CA2ØN
GS
-T22

Government
Publications

Government
of
Ontario

Telephone Directory March 1979

. . . Can't find the number?

- To locate a particular Ministry's program, please use the Classified Index on Page II.

- If unable to locate the desired program, then call the General Inquiry number located at the head of the particular Ministry's listings.

- If the name of the Ministry is unknown please call the Central Switchboard for assistance:

DIAL (416) 965-1211 — if calling from outside the Government System

DIAL 0 — if calling from "965" or "963"

DIAL 00 — if calling from "248"

LIBRARY
JUN 25
TORONTO
UNIVERSITY

Additional copies of this directory are available from:

Ministry of Government Services
Publications Service
5th Floor, 880 Bay Street
Toronto M7A 1N8

or

Ontario Government Bookstore
880 Bay Street at Grosvenor
Toronto

Price: $1.50 + .11¢ tax.

DIRECTORY CONTENTS

ALPHABETICAL LISTINGS 177
CLASSIFIED LISTINGS 1
Index II
CALL TRANSFER 315
CITIZEN'S INQUIRY 320
DIALING PROCEDURES XIII
DIRECTORY ASSISTANCE XIV
GOOD TELEPHONE AND CUSTOMER SERVICE 318
GOVERNMENT TELEPHONE POLICIES 315
GOVERNMENT TELEPHONE SYSTEMS 323
HOW TO ARRANGE FOR TELEPHONE, INTERCOM AND SIGNALS 317
HOW TO ARRANGE FOR INFORMATION LISTINGS AND DIRECTORIES 317
HOW TO ARRANGE FOR OTHER TELECOMMUNICATION SERVICES 323
HOW TO HANDLE INQUIRIES FROM THE PUBLIC 320
INTER-CITY NETWORK LISTINGS XV
LEGISLATIVE ASSEMBLY OF ONTARIO 6
LONG DISTANCE 316
ON THE TELEPHONE 315
TELECOMMUNICATION SERVICES 323

EMERGENCY CALLS

FIRE	All Metro-Toronto Locations	361-1111
POLICE	All Metro-Toronto Locations	361-1111
AMBULANCE	All Metro-Toronto Locations	361-1111
HEALTH CENTRE	Rm. M-1-73 Macdonald Block	5-6751

(See Page 88 for other Health Centres in Metro)

Home telephone numbers of Government Officials who may be required in an after-hour emergency — call Main Switchboard:

From within Government Telephone System
Queen's Park/Toronto Area ..... Dial 0
Downsview Area ..... Dial 00
From outside Government Telephone System 965-1211

REPAIR SERVICE

Telephone ..... Dial 9-611

Intercom and Signal Systems (Gov't owned) 5-1414

CLASSIFIED INDEX

A

	Page
Accounts & Office Services Branch — Treasury & Economics	171
Addiction Research Foundation	98
Administration Division — Government Services	81
Administrative & Financial Services Division — Education	63
Administration Services Division — Treasury & Economics	171
Administrative Services Section — Education	64
Adult Services — Community & Social Services	29
Advisors For Women — Miscellaneous	176
Aerial Photographs — Natural Resources	126
Agricultural & Horticultural Societies Branch	16
Agriculture & Food — Ministry of	15
Air Resources — Environment	76
Algonquin Forestry Authority — Natural Resources	142
Ambulance Services Branch — Health	95
Applied Arts & Technology — Colleges & Universities	69
Architectural Services Section — Education	66
Archives of Ontario — Culture & Recreation	56
Art Gallery of Ontario — Culture & Recreation	60
Arts Division — Culture & Recreation	57
Assessment Division — Revenue	151
Assessment Offices — Revenue	151
Assessment Review Court	22
Assistant Deputy Minister Finance & Administration — Transportation & Communications	159
Assistant Deputy Minister Driver & Vehicles — Transportation & Communications	163
Assistant Deputy Minister Operations — Transportation & Communications	164
Assistant Deputy Minister Planning, Research & Development — Transportation & Communications	169
Assistant Deputy Minister Special Project (RECAP) Transportation & Communications	159
Attorney General — Ministry of	19
Auditor, Provincial Office of	146
Audit Services Section — Education	63
Aviation Air Service — Natural Resources	138

B

Barber Shop — Office of the Director of Administration	2
Board of Negotiation — Attorney General	23
Boilers & Pressure Vessels Branch — Consumer & Commercial Relations	41
Bookstore — Government Services	87
Budget Services Branch — Education	64
Business Practices Division — Consumer & Commercial Relations	39

Page

C

Cabinet Office 12
Cafeterias — Miscellaneous 175
Canada — Ontario Rideau — Trent-Severn — Natural Resources 141
Cemeteries Branch — Consumer & Commercial Relations 40
Central Collection Services — Government Services 87
Central Services Branch — Education 64
Central Statistical Services — Treasury & Economics 174
Central Switchboard — Government Services 85
Centre of Forensic Science — Solicitor General 153
Channel 19 — Culture & Recreation 60
Chest Disease Service — Health 98
Chief Coroner — Solicitor General 154
Child Welfare Branch — Community & Social Services 37
Childrens & Youth Institutions Branch — Community and Social Services 37
Childrens Mental Health Services Branch — Community & Social Services 37
Childrens Services Division — Community & Social Services 32
Citizens' Inquiry Bureau — Culture & Recreation 52
Citizenship Division — Culture & Recreation 56
Civil Service Commission 123
CJRT — FM — Culture & Recreation 59
Clinic Services Branch — Health 98
Clipping Service 2
College Affairs & Manpower Training Division — Colleges & Universities 67
Colleges & Universities — Education 67
Commercial Registration Appeal Tribunal 39
Commission On Election Contributions and Expenses 3
Committee Room Reservations — Government Services 84
Common Services Division — Colleges & Universities 68
Communication & Computer Services Division — Government Services 85
Communications & Media Section — Education 64
Communications Division — Industry & Tourism 108
Communications Division — Transportation & Communications 159
Communications Group — Treasury & Economics 171
Communications Operations Branch — Transportation & Communications 159
Communications Policy Branch — Transportation & Communications 159
Community & Social Services — Ministry of 26
Community Information Services — Culture & Recreation 56
Community Programmes Division — Correctional Services 47
Companies Division — Consumer & Commercial Relations 40
Compensation Division — Civil Service Commission 125
Conciliation & Mediation Services — Labour 120
Conservation Authorities Branch — Natural Resources 131
Conservation Review Board — Culture & Recreation 59
Consumer & Commercial Relations — Ministry of 38
Consumer Information Centre — Consumer & Commercial Relations 38
Co-orinator on Bilingualism — Intergovernmental Affairs 114
Coordonnateur du bilinguisme — Intergovernmental Affairs 114
Coroner, Chief — Solicitor General 154
Corporations Tax Branch — Revenue 148

Page

Correctional Services — Ministry of 46
Correspondence Education Branch — Education 62
Council for Franco-Ontarian Affairs — Culture & Recreation 59
Council of Regents for Colleges of Applied Arts & Technology
— Colleges & Universities 69
Council on French Language Schools — Education 61
County District & Small Claims Court — Attorney General 20
Credit Union — Miscellaneous 176
Criminal Injuries Compensation Board — Attorney General 23
Crop Insurance Commission of Ontario — Agriculture & Food 17
Crown Employee's Grievance Settlement Board — Miscellaneous 175
Crown Law Office — Attorney General 20
Culture & Recreation — Ministry of 50
Curriculum Branch — Education 62

D

Day Care Branch — Community & Social Services 37
Deputy Minister — Transportation & Communications 158
Design & Construction Branch — Transportations & Communications 166
Direct Services Division — Health 94
Distribution Centre — Education 64
District Managers — Natural Resources 139
District Offices — Transportation & Communications 167
Division of Industry & Trade — Industry & Tourism 108
Division of Tourism — Industry & Tourism 111
Duplicating Service — Government Services 87

E

Economic Analysis Branch — Treasury & Economics 17
Economic Development Branch — Treasury & Economics 17
Economic Policy Branch — Treasury & Economics 17
Education Administration Division — Education 65
Education Data Processing Branch — Education 6
Education, Ministry of 6
Education Relation Commission — Education 6
Education Research & Special Services Division Agriculture & Food 1
Election Office .....
Elevating Devices Branch — Consumer & Commercial Relations 4
Employee Advisory Services — Government Services 8
Employee Benefits — Government Services 8
Employee Health Services — Government Services 8
Employment Standards Branch — Labour 11
Energy — Ministry of 7
Engineering Research & Development Branch — Transportation & Communications 17
Environmental Assessment Board — Environment 7
Environment — Ministry of 7
Executive Council .....
Express Offices — Miscellaneous 17
Extension Branch — Agriculture & Food 1
External Activities Co-ordination Secretariat — Intergovernmental Affairs 11

Page

F

Facilities For The Retarded — Community & Social Services 29
Farm Products Inspection Branch — Agriculture & Food 18
Farm Products Marketing Board — Agriculture & Food 17
Farm Tax Reduction Program — Intergovernmental Affairs 116
Federal-Provincial & Interprovincial Affairs Secretariat — Intergovernmental Affairs 115
Field Services Branch — Intergovernmental Affairs 116
Finance & Administration Division — Community & Social Services 27
Finance Management Branch — Treasury & Economics 172
Finance & Administration Division — Culture & Recreation 52
Finance & Administration Division — Health 92
Financial Branch — Transportation & Communications 159
Financial Information & Accounting Policy Branch — Treasury & Economics 172
Financial Institutions Division — Consumer & Commercial Relations 40
Financial Management Branch — Education 65
Fire Marshal Office of the — Solicitor General 153
Fiscal Policy Division — Treasury & Economics 173
Fisheries Branch — Natural Resources 132
Fitness Services Section — Culture & Recreation 58
Food & Beverage Service 2
Forensic Pathology — Solicitor General 154
Forensic Sciences, Centre of — Solicitor General 153
Forests Division — Natural Resources 126
Forest Resources Branch — Natural Resources 128
Franco-Ontario Affairs Ontarian Council — Culture & Recreation 59
French Language Services — Civil Service Commission 124
Fuels Safety Branch — Consumer & Commercial Relations 42

G

Gasoline Tax Branch — Revenue 149
General Services Division — Government Services 88
Geological Survey of Ontario — Natural Resources 129
Geographic Names — Natural Resources 131
Government Caucus Offices 3
Government Duplicating Service — Government Services 87
Government Mail Service — Government Services 87
Government Members Office 3
Government Payments Branch — Government Services 89
Government Repair & Trucking Services — Government Services 88
Government Services, Ministry of 81
Government Stationery Service — Government Services 87
Government Telephone Services — Government Services 85
Grievance Settlement Board — Miscellaneous 176

H

Hansard Office 2
Health Centres — Government Services 88
Health Insurance Division — Health 91
Health, Ministry of 90
Health Programs Division — Health 97
Heritage Administration Branch — Culture & Recreation 55
Heritage Conservation Division — Culture & Recreation 55

Page

Heritage Trust — Culture & Recreation 55
Highway Engineering Division — Transportation & Communications 164
Historical Planning & Research — Culture & Recreation 55
Home Economics Branch — Agriculture & Food 17
Housing — Ministry of 99
Human Rights Commission — Labour 120
Huronia Historical Parks — Culture & Recreation 55

I

Industrial Development Branch — Industry & Tourism 109
Industrial Relations Division — Labour 120
Industrial Training Branch — Colleges & Universities 67
Industrial Training Council — Colleges & Universities 69
Industry & Tourism — Ministry of 107
Information & Tours 2
Information & Liaison Section — Natural Resources 127
Information Systems & Records Branch — Education 65
Information Systems Division — Health 96
Inspection Branch — Health 94
Institutional Division — Health 95
Institutional Programmes Division — Correctional Services 49
Intergovernmental Affairs — Ministry of 114
Insurance and Risk Management — Government Services 88
Intergovernmental Finance & Grants Policy Branch — Treasury & Economics 173
Internal Audit Branch — Transportation & Communications 160
Internal Audit Branch — Treasury & Economics 172

J

John Graves Simcoe Memorial Foundation — Culture & Recreation 59
Justice, Provincial Secretariat for 14

L

Laboratory Services Branch — Health 94
Labour — Ministry of 117
Labour Management Arbitration — Labour 120
Land Compensation Board — Attorney General 23
Land Titles Office — Consumer & Commercial Relations 43
Lands & Waters — Natural Resources 130
Languages of Instruction Commission of Ontario — Education 67
Law Reform Commission, Ontario — Attorney General 22
Leader of the Opposition Office 3
Legal Services — Intergovernmental Affairs 115
Legal Services — Treasury & Economics 172
Legislative Counsel — Attorney General 19
Legislative Library — Office of the Director of Administration 3
Legislative Offices 2
Legislative Services Branch — Government Services 88
Liberal Member Offices 3
Library Services — Treasury & Economics 172
Licence Suspension Appeal Board — Transportation & Communications 158
Licensing & Control Branch — Transportation & Communications 163
Lieutenant Governor's Office 2

Page

Liquor Control Board of Ontario 44
Liquor Licence Board of Ontario 45
Livestock Branch — Agriculture & Food 17
Local Government Division — Intergovernmental Affairs 115
Lotteries Branch — Consumer & Commercial Relations 42

M

Mail Service — Government Services 87
Maintenance Branch — Transportation & Communications 166
Management Board of Cabinet 122
Management Improvement Branch — Transportation & Communications 158
Management Policy Division — Management Board 123
Management Services Branch — Treasury & Economics 172
Manpower Co-ordinating Committee Secretariat — Labour 121
Map Information & Distribution — Natural Resources 126
Marketed Services Division — Government Services 87
Marketing Division — Agriculture & Food 17
McMichael Canadian Collection — Culture & Recreation 59
Media Studio — Government Services 89
Medical Advisory Board — Community & Social Services 30
Mental Retardation Facility Services Division — Community & Social Services 29
Milk Commission of Ontario 17
Milk Industry Branch — Agriculture & Food 17
Mine Assessor — Natural Resources 130
Mines Library — Natural Resources 127
Mines Publications — Natural Resources 126
Mining and Lands Commissioner — Natural Resources 142
Ministers Without Portfolio 13
Miscellaneous Services — Transportation & Communications 170
Motor Vehicle Accident Claims — Consumer & Commercial Relations 41
Moving & Parking — Government Services 83
M.P.P. — Alphabetical Listing 6
M.P.P. — Constituency Listing 9
Multicultural Development Branch — Culture & Recreation 56
Municipal Administration Branch — Intergovernmental Affairs 115
Municipal Board 22
Municipal Budgets & Accounts Branch — Intergovernmental Affairs 116
Municipal Finance Branch — Treasury & Economics 173
Municipal Provincial Transportation Branch — Transportation & Communications 169
Municipal Welfare Services — Community & Social Services 31

N

Native Community Branch — Culture & Recreation 57
Natural Resources — Ministry of 125
Naval & Military Establishments
Penetanguishene — Culture & Recreation 56
NDP Members Offices 4
Newcomer Services Branch — Culture & Recreation 56
New Democratic Party 4
Niagara Escarpment Commission — Resources Development 14
Niagara Parks Commission — Natural Resources 142
Northern Affairs — Ministry of 143

Page

Northern Ontario Development Corporation — Ontario Development Corporation 113

O

Occupational Health & Safety Division — Labour 120
Office of Economic Policy — Treasury & Economics 173
Office of Intergovernmental Affairs — Intergovernmental Affairs 115
Office of Legal Services — Intergovernmental Affairs 115
Office of Legal Services — Treasury & Economics 172
Office of the Clerk — Legislative Assembly 2
Office of the Co-ordinator of French Language Services — Intergovernmental Affairs 114
Bureau de Co-ordonnateur des Services en Langue Francaise — Intergovernmental Affairs 114
Office of the Director of Administration — Legislative Assembly 2
Office of the Fire Marshal — Solicitor General 153
Office of the Government House Leader — Cabinet Office 13
Office of the Ombudsman 3
Office of the Premier 12
Office of the Speaker — Legislative Assembly 2
Official Guardian 21
Old Fort Henry — St. Lawrence Parks — Natural Resources 143
Old Fort William — Culture & Recreation 56
Ombudsman 3
Ontario Advisory Council on Multiculturalism — Secretariat for Social Development 14
Ontario Advisory Council on the Physically Handicapped — Secretariat for Social Development 14
Ontario Advisory Council on Senior Citizens — Secretariat for Social Development 14
Ontario Arts Council — Culture & Recreation 59
Ontario Board of Parole — Correctional Services 46
Ontario Career Action Program (OCAP) — Colleges & Universities 68
Ontario Centre For Remote Sensing — Natural Resources 131
Ontario Council of Health — Health 98
Ontario Council on Universities Affairs — Colleges & Universities 69
Ontario Development Corporation 112
Ontario Economic Council — Treasury & Economics 175
Ontario Educational Communications Authority — Culture & Recreation 60
Ontario Energy Board 70
Ontario Food Council — Agriculture & Food 18
Ontario Gazette — Government Services 87
Ontario Geographic Names Board — Natural Resources 131
Ontario Government Bookstore — Government Services 87
Ontario Government Protective Service — Solicitor General 156
Ontario Heritage Foundation — Culture & Recreation 60
Ontario Highway Transport Board — Transportation & Communications 158
Ontario House, London England 109
Ontario Housing Corporation 105
Ontario Human Rights Commission — Labour 120
Ontario Hydro 71
Ontario Labour Relations Board — Labour 120
Ontario Law Reform Commission — Attorney General 22
Ontario Lottery Corporation — Culture & Recreation 60

Page

Ontario Mortgage Corporation 106
Ontario Municipal Board 22
Ontario Northland Transportation Commission — Northern Affairs 145
Ontario Parole Board — Correctional Services 46
Ontario Place Corporation 113
Ontario Police Arbitration Commission — Solicitor General 154
Ontario Police College — Solicitor General 154
Ontario Police Commission 154
Ontario Provincial Police — Solicitor General 154
Ontario Psychiatric Hospitals — Health 94
Ontario Public Service Employees Union — Miscellaneous 176
Ontario Public Service Labour Relations Tribunal — Miscellaneous 176
Ontario-Quebec Permanent Commission — Intergovernmental Affairs 115
Ontario Racing Commission — Consumer & Commercial Relations 42
Ontario Relations Tribunal — Miscellaneous 176
Ontario Rent Review Program — Consumer & Commercial Relations 43
Ontario Research Foundation 114
Ontario Savings Office — Revenue 147
Ontario Science Centre — Culture & Recreation 60
Ontario Securities Commission — Consumer & Commercial Relations 41
Ontario Status of Women Council — Secretariat for Social Development 14
Ontario Telephone Services Commission — Transportation & Communications 158
Ontario Welcome House — Culture & Recreation 57
Opposition Members Offices 3
Outdoor Recreation — Natural Resources 131

P

Parking & Moving — Government Services 83
Park Information — Natural Resources 132
Pension Commission of Ontario — Consumer & Commercial Relations 41
Personnel Branch — Education 69
Personnel Branch — Transportation & Communications 160
Pesticides Advisory Committee — Environment 72
Pesticides Control — Environment 72
Planning & Development Division — Transportation & Communications 170
Planning & Support Services Division — Correctional Services 46
Policy Planning & Priorities Division — Industry & Tourism 110
Pollution Control — Environment 74
Premier of Ontario & President of the Council 1
Press Gallery 5
Press Clipping Service — Office of the Director of Administration 2
Printing Services Branch — Government Services 87
Priority Development Branch — Transportation & Communications 159
Production & Rural Development Division — Agriculture & Food 16
Professional Development Branch — Education 62
Program Development Branch — Transportation & Communications 164
Program Division — Education 62
Program Management Branch — Government Services 82
Programs & Estimates Division — Management Board 123
Property Branch — Transportation & Communications 161
Property Management Branch — Government Services 83
Property Rights Division — Consumer & Commercial Relations 42
Protocol Services Branch — Government Services 88
Province of Ontario Savings Office — Revenue 147

Page

Provincial Auditor 146
Provincial Library Service — Culture & Recreation 58
Provincial — Municipal Affairs Secretariat — Intergovernmental Affairs 115
Provincial Parks Branch — Natural Resources 132
Provincial Secretariat for Justice 14
Provincial Secretariat for Resources Development 14
Provincial Secretariat for Social Development 14
Psychiatric Hospitals Branch — Health 94
Public and Safety Information Branch — Transportation & Communications 161
Public Safety Division — Solicitor General 153
Public Service Classification Rating Committee 176
Public Service Grievance Board — Civil Service Commission 176
Public Service Superannuation Board — Government Services 89
Public Tenders — Government Services 87
Public Trustee — Attorney General 21
Publications Service — Government Services 87

Q

Quarter Century Club — Miscellaneous 176
Queens Printer — Government Services 81

R

Realty Services Branch — Government Services 82
Regional Directors — Transportation & Communications 164
Regional Offices — Transportation & Communications 167
Regional Operation Division — Transportation & Communications 164
Regional Services Branch — Education 66
Registrar General — Consumer & Commercial Relations 43
Rent Review — Consumer & Commercial Relations 43
Repair & Trucking Service — Government Services 88
Research and Development Division — Transportation & Communications 170
Research & Evaluation Branch — Education 65
Research Branch — Labour 117
Research Library — Natural Resources 127
Resources Development, Provincial Secretariat for 14
Resources Library — Natural Resources 127
Retail Sales Tax Branch — Revenue 149
Retarded, Facilities for — Community & Social Services 29
Revenue — Ministry of 146
Royal Botanical Gardens — Culture & Recreation 61
Royal Commission on Electric Power Planning — Resources Development 14
Royal Ontario Museum — Culture & Recreation 61
Rural Employment Incentives Program — Agriculture & Food 16

S

Safety Program Development Section — Natural Resources 128
Sainte Marie Among The Hurons — Culture & Recreation 56
School Business & Finance Branch — Education 65
Science Centre — Culture & Recreation 60
Securities Commission — Consumer & Commercial Relations 41

Page

Secretariat for Social Development 14
Securities Branch — Treasury & Economics 172
Services Division — Transportation & Communications 161
Sheridan Park — Industry & Tourism 114
Small Business Division — Industry & Tourism 110
Social Development, Secretariat for 14
Soils & Crops Branch — Agriculture & Food 17
Soldiers Aid Commission — Community & Social Services 31
Solicitor General — Ministry of 153
Speaker's Office — Legislative Assembly 2
Special Education Branch — Education 62
Special Services Branch — Culture & Recreation 58
Special Services Branch — Government Services 87
Sports & Fitness Division — Culture & Recreation 58
Sports Services Branch — Culture & Recreation 58
Staff Development Branch — Civil Service Commission 124
Staff Relations Division — Civil Service Commission 124
Staffing Division — Civil Service Commission 124
St. Clair Parkway Commission — Natural Resources 142
St. Lawrence Parks Commission — Natural Resources 142
Stores & Distribution Centre — Education 64
Strategic Policy Secretariat — Transportation & Communications 158
Student Activities & Special Projects Branch — Education 66
Student Awards — Colleges & Universities 69
Subsides Branch — Intergovernmental Affairs 116
Succession Duty Branch — Revenue 150
Supervision & Legislation Branch — Education 66
Supply Administration Branch — Government Services 87
Supply and Services Branch — Transportation & Communications 162
Supreme Court of Ontario — Attorney General 23
Surveyor General for Ontario — Natural Resources 131
Surveys & Mapping Branch — Natural Resources 131
Systems Research & Development Branch — Transportation and Communications 170

T

Taxation & Fiscal Policy Branch — Treasury & Economics 173
Teacher Education Branch — Education 63
Teachers Superannuation Commission — Education 67
Technical Standards Division — Consumer & Commercial Relations 41
Technical Unit for Recreation Facilities — Culture & Recreation 53
Telecommunication Services Branch — Government Services 85
Telecommunications Systems Engineering — Transportation & Communications 159
Tenders Office — Government Services 87
Theatres Branch — Consumer & Commercial Relations 42
Timber Sales Branch — Natural Resources 129
Toronto Area Transit Operating Authority 157
Tourism Development Branch — Industry & Tourism 111
Tourism Marketing Branch — Industry & Tourism 111
Translation Bureau — Culture & Recreation 57
Transportation & Communications — Ministry of 158
Transportation Regulations Division — Transportation & Communications 163

Page

Travel Information Centres — Industry & Tourism 111
Treasury & Economics — Ministry of 171
Treasury Division — Treasury & Economics 172

U

University Affairs Division — Colleges & Universities 69
Upholstered & Stuffed Articles Branch — Consumer & Commercial Relations 42

V

Vehicle Registration Systems Study — Transportation & Communications 164
Veterinary Services Branch — Agriculture & Food 18

W

Waste Management Advisory Board — Environment 72
Water Quality Section — Environment 77
Water Resources — Environment 77
Welcome House — Culture & Recreation 57
Wildlife Branch — Natural Resources 132
Wintario Grants Information Office — Culture & Recreation 52
Women Crown Employee — Labour 121
Women Programs Division — Labour 121
Women's Advisors — Miscellaneous 176
Women's Bureau — Labour 121
Workmen's Compensation Board 121

Y

Youth Secretariat Ontario — Secretariat for Social Development 15

HOW TO USE YOUR CENTREX TELEPHONE

METRO TORONTO

Calling From	To	You Dial
965	965	5-xxxx
	963	3-xxxx
	248	8-xxxx
963	965	5-xxxx
	963	3-xxxx
	248	8-xxxx
248	965	5-xxxx
	963	9-963-xxxx
	248	xxxx
965, 963, 248	* Toronto Free Calling Area (See Map on page XIV)	9+seven digit number
	Inter City Network Location	The access code on page XV
	** Long Distance Location	9+1 (+ area code if outside 416) + seven digit number
	Telephone Repair Service	9-611
	Gov't Intercom/Buzzer Repair Service	5-1414
965, 963	Gov't Operator	0
248	Gov't Operator	00

* For details see the Bell Canada Directory

** Long Distance Directory Assistance is available by dialing 9 + 1 (+ area code if outside 416) + 555-1212 (no charge)

DIRECTORY ASSISTANCE

Remember, there is a .30¢ charge for each number provided by a Directory Assistance Operator when the number requested is listed in your local telephone directory (shaded area on map below for Toronto). Please check your directory before calling Directory Assistance.

to dial local calls

1. Look up the number, jot it down.
2. Listen for dial tone before you dial.
3. Dial 9 plus the telephone number.

Listings for the other exchanges shown on the map may be obtained by dialing 9 + 411. If you have occasion to make frequent calls to these areas, additional telephone directories may be obtained at no charge from your Directory Co-ordinator.

For out-of-town Directory Assistance dial 9 + 1 (+ area code if different from your own) + 555-1212. There is no charge for this service.

Please note that any calls (not Directory Assistance Calls) from the shaded area to any exchange shown on the above map are free.

INTER-CITY SERVICE

The Inter City Network is designed to provide telephone service between Queen's Park and centres outside Toronto at a lower cost than long distance calling. The network of course, should only be used by Government employees and Members of the Provincial Parliament for the conduct of business of the Legislature or Government.

The probability of obtaining a line is improved if calls are placed outside the daily busy periods which occur between 10:00 a.m. — 12:00 noon; and 1:30 p.m. — 3:30 p.m. During the busy periods, all lines to a given centre may be momentarily busy. At such times, please hang up and dial again after a short interval. Long distance should be used only in cases of immediate urgency or if the municipality is not covered by the Inter-City Network.

To use the Inter City service merely dial the three digits listed opposite the locality you wish to reach then the seven digit local number. It is not necessary to dial 9 or 1 first. Following is a list of localities served by the Network:

A

ACTON	816
AMHERSTBURG	814
ANCASTER	811
ANGUS	847
ATHENS	828
AURORA	848
AYLMER	850
AYR	815
AZILDA	841

B

BADEN	815
BARRIE	847
BAYFIELD	853
BAYSVILLE	845
BEACHBURG	859
BEACHVILLE	818
BEAMSVILLE	819
BELLE RIVER	814
BELLE VALLEE	854
BELLEVILLE	827
BELMONT	813
BETHANY	824
BINBROOK	811
BLACKSTOCK	824
BLENHEIM	812
BLEZARD VALLEY	841
BLOOMFIELD	861
BLUEWATER	855
BONFIELD	843
BOWMANVILLE	825
BRANTFORD	817
BRESLAU	816
BRIGDEN	863
BRIGHT'S GROVE	863
BROCKVILLE	828
BROOKLIN	825
BURFORD	817
BURGESSVILLE	818
BURLINGTON	811

C

CALEDONIA	811
CALLANDER	843
CAMBRIDGE	815
CAMP BORDEN	847
CAMPBELLVILLE	820
CAPREOL	841
CARP	821
CHATHAM	812
CHATSWORTH	840
CHELMSFORD	841
CLINTON	853
COBALT	854
COBOURG	826
COLD SPRINGS	826
CONISTON	841
CONSTANCE BAY	821
COOKSTOWN	847
COPPER CLIFF	841
CORNWALL	810
CORUNNA	863
COURTWRIGHT	863
CUMBERLAND	821

D

DELHI	864
DESERONTO	827
DORCHESTER	813
DORLAND	857
DRESDEN	812
DUNDAS	811
DWIGHT	845

E

EARLTON	854
EASTWOOD	818
ECHO BAY	842
ELMIRA	815
ELMVALE	847
ELORA	816
EMBRO	818
EMERYVILLE	814
ENTERPRISE	823
ESSEX	814
ESTAIRE	841

F

FERGUS	816
FINGAL	862
FRANKFORD	827
FREELTON	811

G

GALT	815
GARDEN HILL	826
GARSON	841
GEORGETOWN	820
GLOUCESTER	821
GODERICH	853
GOULAIS	842
GRANTON	813
GRAVENHURST	846
GUELPH	816

H

HAILEYBURY	854
HAMILTON	811
HAMPTON	825
HANMER	841
HARRIETSVILLE	813
HARROWSMITH	823
HENSALL	853
HEPWORTH	840
HESPELER	816
HICKSON	818
HIGHGATE	812
HUNTSVILLE	845

To check on whether a municipality not listed above is served by the Network, call local 5-2299

I

ILDERTON 813
INGERSOLL 818
INGLESIDE 810
INNERKIP 818

J

JARVIS 864

K

KEMPTVILLE 880
KING CITY 848
KINGSTON 823
KITCHENER 815

L

LAFONTAINE 855
LAMBETH 813
LANARK 860
LANCASTER 810
LANGTON 864
LA SALLE 814
LEFROY 847
LEVACK 841
LINDSAY 824
LINWOOD 815
LIVELY 841
LONDON 813
LONG SAULT 810
LUCAN 813
LYNDEN 811

M

MABERLY 860
MAIDSTONE 814
MAITLAND 828
MALLORYTOWN 828
MANOTICK 821
MARKSTAY 841
MARTINTOWN 810
McDONALD'S CORNERS 860
McGREGOR 814
MEAFORD 840
MERIVALE 821
MERLIN 812
MERRICKVILLE 829
METCALFE 821
MIDLAND 855
MILTON 820
MILBERTA 854
MILVERTON 849
MONTREAL AREA 856
MOONSTONE 847
MOUNT BRYDGES 813
MOUNT HOPE 811
MOUNT PLEASANT 817

N

NAPANEE 857
NAVAN 821
NEW DUNDEE 815
NEW HAMBURG 849
NEW LISKEARD 854
NEWMARKET 848
NEWTONVILLE 826
NIAGARA FALLS 819
NIAGARA-ON-THE-LAKE 819
NOBEL 858
NORTH AUGUSTA 828
NORTH BAY 843
NORTH GOWER 821
NORWICH 818

O

OAK RIDGES 848
OHSWEKEN 817
OMEMEE 824
ORILLIA 846
ORLEANS 821
ORO 847
OSGOODE 821
OSHAWA 825
OTTAWA 821
OTTER LAKE 858
OWEN SOUND 840

P

PARIS 817
PARRY SOUND 858
PELHAM 819
PEMBROKE 859
PENETANGUISHENE 855
PERTH 860
PETAWAWA 859
PETERBOROUGH 824
PETROLIA 863
PICTON 861
PLATTSVILLE 815
PLEASANT PARK 814
PORT BURWELL 850
PORT COLBORNE 866
PORT DOVER 864
PORT HOPE 826
PORT McNICOLL 855
PORT PERRY 825
PORT ROBINSON 819
PORT ROWAN 864
PORT STANLEY 862
PORT SYDNEY 845
PRESCOTT 828
PRESTON 815

R

REDBRIDGE 843
RICHMOND 821
RIDGETOWN 812
ROCKLAND 821
ROCKWOOD 816
RUSSELL 821

S

SARNIA 863
SAUBLE BEACH 840
SAULT STE. MARIE 842
SCHOMBERG 848
SCHUMACHER 865
SCOTLAND 817
SEAFORTH 853
SEBRINGVILLE 849
SELBY 857
SEVERN BRIDGE 846
SHAKESPEARE 849
SHEDDEN 862
SIMCOE 864
SMITHS FALLS 829
SOUTH PORCUPINE 865
SPARTA 862
ST. CATHARINES 819
ST. CLEMENTS 815
ST. GEORGE 817
ST. JACOBS 815
ST. REGIS 810
ST. THOMAS 862
STERLING 827
STEVENSVILLE 866
STITTSVILLE 821
STONEY CREEK 811
STONEY POINT 814
STRAFFORDVILLE 850
STRATFORD 849
STROUD 847
SUDBURY 841
SYDENHAM 823

T

TARA 840
TAVISTOCK 849
TECUMSEH 814
THAMESFORD 813
THAMESVILLE 812
THORNDALE 813
THUNDER BAY 844
THURLOW 827
TILBURY 812
TIMMINS 865
TOLEDO 829
TRENTON 827

V

VERONA 823
VINELAND 819

W

WAINFLEET 866
WALLACEBURG 812
WATERDOWN 811
WATERFORD 864
WAUBAUSHENE 855
WELCOME 826
WELLAND 866
WELLESLEY 815
WELLINGTON 861
WESTMEATH 859
WHITBY 825
WHITEFISH 841
WIARTON 840
WINDSOR 814
WINONA 811
WOLFE ISLAND 823
WOODSTOCK 818
WOOLER 827
WYOMING 863

To check on whether a municipality not listed above is served by the Network, call local 5-2299

THE EXECUTIVE COUNCIL OF ONTARIO

PREMIER AND PRESIDENT OF THE COUNCIL
Hon W G Davis QC r 281 Legis Bldg 5-1941

PROVINCIAL SECRETARY FOR JUSTICE, DEPUTY PREMIER AND GOVERNMENT HOUSE LEADER
Hon R Welch QC .... r223 Legis Bldg 5-4002

PROVINCIAL SECRETARY FOR SOCIAL DEVELOPMENT
Hon M Birch 1st Flr Whitney Blk 5-6502

PROVINCIAL SECRETARY FOR RESOURCES DEVELOPMENT
Hon R Brunelle 1st Flr Whitney Blk 5-7721

TREASURER OF ONTARIO AND MINISTER OF ECONOMICS
Hon F S Miller
7th Flr Frost Bldg S Wing 5-6361

CHAIRMAN, MANAGEMENT BOARD OF CABINET
Hon G R McCague
7th Flr Frost Bldg S Wing 5-6795

AGRICULTURE AND FOOD, MINISTER OF
Hon W G Newman 12th Flr, 1200 Bay St 5-1041

ATTORNEY GENERAL
Hon R R McMurtry QC
18th Flr 18 King St E 5-1664

COLLEGES AND UNIVERSITIES, MINISTER OF
Hon B Stephenson MD
22nd Flr Mowat Blk 5-5277

COMMUNITY AND SOCIAL SERVICES, MINISTER OF
Hon K Norton QC 6th Flr Hepburn Block 5-2341

CONSUMER AND COMMERCIAL RELATIONS, MINISTER OF
Hon F Drea 9th Flr 555 Yonge St 3-0311

CORRECTIONAL SERVICES, MINISTER OF
Hon G W Walker .... r5320 Whitney Blk 5-5952

CULTURE AND RECREATION, MINISTER OF
Hon R Baetz 6th Flr 77 Bloor St W .. 5-8098

EDUCATION, MINISTER OF
Hon B Stephenson MD
22nd Flr Mowat Blk 5-5277

ENERGY, MINISTER OF
Hon J A C Auld
12th Flr 56 Wellesley St W 5-4286

THE ENVIRONMENT, MINISTER OF
Hon H C Parrott DDS
14th Flr 135 St Clair W 5-1611

GOVERNMENT SERVICES, MINISTER OF AND CHAIRMAN OF CABINET
Hon L C Henderson
12th Flr Ferguson Blk 5-1101

HEALTH, MINISTER OF
Hon D R Timbrell 10th Flr Hepburn Blk 5-2421

HOUSING, MINISTER OF
Hon C Bennett 4th Flr Hearst Blk 5-6456

INDUSTRY AND TOURISM, MINISTER OF
Hon L Grossman QC 8th Flr Hearst Blk 5-1617

INTERGOVERNMENTAL AFFAIRS, MINISTER OF
Hon T L Wells 6th Flr Mowat Blk 5-3606

LABOUR, MINISTER OF
Hon R G Elgie MD
14th Flr 400 University 5-4101

NATURAL RESOURCES, MINISTER OF
Hon J A C Auld .... r 6327 Whitney Blk 5-1301

NORTHERN AFFAIRS, MINISTER OF
Hon L E Bernier
10th Flr 10 Wellesley St E 5-3707

REVENUE, MINISTER OF
Hon L Maeck
19th Flr 77 Bloor St W 5-2901

SOLICITOR GENERAL
Hon R R McMurtry QC
11th Flr 25 Grosvenor St 5-2021

TRANSPORTATION AND COMMUNICATIONS, MINISTER OF
Hon J W Snow .. 3rd Flr Ferguson Blk 5-2101

MINISTERS WITHOUT PORTFOLIO
Hon D Wiseman .... 1st Flr Whitney Blk 5-6650

SECRETARY OF THE CABINET
Dr E E Stewart ..... r 285 Legis Bldg 5-1944

LIEUTENANT GOVERNOR'S OFFICE

Legislative Building

LIEUTENANT GOVERNOR

The Hon Pauline M McGibbon
OC BA LL.D DU D.Hum.L. BAA
Hon. FRCPS(C) 5-2005

EXEC ASST TO THE LIEUTENANT GOVERNOR
Mrs D Murdoch .... r 131 Legis Bldg 5-2005
Secy to Lt Gov
Mrs E Lucas ..... r 131 Legis Bldg 5-2005
Asst Secy to Lt Gov
Miss M McCormack r 131 Legis Bldg 5-2005

SR AIDE TO THE LIEUTENANT GOVERNOR
Col F F McEachren
CVO CM ED CD AdeC 5-2005

STEWARD, LIEUTENANT GOVERNOR'S SUITE
T F Humphries 5-2005

LEGISLATIVE OFFICES

Legislative Building

OFFICE OF THE SPEAKER

Speaker Hon J E Stokes MPP .... r 193 5-2331
Adminv Assist Mrs F Edge ..... r 193 5-2331
Dep Speaker & Chm
H Edighoffer MPP ..... r 195 5-5682
Dep Chm of the Committee of the
Whole House D Rotenberg ..... r 447 5-3586
Speaker's Apartment ..... 3rd Flr 5-2267
Page Programme ..... r 193 5-2331
Sergeant-at-Arms T Stelling 5-2331

OFFICE OF THE CLERK

Clerk of the House R Lewis QC .. r 104 5-1406
Secy Mrs A Hopkins ..... r 104 5-1406
First Clk Asst J Holtby ..... r 104 5-1406
Asst Clk D Arnott ..... r 451A 5-1406
Asst Clk D Callfas ..... r 110 5-1406
Asst Clk S Forsyth ..... r 451A 5-1406
Asst Clk A McFedries ..... r 104 5-1406
Asst Clk Mrs F Nokes ..... r 451A 5-1406
Asst Clk A Richardson ..... r 440 5-1406
Asst Clk G White ..... r 110 5-1406
Clk of Committees & Publications
E Burke ..... r 110 5-1406
Legis Attdts ..... Basement 5-2086

OFFICE OF THE DIRECTOR OF ADMINISTRATION

Dir J Fleming .....r 188 5-9489
Admin Asst Mrs Y Chortyk .... r 188 5-9489
Pers Offcr W S Wilson ..... r 184 5-9492
Fin Ofcr J M Miggiani ..... r 186 5-9489
Asst Fin Offcr K W Leonard .. r 115 NW 5-9489
Legis Accnt E L Parker ..... r 113 NW 5-9489
Payroll Offcr Mrs B I Frangkis r 115 NW 5-9489
Constit Office Co-ordr
Mrs D M Duarte ..... r 109 NW 5-9489
Purchg & Asset Cont Offcr
S T Nelson ..... r 113 NW 5-9489

HANSARD OFFICE

Chief P Brannan ..... r 347 5-1456
Dep Chief E J Hemphill ..... r 348 5-1456
Subscriptions 5-2238
Index Enquiry ..... r 347 5-2159
Trans Admin Mrs E McFadden r 351 5-1457
Electronic Supvr C Colangelo .. r 395 5-1456

INFORMATION & TOURS

Supvr Mrs N Zachary ..... r 451 5-4028
Reception Desks
Legis Bldg Main Entrance 5-4028
Leg Bldg North Wing 5-4551

PRESS CLIPPING SERVICE

14th Floor, 700 Bay Street

Supvr Ms I Androvics 5-2088
Inquiries 5-2089

ELECTION OFFICE

70 Lombard Street

Chief Election Ofcr Roderick Lewis QC .. 5-6831
Asst Chief Election Offcr
Warren Bailie 5-6831
Chief Election Clk Mrs V A Willson 5-6831
Fincl Offcr J D Goodwin 5-6831
Projects Co-ordr A R Carter 5-6831
Chief Supply Supvr P L Edwards 5-6831

FOOD AND BEVERAGE SERVICES

Mgr C Perry ..... Basement B36 5-4340

Member's Dining Room

Supvr Ms B Beech ..... Basement 5-6012
Reservations/Inquiries 5-2011

Steward Services

Supvr C F Beckford ..... Basement NW 5-7651
Member's Lounge 5-7651
Press Gallery Lounge 5-2241

BARBER SHOP
B-18 Legis Bldg
F Filice 5-6062

OFFICE OF THE DIRECTOR
OF THE LEGISLATIVE LIBRARY
RESEARCH AND INFORMATION SERVICES
Legislative Building
3rd Floor North Wing

Reference Inquiries		5-4545
Dir R B Land	r N408A	5-5261
Sr Librn Mrs E P Hay	r N303	5-5261
Accts Clk Mrs S Johnson	r N304	5-5261
Infor & Refer Servs 3rd Floor		5-4545
Head Mrs M Dickerson		5-4545
Reference Mrs S Waintman		5-4545
Govt Publications Mrs M Faulkner		5-4545
Newspapers & Periodicals		5-4545
Tech Servs 4th Floor		5-5262
Librn Mrs M White	r N405	5-5262

COMMISSION ON ELECTION CONTRIBUTIONS AND EXPENSES

8th Floor 151 Bloor Street West
Toronto M7A 1A2

Chrm A A Wishart QC	5-0455
Secy to the Chrmn Mrs M Moore	5-0455
Exec Dir D A Joynt	5-0455
Regstr R B Dobson	5-0455
Admin Asst E W Allen	5-0455
Audit Asst Mrs D Check	5-0455
Inquiries	5-0455

OFFICE OF THE OMBUDSMAN

6th Floor 65 Queen Street West
Toronto M5H 2M5

Ombudsman Hon Donald R Morand QC	869-4000
Secy Mrs M A Latincic	869-4000
Exec Dir K A Hoilett	869-4130
Cont & Dir Mgmt Supp J A Mills	869-4012
Ch Legal Ofcr & Dir of Complaint Pol B P Goodman	869-4121
Dir of Investns Mrs K Cooper	869-4074
Corrctnl & Psych Servs	869-4060
Dir of Special Servs Ms E Adams	869-4112
Dir of Regional Servs G E Morin	869-4044
Commctns	869-4030
Complaint Ofcrs	869-4051
Persl Ofcr Ms M G Scott	869-4015
Librn Ms B D Jaeger	869-4031
Inquiries	869-4000

Legislative Building

Spec Asst M Then r 157	961-1876
Asst Miss C Martin r 157	5-7930

GOVERNMENT CAUCUS OFFICES

Legislative Building
(Location Exceptions Noted)

Chief Whip Bud Gregory MPP	r 251	5-2337
Exec Asst John Rutherford	r 251	5-2337
Dep Whip & Chm of Caucus Albert Belanger MPP	r 428	5-4811
Dep Whp Jack Johnson	r 251	5-2337
Dep Whp Mickey Hennessy	r 251	5-2337
Adminv Asst to Caucus Mrs Irene Freeland	r 251	5-2337

GOVERNMENT MEMBERS' SERVICE BUREAU

Dir D Kealey	r 434	5-2036
Personnel Mrs C Lofquist	r 425	5-2036

RESEARCH OFFICES

S Boyd	r 445	5-2036
Miss M Carroll	r 445	5-2036
J Charbonneau	r 432	5-2036
Mrs B Leonard	r 432	5-2036
R Marks	r 445	5-2036
M St Amant	r 444	5-2036

GOVERNMENT MEMBERS OFFICES
4th Floor Legislative Building
(For telephone numbers see Members' List Page 6)

Attendants Bsmt-15 N Wing Legis Bldg	5-7842

OFFICE OF THE LEADER OF THE OPPOSITION

Legislative Building

Leader Stuart L Smith	r 116	5-1676
Special Assistant Mrs C Dysart	r 116	5-1676
Principal Secretary G Floyd	r 116	5-1676
Executive Director C Beer	r 116	5-1676
Communications Director J Hartford	r 111	5-1676
Special Advisor H Greer	N. Wing r 105	5-1032
Secretary/Assistant A Faux	r 116	5-1676
Public Engagements J Ginder	r 116	5-1676
Finance & Administration J Novak	r 116	5-1676
Communications N Viner	r 111	5-1676

OPPOSITION CAUCUS OFFICES

Inquiry & Reception W Streeter	r 116	5-1676

Liberal Party Member's Offices, First Floor, North Wing, Legislative Building and Rooms 210 to 213 316 to 325 and Room 447, Legislative Building. (For telephone numbers see Member's List Page 6)

OPPOSITION HOUSE LEADER

House Leader Robert F Nixon MPP	r 210	5-3726
Executive Assistant D MacDonald	r 211	5-3726

OPPOSITION RESEARCH OFFICES
North Wing Legislative Building

Executive Director		
C Beer		5-1676
Senior Research Officers		
A Golden	r 125	5-3976
Research Officers		
S Armstrong	r 124	5-3976
L D'Onofrio	r 125	5-3976
Ms S Giles	r 126	5-3976
A Hurley	r 125	5-3976
R Kanter	r 126	5-3976
Ms J Opper	r 125	5-3976
Ms J Shapiro	r 126	5-3976
D Rutherford	r 124	5-3976
Senior Secretary		
J Shilton	r 125	5-3976

NEW DEMOCRATIC PARTY MEMBERS' OFFICES
North Wing Legislative Building
2nd and 4th floors

LEADER'S OFFICE
2nd floor

Michael Cassidy	r 222	5-3311
Exec Assistant		
Ms W Baird	r 223	5-3311
Special Assistant Ms E O'Connor	r 231	5-3311
Spec Assistant		
Ms M Wells	r 222	5-3311
Communications Assistant		
Ms R Pellerin	r 231	5-3311
Research Assistant		
G Murray	r 222	5-3311
Assistant		
Ms P Gerrie	r 222	5-3311

ADMINISTRATIVE

Enquiry	r 212	5-6494
Office Mgr Ms M Boyd	r 220A	5-9349

HOUSE LEADER
4th floor

House Leader		
Elie Martel MPP	r 412	5-2692
Executive Assistant		
Ms A Mitchell	r 412	5-2692

RESEARCH DEPARTMENT
2nd floor

Research Associates		
G Cassidy	r 218	5-5392
S Gill	r 218	5-5392
Ms A Martin	r 218	5-5392
Ms M Roycroft	r 218	5-5392
T Schrecker	r 218	5-5392
G Wedge	r 218	5-5392

NDP Members' Offices, North Wing Legislative Building, 2nd and 4th floors
(For telephone numbers see Members' list page 6)

LEGISLATIVE ASSEMBLY PRESS GALLERY
MEMBERSHIP LIST

3rd Floor Legislative Building
Telephone 965-2241

OFFICERS

President
Claire Hoy

1st Vice President
Chris Gaynor

2nd Vice President
Pat Crowe

Treasurer
Cheryl Hamilton

Secretary
Jim Deeks

ACTIVE MEMBERS
(Offices in the Press Gallery)

CANADIAN PRESS
Allan Dickie
Eaton Howitt
Mary Somers
Norma Greenaway

GLOBE & MAIL
Peter Mosher
Stan Oziewicz
Hugh Winsor
Richard Furness

HAMILTON SPECTATOR
Gord McNulty

LONDON FREE PRESS
Cheryl Hamilton

OTTAWA CITIZEN
Don Butler

OTTAWA JOUNRAL
Eric Dowd

OTTAWA LE DROIT
Daniel Morin

TORONTO STAR
Pat Crowe
Rick Haliechuk
Jonathan Manthorpe

TORONTO SUN
Claire Hoy
Peter Howell

THOMSON NEWSPAPERS
Donald O'Hearn
Derek Nelson
Steve Rhodes
Chris Silman

WINDSOR STAR
Joe Fox

BROADCAST NEWS
Regis Cornale

CBC RADIO
Doug Grant
Dave Getz

RADIO CANADA
Denis Massicotte
Luc Lapierre

CBC TELEVISION
Joe Cote

GLOBAL TELEVISION
Kate Zitko

CFTO-TV
Jim Deeks

CHCH-TV
Bob Ireland

CITY-TV
Colin Vaughan

CKEY RADIO
Dennis Woolings
Chris Gaynor

CERB RADIO
Neil Sandy

CHIN RADIO
Maud Ashby

CFTR/CHFI RADIO
Ben Steinfeld

NEWS & INFORMATION SERVICE
Ross Grant

CKO RADIO

CTV NATIONAL NEWS

ASSOCIATE MEMBERS
(No Press Gallery Office)

SOUTHAM NEWS SERVICES

FINANCIAL POST

DAILY COMMERCIAL NEWS

LE TORONTO EXPRESS

CORRIERE CANADESE

FARM & COUNTRY

KINGSTON WHIG STANDARD

BOWMANVILLE STATESMAN

UNITED PRESS INTERNATIONAL

THE CANADIAN TRIBUNE

CKFM RADIO

FINANCIAL TIMES

THE CANADIAN STATESMAN

CBLFT-TV

CFTO-TV
Fraser Kelly

TORONTO SUN
John Downing

STUDENT MEMBERS
(No Press Gallery Office)

CANADIAN UNIVERSITY PRESS

THE VARSITY

EXCALIBUR

THE RYERSONIAN

THE NEWSPAPER (U. of T.)

THE ONTARION

LEGISLATIVE ASSEMBLY OF ONTARIO

SESSION OF 1979 THIRD SESSION—THIRTY-FIRST PARLIAMENT

HONOURABLE J.E. STOKES, Speaker **RODERICK LEWIS, Q.C., Clerk of the House**

Member	Party	Constituency	Post Office Address	
Ashe, George	P.C.	Durham West	Legis. Bldgs. Toronto M7A 1A2	5-3588
Auld, Hon James A. C.	P.C.	Leeds	Legis. Bldgs., Toronto M7A 1A2	5-1301
Baetz, Hon. Reuben	P.C.	Ottawa West	Legis. Bldgs., Toronto M7A 1A2	5-8098
Belanger, J Albert	P.C.	Prescott-Russell	Legis. Bldgs., Toronto M7A 1A2	5-4811
Bennett, Hon. Claude	P.C.	Ottawa South	Legis. Bldgs., Toronto M7A 1A2	5-6456
Bernier, Hon. Leo	P.C.	Kenora	Legis. Bldgs., Toronto M7A 1A2	5-3707
Birch, Hon. Margaret Mrs.	P.C.	Scarborough East	Legis. Bldgs., Toronto M7A 1A2	5-6502
Blundy, Paul	L.	Sarnia	600 Beach Lane, Sarnia	5-6584
Bolan, Mike	L.	Nipissing	749 McIntyre St., North Bay	5-5677
Bounsall, Ted	N.D.	Windsor-Sandwich	720 Cabana Road West, Windsor N9G 1B4	5-6207
Bradley, Jim	L.	St. Catharines	Legis. Bldgs., Toronto M7A 1A2	5-5684
Breaugh, Mike	N.D.	Oshawa	185 Athabaska St., Oshawa	5-3215
Breithaupt, J.R.	L.	Kitchener	90 Church St., Kitchener N2G 2S2	5-1646
Brunelle, Hon. Rene	P.C.	Cochrane North	Moonbeam, Ont. P0L 1V0	5-7721
Bryden, Marion	N.D.	Beaches-Woodbine	N. Wing, Legis. Bldgs., Toronto M7A 1A2	5-4726
Campbell, Margaret Mrs.	L.	St. George	64 Rowanwood Ave., Toronto M4W 1Y8	5-1122
Cassidy, Michael	N.D.	Ottawa Centre	N. Wing, Legis. Bldgs., Toronto M7A 1A2	5-3311
Charlton, Brian	N.D.	Hamilton Mountain	N. Wing, Legis. Bldgs. Toronto M7A 1A2	5-7024
Conway, Sean	L.	Renfrew North	R108 N. Wing, Legis. Bldg., Toronto M7A 1A2	5-4043
Cooke, David	N.D.	Windsor-Riverside	N. Wing, Legis. Bldgs. Toronto M7A 1A2	5-6386
Cunningham, Eric	L.	Wentworth North	P.O. Box 953, Waterdown	5-5681
Cureatz, Sam	P.C.	Durham East	Legis. Bldgs. Toronto M7A 1A2	5-4186
Davidson, Monty	N.D.	Cambridge	53 Cambridge St. Cambridge "G"	5-7745
Davis, Hon. Wm. G.	P.C.	Brampton	Legis. Bldgs., Toronto M7A 1A2	5-1941
Davison, Michael	N.D.	Hamilton Centre	61 Holton Ave. S., Hamilton	5-4621
Di Santo, Odoardo	N.D.	Downsview	1455 Lawrence Ave. W., Apt. 1408, Toronto	5-1349
Drea, Hon. Frank	P.C.	Scarborough Centre	Legis. Bldgs., Toronto M7A 1A2	3-0311
Dukszta, Jan	N.D.	Parkdale	N. Wing, Legis. Bldgs., Toronto M7A 1A2	5-6222
Eakins, John	L.	Victoria-Haliburton	R114 N. Wing, Legis. Bldg., Toronto M7A 1A2	5-9681
Eaton, Robert	P.C.	Middlesex	R.R. #2, Dorchester N0L 1G0	5-7254
Edighoffer, Hugh	L.	Perth	Legis. Bldgs., Toronto M7A 1A2	5-5682
Elgie, Hon. Robert	P.C.	York East	Legis. Bldgs., Toronto M7A 1A2	5-4101
Epp, Herbert A.	L.	Waterloo North	15 Post Horn Place, Waterloo	5-5941
Foulds, Jim	N.D.	Port Arthur	N. Wing, Legis. Bldgs., Toronto M7A 1A2	5-1965
Gaunt, Murray	L.	Huron-Bruce	170 Diagonal Rd., Wingham N0G 2W0	5-5688
Germa, Bud	N.D.	Sudbury	494 Byng St., Sudbury P3C 3N2	5-6209
Gigantes, Evelyn	N.D.	Carleton East	898 Elmsmere Rd., Unit #12., Ottawa K1J 7T6	5-5929
Grande, Tony	N.D.	Oakwood	Legis. Bldg., Toronto M7A 1A2	5-9071
Gregory, Bud	P.C.	Mississauga East	3500 Silverplains Dr., Mississauga L4X 2P4	5-2337
Grossman, Hon. Larry	P.C.	St. Andrew-St. Patrick	Legis. Bldgs., Toronto M7A 1A2	5-1617
Haggerty, Ray	L.	Erie	R.R. #1, Sherkston L0S 1R0	5-2551
Hall, Ross	L.	Lincoln	52 Park Rd. S., R.R. #1, Grimsby L3M 4E7	5-7920
Handleman, Sidney	P.C.	Carleton	Legis. Bldgs., Toronto M7A 1A2	5-0533

Note—The Names of the Members of the Cabinet are Printed in Bold Type

Havrot, Edward	P.C.	Timiskaming	Legis. Bldgs., Toronto M7A 1A2	5-4959
Henderson, Hon. Lorne	P.C.	Lambton	Legis. Bldgs., Toronto M7A 1A2	5-1101
Hennessy, Mickey	P.C.	Fort William	Legis. Bldgs., Toronto M7A 1A2	5-4130
Hodgson, William	P.C.	York North	R.R. #1, Kettleby, Box 93, L0G 1J0	5-4813
Johnson, Jack	P.C.	Wellington-Dufferin-Peel	370 Queen St. W., Mount Forest N0G 2L0	5-4828
Jones, Terry	P.C.	Mississauga North	Legis. Bldgs., Toronto M7A 1A2	5-4849
Kennedy, R. Douglas	P.C.	Mississauga South	Legis. Bldgs., Toronto M7A 1A2	5-4819
Kerr, George A.	P.C.	Burlington South	Legis. Bldgs., Toronto M7A 1A2	5-4646
Kerrio, Vince	L.	Niagara Falls	R105 N. Wing, Legis. Bldg. Toronto M7A 1A2	5-7903
Lane, John	P.C.	Algoma-Manitoulin	Box 214, Gore Bay P0P 1H0	5-6659
Laughren, Floyd	N.D.	Nickel Belt	R.R. #, Copper Cliff P0M 1N0	5-9357
Lawlor, Patrick D.	N.D.	Lakeshore	154 Lake Promenade, Toronto M8W 1A7	5-5926
Leluk, Nick	P.C.	York West	Legis. Bldgs., Toronto M7A 1A2	5-7495
Lupusella, Tony	N.D.	Dovercourt	202 Rusholme Rd., Apt. 1 Toronto Ont.	5-5644
MacBeth, John	P.C.	Humber	Legis. Bldgs., Toronto M7A 1A2	5-5366
MacDonald, Donald C.	N.D.	York South	Legis. Bldgs., Toronto M7A 1A2	5-5948
Mackenzie, Bob	N.D.	Hamilton East	N. Wing, Legis. Bldgs., Toronto M7A 1A2	5-2694
Maeck, Hon. Lorne	P.C.	Parry Sound	350 Marie Street, South River, P0A 1X0	5-2901
Makarchuk, Mac	N.D.	Brantford	N. Wing, Legis. Bldgs., Toronto M7A 1A2	5-0685
Mancini, Remo	L.	Essex South	Legis. Bldgs., Toronto M7A 1A2	5-5678
Martel, Elie W.	N.D.	Sudbury East	25 Willow Cres., Capreol D0M 1H0	5-2692
McCaffrey, Bruce	P.C.	Armourdale	Legis. Bldgs. Toronto M7A 1A2	5-3578
McCague, Hon. George	P.C.	Dufferin-Simcoe	Legis. Bldgs., Toronto M7A 1A2	5-6795
McClellan, Ross	N.D.	Bellwoods	108 Hilton Ave., Toronto	5-0622
McEwen, J. Earl	L.	Frontenac-Addington	676 Truman Dr., Kingston K7M 5B9	5-7940
McGuigan, James	L.	Kent-Elgin	Box 10, Cedar Springs, N0P 1E0	5-5676
McKessock, Robert	L.	Grey	Legis. Bldgs., Toronto M7A 1A2	5-4360
McMurtry, Hon. Roy	P.C.	Eglinton	Legis. Bldgs., Toronto M7A 1A2	5-1664
McNeil, Ron	P.C.	Elgin	Legis. Bldgs., Toronto M7A 1A2	5-4848
Miller, Hon. Frank	P.C.	Muskoka	Legis. Bldgs., Toronto M7A 1A2	5-6361
Miller, Gordon	L.	Haldimand-Norfolk	Legis. Bldgs., Toronto M7A 1A2	5-0393
Newman, Bernard	L.	Windsor-Walkerville	1290 Ypres Blvd., Windsor N8W 1R5	5-5683
Newman, Hon. William	P.C.	Durham York	Legis. Bldgs., Toronto M7A 1A2	5-1041
Nixon, Robert F.	L.	Brant-Oxford-Norfolk	Legis. Bldgs., Toronto M7A 1A2	5-3726
Norton, Hon. Keith	P.C.	Kingston and the Islands	140 Collingwood, Apt. 1, Kingston K7L 3X5	5-2341
O'Neil, Hugh	L.	Quinte	25 McColl St., Box 427, Trenton	5-7957
Parrott, Hon. Harry	P.C.	Oxford	Legis. Bldgs., Toronto M7A 1A2	5-1611
Peterson, David	L.	London Centre	546 Dundas St., London N6B 1W8	5-4320
Philip, Ed	N.D.	Etobicoke	437 Silverstone Dr., #12, Rexdale	5-0894
Pope, Alan	P.C.	Cochrane South	Legis. Bldgs. Toronto M7A 1A2	5 3584
Ramsay, R.H.	P.C.	Sault Ste Marie	Legis. Bldgs., Toronto M7A 1A2	
Reed, Julian	L.	Halton-Burlington	R111 N. Wing, Legis. Bldg. Toronto M7A 1A2	5-7896

Reid, T. Patrick	L.LAB	Rainy River	Box 187, Fort Frances P9A 3M6	5-5869
Renwick, James	N.D.	Riverdale	N. Wing, Legis. Bldgs., Toronto M7A 1A2	5-5928
Riddell, Jack	L.	Huron-Middlesex	R.R. #1, Hay, Ont. N0M 1W0	5-1080
Rollins, Clarke T.	P.C.	Hastings-Peterborough	Box 133 Legis. Bldgs., Toronto M7A 1A2	5-4812
Rotenberg, David	P.C.	Wilson Heights	Legis. Bldgs. Toronto M7A 1A2	5-3586
Roy, Albert	L.	Ottawa East	255 Montreal Rd., Vanier, Ottawa K1L 6C4	5-6731
Rowe, Russell D.	P.C.	Northumberland	546 Lakeshore Rd., Cobourg K9A 1S5	5-6200
Ruston, Richard F.	L.	Essex North	Box 4, South Woodslee N0R 1V0	5-4298
Samis, George	N.D.	Cornwall	N. Wing. Legis. Bldgs., Toronto M7A 1A2	5-9579
Sargent, Eddie	L.	Grey-Bruce	Legis. Bldgs., Toronto M7A 1A2	5-5505
Scrivener, Margaret	P.C.	St. David	Legis. Bldgs., Toronto M7A 1A2	5-0605
Smith, Gordon E.	P.C.	Simcoe East	Box 128, 352 Bay St., Orillia, Ont. L3V 6J3	5-4974
Smith, Stuart	L.	Hamilton West	4173 Afton Court, Burlington	5-1676
Snow, Hon. James	P.C.	Oakville	Legis. Bldgs., Toronto M7A 1A2	5-2101
Stephenson, Hon. Bette, M.D.	P.C.	York Mills	Legis. Bldgs., Toronto M7A 1A2	5-5277
Sterling, Norman	P.C.	Carleton-Grenville	Legis. Bldgs. Toronto M7A 1A2	5-9499
Stokes, Hon. J.E.	N.D.	Lake Nipigon	Legis. Bldgs., Toronto M7A 1A2	5-9581
Stong, Alf	L.	York Centre	Legis. Bldgs., Toronto M7A 1A2	5-5806
Swart, Mel	N.D.	Welland-Thorold	N. Wing, Legis. Bldgs., Toronto M7A 1A2	5-7714
Sweeney, John	L.	Kitchener-Wilmot	36 Shadywood Cr., Kitchener	5-9611
Taylor, George	P.C.	Simcoe Centre	egis. Bldgs. Toronto M7A 1A2	5-6454
Taylor, James	P.C.	Prince Edward-Lennox	Legis. Bldgs., Toronto M7A 1A2	5-2492
Timbrell, Hon. Dennis	P.C.	Don Mills	Legis. Bldgs., Toronto M7A 1A2	5-2421
Turner, John	P.C.	Peterborough	Legis. Bldgs. Toronto M7A 1A2	5-4010
Van Horne, Ron	L.	London North	1620 Dundas St., E. London N5W 3C4	5-7757
Villeneuve, Osie	P.C.	Stormont-Dundas-Glengarry	Box 27, Maxville	5-4836
Walker, Hon. Gordon	P.C.	London South	Legis. Bldgs., Toronto M7A 1A2	5-5569
Warner, David	N.D.	Scarborough-Ellesmere	N. Wing, Legis. Bldgs., Toronto M7A 1A2	5-7110
Watson, Andy	P.C.	Chatham-Kent	Legis. Bldgs., Toronto M7A 1A2	5-4385
Welch, Hon. Robert	P.C.	Brock	Box 390, Niagara-On-The Lake, Ont. L0S 1J0	5-4002
Wells, Hon. Thomas L.	P.C.	Scarborough North	Legis. Bldgs., Toronto M7A 1A2	5-3606
Wildman, Bud	N.D.	Algoma	Pumpkin Point Rd., R.R. #4, Echo Bay	5-6224
Williams, John	P.C.	Oriole	10 Elfindale Cres., Willowdale M2J 1B5	5-6931
Wiseman, Hon. Douglas	P.C.	Lanark	Legis. Bldgs., Toronto M7A 1A2	5-6650
Worton, Harry	L.	Wellington South	15 Queen St., Guelph N1E 4R5	5-5978
Yakabuski, Paul J.	P.C.	Renfrew South	Box 219, Barry's Bay K0J 1B0	5-4800
Young, Fred	N.D.	Yorkview	717 Woburn Ave., Toronto M5M 1M2	5-6384
Ziemba, Ed	N.D.	High Park-Swansea	Legis. Bldgs., Toronto M7A 1A2	5-6221

KEY

P.C.—Progressive Conservative .. 58
L.—Liberals 34
N.D.P.—New Democratic 31
TOTAL 123

LEGISLATIVE SESSION OF ONTARIO
MEMBERS BY CONSTITUENCY
SESSION OF 1979

Constituency	Member	Post Office Address	P
Algoma	Wildman, Bud	Pumpkin Point Rd., R.R. #4, Echo Bay	NDP
Algoma-Manitoulin	Lane, John	Box 214, Gore Bay P0P 1H0	PC
Armourdale	McCaffrey, Bruce	Legis. Bldgs. Toronto M7A 1A2	PC
Beaches-Woodbine	Bryden, Marion	N. Wing, Legis. Bldgs., Toronto M7A 1A2	NDP
Bellwoods	McClellan, Ross	108 Hilton Ave., Toronto 4	NDP
Brampton	Davis, Wm. G.	Legis. Bldgs., Toronto M7A 1A2	PC
Brantford	Makarchuk, Mac	N. Wing, Legis. Bldgs., Toronto M7A 1A2	NDP
Brant-Oxford-Norfolk	Nixon, R. F.	Legis. Bldgs., Toronto M7A 1A2	L
Brock	Welch, Robert	Box 390, Niagara-On-The-Lake, Ont. L0S 1J0	PC
Burlington South	Kerr, George A.	Legis. Bldgs., Toronto M7A 1A2	PC
Cambridge	Davidson, Monty	53 Cambridge St., Cambridge "G"	NDP
Carleton	Handleman, Sidney	Legis. Bldgs., Toronto M7A 1A2	PC
Carelton East	Gigantes, Evelyn	898 Elmsmere Rd., Unit #12, Ottawa K1J 7T6	NDP
Carleton-Grenville	Sterling, Norman	Legis. Bldgs. Toronto M7A 1A2	PC
Chatham-Kent	Watson, Andy	Legis. Bldgs., Toronto M7A 1A2	PC
Cochrane North	Brunelle, Rene	Moonbeam, Ont. P0L 1V0	PC
Cochrane South	Pope, Alan	Legis. Bldgs. Toronto M7A 1A2	PC
Cornwall	Samis, George	Legis. Bldgs., Toronto M7A 1A2	NDP
Don Mills	Timbrell, Dennis	Legis. Bldgs., Toronto M7A 1A2	PC
Dovercourt	Lupusella, Tony	202 Rusholme Rd., Apt. 1 Toronto, Ont	NDP
Downsview	DiSanto, Odoardo	1455 Lawrence Ave W., Apt. 1408, Toronto 15	NDP
Dufferin-Simcoe	McGague, George	Legis. Bldgs., Toronto M7A 1A2	PC
Durham East	Cureatz, Sam	Legis. Bldgs. Toronto M7A 1A2	PC
Durham West	Ashe, George	Legis. Bldgs. Toronto M7A 1A2	PC
Durham-York	Newman, William	Legis. Bldgs., Toronto M7A 1A2	PC
Eglinton	McMurtry, Roy	Legis Bldgs., Toronto M7A 1A2	PC
Elgin	McNeil, R. K.	4th Flr. Legis. Bldgs., Toronto M7A 1A2	PC
Erie	Haggerty, Ray	R.R. #1, Sherkston L0S 1R0	L
Essex North	Ruston, Richard F.	Box 4, South Woodslee N0R 1V0	L
Essex South	Mancini, Remo	Legis. Bldgs., Toronto M7A 1A2	L
Etobicoke	Philip, Ed	437 Silverstone Dr., #12, Rexdale	NDP
Fort William	Hennessy, Mickey	Legis. Bldgs. Toronto M7A 1A2	PC
Frontenac-Addington	McEwen, J. Earl	676 Truman Dr., Kingston K7M 5B9	L
Grey	McKessock, Robert	Legis. Bldgs., Toronto M7A 1A2	L
Grey-Bruce	Sargent, Eddie	Legis. Bldgs., Toronto M7A 1A2	L
Haldimand-Norfolk	Miller, Gordon	Explorer Inn, Jarvis, Ont. N0A 1J0	L
Halton-Burlington	Reed, Julian	R111 N. Wing, Legis. Bldg., Toronto M7A 1A2	L
Hamilton Centre	Davison, Michael	61 Holton Ave. S., Hamilton	NDP
Hamilton East	Mackenzie, Bob	N. Wing, Legis. Bldgs., Toronto M7A 1A2	NDP
Hamilton Mountain	Charlton, Brian	N. Wing, Legis. Bldgs. Toronto M7A 1A2	NDP
Hamilton West	Smith, Stuart	4173 Afton Court, Burlington	L
Hastings-Peterborough	Rollins, Clarke T	Box 133 Legis. Bldgs., Toronto M7A 1A2	PC
High Park-Swansea	Ziemba, Ed	Legis. Bldgs., Toronto M7A 1A2	NDP
Humber	MacBeth. John	Legis. Bldgs., Toronto M7A 1A2	PC
Huron-Bruce	Gaunt, Murray	170 Diagonal Rd., Wingham N0G 2W0	L
Huron-Middlesex	Riddell, Jack	R.R. #1, Hay N0M 1W0	L

Kenora	Bernier, Leo	Legis. Bldgs., Toronto M7A 1A2	PC
Kent-Elgin	McGuigan, James	Box 10, Cedar Spring N0P 1E0	L
Kingston and the Islands	Norton, Keith	140 Collingwood, Apt. 1, Kingston K7L 3X5	PC
Kitchener	Breithaupt, James	90 Church St., Kitchener N2G 2S2	L
Kitchener-Wilmot	Sweeney, John	36 Shadywood Cr., Kitchener	L
Lake Nipigon	Stokes, J. E.	Legis. Bldgs., Toronto M7A 1A2	NDP
Lakeshore	Lawlor, Pat	154 Lake Promenade, Toronto 14	NDP
Lambton	Henderson, Lorne	Legis. Bldgs., Toronto M7A 1A2	PC
Lanark	Wiseman, Douglas	4th Flr., Legis. Bldgs., Toronto M7A 1A2	PC
Leeds	Auld, James A. C.	Legis. Bldgs., Toronto M7A 1A2	PC
Lincoln	Hall, Ross	52 Park Rd. S., R.R. #1, Grimsby L3M 4E7	L
London Centre	Peterson, David	546 Dundas St., London N6B 1W8	L
London North	Van Horne, Ron	1620 Dundas St., E., London N5W 3C4	L
London South	Walker, Gordon	Legis. Bldgs. Toronto M7A 1A2	PC
Middlesex	Eaton, Robert	R.R. #2, Dorchester N01 1G0	PC
Mississauga East	Gregory, Bud	3500 Silverplains Dr., Mississauga L4X 2P4	PC
Mississauga North	Jones, Terry	Legis. Bldgs., Toronto M7A 1A2	PC
Mississauga South	Kennedy, R. Douglas	Legis. Bldgs., Toronto M7A 1A2	PC
Muskoka	Miller, Frank	Legis. Bldgs., Toronto M7A 1A2	PC
Niagara Falls	Kerrio, Vince	R105 N. Wing, Legis. Bldgs., Toronto M7A 1A2	L
Nickel Belt	Laughren, Floyd	R.R. #1, Copper Cliff P0M 1N0	NDP
Nipissing	Bolan, Mike	749 McIntyre St., North Bay	L
Northumberland	Rowe, Russell D.	546 Lakeshore Rd., Cobourg K9A 1S5	PC
Oakville	Snow, James W.	Legis. Bldgs., Toronto M7A 1A2	PC
Oakwood	Grande, Tony	Legis. Bldg., Toronto M7A 1A2	NDP
Oriole	Williams, John	10 Elfindale Cres., Willowdale M2J 1B5	PC
Oshawa	Breaugh, Mike	185 Athabaska St., Oshawa	NDP
Ottawa Centre	Cassidy, Michael	Legis. Bldgs., Toronto M7A 1A2	NDP
Ottawa East	Roy, Albert	255 Montreal Rd., Vanier, Ottawa K1L 6C4	L
Ottawa South	Bennett, Claude	Legis. Bldgs., Toronto M7A 1A2	PC
Ottawa West	Baetz, Reuben	Legis. Bldgs. Toronto M7A 1A2	PC
Oxford	Parrott, Harry	Legis. Bldgs., Toronto M7A 1A2	PC
Parkdale	Dukszta, Jan	Legis. Bldgs., Toronto M7A 1A2	NDP
Parry Sound	Maeck, Lorne	350 Marie St., South River P0A 1X0	PC
Perth	Edighoffer, Hugh	Legis. Bldgs., Toronto M7A 1A2	L
Peterborough	Turner, John	Legis. Bldgs. Toronto M7A 1A2	PC
Port Arthur	Foulds, Jim	N. Wing, Legislative Bldg., Toronto M7A 1A2	NDP
Prescott-Russell	Belanger, J. Albert	Legis. Bldgs., Toronto M7A 1A2	PC
Prince Edward-Lennox	Taylor, James	Legis. Bldgs., Toronto M7A 1A2	PC
Quinte	O'Neil, Hugh	25 McColl St., Box 427, Trenton	L
Rainy River	Reid, T. Patrick	Box 187, Fort Frances P9A 3M6	L.LAB.
Renfrew North	Conway, Sean	R108 N. Wing, Legis. Bldg., Toronto M7A 1A2	L
Renfrew South	Yakabuski, Paul J.	P.O. Box 219, Barry's Bay K0J 1B0	PC
Riverdale	Renwick, Jim	Legis. Bldgs., Toronto M7A 1A2	NDP
Sarnia	Blundy, Paul	600 Beach Lane, Sarnia	L
Sault Ste. Marie	Ramsay, R.H.	Legis. Bldgs., Toronto M7A 1A2	PC
Scarborough Centre	Drea, Frank	Legis. Bldgs., Toronto M7A 1A2	PC
Scarborough East	Birch, Mrs. Margaret	Legis. Bldgs., Toronto M7A 1A2	PC
Scarborough-Ellesmere	Warner, David	N. Wing, Legis. Bldgs., Toronto M7A 1A2	NDP
Scarborough North	Wells, Thomas L.	Legis. Bldgs., Toronto M7A 1A2	PC

MEMBERS BY CONSITUENCY—SESSION OF 1979 (Continued)

Simcoe Centre	Taylor, George	Legis. Bldgs. Toronto M7A 1A2	PC
Simcoe East	Smith, Gordon E.	Box 128 — 352 Bay St., Orillia, Ont. L3V 6J3	PC
St. Andrew-St. Patrick	Grossman, Larry	Legis. Bldgs., Toronto M7A 1A2	PC
St. Catharines	Bradley, Jim	71 King St., Suite 305, St. Catherines L2R 3H7	L
St. David	Scrivener, Mrs. Margaret	Legis. Bldgs., Toronto M7A 1A2	PC
St. George	Campbell, Mrs.Margaret	64 Rowanwood Ave., Toronto M4W 1Y8	L
Stormont-Dundas-Glengarry	Villeneuve, Osie F.	Box 27, Maxville	PC
Sudbury	Germa, Bud	494 Byng St., Sudbury P3C 3N2	NDP
Sudbury East	Martel, Elie	25 Willow Cres., Capreol D0M 1H0	NDP
Timiskaming	Havrot, Edward	Legis. Bldgs. Toronto M7A 1A2	PC
Victoria-Haliburton	Eakins, John	R114 N. Wing, Legis. Bldg., Toronto M7A 1A2	L
Waterloo North	Epp, Herbert A.	15 Post Horn Place, Waterloo	L
Welland-Thorold	Swart, Mel	N. Wing, Legis. Bldgs., Toronto M7A 1A2	NDP
Wellington-Dufferin-Peel	Johnson, Jack	370 Queen St. W., Mount Forest N0G 2L0	PC
Wellington South	Worton, Harry	15 Queen St., Guleph N1E 4R5	L
Wentworth North	Cunningham, Eric	P.O. Box 953, Waterdown	L
Wilson Heights	Rotenberg, David	Legis. Bldgs. Toronto M7A 1A2	PC
Windsor-Riverside	Cooke, David	N. Wing, Legis. Bldgs. Toronto M7A 1A2	NDP
Windsor-Sandwich	Bounsall, Ted	720 Cabana Rd. W., Windsor N9G 1B4	NDP
Windsor-Walkerville	Newman, Bernard	1290 Ypres Blvd., Windsor N8W 1R5	L
York Centre	Stong, Alf	Legis. Bldgs., Toronto M7A 1A2	L
York East	Elgie, Robert	Legis. Bldgs. Toronto M7A 1A2	PC
York Mills	Stephenson, Dr. Bette	Legis. Bldgs., Toronto M7A 1A2	PC
York North	Hodgson, William	R.R. #1, Kettleby L0G 1J0	PC
York South	MacDonald, Donald C.	Legis. Bldgs., Toronto M7A 1A2	NDP
Yorkview	Young, Fred	717 Woburn Ave., Toronto M5M 1M2	NDP
York West	Leluk, Nick	Legis. Bldgs., Toronto M7A 1A2	PC

KEY

P.C.—Progressive Conservative 58
L.—Liberals 34
N.D.P.—New Democratic 31
TOTAL 123

OFFICE OF THE PREMIER AND CABINET OFFICE

Legislative Building

PREMIER AND PRESIDENT OF THE COUNCIL

Hon W G Davis QC ..... r 281 5-1941
Executive Secretary
Miss H R Anderson ..... r 284 5-1957
Inquiry and Reception
Mrs M Aikins ..... r 281 5-1941

OFFICE OF THE PREMIER

DEPUTY MINISTER
Dr E E Stewart ..... r 285 5-1944
Secy Mrs F Cork ..... r 285 5-1944
Exec Co-ord R McNeil ..... r 284 5-3114
Secy Mrs A Dalziel ..... r 284 5-3114
Spec Asst Legis Liaison
S Pengelly ..... r 288 5-8367

EXECUTIVE DIRECTOR AND EXECUTIVE ASSISTANT TO THE PREMIER
C Westcott ..... r 265 5-7796
Secy Mrs L Crockatt ..... r 265 5-7796

COMMUNICATIONS
Dir Ms S Barnes ..... r 253 5-1931
V Devitt ..... r 254 5-1931
Ms L O'Leary ..... r 253 5-1931

RESEARCH
R Gawley ..... r 472 5-0127
M Patten ..... r 472 5-0127

PUBLIC LIAISON
Dir U Ferdinand ..... r 262 5-7797
Mrs P Dale ..... r 270 5-7975
Ms D Aris ..... r 261 5-6551
P Cunningham ..... r 271 5-5179
Ms H MacGregor ..... r 261 5-1431
Miss R O'Regan ..... r 271 5-5178
Mrs B Ward ..... r 271 5-5170
Mrs J Williams ..... r 463 5-7974

Special Assignments
Miss H Bourke ..... r 463 5-9121
R Cook ..... r 463 5-5748
B Masters r463 5-5748
A Guest ..... r 274 5-7131
R Baillie ..... r 474 5-9119

Records
Mrs F Harding ..... r 261 5-1997

ADMINISTRATION AND PERSONNEL
Dir Mrs R I Beatty ..... r 356 5-1951

LIEUTENANT GOVERNOR-IN-COUNCIL APPOINTMENTS
Mrs J Hill ..... r 482 5-3117

APPOINTMENTS
Miss L Campbell ..... r 284 5-6653

PUBLIC ENGAGEMENTS
Dir L Hilborn ..... r 257 5-6653
Mrs M Wilson ..... r 257 5-6653

CABINET OFFICE

SECRETARY OF THE CABINET AND CLERK OF THE EXECUTIVE COUNCIL
Dr E E Stewart ..... r 285 5-1944
Secy Mrs F Cork ..... r 285 5-2313

INQUIRY AND RECEPTION f381 5-1945

POLICY
Policy and Priorities Board of Cabinet
H Segal ..... r 381 5-7936
Secy Miss A Corbett ..... r 381 5-7937
Senior Policy Advisors
D Oke ..... r 481 5-5718
C F Sauve ..... r 481 5-5718
Policy Coordinator
T L Horswill ..... r 374 5-3123
Cabinet Committee on Justice
Ms J Gordon ..... r 372 5-2200
Cabinet Committee on Social Development
Mrs M L Gaby ..... r 371 5-3121
Cabinet Committee on Confederation
D Oke ..... r 481 5-5718
Cabinet Committee on Mining Communities
J A Cassils ..... r 370 5-6907
Advisory Committee on Economic Future
D Oke ..... r 481 5-5718

OPERATIONS
Associate Secretary of the Cabinet
D Y Lewis ..... r 361 5-1974
Secy Miss G Ciavarella ..... r 361 5-1975
Coordinator
J E Tangney ..... r 381 5-3580
Cabinet Minutes and Delegations
Miss V B Ward ..... r 381 5-1923
Deputy Clerk of the Executive Council
R A Farrell ..... r 481 5-1954
Asst to Deputy Clerk & Petitions
Mrs K Greer ..... r 481 5-1955
Director Cabinet Documents Services
Mrs V Niggl ..... r 381 5-7099
Agenda Secy Mrs M Cole ..... r 381 5-7094
Submissions Clk
Miss R Samuel ..... r 381 5-7090

Cabinet Committee on Legislation
D Y Lewis ..... r 361 5-1974
Regulations Committee
R A Farrell ..... r 481 5-1954
Regulations Clk
Miss L Tchakmakjian ..... r 481 5-1956

CUSTOMER SERVICE AND DEREGULATION
Associate Secretary of the Cabinet
A Gordon ..... r 381 5-0498
Secy Mrs E DeLory ..... r 381 5-0499

COMMUNICATIONS POLICY
Coordinator
J Watkinson ..... r 463 5-0607

ANTI-INFLATION PROGRAM

GENERAL INFORMATION
D R Peebles 6th Flr Frost Bldg S .. 5-6758

MINISTER WITHOUT PORTFOLIO
1st Floor Whitney Block
Hon Douglas Wiseman ..... r 1412 5-6650
Secy Mrs T Hall ..... r 1412 5-6650
Exec Asst Ms M Soucie ..... r 1412 5-6650
Admin Asst Mrs D Adams ..... r 1412 5-6650
Inquiry and Reception
Miss L Cheong ..... r 1412 5-6650

OFFICE OF THE GOVERNMENT HOUSE LEADER

2nd Floor Legislative Building

GOVERNMENT HOUSE LEADER AND DEPUTY PREMIER
Hon Robert Welch QC ..... r 223
Exec Asst J MacKenzie ..... r 223 5-4002
Admn Asst Ms K Lambert ..... r 223 5-4002

PROVINCIAL SECRETARIAT FOR JUSTICE

2nd Floor Legislative Building
Toronto M7A 1A2
(Location Exceptions Noted)

Prov Secy Hon Robert Welch QC	5-4247
Secy Mrs E Munro	5-4247
Admin Asst Mrs C Coney	5-4248

DEPUTY PROVINCIAL SECRETARY

1st Floor Whitney Block
Toronto M7A 1A2

GENERAL ENQUIRY ROOM 1355	5-2821
Dep Prov Secy D Sinclair	5-2838
Secy Mrs A Paes	5-2838
Exec Asst Miss M Lucas	5-2042
Policy Co-ordr D M McConney	5-9535
Pol Dev Ofcr L Crispino	5-9424
Pol Dev Ofcr Miss R A Kelly	5-9388
Pol Dev Ofcr Mrs L R Lambert	5-4810
Pol Dev Ofcr T Shannon	5-0579
Pol Dev Ofcr O R Welbourn	5-5791
Admin Ofcr J J Richards	5-2830

PROVINCIAL SECRETARIAT FOR RESOURCES DEVELOPMENT

1st Floor Whitney Block
Toronto M7A 1A2

Prov Secy Hon Rene Brunelle	5-7721
Secy Miss M Donaldson	5-7721
Exec Asst R L Kertson	5-5364
Dep Prov Secy W A B Anderson	5-4191
Secy Miss S L Allen	5-7708
Exec Secy Ms P A I Taylor	5-7799
Exec Offcr K J Richards	5-3845
Exec Offcr F N Heaps	5-5265
Exec Offcr R T Cooper	5-0561
Exec Offcr G E Stokell	5-6366
Exec Offcr Ms J Clapp	5-4826

ROYAL COMMISSION ON ELECTRIC POWER PLANNING

7th Floor 14 Carlton St 5-2111

NIAGARA ESCARPMENT COMMISSION

232 Guelph St Georgetown
Tel: 877-5191
Brampton & Toronto callers dial 453-2468
CLARKSBURG Tel: 519-599-3340
GRIMSBY Tel: 416-945-9235

PROVINCIAL SECRETARIAT FOR SOCIAL DEVELOPMENT

1st Floor Whitney Block Toronto Ont M7A 1A2

Prov Secy Hon Margaret Birch	5-6502
Secy Mrs M Lender	5-6502
Exec Asst Mrs E Hampton	5-3652
Parl Asst Terry Jones MPP Youth Secrt 2nd Flr 700 Bay St	5-4849
Secy Ms B Darby 2nd Flr 700 Bay St	5-4849
Dep Prov Secy W A Backley	5-7981
Secy Miss L Yielding	5-7981
Snr Policy Review Co-ordr J Nywening	5-7300
Snr Policy Analyst W Wolfson	5-7309
Policy Analyst D Bruce	5-3655
Policy Analyst Mrs J Hutcheon	5-3655
Resch Analyst Ms C Parrish	5-3654
Proj Co-ordr Miss J McKinnon	5-2979
Admin Ofcr Ms E Hammond	5-5190
Comm Adv J Hornick	5-3657
Co-ordr of Rehab Servs R Waterhouse	5-3165

SECRETARIAT FOR SOCIAL DEVELOPMENT ONTARIO ADVISORY COUNCIL ON MULTICULTURALISM

2nd Floor 700 Bay Street
Toronto Ont M5G 1Z6

Chrm Dr G Korey	5-2324
Exec Ofcr Mrs E Szalowski	5-2324
Admin Asst Miss K Featherstone	5-2324

SECRETARIAT FOR SOCIAL DEVELOPMENT ONTARIO ADVISORY COUNCIL ON THE PHYSICALLY HANDICAPPED

3rd Floor 700 Bay Street
Toronto Ont M5G 1Z6

Chrm J Longman	5-9537
Exec Ofcr G Clarke	5-9537
Admin Asst N Lawson	5-9537

SECRETARIAT FOR SOCIAL DEVELOPMENT ONTARIO ADVISORY COUNCIL ON SENIOR CITIZENS

2nd Floor 700 Bay Street
Toronto Ont M5G 1Z6

Chrm Miss H Holmested	5-2324
Exec Ofcr Mrs E Szalowski	5-2324
Admin Asst D MacGillivray	5-2324

SECRETARIAT FOR SOCIAL DEVELOPMENT ONTARIO STATUS OF WOMEN COUNCIL

3rd Floor 700 Bay Street
Toronto Ont M5G 1Z6

Chrm Ms L Gordon	5-1111

Exec Ofcr Ms S Gibson 5-1111
Admin Asst Mrs B Vianna 5-1111

SECRETARIAT FOR SOCIAL DEVELOPMENT
ONTARIO YOUTH SECRETARIAT

2nd Floor 700 Bay Street
Toronto Ont M5G 1Z6

Exec Secy J S Shapiro 5-3540
Fld Servs Co-ordr Mrs M Mackenzie 5-3540
Youth Employment Co-ordr S Macivor 5-0480
Pol Adv P Christie 5-3540
Field Office (London) ..... (IC 813) 434-0974
Field Office (Ottawa) ..... (IC 821) 235-5338
Field Office (Sudbury) ..... (IC 841) 673-0544

MINISTRY OF AGRICULTURE AND FOOD

1200 Bay St (Location Exceptions Noted)

GENERAL INQUIRY 965-1056

MINISTER'S OFFICE - 12TH FLOOR

Min Hon Wm G Newman 5-1041
Secy Ms H Broadribb 5-1041
Exec Asst to Min M Huff 5-5740
Admin Asst Mrs D Dunbar 5-1041
Specl Asst Mrs S Willis 5-4843
Specl Asst Mrs S Adams 5-4843
Parliamentary Asst to the Minister
R McNeil MPP 5-4848
Secy Mrs M King 5-4848

DEPUTY MINISTER'S OFFICE - 12TH FLOOR

Dept Min K E Lantz 5-1044
Secy Miss K Veale 5-1044
Spec Asst R A Thompson 5-2166
Boardrooms — For Information Call
Recpt Miss L Stangl 5-2166
Boardroom — Basement 5-5064

These activities provide administration and support services for the operating programs.

AUDIT SERVICES BRANCH - 4TH FLOOR

Dir M Chang 5-3241
Sr Auditor G Leung 5-3240
Sr Auditor A J Moore 5-3240
Auditors 5-3240

ECONOMICS BRANCH - 4TH FLOOR

Dir Dr Earl Haslett 5-1064
Assoc Dir B McCabe 5-1064
Sec Head Dairy Econ M Dehn 5-1064
Sect Head Crop Mktg Econ
Dr V W Yorgason 5-1064
Sect Head Land Use Econ H F Noble 5-1064
Sect Head Policy Econ M J Jaeger 5-1064
Sect Head Production Econ H Blum 5-1064
Sect Head Statistics F Wind 5-1064
Sect Head Livestock Dr V W Yorgason 5-1064
Sect Head Methodology Dr G Lentz
Guelph ..... (IC 816) 824-4120

INFORMATION BRANCH - 10TH FLOOR

Dir D Beeney 5-1056
Assoc Dir Publ(s) — Mrs G Ketemer 5-1056
Publ(s) Editor H Nair 5-1056

Asst Publs Editor Miss F Lando 5-1056
Mrkt Info Serv 5-7727
Mktg Info Ed J Naish 5-7727
Assoc Dir Liaison Guelph D J Kerr 824-4120
Supvr Press Radio & TV R Wilson
Guelph ..... (IC 816) 824-4120
Supvr Exhibit Service M T Kurp Guelph 824-4120
Supvr Graphic Arts Serv W Gould Guelph 824-4120
Supvr Photographic Serv B Kalbfleisch
Guelph 824-4120
Film Library R Gowing Guelph 824-4120

LEGAL BRANCH - 2ND FLOOR
Dir F F Gallant QC 5-6805
Solicitor J C McMurchy 5-6805
Solicitor W A R Atkinson 5-6805
Solicitor Miss I Domagalski 5-6805

PROGRAMS COORDINATION SECRETARIAT 2ND FLOOR
Dir D B George 5-7571
Prog Analysis Co-ordr C B Schneller 5-7571
Analyst K J Thomson 5-7571
Women's Co-ordr M M Bruce 5-7571

PERSONNEL BRANCH - 11TH FLOOR
Dir A R Hawkshaw 5-7452
Assoc Dir Personnel Admin
R G Johnston 5-7452
Staff Dev Offcr G Hitchins 5-7452
Personnel Adminr Miss D Valikoff 5-7452
Personnel Adminr R A Scouller 5-7452
Personnel Adminr A G Price 5-7452
Benefits Mgr Mrs M E Simpson 5-7452
Off Mgr Mrs G G Chang 5-7452

FINANCE AND ADMINISTRATION DIVISION 12TH FLOOR
Exec Dir R Sewell 5-1047

ACCOUNTS BRANCH - 11TH FLOOR
Dir D Broome 5-1159
Assoc Dir K F Christiansen 5-1159
Fin Mgmt Accnt A Luis 5-1037
Special Projects Mr L Brvant 5-2029
Mgmt Info Accnt Mr A Vince 5-1159
Revenue Accnt Miss M O'Brien 5-1037
Loans Adminr Miss J A Dinsmore 5-1159
Supvr Accts Payable Mrs E J Mason 5-1158
Supvr Subsidies J Gonsalves-Singh 5-2029
Supvr Pay Sect Mrs V Ebel 5-1150
Journals & Data Input M Longsworth 5-1037

ADMINISTRATIVE SERVICES BRANCH - 8TH FLOOR
Dir C Russell 5-5961
Recds Mgr Ms J Shirlow 5-5961
Metric Co-ordr B R Eaton 5-5961
Mgr Gen Servs F Nicoll 5-5961
Computer Systems Specialist J Greene .. 5-5961
Keypunch Section 5-2678
Purchasing Officer C Sparrow 5-2964

LIBRARY
Librarian K Sundquist 3rd Flr 5-1816

PRODUCTION AND RURAL DEVELOPMENT DIVISION - 12TH FLOOR

The functions of this division are to provide by personal contact through extension work, the means of increasing farmer technical knowledge and implementation of continuing research in such areas as livestock, soils and crops, disease control etc. The young farmer population, both male and female, is reached through junior farmer and 4H activities and crop insurance is made available to producers. The development of rural areas by means of farm adjustment, rehabilitation and resource development, to improve employment opportunities and income, and, assistance in the acquisition of farm labour is also covered.

Exec Dir G H Collin 5-2226

AGRICULTURAL AND HORTICULTURAL SOCIETIES BRANCH - 5TH FLOOR
Dir 5-1091
Assoc Dir R Gomme 5-1091
Assoc Dir A J Peppin 5-1091

ASSOCIATIONS
Ont Assoc of Agricultural Societies 5-1091
Ont Horticultural Societies 5-1091
Ont Plowmen's Assoc 5-1091

RURAL DEVELOPMENT BRANCH - 7TH FLOOR
Dir H F Crown 5-7665
Dir Credit & Spec Prog N O Watson 5-7661
Mgr Farm Enlargement & Jnr Farmer
Loan Corp T C Kells 5-7661
Mgr Rural Incentive Programs C Martin 5-7661
Snr Accnt & Office Mgr R Heidrich 5-7661

RURAL EMPLOYMENT INCENTIVES PROGRAM 6TH FLOOR
Dir J H Krauter 5-2257
Co-ord C E Johnson 5-2257

AGRICULTURAL MANPOWER SERVICES - 7TH FLOOR
Dir N M MacLeod 5-6149

Office Mgr Mrs C E Johnson 5-6149
Agricultural Manpower Officers
J H Huxley - G M Krauter 5-6149

CROP INSURANCE COMMISSION OF ONTARIO
3RD FLOOR
Gen Mgr H Ediger 5-1811
Asst Gen Mgr F Barnes 5-1811
Claims Mgr D E Jackson 5-1811
Sales Mgr H Loewen 5-1811
Comptroller O F Bird 5-1811
Underwriter J Mulder 5-1811
Fruit Speclst Wm Regan 5-1811
Mgr Computer Projs H U Khan 5-1811
Field Servs Speclst G A Brown 5-1811
Gen Mgr Farm Income Stabilization
F Barnes 5-1811

EXTENSION BRANCH - 8TH FLOOR
Dir A G Bennett 5-1241
Assoc Dir Programs K W Knox 5-1241
Assoc Dir Admin Services J H Nodwell .. 5-1241
Supervisor Youth R D Stork 5-1241
Asst Supvr Youth D Wagner 5-1241
Area Co-ord & Farm Mgt Spec D H Miles 5-1241
Editor, Jr Farmer & 4H Enthusiast
J Horner 5-1241

JUNIOR FARMER'S ASSOCIATION OF ONTARIO
Secty Treasurer R D Stork 5-1241

ENGINEERING SERVICES
J E Brubaker Guelph ..... (IC 816) 824-4120

ONTARIO FARM MACHINERY BOARD
Secty-Man J Kessler Guelph .... (IC 816) 824-4120

FARM MANAGEMENT INFORMATION SERVICES
B L McCorquodale Guelph .... (IC 816) 824-4120

FOOD LAND DEVELOPMENT BRANCH - 2ND FLOOR
Dir V I D Spencer 5-9433
Assoc Dir Prog Dev Mrs S Singh 5-9433
Assoc Dir Land Mgmt & Plan &
Project Review G Jackson 5-9433
Mgr Plan Review K Pinder 5-9433
Mgr Project Review D Gallagher 5-9433
Drainage Co-ordr J Johnston 5-9921
Drainage Eng A Gray 5-9921
Drainage Eng P Radigan 5-9921
Drainage Liaison Offcr P Burton 5-9921

HOME ECONOMICS BRANCH - 5TH FLOOR
Dir Miss M McGhee 5-1421
Supvr Home Econ Jnr Ext Mrs M Woof 5-1421
Supvr Foods & Nutrition Mrs J Meloche 5-1421
Supvr Clothing Crafts & Furnishings 5-1421

LIVE STOCK BRANCH - 6TH FLOOR
Live Stock Comm H E McGill 5-5971
Assoc Dir D W Taylor 5-5971
Coord DHI Program L E Small 5-5971
Supvr Beef Program R W Murray 5-5971
Supvr Swine & Sheep Programs
R H Denniss 5-5971

SOILS AND CROPS BRANCH - 9TH FLOOR
Dir G Driver 5-1081
Assoc Dir G H Henry 5-1081
Assoc Dir J R Shaw Vineland Stn
..... (IC 819) 562-4141
Assoc Dir A Hikichi Simcoe .... (IC 864) 426-7120

FEDERATED WOMENS INSTITUTE OF ONTARIO
Office Secty H Armstrong — 5th Flr 5-1421

MARKETING DIVISION - 12TH FLOOR

This division provides for the administration of legislation and regulations dealing with the collective marketing of products of agricultural producers, and market research and promotion of Ontario farm products both on domestic and foreign markets.

Asst Dep Min W V Doyle 5-6364

FARM PRODUCTS MARKETING BOARD
10TH FLOOR
Actg Chm Dr K A McEwen 5-2124
Vice Chm R M McKay 5-2124
Secty to the Board D K Alles 5-2124
Marketing Offcr Miss E Fedorkow 5-2124

MILK COMMISSION OF ONTARIO - 7TH FLOOR
Chm Dr K A McEwen 5-3107
Exec Dir & Secty to the Comm
J F Jewson 5-3107
Asst Secty to the Comm A J Nyholt 5-3107
Adminr Fund for Milk & Cream
Producers S J Beckley 5-3107

COMMODITY LEADER DAIRY
Dr J A Meiser 5-0568

MILK INDUSTRY BRANCH - 9TH FLOOR
Dir J H Krauter 5-2411
Assoc Dir Dr J A Meiser 5-2411
Adminr P J Mondok 5-2411
Mgr Marketing M M Wilson 5-2411
Mgr Plant Inspection R H Jardine 5-2411
Mgr Milk Quality E H Smith 5-2411
Mgr CMTL L Szijarto
240 York Rd Guelph ..... (IC 816) 821-2960

FARM PRODUCTS INSPECTION BRANCH 2ND FLOOR
Dir D R Dunn 5-1058
Asst Dir Miss A E Sullivan 5-1058

ONTARIO FOOD COUNCIL - 9TH FLOOR
Chm D E Williams 5-7701
Secry H C Pauls 5-7701
Dir Market Dev H C Pauls 5-7701
Dir Consumer Sect Mrs M Szeker 5-7701
Mkt Dev Speclt W H Richardson
Hearst Blk 5-5434
Maple Syrup Speclt J W Butler 5-7701

MARKET SITUATION AND OUTLOOK - 10TH FLOOR
Supvr B J Slemko 5-0311
Market Analysts
M Loh - J Naish 5-0311
R Service 5-0311

EDUCATION RESEARCH AND SPECIAL SERVICES DIVISION - 12TH FLOOR

This Division provides education at the diploma level in agriculture at four Colleges of Agricultural Technology and at the University of Guelph. It also provides numerous short and correspondence courses. Diploma courses in Food Service Management and Home Economics are also offered.

Research and development programs in Agriculture are conducted by the Horticultural Research Institute of Ontario at Vineland, Simcoe and Kettleby, the Colleges of Agricultural Technology, and, in Agriculture and Veterinary Medicine at the University of Guelph under contract.

Essential diagnostic and analytical services related to agriculture and veterinary medicine are provided as is the administration of legislation and regulations dealing with meat inspection, animals for research and other animal health related programs.

Responsibility for the Ontario Agricultural Museum also rests with this Division.

Asst Dep Min Dr J C Rennie 5-6695

VETERINARY SERVICES BRANCH - 6TH FLOOR
Dir Dr K A McDermid 5-5841
Dir Regulatory Sect Dr R G Urquhart 5-5841
Dir Laboratory Sect Dr V C R Walker 5-5841
Dir Meat Inspection Dr G R Craig 5-5841
Regional Vet Dr R Taggart 5-5841
Regulatory Programs Supvr
Dr J Ashman 5-5841
Regulatory Programs Supvr
Dr L G Coleman 5-5841
Supvr Fur Farm B W Madigan 5-5841
Investigational Offcr O J Lutes 5-5841

ONTARIO AGRICULTURAL MUSEUM — MILTON ONT L9T 2Y3
Gen Mgr R W Carbert ..... (IC 820) 878-8151
Adm Offcr J J Blumenstock 878-8151
Restor Spec G A Pattenden
Hawkstone 487-2305

AGRICULTURAL RESEARCH INSTITUTE OF ONTARIO — GUELPH N1G 2W1
Comptr A E Cosgrove Guelph (IC 816) 824-4120

CENTRALIA COLLEGE OF AGRICULTURAL TECHNOLOGY — HURON PARK NOM 1Y0
Principal J A MacDonald Centralia
..... (AC 519) 228-6691

HORTICULTURAL RESEARCH INSTITUTE OF ONTARIO LOR 2E0
Dir Dr J A Archibald Vineland Stn
..... (IC 819) 562-4141
Muck Crops Specist M Valk Kettleby
..... (AC 416) 775-3783
Dir Hort Exp Stn A Loughton Box 587
Simcoe Ont N3Y 4N5 ..... (IC 864) 426-7120

KEMPTVILLE COLLEGE OF AGRICULTURAL TECHNOLOGY K0G 1J0
Principal J D Curtis Kemptville (IC 821) 238-7326
..... (829) 269-4764

NEW LISKEARD COLLEGE OF AGRICULTURAL TECHNOLOGY P0J 1P0
Principal J D Butler New Liskeard
..... (IC 854) 647-6701

PESTICIDE RESIDUE LABORATORY
Dir Dr R Frank Guelph ..... (IC 816) 824-4120

RIDGETOWN COLLEGE OF AGRICULTURAL TECHNOLOGY N0P 2C0
Principal W W Snow Ridgetown (IC 812) 674-5456

MINISTRY OF THE ATTORNEY GENERAL

18 King St E Tor M5C 1C5
(Location Exceptions Noted)

This program provides for the direction and supervision of the administration of justice in Ontario.

GENERAL INQUIRY 965-2831

ATTORNEY GENERAL

18th Floor 18 King St E

Hon R Roy McMurtry QC 5-1664
Secy Mrs J Stewart 5-1664
Exec Asst J Rowsome 5-3200
Admin Asst Ms P Coe 5-1460
Exec Offcr M Conacher 5-1665
Parliamentary Asst N Sterling MPP
R449 Legis Bldg 5-9499
Secy Mrs P Lower 5-9499
Dir Comctn D Allen 5-9111

DEPUTY ATTORNEY GENERAL

18th Floor 18 King St E

H Allan Leal QC 5-4724
Secy Mrs S Ward 5-4724
Exec Counsel R S G Chester 5-3704
Secy Ms J Miyazaki 5-3704

LEGISLATIVE COUNSEL

Legislative Building

This program provides legislative services to Ministers of the Crown, members of the Legislature, government ministries and agencies and petitioners for private bills. It also provides drafting services for Bills and Regulations, as well as the preparation of Annual Statute Books and the filing and publication of Ontario Regulations and includes the translation and publication of statutes and regulations in French.

SENIOR LEGISLATIVE COUNSEL

A N Stone QC R327 5-2841

LEGISLATIVE COUNSEL

J A Fader R328 5-2841

REGISTRAR OF REGULATIONS

W R Anderson QC R343 5-2854

COUNSEL

D E Phillips R340 5-2841
D L Revell R340 5-2841
A S Tucker R329 5-2841
F N Williams R344 5-2854
R Yurkow R330 5-2854

LEGISLATIVE EDITOR

J Cannon R331 5-2841
Asst R331 5-2841

FRENCH TRANSLATION BRANCH
2nd Floor 863 Bay St
Toronto M5S 1Z2

Dir P E Maltais 961-8710

REVISORS

R S Benais - A Decroux 961-8746

TRANSLATORS

J R Fournier - M Gendron 5-6096

ASSISTANT DEPUTY ATTORNEY GENERAL AND DIRECTOR OF POLICY PLANNING AND INTERGOVERNMENTAL AFFAIRS

A Campbell 5-2816
Secy 5-2816

COMMUNICATIONS BRANCH 18th FLOOR

Dir D Allen 5-9111
Comctn Offcr Ms A Greer 5-9112

POLICY DEVELOPMENT DIVISION

18th Floor 18 King St E

SENIOR CROWN COUNSEL

J Cavarzan 5-6271

COUNSEL

S V Fram 5-2836
Mrs K M Weiler 5-7955
C Perkins 5-9474
A Q Shipley 5-6800
J D Ewart 5-9495
S B McCann 5-6874

LAW LIBRARY

Librarian Ms N Garton 5-4714

COURTS ADMINISTRATION

18th Floor 18 King St E

This program provides for the management of civil and criminal courts in Ontario.

ASSISTANT DEPUTY ATTORNEY GENERAL AND DIRECTOR COURTS ADMINISTRATION

B W McLoughlin 5-5184
Secy Ms A Badiere 5-5184

DEPUTY DIRECTOR COURTS ADMINISTRATION AND INSPECTOR OF LEGAL OFFICES

M S Fitzpatrick QC 5-5185
Secy Mrs E Davidson 5-5185

DIRECTOR OF SUPREME COURT AND COUNTY AND DISTRICT COURTS AND SURROGATE COURTS

R W Schurman 5th Flr 5-1524
Secy L Tonisson 5-1524

COURT REPORTERS
Coord T Moran 5th Flr 5-2399

PROVINCIAL COURT OFFICES

Dir A K Mackay 5th Flr 5-0916
Dep Dir D H S Thornton 5-3396

SMALL CLAIMS COURT OFFICES

Dir R A McFarland 5th Flr 5-7945

COURTS AND OFFICE ACCOMMODATION PLANNING
Adminr W M Thomson 5th Flr 5-8453
Arch G Pongor 5-8453
Officers 5-5801

INQUIRY MANAGEMENT AND APPOINTMENTS

Dir P W Clendinneng 3rd Flr 5-7503
Adminv Asst Miss C Williams 5-7503
Appointments Office
Supv Mrs T Caldwell 5th Flr 5-2848

CRIMINAL LAW DIVISION

18th and 16th Floors 18 King St E

Their program provides legal representation for the Crown in right of Ontario before all courts in the province and legal services to the Government and its agencies. Are responsible for the supervision and the co-ordination of the Crown Attorneys in the 48 Judicial Districts of the Province.

ASSISTANT DEPUTY ATTORNEY GENERAL AND DIRECTOR OF CRIMINAL LAW 18TH FLOOR

R M McLeod 5-2834
Secy Mrs J Paranczuk 5-2834

DEPUTY DIRECTOR OF CRIMINAL LAW AND DIRECTOR OF CROWN ATTORNEYS 18TH FLOOR

J D Takach 5-5879
Secy Mrs M McMichael 5-5879

DEPUTY DIRECTOR OF CROWN ATTORNEYS 18TH FLOOR

W H Langdon QC 5-6100
Secy Ms A Dove 5-6100
Counsel M Leshner 3rd Flr 5-3912
Law Clerk M D Attley 3rd Flr 5-3951

SENIOR CROWN COUNSEL - 18TH FLOOR

J D Watt 5-0653

CROWN ATTORNEY — JUDICIAL DISTRICT OF YORK - 3rd FLOOR

J P Rickaby QC 5-4377

CROWN LAW OFFICE CRIMINAL - 16TH FLOOR

Dir H F Morton 5-0650
Secy Mrs L Giesler 5-0650
Dep Dir H Black 5-0651
Secy Mrs D Bunyard 5-0651

COUNSEL
D Doherty - D Hunt 5-3286
B Evans - J Pearson 5-3286
Ms L Cecchetto - I Koziebrocki 5-9495
J Casey - E Then 5-9495
Ms M MacDonald - D Ewart 5-9495
E G Hachborn - R A Cormack QC 5-9346
R Lundy - A R Taylor 5-9346
Ms B Wein - J Blacklock 5-9110
M Segal - C Hill 5-9110
I MacDonnell 5-9110

LAW CLERK
T Lee 5-9495

ADMINISTRATION OFFICER
G K Booth 5-4528

ASSISTANT DEPUTY ATTORNEY GENERAL CROWN LAW OFFICE CIVIL - 18TH FLOOR

B Wright 5-2881
Secy Mrs C J Saldanha 5-2881

CROWN LAW OFFICE CIVIL - 17TH FLOOR

Dir J Polika 5-4118

COUNSEL
M Bader - V Freidin 5-4246
D W Brown - D E Cavill 5-6878
P Jacobsen - T McCabe 5-4246
T Lederer - T Marshall 5-6878
B Johnston - T W Lane 5-5571
P Lockett 5-5571
S McAuley - D Dukelow 5-2570
J Minor - T H Wickett 5-2570
Miss S Robb - J Zarundy 5-5571

CONSTITUTIONAL LAW - 17TH FLOOR
Dir D W Mundell QC 5-2557
Counsel
C Creighton 5-2706
E Goldberg 5-5823
L E Weinrib 5-4001

CLAIMS
Mgr D Read 5-4246
Negotiator M Sansom 5-4246

LAW CLERKS
B C Pulford 5-8902
V Drakes 5-2555

QUEEN'S PROCTOR
J Polika 5-4118

COMMON LEGAL SERVICES BRANCH
Dir 5-2535

ASSISTANT DEPUTY ATTORNEY GENERAL COMMON LEGAL SERVICES

18th Flr 5-2535
Secy Miss B Jones 5-2536

OFFICIAL GUARDIAN BRANCH
6th Flr 180 Dundas St West
Official Guardian
L W Perry QC 5-1837
Deputy Official Guardian
J E C Beatty QC 5-1830

LEGAL SERVICES AND ADMINISTRATION COUNSEL
G R B Hodgson 5-1857
E H Kasdan 5-1856
E H Levenspil 5-1851
G W Glass QC 5-1897
Mrs E C Purvis 5-1862
Miss S J Sinica 5-1834
Mrs J Coons 5-1835
Admin and Accts A B Singh 5-1853
Minors Fund A Mills 5-1832

MATRIMONIAL CAUSES - 5TH FLOOR
Dir Mrs M M Phipps 5-6130
Supvrs Social Work 5-1852

PUBLIC TRUSTEE'S BRANCH
145 Queen St W
Public Trustee A J McComiskey QC 362-1331
Dep D B Jackson 362-1331
Legal Dep Pub Trustee 362-1331

PROGRAMMES AND ADMINISTRATIVE DIVISION

18th Floor 18 King St E

This program provides supporting administrative and financial services for the operating programs of the Ministry and the administration of judicial and other trusts.

Gen Mgr G H Carter 5-3661
Secy Miss Y Stachow 5-3661
Womens Advisor 14th Flr
Mrs M C McLean 5-7502

INFORMATION AND COMPUTER SYSTEMS BRANCH
3rd Floor 18 King St E
Dir D Mueller 5-4080
Mgr 5-0467
Systems Reps 5-6664

PLANNING AND EVALUATION BRANCH
5th Floor Suite 527 18 King St E
Dir J Solymos 5-6618
Analysts 5-6618

ACCOUNTANT OF THE SUPREME COURT OF ONTARIO
2nd Floor 123 Edward St
Accountant E J McGann 5-5596

FINANCE AND SERVICES
15th Floor 18 King St E
Dir H A Gibbs 5-1291
Chief Accnt R H Maynard 5-4240
Mgr Budget G J LaBrash 5-1292
Mgr Gen Accts C B Mathes 5-4240
Sup Gen Accts C V Pereira 5-4294
Sup Warrants Travel Serv(s) Claims
G Moyer 5-4291
Sup Accts Payable W McKenzie 5-4294
Travel and Other Advances M Gordon 5-4294
Journal Entries C Stowe 5-4294
Revenue J Look Kin 5-4291
Moveable Assets P E Shepherd 5-1291
Mgr Payroll M A Leslie 5-1135
Sup Attend Frg Ben W G Farrell 5-1135
Sup Regular Payroll L Dymny 5-1135
Sup Casual Payroll D M Thomas 5-1135
Sup Data Procesg F Stokes 5-1911

ADMINISTRATIVE SERVICES - 14TH FLOOR
Mgr G Cowie 5-9010
Purchasing R F Hibbert 5-2845
Recds and Forms Mgmt E Welch 3rd Flr 5-3473
Forms Design M Korsik 3rd Flr 5-3473
Central Registry L Mordecai 5-2989
Mailing H Brun 5-2980
Copy Centre J D Allen Bsmt 5-2818
Stockroom H Gilbert Bsmt 5-2801

PERSONNEL MANAGEMENT
14th Floor 18 King St E
Dir O M Mitchell 5-2552
Asst Dir Miss K A Grant 5-2552
Regional Personnel Administrators
Mrs C M Lind - B C Pitkin 5-6217
V A Kalninsh - A K Chan 5-2552
J Goodman Acting 5-7621
Co-ordr Manpwr & Regl Pers Adminr
Miss D L Cameron 5-6217
Trng & Staff Dev Offcr G Eno 5-2552
Employee Counsellor D J Savage 5-7621
Supvr Pers Servs P C Dunn 5-7621

AUDIT SERVICES BRANCH
5th Floor 18 King St E
A/Dir G L Wilcox 5-4223
A/Asst Dir D C Massey 5-4223
Audit Supvrs 5-4223
Defaulted Fines Control Centre
General Inquiries 5-3711
Supv 5-9399

ONTARIO LAW REFORM COMMISSION
16th Floor 18 King St E
Chmn D Mendes da Costa QC 5-4761
V-Chmn Hon G A Gale QC 5-4761
Counsel M P Richardson 5-4761
Secy to Commission Miss A F Chute 5-4761

LEGAL RESEARCH OFFICERS
M A Springman - J K Bankier 5-4761
W A Bogart - E Gertner 5-4761

ADMINISTRATIVE TRIBUNALS

This program provides for the operation of statutory administrative tribunals reporting to the Attorney General.

ONTARIO MUNICIPAL BOARD
180 Dundas St W
Enquiries 8th Flr 5-1908
Chmn W Shub QC 5-1901
V-Chmn A H Arrell QC 5-1929
V-Chmn A L McCrae 5-1919
V-Chmn W T Shrives 5-1924
V-Chmn W H J Thompson QC 5-1920
V-Chmn B E Smith 5-1250
V-Chmn D S Colbourne 5-1917
V-Chmn D D Diplock QC 5-1916

MEMBERS
S S Speigel 5-6508
H H Lancaster 5-5552
P M Brooks 5-1266
A B Ball 5-1905
H E Stewart 5-1918
C G Ebers QC 5-8988
H W Kelly QC 5-8986
J A Wheler 5-8987
E A Seaborn 5-9463
A J L Chapman QC 5-8985
W E Dyer QC 5-9464
C G Charron QC 5-9440
Mrs J Wadds 5-9564
K D Bindhardt 5-1915
W L Blair 5-9563
Miss D H McRobb 5-9465
P G Wilkes 5-1906
Mrs J E Hendy 5-9462
V M Singer QC 5-3794
M D Henderson 5-3799

ADMINISTRATION
Chief Admin Ofcr & Secy K C Andrews 5-5691
Off Admin D G Grant 5-5486
Planning Admin C Saruyama 5-5689
Capital Expen M S Manji 5-1907
Hearings & Schedules E R Elliston 5-5696

ASSESSMENT REVIEW COURT
80 Bloor St West Ste 705 Toronto M5S 1L9
Chmn B H B Bowlby QC 5-7574
Secy Mrs A Peel 5-7574
V-Chmn G C Hewson 5-7574
V-Chmn S R R McNeil 5-7574

PROVINCIAL OFFICE
Prov Registrar T G Murphy 5-7574
Admin Ofcr Miss A Baker 5-7574
Accts Supvr Mrs C Parry 5-7574
Travel Claims Supvr Miss L Ansell 5-7574

REGIONAL OFFICES

EASTERN
2378 Holly Lane Ottawa K1V 7P1
Regional Regstr J F Boyd ..... (IC 821) 731-7166

METRO TORONTO
80 Bloor St West Ste 701 Toronto M5S 1L9
Regional Registrar J E Crawford 5-6826

CENTRAL, GEORGIAN BAY & LAKE HURON
713 Davis Dr Newmarket L3Y 2R3
Regional Regstr J L Harbinson (IC 848) 895-1274
Toronto ..... (IC 848) 863-1879

CENTRAL BRANCH OFFICE
277 George St N Ste 207 Peterborough K9J 3G9
Asst Regional Regstr Mrs C M Harris
..... (IC 824) 743-7960

GRAND RIVER/NIAGARA
678 Main St E Hamilton L8M 1K2
Regional Regstr R E Michor .... (IC 811) 549-4173

SOUTHWESTERN
426 Third St London N5W 4W6
Regional Regstr R B Hoglund (IC 813) 453-6660

NORTHERN
Northgate Shopping Centre North Bay P1B 2H3
Regional Regstr J H Eadie .... (IC 843) 474-1612

NORTHERN BRANCH OFFICE
85 Great Northern Rd Sault Ste Marie P6B 4Y8
Asst Regional Regstr
Mrs D C Archambault ..... (IC 842) 949-5280

REGIONAL REGISTRAR AT LARGE
277 George St N Ste 207 Peterborough K9J 3G9
A H Johnson ..... (IC 824) 743-7960

CRIMINAL INJURIES COMPENSATION BOARD
17th Floor 439 University Ave
Chmn Allan Grossman 5-4755
Vice Chmn 5-4755
Registrar D D Graham 5-4755
Chief of Invest J H Sheard 5-4755
Chief Clk Ms S Moore 5-4755
Members
Mrs A Stanfield - Mrs A Merrett 5-4755
D H Lissaman QC - R W Mitchell QC 5-4755
H Spiegel QC - N L Sandler 5-4755

LAND COMPENSATION BOARD
10 King St E
Chmn R M McGuire 5-6027
Secy Mrs B C Alty 5-6027
V-Chm S R Cole 5-5923
V-Chmn R M Grant QC 5-5923
V-Chmn J Worrall QC 5-5923
Regstr C E Warner 5-1012
Enquiries 3rd Flr 5-1012

MEMBERS
G P Marriott - E H Reed 5-7241
G M Hobart - D W Middleton 5-7241
G Campbell - G T J Dobbs 5-7241

BOARD OF NEGOTIATION
Suite 1800 439 University Ave
Chmn W C Dymond 5-2867
Off Admin & Secy Mrs J Smith 5-2867

BOARD OF VALUATION
Suite 1800 439 University Ave
Chmn W C Dymond 5-2867
Off Admin & Secy Mrs J Smith 5-2867

SUPREME COURT OF ONTARIO
130 Queen St W
Information & Reception 363-4101
Chief Justice of Ontario Hon W G C Howland
..... 363-4101
Chief Justice of the High Court Hon G T Evans
..... 363-4101
Assoc Chief Justice of Ontario
Hon D J MacKinnon 363-4101
Assoc Chief Justice of the High Court
Hon W D Parker 363-4101
Secy to the C J O Mrs P Radford 363-4101
Secy to the C J H C Mrs M I McBride-Carrie
..... 363-4101
Admin W J Dunlop 963-0063

MASTER'S OFFICE
145 Queen St W
General Office 2nd Flr 5-5578
Sr Master A F Rodger QC 2nd Flr 5-5577
Bankruptcy Regstr J M Ferron 2nd Flr 5-5562

REGISTRAR'S OFFICE
Regstr E F Conover 145 Queen W 5-5544
Court of Appeal 130 Queen W
Deputy Regstr W F Shaughnessy 5-5548
Divisional Court 130 Queen W
Asst Regstr A P Bridges 5-5548
Weekly Court 1st Flr 145 Queen W
Dep Regstr M R Elliott 5-5541
Asst Regstr A E Chapman 5-5541
Trial Division R405 361 Univ Ave
Asst Regstr T Millar 5-7416
Central Office 1st Flr 145 Queen W 5-5582
Asst Regstr J E Munroe 5-5511
Default & Trial Judgments
Asst Regstr A C Fernandes 5-5560
Family Law 145 Queen St W 3rd Flr
Co-ord K Naumoff 5-6186
Bankruptcy Office 1st Flr 145 Queen W
Asst Regstr M Driscoll 5-5573

REPORTER'S OFFICE
Suite 716 500 University Ave
Chief Reporter F T Pettet 5-2824
Asst Chief Reporter F J McGuigan 5-2824

COUNTY AND DISTRICT COURTS OF ONTARIO

Suite 1803 400 University Ave

Chief Judge W E C Colter 5-1866
Assoc Chief Judge W D Lyon 5-1866
Judge P J LeSage 5-1866
Exec Asst Mrs E K O'Brien 5-1866

COURT HOUSE

COUNTY COURT

361 University Ave

Sr Judge F W Callaghan 5-1800
Judges' Secy R334 5-7372
Exec Ofcr to the County Court Judges and Civil Trial Co-ordinator
W J H Sheehan R303 5-7392
Judges' Admin Office R301
Supvr Mrs P Mansfield 5-7393
Criminal Trial Co-ordr R306 J Hughes .. 5-7344
Asst Trial Co-ordinator
Miss C Carnovale R305 5-7392

CROWN ATTORNEYS OFFICES JUDICIAL DISTRICT OF YORK

Crown Attorney J P Rickaby QC
18 King St E 5-4377
Deputy Crown Attorney Downtown Offices
R B McGee QC R101H
361 University Ave 5-7338

ASSISTANT CROWN ATTORNEYS
361 University Avenue

J Wiley R101K 5-7306
B Young R102 (8) 5-7311
F R Moskoff R 102 (1) 5-7295
N Chorney R102 (1) 5-7295
F M Hoffman R102 (4) 5-7297
A W Dunfield R101F 5-7307
Miss P Peters R204 5-5839
R M Innes R101 (J) 5-7343
Admin Officers
F Maxwell R101 5-7336
E William R101 5-7336
Trial Co-ordinator (County Courts)
J Hughes R306 5-7344
Off Mgr A Heath R101 5-7312

SENIOR PROVINCIAL PROSECUTOR
W R Shaddock R174 Old City Hall 5-6856

ASSISTANT CROWN ATTORNEYS
R114 Old City Hall

21 Bureau

J P Kerr QC Bureau Chief 5-7349
P Chumak - S Howarth 5-7346
J D Gorrell - D Bellehumeur 5-7346
M P Morse - P W Culver 5-7346
G Lapkin - R Valentine 5-7346
K Anthony 5-7346
C Punter - C E Lewis QC 5-7346

22 Bureau

W J C Babe QC Bureau Chief 5-1796
E Geller - I Cunningham 5-9559
W G Orr - Ms B Ferns 5-9559
A D Cooper - C D Mackintosh 5-9559
L Feldman - P DeJulio 5-9559
W Hechter - J Moore 5-9559
R Ash - U Priwes 5-9559

Deputy Crown Attorney S G Leggett QC 663-5550
Crown Attorneys Office
1000 Finch Ave W Downsview
Assistant Crown Attorneys
D Angevine - C Rutherford 663-5550
L J Applegath QC - E Minden 663-5550
K Murray - T Lipson 663-5550
D Bovell 663-5550
F E Armstrong QC 5-7293

Deputy Crown Attorney N G Matusiak QC 252-7895
Crown Attorneys Office
80 The East Mall Etobicoke
Assistant Crown Attorneys
M Browne - L Budzinsky 252-7895
R Nuttall - F Rowell 252-7895
M Morten - G Croft 252-7895

Deputy Crown Attorney M M Lynch 757-2886
Crown Attorneys Office
1911 Eglinton Ave E Scarborough
Mrs H Davidson - W Donaldson 757-2886
G Vordemberge - R Warren 757-2886
B Scott - W K K Wijesinha QC 757-2886
R D Warren 757-2886

CLERK OF THE PEACE

361 University Ave

J P Rickaby QC R241 5-7277
Exec Ofcr G Cooke R241 5-7277
Fines & Restitutions Mrs M Ridout R241 5-7277
Snr Court Clk G Medhurst R241 5-7277

SHERIFF'S OFFICE

P J Ambrose Sheriff
Judicial District of York
Court House 361 University Ave
Toronto M5G 1T5

Accounting 5-7401
Bldg Adminr 5-7404
Certificate Inquiries 5-7491
Certificate Searches 5-7411
General Inquiries 5-7491
Juries Inquiries 5-7263
Personnel 5-7281

Process Serving 5-7255
Purchasing 5-7682
Seizures and Evictions 5-7405
Solicitor R C Kay 5-0120
Supvr Court Constables 5-7265
Trust Account 5-7259

COUNTY COURT CLERK
361 University Ave
Clerk E Thompson R110 5-7351
Exec Offcr A O Beckett R110 5-7351
Dep Court Clks R110 5-7351

SURROGATE COURT
361 University Ave
Registr H Ridout R104 5-7314
Dep Regstr J F Murphy R104 5-7314

YORK LAW LIBRARY
361 University Ave
Librarian Miss AM MacIver S Wing 5-7488

SMALL CLAIMS COURTS
25th Floor 400 University Ave
Judges Chambers 5-3715

SMALL CLAIMS COURT REFEREE
425 University Ave Toronto
Referee C G Femia R201 5-5591
Asst Referee L J Taylor R201 5-5591

PROVINCIAL COURT (CRIMINAL DIVISION)
60 Queen St W
Chief Judge F C Hayes 5-7200
Assoc Chief Judge H A Rice 5-7205
Exec Asst Miss G Lato 5-7200
Provincial Judges 5-7227
Judges Secys 5-7217
Bail Justice of the Peace 5-7522
Justices of the Peace 5-7541
Sup Justices of the Peace 5-7213
Admin & Clk of the Court D A Avery 5-7523
Asst Admin H V Spong 5-7523
Asst Admin & J P J Pado 5-7523
Supvr Admin Servs J J Morell 5-7523
Branch Accnt P O'Dwyer 5-7513
Supvr of Cashiers J Henehan 5-7534
Supvr Parking Tags D Chard 5-7515
Supvr Fines & Warrants D Arnold 5-7537
Supvr Court Reporters H W Oakley 5-7963
Supvr Summons Issuance
60 Richmond St E 967-2177
Court Calendar Clk C Gibson 5-7544
Supvr Indictable Rcds A Kostecka 5-7531
Supvr Courtroom Clks L Marchand 5-7518
Appeal & Exhibit Clerk Miss C Moir 5-3095

AREA COURTS
Metro North 1000 Finch Ave W 663-5440
Metro East 1911 Eglinton Ave E 757-3686
Metro West 80 The East Mall 252-7891

TRAFFIC TRIBUNALS
North York 47 Sheppard Ave E 226-5440
York 2265 Keele St 248-3705
Metro East 1911 Eglinton Ave E 757-3686
Metro West 80 The East Mall 252-7891

PROVINCIAL COURT (FAMILY DIVISION)
Suite 2306 700 Bay St Toronto M5G 1Z6
Chief Judge H T G Andrews 5-3214
Exec Ast Ms D Prosser 5-3214
Law Clerk R N Komar 5-3214
Judges Secy 5-3214
Research Offcr 5-3214

311 Jarvis St Toronto
Sr Judge L A Beaulieu 963-0683
Provincial Judges 963-0660
Adminr and Clk of the Court M J Baker 963-0677
Justice of The Peace 963-0677
Soc Workers 963-0667
Trial Co-ordr 963-0642
Court Reporters 963-0633
Payments Maintenance 963-0646
Records 963-0640
Adminv Services 963-0658
Crown Attorney 963-0657
General Enquiry 963-0684
Conciliation Project 923-7781

BRANCH PROVINCIAL COURTS (FAMILY DIVISION)
Scarborough Court
1911 Eglinton Ave E Scarborough 755-9200
Judge R S Ball 755-9209
Judge D F Morrison 755-9209
Office Supv Mr G Sirot 755-9200

Etobicoke Court Cloverdale Public School
160 Silverhill Dr Islington 236-2553
Judge F S Fisher 236-2139
Office Supv Mrs M Khanna JP 236-2553

47 Sheppard Ave East
Willowdale Ontario
Judges
J P Felstiner 226-5038
H D Wilkins 226-5039
Clk of Court and Court Adminr
Justice of the Peace Mrs B Salt 226-5030

765 Davis Dr
Newmarket Ontario
Judge T M Moore 364-6838
Court Admin Mrs P Evershed J P 364-7446

COMMISSIONS AND ORGANIZATIONS

Professional Organizations Committee
Suite 320 102 Bloor St W
Research Dir Prof M J Trebilcock 5-2740

Civil Procedure Revision Committee
18 King St E 5th Flr 5-2346

Commission of Inquiry on Aluminum Wiring
22nd Flr 180 Dundas St W 598-0415
Dr J T Wilson Commissioner

Commission on Freedom of Information and Individual Privacy
22nd Flr 180 Dundas St W 598-0411
Dr D C Williams Chairman

Royal Commission on the Status of Pensions in Ontario
22nd Flr 180 Dundas St W 598-0413
Ms D J Haley-QC Chairman

Royal Commission of Inquiry Into The Confidentiality of Health Records in Ontario
22nd Flr 180 Dundas St W 5-4003
Hon H Krever Commissioner

Judicial Inquiry Into The Care of Kim Anne Popen By The Childrens Aid Society Of The City of Sarnia And The County Of Lambton
116 Front St S Sarnia N7T 2M4 332-1610
Judge H W Allen

Inquiry Into Discounting And Allowances in The The Food Industry in Ontario
22nd Flr 180 Dundas St W
Judge J F W Ross Commissioner 598-0179

Study of Sects Cults And Other Groups in Ontario
3rd Flr 18 King St E
Dr D G Hill Special Advisor 364-7266

MINISTRY OF COMMUNITY AND SOCIAL SERVICES

Hepburn Block 80 Grosvenor Street
Toronto M7A 1E9

The Ministry of Community and Social Services provides programs and services for: Children, Adults, the Handicapped, the Mentally Retarded, and those in Financial Need.

GENERAL INQUIRY 965-7825

MINISTER'S OFFICE

6th Floor Hepburn Block
Min Hon Keith C Norton 5-2341
Secy to Min Miss S Cutler 5-2341
Asst Secy Ms D Phipps 5-2341
Exec Asst Ms K Wood 5-2341
Secy to EA Miss B Instance 5-2341
Exec Ofcr Mrs S McDowall 5-2341
Spec Asst N J Adams 5-2341
Admin Asst B A Craigie 5-2341
Records Co-ord Miss C Playfair 5-2341
Mail Sec Miss L Eade 5-2341

DEPUTY MINISTER

6th Floor Hepburn Block
Dep Min R D Carman 5-2344
Secy Mrs M Sotnick 5-2344
Exec Ofcr 5-5217
Exec Asst Mrs V Wilson 5-5217
Exec Ofcr Mrs N Mellor 5-5217
Exec Asst Mrs C McCann 5-7283
Spec Servs Rep M O'Toole 5-5107
French Language Servs Co-ordr
Coordonnateur des Services en Langue français Bureau du Sous-ministre
A Lavigne Allan 5-2341
Exec Implementor B G Harper 5-3880

SOCIAL ASSISTANCE REVIEW BOARD
Room M1 – 56, 57 Macdonald Block
Chm M Borczak 5-1096
Secy Mrs L Hounslow 5-1096
Exec Secy to Board F Mulrooney M1-57 5-2363
Exec Asst Miss F Harper 5-2363

STRATEGIC POLICY
6th Floor Hepburn Block
Exec Co-ordr D G Heagle 5-1673
Exec Ofcr B J MacKay 5-1673

POLICY SECRETARIAT
3rd Floor Hepburn Block
Mgr Mrs P Whiteside 5-4523
Policy Analysts 5-4523

RESEARCH AND STATISTICS
3rd Floor Hepburn Block
Mgr T Young 5-9884
Project Officers 5-9884
6th Floor 880 Bay Street
Sr Data Analy Y Torii 5-5088
Research/Stats Offcrs 5-5088

COMMUNICATIONS BRANCH
7th Floor Hepburn Block
Dir D M Rennie 5-7252
Mgr Admin M Syrja 5-7252
General Inquiries Mrs M Sellors 5-7825

MEDIA RELATIONS
Mgr D Whaley 5-7252
Media Rels Ofcrs
C Wyatt - C Beauregard 5-7252

COMMUNICATIONS PLANNING AND INTERNAL COMMUNICATIONS
Mgr D Rudan 5-7252
Sr Project Ofcr F Fecteau 5-7825
A/V Resource Cntr 5 Wellesley W
Supvr J Grose 5-6910
Info Ofcr L Kirlis 5-6910

PUBLICATIONS AND DESIGN
Mgr C Jones 5-7825
Pub Coord L Palmer MacLeod 5-7825
Writer/Ed P Whiddington 5-7825
Designer/VIP Coord R Davidson 5-7825
Prod Coord D Adamson 5-7825

AUDIT SERVICES BRANCH
4th Floor Hepburn Block
Dir D Haig 5-5214
Mgr W H Brewster 5-5214
Mgr N L Daniels 5-5214
Mgr A J Ince 5-5214
Mgr Miss M R Nayler 5-5214
Mgr J L Rennie 5-5214

LEGAL SERVICES BRANCH
6th Floor Hepburn Block
Dir D Rutherford QC 5-5147
Solicitors
Miss A Walker - Mrs R McCully 5-5147
Miss M Kohr - Ms J Harrison 5-5147
Mrs K Linttell - Ms M Dunbar 5-5147
Mr R Barnhorst 700 Bay 10th Flr 5-0912

FEDERAL LIAISON OFFICE
4th Flr Hepburn Block
Fed Rep G C McClure 5-5011

ASSISTANT DEPUTY MINISTER FINANCE AND ADMINISTRATION DIVISION
6th Floor Hepburn Block
Asst Dep Min O M Berg 5-0996
Secy Mrs E Jones 5-0996
Exec Asst R E Pharand 5-9137

7th Floor Hepburn Block
Sen Adv Fed-Prov Cost Sharing
J E McKnight 5-4765

PLANNING AND MANAGEMENT IMPROVEMENT BRANCH
7th Floor Hepburn Block
Dir N E Mealing 5-7616
Co-ord Affirm Action Mrs E Sheppard .. 5-7616

TRAINING AND STAFF DEVELOPMENT UNIT
9th Floor 1 St Clair Ave West
Mgr 5-6211
Trng Offcrs 5-6211

STAFF DEVELOPMENT CO-ORDINATORS
Ms V Elliot (West-Central) 5-6211
T R Pugliese (North-East) Ottawa 238-1243

SYSTEMS MANAGEMENT AND COORDINATION BRANCH
6th Floor 880 Bay Street
Dir P J Fitzgerald 5-3613
Mgr Sys Dev & Maint 5-3613
Mgr Tech Servs 5-2291
Co-ordrs (Divisional) 5-3613
Systems Personnel 5-3613

PERSONNEL SERVICES BRANCH
5th Floor Hepburn Block
Dir J Hunter 5-7991
Mgr Pers Serv H Blair 5-7991
Children's Serv Ms S Waterfield 5-4701
Personnel Reps 5-4701
Mgr Hdqts Reg Ms P Keel 5-0674
Personnel Reps 5-0674
Co-ord Staffing Pol Mrs R Franks 5-7991
Staffing Pol Offcr Mrs S Alter 5-2146
Co-ord Specl Emplmt Prog H Ford 5-7991
Co-ord Comp & Perf Stds B Maksimowich 5-7991
Personnel Reps 5-7991
Mgr Empl Relat D Abramowitz 5-4701
Empl Relat Offcrs 5-4701
Admin Offcr Ms S McCormick 5-7991
Support Servs Ms J Campbell 5-7991
Mgr IPPEBS Oper 5-2146
Employee Info & Org Ms D Witham 5-2146
Payroll Admin Ms D Mahoney 5-2146

EXECUTIVE DIRECTOR FINANCE
6th Floor Hepburn Block
Exec Dir Ms M Mogford 5-1181
Secy Mrs E Dowson 5-1181

FINANCIAL ADVISORY SERVICES SECTION
6th Floor 880 Bay Street
Mgr-Conslts 5-2291

FINANCIAL PLANNING AND PROGRAM ANALYSIS BRANCH
6th Floor Hepburn Block
Dir 5-4688
Mgr G Mudge 5-4688
Sr Prog Analyst P Gooderham 5-4688
Prog Analysts 5-3735
Sr Financial Analyst J Tighe 5-1701
Financial Analysts 5-1701
Coord Budgets & Forecasts K Kamran 5-1701

ACCOUNTS BRANCH
5th Floor Hepburn Block
Dir B G Pilotte 5-2371
Exec Asst Miss I Nortrop 5-2371

FINANCIAL CONTROL SECTION
Fin Control Co-ord R Hoey 5-5630

FINANCIAL INFORMATION AND ACCOUNTING PROCEDURES
Mgmt Accountant A Deshmukh 5-5101
Procedures Accountant 5-5102
Fin Analyst Mrs A Alegre 5-5102

FINANCIAL ACCOUNTING
Mgr 5-4711
Supervisors
Fin Reports Mrs E Mauchline 5-4711
Fin Reports N Naraine 5-4711
Adv Accounts Mrs N Albano 5-4711
Data Entry Mrs I Chu 5-4711

ACCOUNTS PAYABLE
Mgr S Newton 5-5017
Supervisors
D O E Mrs B Bambrick 5-5017
Transf Paymts Miss M Shearer 5-5017
Data Control S Wong 5-5010

SALARY ACCOUNTING
Mgr L Mendonca 5-3068
Supervisors
Cheques & Attendance P Vianna 5-3068
Accounting Mrs E Cruikshank 5-3068

REVENUE SECTION
4th Floor Hepburn Block
Revenue Co-ord F Watters 5-5121
Supervisors
Canada Asstnc Plan Mrs I Chapman 5-5121
Cash Receipts Mrs R Pantaleon 5-5121

CAPITAL AND ADMINISTRATIVE SERVICES BRANCH
7th Floor Hepburn Block
Dir M Basich 5-5006
Asst Dir R J Wilson 5-5006
Consult Architect H Ellis 5-0432
Consult Architect E Dunlop 5-0432

FINANCIAL SECTION
Fin Consult A Ioannou 5-9160
Snr Fin Clerk D Millard 5-9160
Fin Clks 5-9160

CAPITAL PROJECTS SECTION
Mgr G W Passmore 5-0432
Proj Co-ordinators
J Baker - E T Hobberlin 5-0432
R J Patrick 5-0432

PURCHASING SECTION
Purch Mgr G A Tattle 5-0647
Purch Supvr G Aprile 5-0425
Purch Offcrs Unit A 5-0425
Purch Offcrs Unit B 5-0647

ACCOMMODATION SECTION
Accom Mgr B H Gutteridge 5-5006
Accom Supvr J P Skowron 5-5006
Accom Ofcrs 5-5006
Bldg Co-Ordinators 5-5006
Fire Servs Advrs 5-5006

RECORDS SECTION
Records Mgr Ms M McEwan 5-0405
Records Analysts 5-0230
Forms Analysts 5-0230

RECORDS REGISTRY
5th Floor Hepburn Block

Contains the files of the Accounts, Capital and Administrative Services and Personnel Branches.

Supvr Mrs K Hymson 5-0414
Accounts Files 5-0436
Capital & Admin Files 7th Flr 5-1964
Personnel Files 5-0414

WORD PROCESSING CENTRE
4th Floor Hepburn Block

Provides typing and stenographic services to the Capital and Administrative Services and Personnel Branches.

Supvr Ms S Hall 5-2896

GENERAL SERVICES SECTION
1B-115 Macdonald Block
Gen Serv Mgr N Cuthbert 5-3639
Inventory Control-Machine Serv 7th Flr 5-5723
Stock Room Supvr A Gerbasi 5-3639
Mail Room Supvr Mrs M Bentham 5-3639
Photocopy and Reproduction 5-3639
Messenger and Delivery Serv 5-3639
TWX Telex Terminal 5-3970

LIBRARY
6th Floor 880 Bay Street
Supervising Librarian Mrs I Shlapak 5-2300
Librarians 5-2300

MENTAL RETARDATION FACILITY SERVICES DIVISION

3rd Floor Hepburn Block
Gen Mgr R A Farmer MD 5-6231
Secy Mrs B Wallenwein 5-6231
Adm Asst B Cliff 5-6231
Spec Proj Offcrs
Miss L Clare - Mrs E Mills 5-6231
Co-ord Fin Servs R J Athaide 5-6231
Fin Conslt B Bacchus 5-6231
Reg Admin/Facility Services
East F Purificati ..... Picton 476-2105
West D Goodbun ..... Woodstock 539-1251
North R J Wilson 5-6237
Central Miss B Lovering ..... Edgar 728-6910

FACILITIES FOR THE RETARDED
Schedule I Facilities
Aurora
Pine Ridge Admin 364-6269
Brockville
St Lawrence Reg Centre Admin Dir A Molino PhD
(Unit within Psych Hosp) 345-1461
Cedar Springs
Southwestern Reg Centre
Admin N Dearlove 676-5431
Cobourg
D'Arcy Place Admin W Fraser 372-3341
Edgar
Adult Occupational Centre
Admin Miss B Lovering 728-6910
Goderich
Bluewater Centre Dir W Gregg 524-7331
Gravenhurst
Muskoka Centre Admin W M Wojcik 687-2201
London
CPRI Admin E M Sorin 471-2540
Orillia
Huronia Reg Centre
Admin D Cornish 326-7361
Palmerston
Midwestern Reg Centre
Admin G C McArthur 343-2015
Picton
Prince Edward Heights
Admin F Purificati 476-2105
Smiths Falls
Rideau Reg Centre
Admin N Lysander MD 283-2990
St Thomas
St Thomas Adult Rehab & Trg Centre
Admin E M Sorin
(Unit within Psych Hosp) 633-4081
Thunder Bay
Northwestern Reg Centre
Dir Father J A Rice
(Unit within Psych Hosp) 345-0576
Toronto
Surrey Place Centre
Dir C Rubino PhD 925-5141
Whitby
Durham Centre for the Developmental Handicapped Admin W Fraser
(Unit within Psych Hosp) 668-7745
Woodstock
Oxford Reg Centre Admin R D Goodbun 539-1251

MENTAL RETARDATION CONSULTING SERVICES BRANCH

3rd Floor Hepburn Block
Dir R J Wilson 5-6237
Admin Asst Mrs D Itenson 5-6237
Consulants
Dental Servs Dr G D Atkins 5-6237
Housekeeping Servs S A Clarke 5-6237
Paediatrics Dr T E Cleary 5-6237
Hearing Impair L S Elliott 5-6237
Laundry & Linen Serv T M Hedley 5-6237
Statistics J Leong 5-6237
Facility Admin R P MacKenzie 5-6237
Psychology Dr M E MacLean 5-6237
Res Records Serv Miss T V Oliver 5-6237
Visually Handicapped
Mrs M M Rodrigues 5-6237
Occup Therapy Miss M Sandmann 5-6237
Spec Projs Dr L Lundy
3rd Flr Hepburn Blk 5-6237

MENTAL RETARDATION COMMUNITY PROGRAMS DIVISION

3rd Floor Hepburn Block
Exec Dir P Capps 5-0245
Admin Asst Ms J Green 5-0245
Fin Ofcr D McLean 5-0245

MENTAL RETARDATION COMMUNITY SERVICES
3rd Floor Hepburn Block
Dir L Jackson 5-8455
Adm Ofcr H Johnston 5-8455
Com Accom Mgr C Foster 5-8455
Com Accom Ofcrs 5-8455
Com Support Prgms & Specl Projs
Mgr B Chapman 5-8455
Com Resource Ofcrs 5-8455

ASSISTANT DEPUTY MINISTER ADULT SERVICES

6th Floor Hepburn Block
Asst Dep Min J G Anderson 5-0515
Snr Secy Mrs E Houston 5-0516

Regl Co-ordr Ms B Ewart 5-0516
Exec Ofcr Ms C E Nap 5-0516
Fin Rep U Stillich 3rd Flr 5-2316

SENIOR CONSULTANTS
Snr Conslt-Handicapped W G Smith 5-5106
Snr Conslt-Gerontology L Crawford 5-5106
Crane Memorial Library of Geriatrics & Gerontology Mrs E DuWors
350 Christie St 367-8867

PROGRAM POLICY
3rd Floor Hepburn Block
Exec Co-ord H A Willems 5-9505
Res Spec P Rowswell 5-9505

ADULT SERVICES CONSULTING UNIT
Income Security K Nash 5-2316
Pol Analysts 5-2316
Consultants
Mrs D Guyatt 5-2316
Mrs F Pendrith - Mrs A Albergaria 5-1894
Snr Conslt Mrs M Smithies 5-1894

SOCIAL SERVICES
4th Floor Hepburn Block
Exec Co-ord P Crichton 5-2376
Admin Asst 5-2376

REHABILITATION
4th Floor Hepburn Block
Mgr Prog Co-ordn & Devel J Atkey 5-2376
Prog Co-Ordinators
N Johns 5-2352
D Seddon 5-2352
Mgr Emplmt Progs F Reilly 5-8451
Com Emplmt Offcrs 5-8451
Co-ordr Residential Servs & Infor Syst D Pitt 5-2352
Fincl Offcr W Coleman 5-9400
Supvr Filing & Related Servs D Watson 5-9400
Data Info Supvr K Busche 5-2352
Acting Maint Supvr M McFadden 5-2394
Psych Consltnt Dr J Tuck 5-2352

SENIOR CITIZENS
4th Floor Hepburn Block
Mgr Mrs D Singer 5-5103
Accts Unit Fin Offcr D Malcolm 5-5338
Adjuvant Consultants
Mrs J Rickards - Miss H Osthoff 5-3630
Chief Med Conslt 5-5103
Chief Program Dev Miss G Vine 5-5103
Snr Cits Consltnts
B Thornhill 5-3630
E E Penney 5-5103
Nursing Consultants
Miss G Spalding-Martin 5-5103
Mrs M Maxwell 5-3630

Statistics V McTague 5-7695
Spec Consult
R Fleming 5-5103

SOCIAL SERVICES SECTION
7th Floor 2195 Yonge St
Home Care Servs Mrs M Langhorne 5-5137
Work Activity Projs E Ralph 5-2394
Credit Counselling R Mason 5-6629
Counselling Servs R Moore 5-6629

INCOME MAINTENANCE BRANCH
10th Floor 2195 Yonge St
Dir D Alfieri 5-2648
Exec Asst Ms N Shpikula 5-9684
Asst Dir Ms S Niggemeyer 5-5936
Admin Asst Mrs A Dupuch 5-5936
Mgr Admin Support Servs J Carson 5-6290
Mgr Programs D McKee 5-9683
Review Analyst P Fardy 5-9683
Review Offcr Miss A Behr 5-0490
Review Offcr G Garrington 5-0491
Personnel Clerk Mrs J Sebastiano 5-9445
Fincl Ofcr Mrs M Velicaria 5-2141
Verification Unit L Large 5-3447

MEDICAL ADVISORY BOARD
10th Floor 2195 Yonge St
Chm Dr A Sturgeon 5-5395
Member Dr R M Arnott 5-5395

MANAGERS
10th Floor 2195 Yonge St
Automated Servs R Egerton 5-8415
Review Section C Brown 5-5311
Vision Care 5-9073

CO-ORDINATORS
9th Floor 2195 Yonge St
Eastern Region E Mulliette 5-9311
Central Region M Armstrong 5-9199
Records and Files W Hayes 5-9180
Handicapped Children Sup R Berketa 5-4541

CO-ORDINATORS
8th Floor 2195 Yonge St
Western Region Mrs B Apps 5-9197
Northern Region D Ockenden 5-9201
Desertion Serv Co-ord K J Biel 5-1331
Legal Aid Servs Co-ord C Bailey 5-5131
Training Unit Miss L Robertson 5-4533
Residual Cases A Brouillette 5-9205

SUPERVISORS
7th Floor 2195 Yonge St
Homes For Spec Care & Dev Servs 5-3553
Word Processing Centre Mrs J Checchia 5-9183
Orfus Leader Mrs H Martin 5-3453
AGTG Maintce Supvr Mrs M McFadden 5-2394
Appeals and DMO P Fearon 5-2100

SOLDIERS AID COMMISSION
7th Floor 2195 Yonge St
Chm E W Littleford 5-4891
Snr Clerk Miss M W Macaulay 5-4891
Eligibility Review L Large 5-4892
1st Floor 2195 Yonge St
Corresp Cont 5-9180

MUNICIPAL WELFARE SERVICES
7th Floor 2195 Yonge St
Mgr T Divinec 5-5142
Fincl Offcr Mrs A M Skewes 5-5144
Offce Mgr Mrs P Chapman 5-5142
Indian Welfare Servs Co-ordr
W C Seyers 5-5144
Claims Examination Co-ordr J Campbell 5-5144
Review and Consolidation Supvr
M Driscoll 5-5137

CENTRAL REGIONAL OFFICE
TORONTO
3rd Floor 110 Eglinton Ave West
Regl Dir G Lethbridge .....

TORONTO OFFICE
5th Floor 110 Eglinton Ave West
Area Mgr 5-8449
Exec Offcr E Kutzelnig 5-8449
Soc Serv Co-ord P Boudreau 5-9943
Inc Mtce Co-ord B Kerr 5-9943
Day Care Spec R Wagg 5-9943
Day Care Lic Offcr R Tabarro 5-9943
Snr Citizen's Conslts 5-9943
P Murchison - E Harvey 5-9943
Voc Rehab Specs
M Carruthers - P McCarthy 5-9943
MR Co-ord Supv Metro Toronto J Wilson 5-1433
MR Co-ord A Johnson 5-1433
Prot Serv Worker C Kent 5-9943

LOCAL OFFICES
North West 4th Floor 110 Eglinton Ave W
Team Serv Mgr D Oakley 5-5895
Admin Offcr R Silver 5-5895
Genl Serv Supvrs 487-4392
Day Care Conslt 487-7146
Soc Serv Supvrs 487-7146
Genl Enquiry 487-4392
South East 3rd Floor 110 Eglinton Ave W
Team Serv Mgr R Stilwell 5-5934
Admin Offcr M Bruce 5-5934
Day Care Conslt 487-8165
Genl Serv Supvrs 487-5441
Soc Serv Supvrs 487-8165
Genl Enquiry 487-5441
North East 1911 Eglinton Ave E
Team Serv Mgr 750-3516
Admin Offcr H Hudson 750-3516
Day Care Conslt 752-6625
Genl & Soc Serv Supvrs 752-6625
Genl Enquiry 752-6625
South West 2nd Floor 121 Kennedy Ave
Team Serv Mgr S Handler 8-3258
Admin Offcr A Hili 8-3258
Day Care Conslt 763-3631
Genl & Soc Serv Supvrs 763-3631
Genl Enquiry 763-3631
Legal Aid 204A Richmond St W
Area Supvr W Chalmers 5-6579
Civil Unit 598-0200
Criminal Unit Rm 303 Old City Hall 598-0200

BARRIE OFFICE
70 Collier St Box 910 L4M 4Z2
Area Mgr .....
Aurora 251 Edward St
Brampton 20 Nelson St W Suite 204 453-3181
Collingwood 168 Hurontario St Box 155 445-4461
Midland 264 First St Box 398 526-3744
Orillia 80 Colborne St W 325-7408

YORK PEEL MISSISSAUGA
55 City Centre Dr Suite 303 272-1972

SOUTHWEST REGIONAL OFFICE
LONDON
Regl Dir J M Hamilton .....

LONDON OFFICE
London 80 Dundas St 679-7097
Simcoe 101 Union St G Pulcine Box 664 426-9350
Stratford 380 Hibernia St Box 631 271-1530
St Thomas 306 Talbot St 631-3032
Wingham 199 Josephine St Box 510 357-3370

HAMILTON OFFICE
Hamilton
100 Main St E Century 21 39th Flr 526-9300
Brantford 7 Charlotte Street 756-5790
Niagara Falls 5017 Victoria Av 357-0363
Oakville 345 Lakeshore Road E
Suite 214 844-1221
St Catharines
110 James St Box 176 5th Flr 688-3022
Welland 266 Division St 735-6510

WATERLOO OFFICE
Waterloo
Waterloo Sq 75 King St S 5th Flr 886-4700
Cambridge 150 Main St 3rd Floor 623-1230
Guelph 15 Yarmouth St 822-7500
Orangeville 70 First St Suite 102 941-5101
Owen Sound 945 Third Ave E Box 697 367-1951
Walkerton 1 Victoria St N0G 2V0

WINDSOR OFFICE
250 Windsor Ave 1st Flr N9A 6V9 254-1651
Chatham 40 Centre Sq Box 685 352-5040
Leamington 88 Erie St S 326-2511
Sarnia 177 Russell St N 337-3246

SOUTHEAST REGIONAL OFFICE
KINGSTON
Regl Dir

PETERBOROUGH OFFICE
Peterborough 139 George St N 742-9292
Cobourg 78 University Ave East 372-6155
Lindsay
322 Kent St W Ont Govt Bldg 324-6128
Oshawa 11 Simcoe St N 2nd Flr 576-9001

KINGSTON OFFICE
Bancroft Hasting Centennial Manor
Box 387 332-3410
Belleville
14 Bridge Street West Box 816 962-9562
Napanee 97 Thomas St 354-9447

OTTAWA OFFICE
Ottawa
2197 East Riverside Dr Suite 201 737-5520
Alexandria 28 Main St N Box 520 525-3525
Barry's Bay Medico Dental Bldg
Opeongo Line 2nd Flr 756-3506
Brockville 51 King St E 345-1200
Casselman St Isidore Box 274 764-3115
Cornwall
132 Second St E Box 1358 932-3381
Cornwall 4 Montreal Rd
Family Benefits Unit 932-3381
Hawkesbury 21 Nelson St Box 188 632-8788
Morrisburg The Mall Shopping Centre
Box 622 543-2811
Pembroke 169 William St 735-1073
Perth Lanark Lodge RR #4 Box 37 267-4200
Renfrew 315 Raglan St S 432-4886
Rockland 1964 Laurier Ave Box 81 446-5840

NORTH REGIONAL OFFICE
SAULT STE MARIE
Regl Dir Dr C J Williams 256-5666

SUDBURY OFFICE
111 Larch St 674-7543
Sudbury
127 Cedar St 3rd Flr Box 1120 P3E 4S6 674-3151
Sudbury 1760 Regent Street 2nd Flr
P3E 3Z8 674-3151
Blind River 4 Michigan Ave POR 1B0 356-2263
Bracebridge Courthse 3 Dominion St
Box 838 645-2991
Bracebridge 169 Maple St 645-2041
Chapleau 14 Young St POM 1K0 864-0429
Elliot Lake 9 Ontario Ave P5A 1M7 848-7153
Espanola Espanola Mall Hwy 68 869-1532
Gore Bay Meredith/Eleanor
(Manitoulin Island) POP 1H0 282-2288
Hornepayne 68 Front St POM 1Z0 868-2464
Parry Sound 76 Church St 746-2717
Sault Ste Marie 123 March St
Suite 304 Box 68 256-5666
South River Highway 11 Toronto Av N
Box 161 386-2571
Sturgeon Falls 53A William St
Drawer 160 753-1611
Wawa 54 Broadway Ave Suite 4
POS 1K0 856-2303

TIMMINS OFFICE
12 Elm Street North 264-9407
Cochrane 171 Fourth Ave Box 310 272-4846
Hearst 1405 Edward St 362-4238
Kapuskasing 22 Byng Ave Box 44 335-6108
Kirkland Lake
8 Hudson Bay Ave Box 398 567-3391
Moosonee First St Box 160 336-2984
New Liskeard Box 2260 647-7447
North Bay
222 McIntyre St W Suite 408 474-3540

THUNDER BAY OFFICE
THUNDER BAY
710 Victoria Ave .....
Social Services 475-1515
Sr Cttizens' Conslt 475-1515
MR Co-ordr 475-1515

THUNDER BAY
710 Victoria Ave
Field Services 475-1245
Rehabilitation 475-1385
Dryden 475 Government Rd Box 3000 223-2241
Fort Frances 338 Scott St Box 760 274-9846
Geraldton 1405 Main St Box 1029 854-1840
Red Lake Ontario Govt Bldg Box 827 727-2174
Sioux Lookout 110 Front St Box 338
T J Carroll 737-3813
Keewatin
104 Government Rd Box 429 547-2801

ASSOCIATE DEPUTY MINISTER CHILDREN'S SERVICES

10th Floor 700 Bay Street
Assoc Dep Min Judge G Thomson 5-4914
Secy Ms B Mitchell 5-4914
Exec Asst Ms C Denov 5-4914
Exec Asst Ms L'Heureux 5-4914
Ms H Katarynych 5-4914
Special Servs Co-ord Mr L Horne 5-1083

TRAINING SCHOOL ADVISORY BOARD
2nd Floor 700 Bay St
Chm B Lowes 5-1871

PROGRAM POLICY
11th Floor 700 Bay Street
Exec Co-ord Dr C Chamberlain 5-7686
Exec Asst Mrs M Redgrave 5-5339
Co-ord Cons Servs G McLellan 5-7636
MR Unit John Webster 5-5339
Policy Advisors 5-5339

STANDARDS AND INFORMATION SERVICES UNIT
11th Floor 700 Bay Street
Dir M Ozerkevich 5-4727
Admin Offcr Ms S Hamilton 5-4727
Project Co-ordinators
Standards J Anglin 5-4727
Observation & Detention R Lazanik 5-4727
Policy D Millar 5-4727
Project Managers
N Anderson - R Bakker 5-4727
J Docherty 5-0232
S Klein - L Langford 5-4727
C Macartney 5-8067
S Mankovsky - A Scheffield 5-4727
R Silverston 5-4783
A Whalen-Griffin 5-4727
Systems Co-ord L Kishino 5-3613

OPERATIONS
10th Floor 700 Bay Street
Exec Dir P Barnes 5-7683
Exec Asst Mrs V Bales 5-7683
Inspector J Packer 5-7683
Mgr Prog & Fin Anal R Battista 5-0210
Analysts 5-0210

OPERATIONAL SUPPORT BRANCH
12th Floor 700 Bay Street
Dir A Leslie 5-1083
Operational Planning Co-ordrs
R Glass - Ms N Green 5-1083
Res Asst Ms D Burt 5-1083

ADOPTION
Co-ordr Mrs V Leach 2nd Flr 5-2802

CHILD ABUSE
Co-ordr Dr H Sohn 9th Flr 5-3130

CAS BUDGET
Co-ordr E Magder 2nd Flr 5-1718

CAS REVIEW
Supvr Mrs R Powell 2nd Flr 5-4881

CAS RECORDS
Supvr Miss A Lott 2nd Flr 5-4895

WARD RECORDS
Supvr 2nd Flr 5-4368

CENTRAL REGIONAL OFFICE
TORONTO
3rd Floor 110 Eglinton Ave
Regl Dir Dr K N Beck .....

METRO TORONTO
Area Mgr .....

BARRIE CENTRAL
Area Mgr .....

MANAGER OF OPERATIONS
TORONTO
TORONTO FIELD LOCATIONS
2 Dunbloor Road 248-3901
252 Parliament St .....
900 Dufferin St 5-5177
2032 Gerrard St E 5-6075
311 Jarvis St 963-0664
2265 Keele St 248-3055
121 Kennedy Ave (West End) 762-7381
450 Kennedy Road 266-4535
1719 Lawrence Ave E 751-9042
3428 Sheppard Ave E 292-2800

JUVENILE OBSERVATION AND DETENTION HOMES

TORONTO
354 George St M5A 2N3 923-6051

FACILITIES
Thistletown Regional Centre
51 Panorama Crt Rexdale
Admin 741-1210

GROUP HOMES FIELD OFFICES

NEWMARKET
713 Davis Dr L3Y 2R3 895-1800
TORONTO
1 St Clair Ave M4V 1K6 965-5512

PROBATION AND AFTER CARE FIELD OFFICES
JUVENILE

METROPOLITAN TORONTO
311 Jarvis Street
Toronto Ont M5B 2C4
Central and East 963-0664
194 Gerrard St E 923-4516
2032 Gerrard St E 965-6075
450 Kennedy Road Scarborough 266-4535
1719 Lawrence Ave E Scarborough 751-9042

METROPOLITAN TORONTO
3rd Floor 121 Kennedy Ave
Toronto Ont M6S 2X8
West 762-7381

BARRIE
70 Collier Street Suite 145
Barrie Ont L4M 4Z2 737-3801
Barrie 114 Worsley St 726-6461
Bracebridge 645-4411
Collingwood 445-3110
Midland 526-3715
Orillia 325-7408
Owen Sound 376-1951
Brampton 456-3430
Mississauga 270-3771
Orangeville 941-5101
Newmarket 895-1800

LOCAL OFFICES

BARRIE
70 Collier St 737-1311
114 Worsley S 726-6461

BRACEBRIDGE
Court House 645-2991

BRAMPTON
20 Nelson St W 453-3181

COLLINGWOOD
120 Pine St 445-3110

MIDLAND
303 Midland Avenue 526-3715

MISSISSAUGA (PEEL SOUTH)
424 Hensall Circle 272-1972

NEWMARKET
713 Davis Dr Ste 202 L3Y 2R3 895-1800

ORILLIA
80 Colborne St W 325-7408

SOUTHWEST REGIONAL OFFICE

LONDON
Regl Dir Dr G Doherty .....

LONDON WEST
Area Mgr .....

HAMILTON CENTRAL WEST
Area Mgr .....

LONDON
Mgr of Opers .....

JUVENILE OBSERVATION AND DETENTION HOMES

AMHERSTBURG
R R #1 Pike Road 736-6401

LONDON
1670 Oxford St E 453-7070

HAMILTON
1051 Upper James St 385-5341

FACILITIES
White Oaks Village
Hagersville
Dir M Lysecki 768-3377

TRAINING SCHOOLS

Sprucedale School — Simcoe
Ireland Side Road 426-3561
Oakville Training School
Supt R Pond Box 9100 Oakville L6J 5E8 844-4110

GROUP HOMES FIELD OFFICES

HAMILTON
25 Main St W L8P 1H1 525-6884

PROBATION AND AFTER CARE FIELD OFFICES JUVENILE

CAMBRIDGE
150 Main St
Cambridge Ont N1R 1W4 623-7271
London PACO Office 679-7220
Woodstock Office 539-4803
Kitchener Office 744-6571
Guelph Office 836-1840
Stratford Office 271-5220

HAMILTON
St John Place 2nd Floor
499 King Street East
Hamilton Ont L8N 1E1 525-1765
St Catharines 685-4897
Niagara Falls 356-1776
Simcoe 428-0380
Brantford 752-6505
Cayuga 772-5303
Burlington 639-5371
Oakville 845-8571
Milton 878-0302

WINDSOR
2nd Floor 250 Windsor Ave
Windsor Ont N9A 6V9 252-2759
Chatham 352-1115
St Thomas 631-3430
Sarnia 337-3757
Goderich 524-6282

SOUTHEAST REGIONAL OFFICE

KINGSTON
Regl Dir K Macdonald .....

OSHAWA CENTRAL EAST
Area Mgr .....

OTTAWA EAST
Area Mgr .....

OTTAWA
Mgr of Opers .....

JUVENILE OBSERVATION AND DETENTION HOMES

BELLEVILLE
15 Victoria Ave K8N 1Z5 968-6759

OTTAWA
1145 Bronson Place K1S 4H4 233-3065

TRAINING SCHOOLS

BROOKSIDE SCHOOL — COBOURG
Supt J Slaven - Cobourg K9A 4K6 372-5451

CHAMPLAIN SCHOOL
Supt J Kennedy - Alfred K0B 1A0 679-2218

KAWARTHA LAKE SCHOOL — LINDSAY
Supt F Koch 324-6153

PINE RIDGE SCHOOL — BOWMANVILLE
Supt A Handelsman 623-2582

PRIVATE TRAINING SCHOOLS

ST JOHNS SCHOOL — UXBRIDGE
Supt Brother Adrian Dolan
Toronto L0C 1K0 364-0556

GROUP HOMES FIELD OFFICES

OTTAWA
900 Lady Ellen Place K1Z 5L5 722-6507

LOCAL OFFICES

LONDON
80 Dundas St - Court House 679-7220

CAYUGA
Court House Munsey St 722-5303

GODERICH
The Court House 524-6282

SIMCOE
Court House #3 Hwy East 428-0380

STRATFORD
17 George St 271-5220

ST THOMAS
145 Curtis St 631-3430

WOODSTOCK
514 Princess St 539-4803

LOCAL OFFICES

WINDSOR
250 Windsor Ave 2nd Flr 252-2759

CHATHAM
40 Centre Square 2nd Flr 352-5040

SARNIA
242 Indian Rd South 337-3755

HAMILTON
499 King St East
St John Place 2nd Flr 525-0072

BRANTFORD
100 Wellington Square
City Hall 2nd Flr 752-6505

BURLINGTON
440 Elizabeth St 639-5371

MILTON
491 Steeles Ave East
Provincial Court House 878-0302

NIAGARA FALLS
4627 St Clair Ave 356-1776

ST CATHARINES
110 James St 5th Flr 685-4897

CAMBRIDGE
101B Holiday Inn Drive 658-5101
150 Main St
The Mall 3rd Flr 623-7271

GUELPH
25 Victoria Rd North 836-1840

KITCHENER
1190 King St East 744-6571

ORANGEVILLE
70 First St
Professional Bldg 941-5101

OWEN SOUND
945 Third Ave East
Professional Bldg 376-1951

WALKERTON
1 Victoria St .....

PETERBOROUGH
263½ George St K9J 3G9 743-7122

PROBATION AND AFTER CARE FIELD OFFICES
JUVENILE

COBOURG
Brookside School Box 159
Cobourg Ont K9A 4K6 372-6861
Ajax 683-0373
Bowmanville 623-2582
Belleville 966-4302
Lindsay 324-6153
Kingston 549-2167
Peterborough 743-4206
Oshawa 723-1119
Ottawa
900 Lady Ellen Place
Suite II Ottawa K1Z 5L5 722-3494
Ottawa East 722-3494
Ottawa West 722-6507
Brockville 342-4033
Cornwall 933-6335
L'Orignal 675-4630
Pembroke 735-0608
Smiths Falls 283-5663

LOCAL OFFICES

KINGSTON
166 Queen St 549-2167

BELLEVILLE
14 Bridge St West 966-4302

PETERBOROUGH
263½ George St 743-1624
County Court House .....

AJAX
1391 Harwood Ave North 683-0373

BOWMANVILLE
Probation Office in
Pine Ridge School 623-2582

COBOURG
Probation Office in
Brookside School 372-6861

LINDSAY
Probation Office in
Kawartha Lake School 324-6153

OSHAWA
650 King St East 723-1119

UXBRIDGE
St John's School 852-3352

OTTAWA
900 Lady Ellen Place 722-3494

BROCKVILLE
143 Parkedale Avenue 342-4033

CORNWALL
340 Pitt St 933-6335

L'ORIGNAL
Main St 675-4630

PEMBROKE
124 Pembroke St West 735-0608

SMITH FALLS
13 Russell St East 283-5663

NORTH REGIONAL OFFICE

SAULT STE MARIE
Regl Dir Ms V Gibbons .....

THUNDER BAY
710 Victoria Ave
Area Mgr .....

GROUP HOMES FIELD OFFICES

THUNDER BAY
710 Victoria Ave 475-1485

PROBATION AND AFTER CARE FIELD OFFICES JUVENILE

THUNDER BAY
710 Victoria Ave
Thunder Bay Ont 475-1485
Dryden 223-3321
Kenora 468-9881
Fort Frances 274-3208

LOCAL OFFICES

THUNDER BAY
710 Victoria Ave 475-1485

DRYDEN
475 Government Rd Box 3000
Ontario Government Bldg P8N 3B3 223-3321

FORT FRANCES
336 Scott St Box 248
P9A 1G9 274-3208

KENORA
20 Main St South 2nd Flr
P9N 1S7 468-9881

SUDBURY
Area Mgr .....

JUVENILE OBSERVATION AND DETENTION HOME

SAULT STE MARIE
139 Pim St 256-5987

TRAINING SCHOOLS

Cecil Facer School — Sudbury P3E 4S3
Supt Mrs L Binette 522-1250

GROUP HOMES FIELD OFFICES

SUDBURY
Cecil Facer School 522-1250

PROBATION AND AFTER CARE FIELD OFFICES JUVENILE

SUDBURY
260 Cedar Street Suite 1
Sudbury Ont P3B 3X2 673-5603
Sudbury 82 Ignatius Street 674-3151
Elliot Lake 848-3900
Espanola 869-2601
Sault Ste Marie 949-0551

LOCAL OFFICES

SUDBURY
260 Cedar St Suite I P3B 3X2 672-5603
229 Edmund St P3E 1M1 675-7582
82 Ignatius St P3C 5G3 673-3151

ELLIOT LAKE
15 Charles Walk Box 41 P5A 2J6 848-3900

ESPANOLA
71 Centre St Box 1090 POP 1CO 869-2601

PARRY SOUND
3 Beechwood Drive P2A 1J2 746-5809

SAULT STE MARIE
23 Great Northern Rd Box 353 P6A 5L8 949-0551

TIMMINS
Area Mgr .....

TRAINING SCHOOL

PROJECT DARE — WENDIGO LAKE
Supt G R Cardwell - South River POA 1X0 386-2376

PROBATION AND AFTER CARE FIELD OFFICES JUVENILE

NORTH BAY
Northgate Shopping Centre
Highway 11 North Bay Ont P1B 2H3 .. 474-1519
Parry Sound 746-5809
South River 386-2376
Kirkland Lake 567-9396
Haileybury 672-3397
Timmins 267-7965
Cochrane 272-4348
Kapuskasing 335-8267
Hearst 362-5145

LOCAL OFFICES

TIMMINS
38 Pine St Suite 122 P4N 6K6 264-5210

COCHRANE
Court House Box 1119 POL 1CO 272-4348

HAILEYBURY
Court House Box 624 POJ 1KL 672-3397

HEARST
1405 Edward St POL 1NO 362-4238

KAPUSKASING
44 McPherson Ave Box 295 P5N 2Y4 335-6116

KIRKLAND LAKE
23 Prospect Ave Box 232 P2N 3H7 567-9396

NORTH BAY
Northgate Shopping Centre
Hwy 11 & Fisher St P1B 2H3 474-1519

ALL PROGRAM FUNCTIONS, AS SHOWN BELOW, SHOULD BE REFERRED TO THE APPROPRIATE REGIONAL DIRECTOR AFTER APRIL 1, 1979

CHILDREN'S MENTAL HEALTH SERVICES BRANCH
9th Floor 700 Bay St
Dir A Leslie 5-8067
Admin Asst Mrs C Ashmore 5-8067
Regional Co-Ordinators
Ms B Hoen - A Vallillee 5-8067
Cons Psychiatrists
Dr N Rae-Grant - Dr E Hood 5-8067
CMHSIS Co-ord Mrs C Macartney 5-8067

COMMUNITY LIAISON AND CHILD WELFARE

12th Floor 700 Bay Street
Exec Dir G McLellan 5-7636
Exec Asst 5-7636

CHILD WELFARE BRANCH
2nd Floor 700 Bay Street
Dir B G Dalby 5-0176
Programs B Heath 5-0176
Asst Dir E Magder 5-1718
Prog Dev Specl Mrs M Farina 5-7006
W Blackburn 5-0544

CHILD WELFARE
Supvr Field Serv S Charko 5-7007
Child Welfare Supervisors 5-7006
Fin Offcr R Juda 5-1718
Stats H McIntosh 5-1718
Fin Offcr B Blay 5-0213
Adoption Co-Ord Mrs V Leach 5-2802
Today's Child Miss H Allen 5-6559
Adoption Info Offcr Mrs J Adams 5-0544
Review Unit Mrs R Powell 5-4881
Asst Supvr Miss F Lobraico 5-4881
Records Miss A Lott 5-4895

CHILDREN'S AND YOUTH INSTITUTIONS
Snr Supvr Miss G Davenport 5-1818
Child Welfare Supvrs 5-1818
Fin Ofcr J Stevens 5-0213

DAY CARE BRANCH
12th Floor 700 Bay Street
Act Dir M Ramsden 5-5092
Provincial Day Nurseries Consultants
Mrs B Cummings - Mrs M Engel 5-5095
Mrs M Kidd - Mrs E Roberts 5-5095
Fincl Offcr K Senior 5-2521
Claims Clk Mrs M Stevens 5-2521

MINISTRY OF CONSUMER AND COMMERCIAL RELATIONS

555 Yonge Street Tor M7A 2H6
Location Exceptions Noted

MINISTRY ADMINISTRATION PROGRAM

This program consists of activities representing the administrative and supporting services for the operating programs and a number of ministry agencies.

GENERAL ENQUIRY 963-1111

MINISTER'S OFFICE - 9TH FLOOR

Min Hon Frank Drea 3-0311
Secy Miss R Seaton
Suite 180 Legis Bldg 5-2900
Secy Mrs V Donovan 3-0313
Adm Asst Ms J Lyons 3-0318
Adm Ofcr Ms F Kremer 3-0314
Spec Cons Dr J S Band 5-3046
Advisor R O'Brien 3-0840
Commctns Co-ord Mrs E Jordon 3-0571
Parliamentary Assist Off 3rd Flr .....

DEPUTY MINISTER - 9TH FLOOR

Dep Min D A Crosbie 3-0316
Secy Miss H A Fiebig 3-0316
Exec Asst R J LeClerc 3-0336

MINISTRY MAIN OFFICE - 9TH FLOOR

LEGAL SERVICES
Dir E Ciemiega QC 3-0338
Legal Counsel J Cooper 3-0338

POLICY AND PLANNING BRANCH
Dir J Hay 3-0309
Mgr Planning & Evaluation D Destonis .. 3-0309
Sr Plan Co-ord 3-0309
Inter Program Analyst 3-0309
Sr Policy Advisor R Drapkin 3-0309
Chief Economist Mrs D Stafl 3-0309
Economist M Prymych 3-0309

COMMUNICATIONS SERVICES - 9TH FLOOR
Dir P Jacobsen 3-0339

NEWS AND INFORMATION
Asst Dir J Ostermann 3-0339
Mgr Info Services S Paul 3-0339
Media Liaison Ofcer O Cyhanenko 3-0339
Writer B Sawyers 3-0339
Prod Co-ord R Skalitzky 3-0339
Supvr Support Services M Lake 3-0339
Publication distribution
K Wilson 3-0339

CONSUMER INFORMATION CENTRE - 1ST FLOOR
General Information 3-1111
Asst Dir Consumer Education B Tyson .. 3-0200
Con Education Co-ord W Roy 3-0200
Ministry Librarian E Proctor 3-0200

FINANCE AND SYSTEMS BRANCH
4th Floor 10 Wellesley Street East
Toronto M7A 2J3
Dir B D Tocher 3-0261
Admin Asst Mrs S Taylor 3-0261

EXPENDITURE & REVENUE ACCOUNTING
Chief Acct D H Rivet 3-0261
Sr Fin Analyst J R Kerr 3-0261

EXPENDITURE OFFICE
Expenditure Control Supvr I Vyas 3-0268
Advance Account Miss G Gagnon 3-0268
Accounts Payable Supvr Mrs E Kloepfer 3-0270
Payroll Recon Supvr Mrs T Goodbody .. 3-0265

REVENUE OFFICE
4th Floor 555 Yonge Street
Mgr A A Warner 3-0275
Revenue Supvr Miss M H Brown 3-0275
Accts Receivable Supvr R B Lipsett 3-0288

BUDGETING SERVICES
5th Floor 10 Wellesley Street East
Mgr L E Waters 3-0292
Program Analyst Ms R Blatt 3-0292
Budget Co-ord Mrs S Bryden 3-0292

SYSTEMS SERVICES
2nd Floor 10 Wellesley Street East
Systems Co-ord W F Nuss 3-0533
Project Mgr T P Meagher 3-0533
Data Mgr 3-0533
Analysts 3-0533

PROGRAM SERVICES DIVISION

7th Floor 555 Yonge Street
Toronto M7A 2J6
Exec Dir P C Williams 3-0361

HEALTH CENTRE
8th Floor 555 Yonge St 3-0622

PERSONNEL SERVICES BRANCH
4th Floor 10 Wellesley Street East
General Enquiry 3-0277

Dir Mrs J E Service 3-0281
Dep Dir B W Gibbs 3-0281
Adminr Employee Relations 3-0281
Adminr Classification L Dorff 3-0281
Adminr Recruitment A M Wiebe 3-0281
Women's Advisor Miss J White 3-0281
Personnel Reps 3-0281
Personnel Records 3-0277
Mgr Employee Info & Payroll V Perreira 3-0277

STAFF DEVELOPMENT
1st Foor 588 Yonge Street
Staff Devel Consultant
L W Maundcote-Carter 5-3397

ADMINISTRATIVE SERVICES BRANCH
1st Floor 10 Wellesley Street East
Toronto M7A 2H8
Dir A G Marshall 3-0396

GENERAL SERVICES
Mgr M D Shrubb 3-0396
Sr Accomm Ofcr D S Smith 3-0396
Accomm Ofcr A K Sabharwal 3-0396
Purchasing Officers 3-0342
Mail & Copy Centre (555 Yonge St) 3-0393
Supply Centre (25 Wellesley St) 5-6248

SECURITY CONTROL
555 Yonge St 3-0260
543 Yonge St 3-0260
10 Wellesley St E 3-0579

RECORDS MANAGEMENT
Records Services Mgr Mrs L Fischer 3-0344
Forms Analyst 3-0345

INTERNAL AUDIT BRANCH
6th Floor 10 Wellesley Street East
Chief Internal Auditor J H Macpherson 3-0434
Sr Auditor A H Ganesh 3-0435
Auditors 3-0435

COMMERCIAL STANDARDS PROGRAM

This program consists of five activities that provide for the regulation of financial and commercial affairs to promote a high level of ethical business conduct responsive to the needs of the buyer in the market place. This is achieved through disclosure to the public of the essential elements of business transactions including the issuing of securities, registration and licencing of persons dealing with the public to assure a high degree of competence and honesty in their dealings, and examination and surveillance of the financial standing and practices of firms.

In addition this program provides services for incorporation of companies, administration of The Motor Vehicle Accident Claims Act in respect of the adjustment of claims and payment of damages occasioned by the operation of stolen, unidentified or uninsured motor vehicles, and provision for appeal hearings with respect to the matters of licencing under various acts administered by the Ministry.

COMMERCIAL REGISTRATION APPEAL TRIBUNAL
7th Floor 1 St Clair Ave West
Chrm J C Horwitz QC 5-4728
Vice-Chmn H F Sedgwick 5-4729
Registrar W H Lind 5-4729

MEMBERS
Mrs H J Morningstar - W W Evans 5-4728
C C Hillmer - I Cass QC 5-4728

BUSINESS PRACTICES DIVISION
5th Floor 555 Yonge Street
Exec Dir R A Simpson 3-0356
Resources Ofcr Mrs H C Simick 3-0356
Research Asst S M Allair 3-0356

DIVISION COUNSEL
Sr I Kumer - R H Lewis 3-0358
A N Majaina - P J Wiley 3-0358

INVESTIGATION AND ENFORCEMENT BRANCH
Dir D L Mitchell 3-0302
Chief Investigator A A Coleclough 3-0302
Enquiry 3-0302
Investigators 3-0302

COMMERCIAL REGISTRATION
Dir I B Weinstein 3-0366

REAL ESTATE AND BUSINESS BROKERS ACT
Registrar J P Cox 3-0406
Asst Registrar J R Cook 3-0406

MOTOR VEHICLE DEALERS ACT
Registrar A W Abrams 3-0411
Asst Registrar W W Stoddart 3-0411

TRAVEL INDUSTRY ACT - 4TH FLOOR
Registrar D Caven 3-0418
Asst Registrar 3-0418
Claims Ofcr 3-0418

BAILIFFS COLLECTION AGENCIES MORTGAGE BROKERS CONSUMER REPORTING PAPERBACK AND PERIODICAL DISTRIBUTORS AND PYRAMIDIC SALES ACTS

Registrar I B Weinstein 3-0366
Asst Registrar N R Baird 3-0366

COMPLIANCE SECTION
Chief Compliance Ofcr 3-0401
Compliance Ofcrs 3-0401

CONSUMER ADVISORY SERVICES BRANCH
8th Floor 555 Yonge Street
Dir D I Radford 3-0331
A/Comm Liaison Ofcr A R Walker 3-0331
Cons Liaison Ofcr Miss E A Rowan 3-0331
Specl Projs Ofcr C N Jamieson 3-0331
Regl Co-ord 3-0331
Supvr Support Staff Mrs J Morrison 3-0334

CONSUMER SERVICES BUREAUS
Hamilton - 143 Main St E Rm 206
Consumer Servs Ofcr 529-8177
London - 80 Dundas St E PO Box 5600
Consumer Servs Ofcr 679-7150
Ottawa - 1673 Carling Ave Ste 102
Consumer Servs Ofcr 725-1489
Peterborough - 139 George St N
Consumer Servs Ofcr 743-8728
Sault Ste Marie - 444 Queen St E
Consumer Servs Ofcr 949-0332
Sudbury 295 Bond St
Consumer Servs Ofcr 675-8878
Thunder Bay - 435 James St S Box 5000
Consumer Servs Ofcr 475-1641
Toronto - 555 Yonge St
Chief Consumer Servs Ofcr
Mrs R G Allan 3-0321
Consumer Servs Ofcr 3-0321
Windsor - 250 Windsor Ave 6th Floor
Consumer Servs Ofcr 254-6413

CENTRAL REGISTRATION - 4TH FLOOR
Mgr P T Roberts 3-0441
Registration Supvr Mrs E G Robertson 3-0441
Data Control Supvr R A Taylor 3-0441
New Applications 3-0446
Annual Renewals 3-0444
Revisions 3-0448

COMPANIES DIVISION
2nd Floor 555 Yonge Street
Exec Dir B C Howard 3-0371

COMPANIES SERVICES BRANCH
Dir H H Ozolins 3-0387
Mgmt Support Ofcr J Murphy 3-0388
Articles Processing Inquiries 3-0377

RECORDS SECTION
Corporation Search Office 3-0552
Controller of Rcds Miss I Bartello 3-0391
Asst Controller of Rcds Mrs S A McWatt 3-0391
Asst Controller of Rcds Info R G McLeod 3-0391
Corp Corresp Inq Supvr 3-0389
Corp Securities Registn Supvr
Mrs A Johnstone 3-0390

PARTNERSHIP REGISTRATION SECTION
Reg Mrs C McKittrick 3-0510
Asst Mrs M E Magnus 3-0510
Business Name Registration 3-0510

CORPORATION NAMES SECTION - 3RD FLOOR
Mgr Miss G Goheen 3-0547
Asst Mgr Mrs S J Roger 3-0547

CORPORATIONS INFORMATION SECTION
Mgr H W S Leafloor 3-0543
Cancellations Supvr Mrs H Z Pulido 3-0546
Processing Supvr Mrs V Ananich 3-0545

COMPANY LAW BRANCH - 2ND FLOOR
Dir R G Cooper 3-0373
Solicitors
E J K Wells 3-0385
K Levine 3-0375

FINANCIAL INSTITUTIONS DIVISION
6TH FLOOR
Information Claims & Policy Enq 3-0471
Exec Dir M A Thompson QC 3-0493
Legal Counsel J C Barrows 3-0485
Regstr Agents Brokers & Adjusters
M Doherty 3-0481
Co-ordr Automobile & Casualty Insur
M B Dawson 3-0474
Dir of Insurance Servs L Wood 3-0491
Snr Actuary B Newton 3-0489
Corp Licensing D G Triantis 3-0487
Dir of Financl Exams Servs H R Terhune 3-0488
Dep Dir of Financl Exams Servs 3-0477
Chief Examr Loan-Trust H Roach 3-0477
Chief Examr Insurance M Crutcher 3-0477
Chief of Admin A Rodger 3-0477

CEMETERIES BRANCH
8th Floor 555 Yonge Street
Chief Cemeteries Offcr R McCoy 3-0511
Trust Ofcr A Bogdan 3-0511
Inspectors 3-0511

CREDIT UNIONS AND CO-OPERATIVES SERVICES BRANCH
8th Floor 555 Yonge Street
Dir J M Best 3-0515
Supvr A Rungi 3-0515

Chief Examiner J E Sanderson 3-0515
Statistician Miss M L Platt 3-0515

MOTOR VEHICLE ACCIDENT CLAIMS
7th Floor 555 Yonge Street
Toronto M7A 2J4
Dir E H Miles 3-0532
Dep Dir R W Lee 3-0501
Claims Mgr W Laur 3-0501
Accounts 3-0562
Repayment 3-0566

ONTARIO SECURITIES COMMISSION
6th 7th 8th Floors 10 Wellesley Street East
Toronto M7A 2H7
Chmn James C Baillie QC 3-0211
V-Chmn H S Bray QC 3-0211
Secy to the Comm G H Thornton 3-0216
Fin Analyst S S Gorecki 3-0219
Legal Advisor K E Boast 3-0218
Dir C R B Salter 3-0220
General Enquiry 3-0223
Exec Asst K W Cady 3-0229
Accts & Recds Clk 3-0241
Filing Room Supvr 3-0232
Insider Trad & Fin Disclosure
J W Sedlak 3-0259
Dep Dir Registration-Admin C E Goad .. 3-0228
Registration Inquiry 3-0231
Dep Dir-Filings R E Steen 3-0239
Prospectus Solicitors 3-0236
Prospectus Accnts 3-0224
Tech Consult Dr R Bruce Graham 3-0224
Dep Dir Enforcement J F Leybourne 3-0248
Investigation Counsel 3-0253
Sr Investigation Accnt H W Wilson 3-0250
Investigation Accnts 3-0252
Chief Investigator 3-0247
Investigators 3-0242
Dep Dir Commodity D D Walters 3-0255

PENSION COMMISSION OF ONTARIO
2nd Floor 10 Wellesley Street East
Toronto M7A 2K2
Chmn Miss Donna J Haley QC 3-0527
Supt of Pensions J W Bentley 3-0527
Exec Ofcr P W Neale 3-0526
Resrch Investigative Ofcr H R Tulloch 3-0529
Sr Clk Registrn Sect Mrs L J Murray 3-0525

TECHNICAL STANDARDS PROGRAM

This program consists of six operating activities, co-ordinated by the Office of The Executive Director, which are responsible for ensuring public safety through the inspection of elevators, pressure vessels, upholstered and stuffed articles, the transmission, transportation, distribution and utilization of natural gas, propane and fuel oil, the storage, transportation, distribution of gasoline and associated products, and the issuance of licences for the operation of elevators and pressure vessels. The Uniform Building Standards activity is seeking to establish, through several advisory committees, a system of uniform building and fire safety standards for the Province.

TECHNICAL STANDARDS DIVISION
24th Floor 400 University Ave
Toronto M7A 2J9
Exec Dir H Y Yoneyama 5-4157
Asst to Exec Dir R B Lightbown 5-4157
Standards G W MacDonald 5-4442

PRESSURE VESSELS SAFETY BRANCH
23rd Floor 400 University Avenue
Toronto M7A 2H9
Dir H J Wright 5-6510
Off Mgr Mrs M Shaw 5-6765

OPERATING ENGINEER AND PLANT REGISTRATION
Asst Chief Ofcr J R Stone 5-4188

ENGINEERING AND QUALITY ASSURANCE
Chief Engr H D Hanrath 5-4121
Mechanical Engineers
C S Wu - J W Nelson 5-4121
A Didrichsons 5-4121
Weld Proc Review G Muirhead 5-4121

BOILER AND PRESSURE VESSEL INSPECTION
Regional Managers:
Toronto T Loomans 5-4121
Eastern (Kingston) R H Murdock 549-2600
S W (Hamilton) G McWilliams 527-4031
Western (Kitchener) F W Wilson 744-7308

ELEVATING DEVICES BRANCH - 23RD FLOOR
Dir T G Smith 5-4150
Branch Engineers
J O Wainman - A K Basu 5-4111
Standards Eng E Vlahovic 5-4114
Maintenance Standards Mgr I Lepard .. 5-4111
Office Mgr Miss A P Milne 5-4114
Regional Mgrs
N Benn - W McLardy 5-4288
B Robb 5-4111
W Bellenie (Hamilton) 527-4727
W Sorfleet (Ottawa) 238-4423

FUELS SAFETY BRANCH
24th Floor 400 University Ave
Toronto M7A 2J9

Dir H T Jones	5-4313
Chief Eng G R Smith	5-4443
Chief Insp A Allan	5-1973
Standards Eng L H Gilbert	5-1985
Standards Eng E Grzesik	5-1985
Pipe Line Eng P C Gardiner	5-7620
Office Mgr D T Kumamoto	5-0418

TECHNICIANS

Natural Gas W H Butler	5-7627
Propane F W Wilde	5-7627
Fuel Oil A E Wood	5-7627
Gasoline A I MacIver	5-7627
Training, Certification W N Drake	5-0418
Specl Acceptance A Gooch	5-7627
Pipe Line W S Joyce	5-7620

BUILDING CODE BRANCH - 24TH FLOOR

Dir G Adams	5-5881
Sr Advisor R Sider	5-5881
Bldg Code Advisors	5-5881

UPHOLSTERED AND STUFFED ARTICLES BRANCH
24TH FLOOR

Registrar J D MacDougall	5-2127
Chief Insp M A S Fitzpatrick	5-2127
Registration Clk	5-2127

PUBLIC ENTERTAINMENT STANDARDS PROGRAM

This Program consists of activities representing the administration of The Racing Commission Act, Theatres Act and Lotteries as outlined in the Criminal Code.

ONTARIO RACING COMMISSION
3rd Floor 10 Wellesley Street East

Chmn C MacNaughton	3-0520
Dir W R McDonnell	3-0520
Supvr of Adm R E Aldous	3-0520
Supvr of Standardbred Racing D C Rivers	3-0520
Supvr of Thoroughbred Racing Dr R F Roelofson	3-0520
Supvr Sires Stakes F C F Paradis	3-0520

THEATRES BRANCH
1075 Millwood Road Toronto M4G 1X6

Dir D L Sims	3-0301
Asst Dir G W Belcher	421-2462
Office Mgr Miss M Levandusky	421-2462

LOTTERIES BRANCH
3rd Floor 555 Yonge Street

Dir E C Fisher	3-0272

PROPERTY RIGHTS PROGRAM

The objectives of this program are to enable the ownership of and emcumbrances affecting real property, and encumbrances affecting personal property to be readily ascertained. The division is responsible for the operation of Land Registry offices and branch offices of the Personal Property Security Registration system throughout the Province.

PROPERTY RIGHTS DIVISION

3rd Floor 543 Yonge Street
Toronto M7A 2J8

Prov Property Registrar D M Peacock (Division Head)	3-0784
Mgr Finance and Admin Roy Evans	3-0296
Financial Ofcr D A Breadner	3-0296
Program and Systems Analyst S K Datta	3-0296
Human Resources Ofcr G M Edison	3-0296

LEGAL AND SURVEY STANDARDS BRANCH
3RD FLOOR

Branch Dir (Dir of Land Regstn & Dir of Titles) R E Priddle QC	3-0423
Dep Branch Dir (Examr of Survey) T C Seawright	3-0436
Supvr Surveys Standards Audit Section H Krebs	3-0436
Supvr Condominiums & Confirmation Section J N Gardiner	3-0436
Supvr Regional Program Co-ordination Section B E Lynch	3-0436
Supvr Quality Control B D McGrath	3-0423
Supvr Title Examination D Haig	3-0431
Off Mgr J T Donaldson	3-0436
Dep Branch Dir (Asst Dir of Land Regstn & Dep Dir of Titles) R Blomsma	3-0423
Senior Solicitors M D Godfrey - R S Gibson	3-0423
Solicitors Miss D Allems - Mrs A L Burns	3-0423

PERSONAL PROPERTY SECURITY REGISTRATION
4th Floor 543 Yonge Street

General Information	3-0451
Branch Dir & Registrar T M Rundle	3-0451
Dep Dir A P Loginow	3-0458
Supvr of Regstns D J Van Dyke	3-0497
I/O Operations Supvr Mrs D Wilson	3-0561
Data Base Serv Co-ord M Hasegawa	3-0451
Data Control Supvr W Carr	3-0451

PPSR TORONTO BRANCH REGISTRY OFFICE
2ND FLOOR

Branch Registrar I B Provan	3-0461

REGIONAL PROPERTY REGN BRANCH I - 2ND FLOOR

Branch Dir & Regl Prop Regr
V S McCutcheon 3-0462
Dep Reg Prop P J Guiry 3-0462
Admin Asst A J Black 3-0462
Stat Analysis Mrs M Stevens 3-0462
Tech Support Unit 3-0462

REGIONAL PROPERTY REGN BRANCH II
2nd Floor 543 Yonge Street

Branch Dir & Regl Prop Regr
C D Hadfield 3-0465
(Actg) Dep Regl Prop Reg A Orr 3-0465
(Actg) Admin Asst I G Hunt 3-0465
(Actg) Supvr 1st Applications
P Robinson 3-0470

LAND REGISTRY OFFICES — CENTRAL REGION

TORONTO AND YORK SOUTH LAND TITLES
NEW CITY HALL
(Actg) Land Registrar S Manol 5-5248
(Actg) Sr Deputy J G Dunne 5-7568

TORONTO REGISTRY NEW CITY HALL
Land Registrar E G Bloom 5-7553
Sr Deputy J L Haughey 5-7554
Bookbinding Supvr E G Bloom 5-7553
Bookbinding Unit 5-7280

TORONTO BOROUGHS AND YORK SOUTH REGISTRY
NEW CITY HALL
Land Registrar T L Blacklock 5-7588
Sr Deputy W A Gilbert 5-7584
Office Paging 5-7601

BRAMPTON
Land Registrar Mrs V L Porter 457-5350
Sr Deputy A R Cordery 457-5350

NEWMARKET YORK NORTH
Land Registrar A B Thorne 895-9801
Sr Deputy Miss E E Young 895-9801

REGISTRAR GENERAL PROGRAM

This program provides for the administration of The Marriage Act and for the collection and custody of all records required under The Vital Statistics Act and supplies information and statistics to interested parties as provided for in the Act. The services are administration, issuance of certificates, recording of vital events and provision of statistical data.

REGISTRAR GENERAL

Macdonald Block Queen's Park

Dep Registrar Gen M2-25
N A Vetere 5-2274
Asst Dep Regitsrar Gen M2-25 E W Pike 5-2274
Operations Mgr M2-25 W E Mitchell 5-2274

GENERAL INQUIRY
Birth Death & Marriage Certificates 5-1687
Amendments M2-49 Mrs R Humphries 5-2260
Data Processing M2-77 J Gilmour 5-2289
Delayed Registration M2-24 A Wilkie 5-2278
Marriage Office M2-72 W M Zinn 5-2026
Receiving M2-78 D DeMarsh 5-2282
Rcd Sect M2-49 Mrs M Gergen 5-2280
Services M2-20 Mrs A Morano 5-6749
Statistical M2-74 Miss B Livingstone .. 5-2284
Stockroom M2-71 M Diamond 5-7000

LIQUOR LICENCE APPEAL TRIBUNAL

10th Floor 1 St Clair West M4V 1K6

Chmn J Yaremko QC 5-7798
Registrar A Verge 5-7798

MEMBERS
J W Erickson - J C Sim 5-7798
B J Shand 5-7798

RESIDENTIAL PREMISES RENT REVIEW BOARD

7th Floor 60 Bloor Street West

GENERAL INQUIRY 964-3556

ADMINISTRATION
Chmn G Batchelor 964-6965
Registrar & Legal Counsel Ms S Lang .. 964-3556
Spec Asst A F Halpert 964-3556

ONTARIO RENT REVIEW PROGRAM

3rd Floor 77 Bloor Street West
(For listing of Local Offices see listings under Regional Directors)

Chief Tenancy Comm S W Clarkson 964-7808
Exec Asst Ms A Crocker 964-7808
Co-ordr Planning & Developmt A Wren .. 964-7808
Co-ordr Program Statistics C Chong 964-7808

PROGRAM OPERATIONAL SUPPORT
Dir N R Hayes 964-7808

ADMINISTRATIVE SUPPORT SERVICES
Mgr Ms R McCarthy 964-7808
Office Servs Supv Ms A Menican 964-7808
Finance Servs Supv R Lewis 964-7808
Publications Distr Supv N Gushue 964-7808

INQUIRY SERVICES
Complaints Investig Ofcr G Wrathall 964-7808

LEGAL SERVICES
Advisor G Gross 964-7808
Legal Officer Ms E Cassels 964-7808

TECHNICAL SERVICES
Senior Supervisor P Chadha 964-7808
Senior Analyst R Shaw 964-7808
Senior Analyst C Lutz 964-7808
Audit Advisor E Morris 964-7808

REGIONAL DIRECTOR
METRO TORONTO AND WESTERN ONTARIO
Dir R E Downey 964-7808
City of Toronto 964-8281
Etobicoke (and York) 236-2681
North York (and Richmond Hill) 226-6303
East York 752-0683
Scarborough and Oshawa 438-3452
Windsor 253-3532
London 673-1660
Owen Sound 376-3202
Kitchener 579-5790
Hamilton 528-8701
St Catharines 684-6562

REGIONAL DIRECTOR
NORTH AND EAST ONTARIO
Dir J H Thomson 964-7808
Barrie 737-2111
Mississauga (and Brampton) 270-3280
Peterborough 743-9511
North Bay 476-1231
Sudbury and Sault Ste Marie 673-7173
Timmins 264-9555
Thunder Bay and Kenora 475-1595
Kingston and Belleville 549-4426
Ottawa - Pembroke and Cornwall 238-5055

LIQUOR CONTROL BOARD OF ONTARIO

55 Lakeshore Blvd E
M5E 1A4

CHAIRMAN'S OFFICE
Chrm W J Bosworth 5-4901
Vice-Chrm R J Harris 5-4915

BOARD MEMBERS
W E Austin 5-4911
Mrs. R Rounthwaite 5-4911
J L Slade 5-4911

GENERAL MANAGER'S OFFICE
Gen Mgr F A MacInnis 5-4911

LEGAL COUNSEL
Solicitor J R Mahoney 5-4917

PLANNING AND TECHNICAL SERVICES
Dir G S Kelly 5-3152

DATA PROCESSING
J Lucas 5-4279
Computer Sect E B Nielsen 5-4951

DISTRIBUTION ANALYSIS
H Toran 5-3038

AUDIT & OPERATIONS REVIEW
Dir L Yazejian 5-4604
Int Auditor B Lopes 5-4604

PERSONNEL AND ADMINISTRATIVE SERVICES
Asst Gen Mgr W Evans 5-7999

PERSONNEL
Dir G Lang 5-4925
P Willcock 5-4925
P Cunliffe 5-1462

PURCHASING & SUPPLY
Supvr D McCron 5-4969

RECORDS MANAGEMENT
Supvr D V Andrews 5-4998

HEALTH CENTRE 5-4961
Nurse 5-4961

FINANCE SECTION
Comptroller D H Jackman 5-4935
Chief Acct J Noble 5-4936

PROPERTIES MANAGEMENT
E J LaSalle 5-4934
Gen Office 5-4931
Bldge Supt G Bailey 5-4971
Stores Develop Miss A Stelmaschuk 5-4931

STORE OPERATIONS WAREHOUSING AND DISTRIBUTION
Asst Gen Mgr R C Leach 5-0153

STORE OPERATIONS
Dir W D McLeod 5-4921
Asst Dir J Jennings 5-4921

WAREHOUSE OPERATIONS
Dir G Ross 5-3204

DISTRIBUTION DEPOT
Grainger 5-9957
Order Desk 5-4996

WINE SERVICES
Rallo 5-4939

RARE WINES AND SPIRITS
E Jarvi 5-3036

STOCK PURCHASING AND PRODUCT CONTROL
Asst Gen Mgr J Couillard 5-4950

STOCK PURCHASING
Dir F B Rankin 5-4943

TRAFFIC
H Murdock 5-4983

CUSTOMS
Grant 5-1467

PRODUCT CONTROL
Dir R Galichon 5-4945

LABORATORY AND BOTTLING
Chief Chemist A P W Clarke 5-4635

LIQUOR LICENCE BOARD OF ONTARIO

55 Lakeshore Blvd E
M5E 1A4

CHAIRMAN'S OFFICE
Chrm Eber J Rice 5-4651

BOARD MEMBERS
Vice Chrm J A Brule QC 5-4663
S W Frolick Q C
Mrs J Hamlyn
Rev R H McColl
J Yarrow

EXECUTIVE DIRECTOR
Exec Dir R W Cooper 5-4654
Admin Asst L Rankine 5-4657

LEGAL COUNSEL
Solicitor S A Grannum 5-4661

ADMINISTRATION BRANCH
Dir P G Boukouris 5-4657
Mgr Personnel J Mideo 5-3833
Mgr Budgets-Systems J J Scarnati 5-1088
Mgr Avertsg & Promtns G Conroy 5-3450
Supvr Filing & Statistics F Sullivan 5-4695

LICENSING BRANCH
Dir R W Street 5-4657
Licence Officers
A W Cooper 5-4691
Transfers P James 5-3539
Mrs L Woods 5-4691
Mgr L Zahara 5-4691
Mgr Plans Exam R G Puckering 5-4681

INSPECTION BRANCH
Dir R G Lamb 5-4666
Mgrs Regional Inspectors
J E Lawrence 5-4666
G D Edge 5-4666
Supvr Investgns R Henderson 5-4666
Supvr Licencee Arrears G H Moody 5-4666
Area Supvrs 5-4671

SPECIAL OCCASION PERMITS
Dir W D Rolling 5-4675
Mgr Permit Control W Bible 5-4675
Mgr Permit Approval B W Evans 5-4678
Industry & Spec Licensing 5-4964

MINISTRY OF CORRECTIONAL SERVICES

2001 Eglinton Ave East Scarborough M1L 4P1
(Location Exceptions Noted)

GENERAL INQUIRY 750-3333

MINISTER'S OFFICE

Suite 5320 Whitney Block

Min Hon Gordon Walker QC 5-5952
Secy Mrs J Wagner 5-5952
Secy Mrs J Charles 5-5952
Exec Asst to the Min I Mumford 5-5952
Dep Min G R Thompson 5-8965
Minister's Advisory Council for the Treatment of the Offender
Chmn W J Eastaugh 5-8965

ONTARIO BOARD OF PAROLE

2001 Eglinton Ave E Scarboro M1L 4P1

Chmn D W Coughlan 750-3360
Secy Miss H Bernatt 750-3360
Exec Asst J H Riva 750-3360

REGIONAL BOARDS
V-Chmn West Cent Reg Board
Dr J S Morrison 750-3360
V-Chmn East Cent Reg Board
H M Hooper 750-3360
V-Chmn Northern Reg Board
D B Griggs 750-3360
V-Chmn Eastern Reg Board
1055 Princess St Kingston K7L 1H3
G P Whitehead ..... (IC 823) 542-7369
V-Chmn Western Reg Board
785 York Rd Guelph N1H 6P3
Ms D M Clark ..... (IC 816) 822-0482

DEPUTY MINISTER'S OFFICE

2001 Eglinton Ave E Scarboro M1L 4P1

Dep Min G R Thompson 750-3301
Secy Mrs M Grey 750-3301
Exec Asst to the Dep Min (Act) S C J English 750-3301

HUMAN RESOURCES MANAGEMENT

2001 Eglinton Ave E Scarboro M1L 4P1

Dir V Crew 750-3335
Mgr Compensation & Staff Relations J Benedict 750-3335
Mgr Manpower Planning & Dev S A Nichol 750-3335
Women's Advisor Ms P Radley 750-3335

REGIONAL OFFICES
2 Dunbloor Rd Islington M9A 2E4
Mgr W Gasteiger 248-390
Admin R J Gibson 248-390
Admin Ms V James 248-390
Cambridge 101B Holiday Inn Dr N3C 1Z3
Mgr W B Thomas ..... (IC 815) 658-510
Admin E J Anthony ..... (IC 815) 658-510
Admin J A Wallen ..... (IC 815) 658-510
Brampton 109 McLaughlin Rd S L6V 2P1
Admin K S Sandhu 457-705
Peterborough 366 George St N K9J 3H2
Admin J V Whibbs ..... (IC 824) 748-428
Kingston 1055 Princess St K7L 1H3
Admin R J Love ..... (IC 823) 544-081
Sudbury 229 Edmund St P3E 1M1
Admin R T Hancey ..... (IC 841) 675-758

INSPECTIONS AND INVESTIGATIONS

2001 Eglinton Ave E Scarboro M1L 4P1

Dir S Teggart 750-332
Asst Dir D Simmons 750-332

PLANNING AND SUPPORT SERVICES DIVISION

2001 Eglinton Ave E Scarboro M1L 4P1

Exec Dir M J Algar 750-337
Regional Business Administration Coord 750-337

INFORMATION SERVICES

Dir D W Kerr 750-342
Asst Dir 750-342
Asst Dir — Publications M MacLeod 750-342
Info Ofcrs 750-342

LEGAL SERVICES

Dir C F Dombek 750-331

INTERNAL AUDIT

Dir A D Harding 750-337
Internal Auditors 750-337

SUPPLY AND SERVICES

Dir E Hayhurst 750-350
Accommodation Offcr 750-350

PURCHASING
Chief Purch Offcr R Groves 750-343
Snr Purch Offcr D King 750-343
Snr Purch Offcr F McKay 750-343

CONSTRUCTION & MAINTENANCE
Chief B Gayman 750-350

FACILITIES DESIGN PLANNING
Chief I Lendvay 750-351
Designer T Vidak 750-351

SSET CONTROL
o-ordr E S Martin 750-3501

FFICE SERVICES
lgr Ms B Lorion 750-3321
ail & Messenger 750-3321
notocopy & Reproduction 750-3321
rinting & Stationery Stores 750-3324

ANAGEMENT DATA SERVICES
ir J Labelle 750-3411
ec Projs R E Eng 750-3411
gr Opers System S Burke 750-3347
gr Systems Devel J O'Gorman 750-3413
ata Entry Supvr Mrs M Munro 750-3346
hief Budget Acct A Kosch 750-3461

CCOUNTS
hief Accnt K Wylie 750-3450
sst Chief Acct B Galt 750-3450
cct Payable Supvr Miss M Wingson 750-3470
ayroll Supvr Mrs S Torrie 750-3455
evenue Supvr A S McCarthy 750-3466

LIENT INFORMATION SYSTEMS AND RECORDS
gr R A Wills 750-3384
mate Data Control Audit Supvr
D W Whetstone 750-3394
cords Mgmt Offcrs 750-3384
dmin & Personnel Files D May 750-3392

LANNING AND RESEARCH
r Dr J J Hug 750-3358

ESEARCH SERVICES
gr A C Birkenmayer 750-3350
esearch Staff 750-3350

IALYSIS AND EVALUATION
gr J R Godden 750-3350
ogram Analysts 750-3350

OLICY PLANNING
-ord 750-3350

OMMUNITY PROGRAMMES DIVISION
101 Eglinton Ave E Scarboro M1L 4P1
ec Dir A Daniels 750-3495

AFF TRAINING/COMMUNITY PROGRAMS
-ord D Evans 750-3521

MMUNITY RESOURCE CENTRES
VELOPMENT BRANCH
A Nuttall 750-3400
st Dir E Huddleston 750-3400
ec Offcr Mrs H Crawford 750-3400

COMMUNITY PROGRAMMES DEVELOPMENT BRANCH
Dir R E Fox 750-3475
Co-ord Volunteer Prog Mrs R Pitman 750-3475
Co-ord Community Serv Order Prog Dev
Ms P Reeve 750-3475
Restitution Programme Dev Co-ord
P Sonnichsen .....
Native Programme Dev Co-ord .....

PROBATION AND PAROLE SERVICES
Dir D E Taylor 750-3440
Exec Asst to Dir C Leeb 750-3440

REGIONAL OFFICES
CENTRAL REGION
2 Dunbloor Rd Suite 312 Islington M9A 2E4
Reg Admin J E Spriggs 248-3901

WESTERN REGION
101B Holiday Inn Drive Cambridge N3C 1Z3
Reg Admin R L Cracknell ..... (IC 815) 658-5101

EASTERN REGION
1055 Princess Street Kingston K7L 1H3
Reg Admin E B Toffelmire ..... (IC 823) 544-0813

NORTHERN REGION
229 Edmund St Sudbury P3E 1M1
Reg Admin M T Healy ..... (IC 841) 675-7582

FIELD OFFICES

Ajax 1391 Harwood Ave N L1S 2C1
..... (IC 825) 683-0373

Barrie 114 Worsley St L4M 1M1 (IC 847) 726-6461

Belleville 180 Front St K8N 5B6
..... (IC 827) 968-5737

Bracebridge
Court House 9 Dominion St P0B 1C0
..... (AC 705) 645-4411

Brampton
85 Kennedy Rd S L6W 3G1 457-1690
OCI 109 McLaughlin Rd L6V 2P1 457-7050

Brantford
100 Wellington Square N3T 2M3
..... (IC 817) 752-6505

Brockville 143 Parkdale Ave K6V 6B2
..... (IC 828) 342-4033

Burlington 440 Elizabeth St L7R 2M1
..... (IC 811) 637-3457

Cambridge 12½ Water St N1R 5X9 ..... (IC 815) 621-5760

Chapleau Birch & Lorne Sts P0M 1K0 ..... (AC 705) 864-1230

Chatham 93 Centre St N7M 4W3 ..... (IC 812) 352-1243

Cochrane
Dist Court House 4th Ave P0L 1C0 ..... (AC 705) 272-4348

Collingwood 120 Pine St L9Y 3Z5 ..... (AC 705) 445-3110

Cornwall 340 Pitt St K6H 5R9 (IC 810) 933-6335

Dryden
Ontario Govt Bldg 2nd Floor
Government Rd P8N 3B3 (AC 807) 223-3321

Elliott Lake 15 Charles Walk P5A 2J6 ..... (AC 705) 848-7091

Espanola 71 Centre St P0P 1C0 (AC 705) 869-2882

Fort Frances 340 Scott St P9A 1G9 ..... (AC 807) 274-3671

Geraldton 1405 Main St P0T 1M0 ..... (AC 807) 854-1774

Goderich Court House N7A 1M2 (IC 853) 524-6282

Guelph 25 Victoria Rd N N1E 5G6 ..... (IC 816) 836-2600

Haileybury 393 Main St P0J 1K0 ..... (IC 854) 672-3397

Hamilton 25 Main St W L8P 1H1 ..... (IC 811) 523-5540

Kapuskasing 44 McPherson Ave P5N 2Y4 ..... (AC 705) 335-6116

Kenora 216 Water St P9N 1S4 (AC 807) 468-6429
136 Main St S P9N 1S9 ..... (AC 807) 468-3348

Kingston 162 Division St K7L 3M6 ..... (IC 823) 546-9396

Kirkland Lake 23 Prospect Ave P2N 3H7 ..... (AC 705) 567-9396

Kitchener 450 Frederick St N2H 2P5 ..... (IC 815) 576-1800

Lindsay County Court House K9V 3R9 ..... (IC 824) 324-5621

London
80 Dundas St N6A 2P3 ..... (IC 813) 679-7120
1730 Dundas St 2nd Flr N5W 3E2 ..... (IC 813) 452-3650

L'Original Counties Bldg Main St K0B 1K0 ..... (AC 613) 675-4630

Midland 303 Midland Ave L4R 4N9 ..... (IC 855) 526-3715

Milton
55 Ontario St S Suite 31 L9T 2T2 878-7259

Maplehurst Complex Milton

661 Martin St L9T 2Y3 ..... (IC 820) 878-8141
Direct Line ..... Malton 671-0340

Mississauga 470 Hensall Circle L5A 3V4 276-2117

Napanee 41 Dundas St W K7R 1Z5 ..... (IC 857) 354-3200

Newmarket 713 Davis Dr L3Y 2R3 ..... (IC 848) 895-1900

Niagara Falls 4627 St Clair Ave L2E 6T3 ..... (IC 819) 356-1507

North Bay 356 Plouffe St P1B 4G1 ..... (IC 843) 474-4170

Oakville 297 Lakeshore Rd E L6J 1J3 .. 845-8571

Orillia 19 Front St N L3V 4R6 (IC 846) 325-9508

Oshawa 650 King St E L1H 1G5 (IC 825) 579-6500

Ottawa 251 Bank St K2P 1X3 (IC 821) 237-2034

Owen Sound 1131 Second Ave E N4K 2J1 ..... (IC 840) 376-2236

Parry Sound 3 Beechwood Drive P2A 1Z1 ..... (IC 858) 746-5809

Pembroke 124 Pembroke St W K8A 6X3 ..... (IC 859) 735-0608

Peterborough 306 George St N K9J 3H2 ..... (IC 824) 743-2661

Port Hope 230 Walton St L1A 1P2 ..... (IC 826) 885-4581

Richmond Hill 10720 Yonge St L4C 3C9 ..... (IC 821) 883-1297

St Catharines 39 Queen St L2R 6Z4 ..... (IC 819) 685-1318

St Thomas 145 Curtis St N5P 3Z7 ..... (IC 862) 631-3430

Sarnia 700 N Christina St N7T 7N5 ..... (IC 863) 337-8891

Sault Ste Marie 75 Elgin St P6A 5L2 ..... (IC 842) 253-1182

Simcoe 7 Kent St N3Y 2X7 ..... (IC 864) 426-4250

Smith Falls 13 Russell St E K7A 1E7 ..... (IC 829) 283-5663

Stratford 100 Erie St N5A 2M4 (IC 849) 271-5220

Sudbury 84 Ignatius St P3C 5G3 ..... (IC 841) 674-3151

Thunder Bay 107 Johnson Ave P7B 2V9 ..... (IC 844) 344-5816

Timmins 38 Pine St N P4N 6K6 (IC 865) 264-5218

Trenton 80 Division K8V 5S5 .. (IC 827) 392-6549

TORONTO
2001 Eglinton Ave E Scarboro M1L 4P1 750-3440
1240 Bay St M5R 2A7 965-6434
200 Consumers Rd M6H 4B1 494-8251
900 Dufferin St M6H 4B1 965-5026
2069 Danforth M4C 1J8 698-2818
5233 Dundas St W M9B 1A6 233-1197
1111 Finch Ave W M3J 2E5 635-9480
2265 Keele St M6M 3Z7 248-3273
3148 Kingston Rd M1M 1P4 266-7771
1051 Pape Ave M4K 3W3 422-1110
411A Parliament St M5A 3A1 965-0420
60 Queen St W M5H 2M4 965-6527
773 Warden Ave Scarboro M1L 4C2 751-2138
23 Westmore Dr M9V 3Y7 745-4960
121 Willowdale Ave M2N 6A3 221-3473

Walkerton 215 Cayley St N0G 2V0 ..... (AC 519) 881-0760

Welland 76 Division St L3B 3Z7 (IC 866) 735-1660

Windsor 1340 Tecumseh Blvd W N9B 1T2 ..... (IC 814) 252-2451

Windsor 880 Oulette Ave N9A 1C7 ..... (IC 814) 254-3291

Windsor 4551 Tecumseh Rd E N8W 1K6 ..... (IC 814) 948-5272

Woodstock 514 Princess St N4S 4G9 ..... (IC 818) 539-4803

INSTITUTIONAL PROGRAMMES DIVISION

2001 Eglinton Ave E Scarboro M1L 4P1
Exec Dir M J Duggan 750-3487
Exec Asst Ms B Stanley 750-3487

INMATE ENQUIRY AND APPEALS
Dir G G McFarlane 750-3404

INSTITUTIONAL STAFF TRAINING
Dir J de Domenico 750-3491

FIELD OFFICES
Brampton 115 McLaughlin Rd S L6Y 2C8 459-8350
Islington 2 Dunbloor Rd M9A 2E4 248-3901
Guelph 785 York Rd N1H 6P3 (IC 816) 822-0020
Kingston 1055 Princess St K7L 1H3 ..... (IC 823) 544-0813

INSTITUTIONAL PROGRAMME SUPPORT SERVICES
Dir (Act) Dr P W Humphries 750-3366
Exec Asst Mrs I E Beal 750-3366

PROFESSIONAL CONSULTANTS
Snr Medical Consultant
Dr P W Humphries 750-3366
Snr Nursing Consultant Mrs N J Earle .. 750-3366
Food Services Consultation and Training
Co-ord Mrs I E Beal 750-3366
Recreation Services Co-ord
R D Brayshaw 750-3366
Chief Education Officer W Tilden 750-3366
Industrial Programmes
Mgr J Pahapill 750-3366

LIBRARY SERVICES
Chief Librarian T J Anderson 750-3481

PROVINCIAL BAILIFF
Chief G Simpson 750-3380
Exec Ofcr H S Thurston 750-3380

PREVENTIVE SECURITY SERVICES
Co-ord G Meyer 750-3366

INMATE CLASSIFICATION
Co-ord F Murphy 750-3366

REGIONAL OFFICES
CENTRAL REGION
2 Dunbloor Rd Suite 312 Islington M9A 2E4
Reg Dir J L Main 248-3901
Dep Reg Dir J O'Brien 248-3901
Reg Bus Admin G Thibault 248-3901

WESTERN REGION
101B Holiday Inn Dr Cambridge N3C 1Z3
Reg Dir T McCarron ..... (IC 815) 658-5101
Dep Reg Dir L Nelmes ..... (IC 815) 658-5101
Reg Bus Admin P Hundeck ..... (IC 815) 658-5101

EASTERN REGION
1055 Princess St Kingston K7L 1H3
Reg Dir S Shoom ..... (IC 823) 544-0813
Asst to Reg Dir V Joyce ..... (IC 823) 544-0813
Reg Bus Admin D Clayton ..... (IC 823) 544-0813

NORTHERN REGION
229 Edmund St Sudbury P3E 1M1
Reg Dir G F Tegman ..... (IC 841) 675-7582
Asst to Reg Dir B Hoffman .... (IC 841) 675-7582

INSTITUTIONS

Vanier Centre for Women Brampton L6V 2M5
Supt Ms S Nicholls 459-9100

Brampton Adult Training Centre L6V 2M1
Supt R S Dunning 451-5580

Burtch Correctional Centre Brantford N3T 5S6
Supt J C Moclair ..... (IC 817) 484-2421

Guelph Correctional Centre N1H 6P3
Supt W Taylor ..... (IC 816) 822-0020
Dir of GATU I Leithead ..... (IC 816) 822-0020
Camp Dufferin Alliston ..... (AC 705) 424-1520

Maplehurst Complex Milton L9T 2Y3
Supt
Milton ..... (IC 820) 878-8141
Malton 671-0340

Millbrook Correctional Centre L0A 1G0
Supt J A Rundle ..... (AC 705) 932-2624

Mimico Correctional Centre Etobicoke M8V 3S9
Supt C De Grandis 255-0131

Monteith Complex P0K 1P0
Supt N C Bamford ..... Val Gagne 2521

Ontario Correctional Institute
Brampton L6V 2P1
Supt B J Doyle 457-7050

Rideau Complex Burritt's Rapids K0G 1B0
Supt G R Fisher (Merrickville) .. (IC 829) 269-4748

Thunder Bay Complex P7C 4Y4
Supt H Rowe ..... (IC 844) 577-8401

House of Concord
8151 Dufferin St N Concord L4G 1B2
Liaison Offcr T Burns 669-1795

Barrie Jail L4M 4T2
Supt ..... (IC 847) 728-3933
Camp Hillsdale ..... (IC 847) 835-2004

Brantford Jail N3T 5N9
Supt I H Wright ..... (IC 817) 752-5459

Brockville Jail K6V 5V5
Supt W F Schneider ..... (IC 828) 342-1456

Chatham Jail N7M 4J9
Supt J Pinder ..... (IC 812) 352-0150

Cobourg Jail K9A 2P9
Supt H J Yorke ..... (IC 826) 372-2125

Cornwall Jail K6H 5V5
Supt R Dagenais ..... (IC 810) 932-5720

Fort Frances Jail P9A 3M6
Supt C M Gillespie ..... (IC 807) 274-7708

Guelph Jail N7H 6N3
Supt M Allman ..... (IC 816) 836-2650

Haileybury Jail P0J 1K0
Supt A D Abbott ..... (IC 854) 672-3701

Kenora Jail P9N 1K5
Supt L W Goss ..... (IC 807) 468-3168

Lindsay Jail K9V 4G3
Supt P Campbell ..... (IC 824) 324-3792

L'Original Jail K0B 1K0
Supt ..... (AC 613) 675-4644

Monteith Jail P0K 1P0
Supt N C Bamford ..... Val Gagne 2521

North Bay Jail P1B 8H5
Supt A Celentano ..... (IC 843) 472-8115

Owen Sound Jail N4K 5R1
Supt W A Hoey ..... (IC 840) 376-0435

Parry Sound Jail P2A 2X3
Supt J Crozier ..... (IC 858) 746-5631

Pembroke Jail K8A 3K2
Supt T R Chambers ..... (IC 859) 735-0647

Perth Jail K7H 3E3
Supt J D Robertson ..... (IC 860) 267-4303

Peterborough Jail K9J 7H7
Supt G B Preston ..... (IC 824) 743-7331

Sarnia Jail N7V 3C2
Supt J F Whiteley ..... (IC 863) 337-3261

Sault Ste Marie Jail P6A 5M1
Supt E D Lock ..... (IC 842) 254-6817

Stratford Jail N5A 1A3
Supt T H Watson ..... (IC 849) 271-2180

Sudbury Jail P3C 1T8
Supt A G Hooson ..... (IC 841) 674-3151

Thunder Bay Jail P7B 5G3
Supt J R Keddie ..... (IC 844) 345-7364

Toronto Jail M4M 1X6
Supt I Starkie 466-2164

Walkerton Jail N0G 2V0
Supt B C Parker ..... (AC 519) 881-3442

Whitby Jail L1N 6G3
Supt F Gill ..... (IC 825) 668-7791

Windsor Jail N9C 3Y6
Supt J G Hildebrandt ..... (IC 814) 254-2891

DETENTION CENTRES

Elgin-Middlesex Detention Centre
London N6E 1L3
Supt J H Kutchaw ..... (IC 813) 686-1922

Hamilton-Wentworth Detention Centre
Hamilton L8L 2W6
Supt R D Phillipson ..... (IC 811) 523-8800

Metropolitan Toronto East
Detention Centre Scarboro M1L 2K9
Supt A J Dunbar 752-8430

Metropolitan Toronto West
Detention Centre Etobicoke M9W 1M3
Supt R Barrett 675-1806

Niagara Detention Centre Thorold L2V 4A6
Supt W L Barber ..... (IC 819) 227-6321

Ottawa-Carleton Detention Centre
Ottawa K1B 4C4
Supt A J Roberts ..... (IC 821) 824-6080

Quinte Detention Centre K7R 3S1 Napanee
Supt E W Martin ..... (IC 857) 354-2171

Waterloo Detention Centre
Box 307 182 Hespeler Rd
Cambridge N1R 5V2
Supt R Nash ..... (IC 815) 621-9710

Wellington Detention Centre
588 Stone Rd E
Guelph N1H 6M6
Supt ..... (IC 816) 822-1782

MINISTRY OF CULTURE AND RECREATION

6th Flr 77 Bloor St W M7A 2R9
(Location exceptions noted)

The Ministry is charged with the development of policies and the operation of programs related to heritage conservation, arts support, sports and fitness, libraries and community information and multicultural support and citizenship.

The Ministry also supports a number of provincial cultural, recreational and historical facilities and institutions.

The Ontario Lottery Corporation, the Ontario Arts Council, the Ontario Science Centre, the Ontario Educational Communications Authority, the Ontario Heritage Foundation, the Ontario Conservation Review Board, the Ontario Provincial Library Council, the Art Gallery of Ontario, the John Graves Simcoe Memorial Foundation, the McMichael Canadian Collection, the Council for Franco-Ontarian Affairs, the Royal Botanical Gardens, CJRT-FM Inc., report to the Legislature through the Minister of Culture and Recreation.

GENERAL MINISTRY INQUIRIES 965-0615

WINTARIO GRANTS INFORMATION 965-2390

MINISTER'S OFFICE

6th Flr 77 Bloor St W
Min Hon Reuben Baetz 5-8098
Secy Mrs K Goldring 5-8098
Exec Asst B Shannon 5-1200
Secy Mrs L Maxfield 5-1200
Communications Ofcr J Forster 5-8098
Parl Asst Bruce McCaffrey 5-3578
Secy Mrs B Colantonio 5-3579

DEPUTY MINISTER'S OFFICE

6th Flr 77 Bloor St W
Dep Min Dr D T Wright 5-8095
Secy Miss C de Souza 5-8095
Admin Asst Mrs M Mottershead 5-8095
Policy Advisor R Sirman 5-9942

WOMEN'S ADVISOR
L Sullivan 5-3061
Asst N Vakharia 5-3061

FRENCH LANGUAGE SERVICES COORDINATOR
Mrs C Pageau 5-2506
Asst N Vakharia 5-2506

POLICY PLANNING BRANCH
6th Flr 77 Bloor St W

Dir Mrs L K Ploeger	5-4662
Sr Pol Advisor W Vanderelst	5-9942
Policy Anal B G Boyd	5-9942
Prog Anal Co-ordr J P M Court	5-3820
Prog Anal W A Sharp	5-3820
Analysts	5-9942

INFORMATION SERVICES BRANCH
6th Flr 77 Bloor St W

Dir P D Carmichael	5-0615

PUBLIC RELATIONS SECTION

Co-ordr Ms B McConnell	5-0615
Snr Info Ofcr H Attin	5-0615
Spec Proj Ofcr F Gray	5-0615

WINTARIO GRANTS INFORMATION OFFICE
6th Flr 77 Bloor St W

Co-ordr Mrs M Snitman	5-2390
Info Ofcr Ms S Appell	5-2390
Inquiry Clk Ms A Hamilton	5-2390
Cent Recds Supvr	5-2390
Inquiries	5-2390

MEDIA PRODUCTION UNIT
9th Flr 77 Bloor St W

Co-ordr D Thomson	5-6761
Editorial Asst Ms G Acton	5-6761
Prod Advisors	
H Norrington	5-6761
Ms L Schueler	5-6761

CITIZEN'S INQUIRY BUREAU
6th Flr 77 Bloor St W

Inquiries	5-3535
Co-ordr Mrs L Church	5-4900
Inquiry Ofcrs	
Mrs M Conduit	5-3535
Miss A Kemp	5-3535
Miss D Atkins	5-3535
Information Ofcrs	
D Carson	5-1469
Miss E Laput	5-1469
Researchers	
Miss S Bedi	5-1469
Miss P Clayton	5-1469

Rm M1-52 Macdonald Blk

Inquiry Ofcrs	
Miss B Beniusis	5-6778
C D'Oliveira	5-6778
Info Desks	
Co-ordr Mrs J Wedge	5-2620

LEGAL SERVICES BRANCH
6th Flr 77 Bloor St W

Dir B Grant	5-5793
Law Clk A Byzko	5-5793

FINANCE AND ADMINISTRATION DIVISION
6th Flr 77 Bloor St W

This Division provides administrative support and services to the operating Divisions and Branches as required for the efficient operation of the Ministry. This includes the co-ordination of Ministry youth programs and specialized systems support. It also executes a number of control functions and serves as the Ministry's liaison with the central agencies of Government.

Exec Dir W D Tieman	5-0289
Admin Asst Miss L Donoghue	5-0289
Exec Asst & Youth Prog Co-ordr J F Finlay	5-4543
Spec Projs D F Pidgeon	5-4543

MANAGEMENT SYSTEMS GROUP
4th Flr 77 Bloor St W

Mgr A N Birney	5-0665
Systems Co-ordr	5-0665
Opers Specialist A N Grainger	5-0665
Systems Anal Mrs R Wood	5-0665

ADMINISTRATIVE SERVICES BRANCH
8th Flr 77 Bloor St W

Dir W J Lane	5-9997
Co-ordr Off Servs Mrs S Fleming	5-7486
Assets Cont Ofcr D Hoehr	5-7486

ADMINISTRATIVE OPERATIONS

Admin Opers Ofcr J Dyl	5-7486
Accom Ofcr Z J Sekul	5-7486
Rec & Forms Co-ordr D Jeanneault	5-7486
Recs Ofcr A de Guzman	5-7486
Snr Purch Ofcr Ms P Thornton	5-1237
Purch Ofcrs	
R C Savage	5-1237
D E Gilroy	5-1237

4th Flr 77 Bloor St W

Supvr Gen Serv G Lall	5-4644
Stock/Mail	5-4644
Copy Centre	5-7160

LIBRARY RESOURCE CENTRE
9th Flr 77 Bloor St W

Co-ordr Mrs M Howard	5-6763
Librarian Mrs R Grodski	5-6763

PERSONNEL BRANCH
5th Flr 77 Bloor St W

Dir M C Joakim	5-0125
Chief Pers Servs P Deault	5-0225
Snr Pers Ofcr J Diemer	5-0225
Pers Ofcrs	
D Parke - Ms M Staples	5-0225
Miss D Powell	5-0255

Staff Ofcr Mrs T Greenlaw 5-0225
Off Supvr Mrs H Butchers 5-0225
Human Res Co-ordr 5-0225
IPPEB Unit
Co-ordr J Street 5-3671
Supvr Empl Data Mrs A Labentsch 5-3671
IPPEB Clerks 5-3671

FINANCE BRANCH
5th Flr 77 Bloor St W
Dir G R Gillman 5-0226
Fin Ofcrs
B Johnson - N Calder 5-4832
Chief Accnt D MacLeod 5-2721
Supvr Accts Payable Mrs P Stitt 5-2721
Supvr Gen Accts Mrs A McColl 5-4832
Gen Accts Ofcr Ms R Bowman 5-4832
Supvr Rev & Travel F Jablonsky 5-0126
Rev Ofcrs
Mrs B Turpin - Mrs M Brown 5-0126
Wintario Finance
Capital 5-7813
Non-Capital R Lewin 5-7813
Capital Payments R Kaneko 5-4344

INTERNAL AUDIT
8th Flr 77 Bloor St W
Chief Internal Auditor J E Parker 5-9941
Snr Internal Auditors
J S Johnsen 5-6787
N Pavan 5-6787
Internal Auditors
D Chang Sang - F Cuneo 5-1675
K Sarkari - R E Spraggs 5-1675

CAPITAL SUPPORT UNIT
6th Flr 77 Bloor St W
Mgr M Noon 5-7166
Asst Mgr P Harris 5-5399
Off Supvr Ms C Joyet 5-5399
Capital Project Officers
D Brown - Ms C Campbell-Punter 5-5399
J Junkin - Mrs B Novotny 5-5399
J Ryerson - Mrs L Wilson 5-5399
Eval & Info Ofcr B Beattie 5-5399
Archtl Advisor B Forsyth 5-6487

Technical Unit for Recreation Facilities
2nd Flr 77 Bloor St W
Supvr G Mathieu 5-0322
Researchers
R Graham - J Shipman 5-0322

FIELD SERVICES
6th Flr 77 Bloor St W

The field organization of the Ministry works with community groups and individuals throughout the Province, aiding in the development of cultural and recreational activities for all citizens.

Exec Co-ordr R E Secord 5-0617
Exec Ofcr Mrs P Ratcliffe 5-0617

NORTHWESTERN REGION
Ont Govt Bldg
3rd Flr 435 James St S
Thunder Bay Ont
P7C 5G6
Regl Mgr D R Clarke ..... (IC 844) 475-1255
Admin Ofcr Mrs A Kibiuk ..... (IC 844) 475-1255
Snr Conslt B Collins ..... (IC 844) 475-1255

Thunder Bay Office
Conslts
H Gray - J Hatton ..... (IC 844) 475-1255
H A Lac Seul - O Sawchuk ..... (IC 844) 475-1255
Arts Dev Co-ordr D Gregory ..... (IC 844) 475-1255

Dryden Office
2nd Flr Ont Govt Bldg
479 Govt Road
P8N 3B3
Snr Conslt M Furlong ..... (AC 807) 223-2271
Conslts
D Burns - J Dupas ..... (AC 807) 223-2271

NORTHEASTERN REGION
2nd Flr 215 Oak St E
North Bay Ont
P1B 1A2
Regl Mgr K Ward ..... (IC 843) 474-3821
Admin Ofcr Mrs R O'Neill ..... (IC 843) 474-3821

North Bay Office
Snr Conslt E Dist of Parry Sound
J Erdelac ..... (IC 843) 474-3821
Conslt Dist of Nipissing
Miss I Boucher ..... (IC 843) 474-3821

Timmins Office
2nd Flr 22 Wilcox St
P4N 3K6
Conslts
Dist of Cochrane North
C Lefebvre ..... (IC 865) 267-7117
Dist of Cochrane South
Mrs J Hutt ..... (IC 865) 267-7117
Dist of Temiskaming F Gibbons (IC 865) 267-7117

Sault Ste Marie Office
3rd Floor 390 Bay Street
P6A 1X2
Snr Conslt West Dist of Algoma South
L Bisch ..... (IC 842) 942-3751
Conslt Dist of Algoma North
P Sabourin ..... (IC 842) 942-3751

Sudbury Office
1760 Regent St S
P3E 3Z8
Conslts
Districts of Manitoulin & Sudbury
North L Courtemanche ..... (IC 841) 522-1416

Regl Municipality and Sudbury South
J Corriveau ..... (IC 841) 522-1416
City of Sudbury D Courville ..... (IC 841) 522-1416

EASTERN REGION
Rideau Trust Bldg
11th Flr R1116
1 Nicholas St

Ottawa Ont
K1N 7B7
Regl Mgr G Wells ..... (IC 821) 232-1116
Admin Ofcr Mrs C Lamoureux (IC 821) 232-1116

Ottawa Office
Ottawa/Carlton Dist Snr Conslt
C Decelles ..... (IC 821) 232-5728
Conslts
L Campbell - D Maitland ..... (IC 821) 232-5728
L P Poirier ..... (IC 821) 232-5728
Dist of Ottawa Valley & United Counties
Snr Conslt L Appolloni ..... (IC 821) 232-1131
Conslts
R Baker - P Benson ..... (IC 821) 232-1131
D Powell ..... (IC 821) 232-1131

Kingston Office
1055 Princess St R304
K7L 5T3
Conslts
R Lucas - D McBride ..... (IC 823) 542-7349

Kingston/Belleville District Office
2nd Flr 210 Dundas St E
Belleville Ont
K8N 5B5
Snr Conslt L Williams .....(IC 827) 968-3474
Conslt Ms D Aitken ..... (IC 827) 968-3474

CENTRAL EAST REGION
8th Flr 700 Bay St
Toronto Ont
Regl Mgr T Johnston 5-0283
Admin Ofcr Ms R Abraham 5-0283

GENERAL INQUIRY 5-3392

Toronto Office - Metro East
Snr Conslt U Sehmrau 5-0286
Conslts
M Brodzki - J Jackson 5-0286
Ms I Thomason 5-0286

Toronto Office - Metro West
Snr Conslt Ms S Nimmo 5-9940
Conslts
C Bouskill - G Forma 5-9940
Ms M Lotimer - Ms N Turner 5-9940
Ms M Walker-Yorga 5-9940

Barrie Office
114 Worsley St
L4M 1M1
Snr Conslt Ms J Mckenzie .... (IC 847) 737-3301
Conslts
E Finklestein - J Raynor ..... (IC 847) 737-3301
Ms D Reynolds ..... (IC 847) 737-3301

Peterborough Office
2nd Floor 340 George St N
K9H 7E8
Snr Conslt J Barrett-Hamilton .. (IC 824) 748-3711
Conslts
Ms B Couch - J Fulton ..... (IC 824) 748-3711
B Nielsen ..... (IC 824) 748-3711

CENTRAL WEST REGION
1083 Barton St E
Hamilton Ont
L8L 3E2
Regl Mgr R O'Connor ..... (IC 811) 549-2471
Admin Ofcr Mrs C Humenik .... (IC 811) 549-2471

Hamilton Office
Snr Consult T Marunchak ..... (IC 811) 549-2471
Conslts
M Branch - B Kriesel ..... (IC 811) 549-2471

St Catharines Office
71 King Street Suite 301
St Catharines
L2R 3H7
Snr Conslt C Hood ..... (IC 819) 688-6472
Conslts
J McKinlay - P Spadafora ..... (IC 819) 688-6472

Waterloo Office
Suite 307 Erb Centre
55 Erb St E
N2J 3W7
Snr Conslt K Carter ..... (IC 815) 886-3520
Conslts
P Duffy - J Shuttleworth ..... (IC 815) 886-3520

SOUTHWESTERN REGION
5th Flr 495 Richmond St
London Ont
N6A 5A9
Regl Mgr T Rankin ..... (IC 813) 438-2947
Admin Ofcr Mrs A Morris ..... (IC 813) 438-2947

London Office
Snr Conslts
West District W Conway-Widdis (IC 813) 438-2947
North East District D Reid .... (IC 813) 438-2947
Conslts
A Bailey - M Cavanagh ..... (IC 813) 438-2947
R Collins - A Sinclair ..... (IC 813) 438-2947

Hanover Office
427 - 10th St
N4N 1P8
Conslts
B Bitton - M McLaughlin ..... (AC 519) 364-1626

Windsor Office
6th Flr 250 Windsor Ave
N6A 1J2
Conslts
J Fisher - T Fink ..... (IC 814) 256-4919

HERITAGE CONSERVATION DIVISION
7th Flr 77 Bloor St W

This Division is responsible for the conservation, protection, and preservation of Ontario's historical resources and heritage. It also provides support to the Ontario Heritage Foundation and administers the Huronia Historical Parks and Old Fort William.

Exec Dir S A Otto 5-2336
Exec Asst S Lipman 5-1432

HERITAGE ADMINISTRATION BRANCH
7th Flr 77 Bloor St W
Dir R B Apted 5-7635

ARCHITECTURAL CONSERVATION SECTION
Supvr W R Rodgers 5-4021
Archtl Conserv Ofcrs
T Kruger - Ms S Larmer 5-4021
LACAC Co-ordr Ms P Craig 5-4021
Planner G T Kapelos 5-4021

HISTORICAL CONSERVATION SECTION
Supvr C Thorpe 5-4021
Research Co-ordr D Roberts 5-4021
Heritage Dev Ofcrs
P J Baker - L Ste Croix 5-4021
Community Projs Ofcr Mrs V Ivonoffski 5-4021

MUSEUMS SECTION
Supvr V N Styrmo 5-4021
Museums Advisers
E A Barnes - Mrs D Duncan 5-4021
Mrs P Hall 5-4021

Museum Section Field Office
3rd Flr 390 Bay Street Sault Ste Marie
Museums Advisers
Miss C Quance - Miss S Murdock
..... (IC 842) 253-3244

HISTORICAL PLANNING AND RESEARCH BRANCH
7th Flr 77 Bloor St W
Dir R G Bowes 5-3941
Editor D S Melvin 5-4490
Fin & Admin Supvr Mrs C A Goldsworthy 5-4490

ARCHAEOLOGICAL PLANNING SECTION
Supvr A E Tyyska 5-4490
Archlgl Co-ordr W A Russell 5-4490
Archlgl Planr P J Carruthers 5-4490
Data Co-ordr Ms S Merrin 5-4490

HISTORICAL PLANNING SECTION
Supvr J M Weiler 5-4490
Snr Planner Ms M Greenwald 5-4490
Heritage Planrs
M Fram - J E McKenna 5-4490
Ms S E Ugarenko 5-4490
Hist Surv Planrs
Ms M Miller - D Cuming 5-4490

ARCHAEOLOGICAL RESEARCH SECTION
Supvr D G MacLeod 5-4490

ARCHAEOLOGICAL FIELD OFFICES

NORTHWESTERN REGION
207 First Street South (PO Box 2880)
Kenora P9N 1C2
Archaeologists
Reg C S Reid ..... (AC 807) 468-8928
Field Ms M G Rajnovich ..... (AC 807) 468-8928

NORTH CENTRAL REGION
1825 E Arthur St Thunder Bay F P7E 5N7
Archaeologists
Reg W A Ross ..... (IC 844) 475-1447
Field D W Arthurs ..... (IC 844) 475-1447

NORTHEASTERN REGION
875 Queen St E Sault Ste Marie P6A 2B3
Archaeologists
Reg T A Conway ..... (IC 842) 253-2625
Field N R Adams ..... (IC 842) 253-2625

SOUTH CENTRAL REGION
8th Flr 700 Bay St Toronto M7A 2R9
Reg Archaeologist Ms R M O'Brien 5-8258

SOUTHWESTERN REGION
55 Centre St London N6J 1T4
Archaeologists
Reg W A Fox ..... (IC 813) 433-8401
Field I T Kenyon ..... (IC 813) 433-8401

EASTERN REGION
Rm 1105 1 Nicholas St Ottawa K1N 7B7
Archaeologists
Reg P J Wright ..... (IC 821) 238-5157
Field P Englebert ..... (IC 821) 238-5157

HERITAGE TRUST
7th Flr 77 Bloor St W
Exec Secy L T Ryan 5-5727
Admin Asst 5-5727
Architect H Stovel 5-5727
Archtl Conservation Ofcr C A Thomas .. 5-5727

HURONIA HISTORICAL PARKS
PO Box 160
Midland Ont
L4R 4K8
Mgr R Montgomery ..... (IC 855) 526-7838

Fin and Admin Supvr M Langlois (IC 855) 526-7838
Public Info Ofcr ..... (IC 855) 526-7838
Res Librn Mrs M Quealey ..... (IC 855) 526-7838
Tour Reservations Mrs B DesRochers
..... (IC 855) 526-7838
Maint Supvr D Hudson ..... (IC 855) 526-7838

Sainte Marie Among the Hurons
Midland Ont
Co-ordr Progs & Plans W Byrick (IC 855) 526-7838
Interpretive & Educ Ofcr
Mrs S Armstrong ..... (IC 855) 526-7838

Historic Naval and Military Establishments
Penetanguishene
Co-ordr Progs & Plans D B Penny
..... (IC 855) 526-7838
Interpretive & Educ Ofcr F Milligan
..... (IC 855) 526-7838
Curator of Furngs W LaNauze .. (IC 855) 526-7838
On-Site Office ..... (IC 855) 549-8064

OLD FORT WILLIAM
Vickers Heights PO
Thunder Bay Ont
POT 2Z9
Mgr W E Lee ..... (IC 844) 577-8461
Co-ordr Prog & Plans A Weber (IC 844) 577-8461
Pub Rel Ofcr Ms P J Forrest (IC 844) 577-8461
Fin and Admin Supvr C J Lewis (IC 844) 577-8461
Interpretive and Educ Ofcr D Dubick
..... (IC 844) 577-8461
Maint Supt B Thom ..... (IC 844) 577-8461
Supt of Artisans C H Laberge .. (IC 844) 577-8461
Curator of Furngs D O'Brien .... (IC 844) 577-8461
Hist Research Ofcr Mrs J Morrison
..... (IC 844) 577-8461
Librarian Ms B Moore-MacKay .. (IC 844) 577-8461

ARCHIVES OF ONTARIO
77 Grenville Street

The Archives acquires, preserves, analyses and makes available for research and administrative purposes significant non-published records and documents relating to Ontario. It monitors and regulates final disposal of Provincial Government records and acquires other documents through donation or purchase.

Archivist of Ontario W G Ormsby 5-5317
Secy Mrs C Bar 5-5317
Asst Prov Archivist A W Murdoch 5-7149
Supvr Govt Rec Sect J J Mezaks 5-6882
Supvr Private Manspt Sect D Russell 5-4039
Pictures Archivist E Martel 5-4039
Maps Archivist J Fortier 5-4039
Photocopying Inquiries 5-4039
Head Conservator J P Barton 5-7820
Library Miss E Harlow 5-4030
Field Ofcr H P MacMillan 5-4030
Supvr Microfilming Mrs A Esposito 5-4030
Records Analysts
W P Barnes 5-2187
F G Britten 5-2187

CITIZENSHIP DIVISION
5th Flr 77 Bloor St W

This division is responsible for reception, orientation, settlement and language training for newcomers; assistance to multicultural groups and community organizations; community services for native peoples; government translation services and for community information centres.

Exec Dir R W McPhee 5-8092
Exec Asst Miss H Young 5-8092
Div Prog Analy Ms W Steinkrauss 5-3314

COMMUNITY INFORMATION SERVICES
5th Flr 77 Bloor St W
Co-ordr Ms L Bratty 5-3314

MULTICULTURAL DEVELOPMENT BRANCH
5th Flr 77 Bloor St W
Dir P Le Blanc 5-5260
Admin Clk Mrs J Smith 5-6621

Intercultural Resources Unit
Supvr M J Diakowsky 5-6621
Conslts
A Antoniades - C Kuruneri 5-6621
T Rachwal - K Tan 5-6621
Ms G Silverberg 5-3314

Intercultural Development Unit
Supvr Mrs E Reed 5-6621
Conslts
M Armour - H Guerreiro 5-6621
D Levine - M L Zemanek 5-6621

Multicultural History Society
43 Queen's Park Cresc E
Co-ordr M J Diakowsky 5-6621
Gen Inquiries 979-2973

NEWCOMER SERVICES BRANCH
5th Flr 77 Bloor St W
Dir Ms K Eastham 5-6425
Admin Ms B Brown 5-2285
Research D Jacobs 5-2285

LANGUAGE TRAINING UNIT
Supvr Mrs L Butovsky 5-4331
Conslt J McHugh 5-4331
Editor Newcomer News Mrs J Freedman 5-1192

Citizenship Classes (ESL)
3rd Flr 8 York St
Head Teacher Miss E Podoliak 5-2365
Registrar Miss P Sofat 5-2365

Nursery Services
Supvr J Dotsch 5-9923

ORIENTATION UNIT
Acting Supvr Ms E Rigby 5-2285
Grants Ofcr Ms A Furgiuele 5-2285
Community Language Program Consits
Ms M LeMay - Mrs M Schwartz 5-2285
Ms J McFarlane - Ms R Elson 5-2285

RECEPTION SERVICES UNIT
Supvr Mrs M Mackenzie 5-4331

Ontario Welcome House
Main Flr 8 York St
Co-ordr N Anderson 5-3021
Counsellors 5-3021

Toronto Interntl Airport
Co-ordr A Mavronicolas ..... (AC 416) 678-2540
Term I ..... (AC 416) 678-2540
Term II ..... (AC 416) 678-1296

NATIVE COMMUNITY BRANCH
5th Floor 77 Bloor St W
Dir F Boden 5-7040
Snr Proj Co-ordr W Summers 5-5003
Consits
Govt Liaison A Krucas 5-5003
Native Cult Ms E McLuhan 5-5003
Prov Prog T Eger 5-5003
Res Ms M Jamieson 5-5003
Off Supvr Ms R Dobrowolski 5-5003

FIELD OFFICES
Waterloo 55 Erb St E N2J 4K8
Com Res Ofcr J R Sexsmith ..... (IC 815) 886-3520

NORTHEASTERN AREA

Orillia 15 Matchedash St N L3V 4T4
Area Supvr M Noganosh ..... (IC 846) 325-9561
Com Res Ofcr M Douglas ..... (IC 846) 325-9561

Timmins 2nd Flr 22 Wilcox St P4N 3K6
Com Res Ofcr S Carrier ..... (IC 865) 267-7110

Sault Ste Marie 390 Bay St 3rd Flr P6A 1X2
Com Res Ofcr M Hibbert ..... (IC 842) 942-0419

Sudbury 1760 Regent St S P3E 3Z8
Com Res Ofcr J R Dokis ..... (IC 841) 522-1310

NORTHWESTERN AREA

Thunder Bay 221 Bay St P7B 1R1
Area Supvr G A Besharah ..... (IC 844) 475-1225
Com Res Ofcr S G Simard ..... (IC 844) 475-1225

Fort Frances Box 613 2nd Flr 240 Scott St
P9A 3M9
Com Res Ofcr T Meecham ..... (AC 807) 274-9732

Geraldton Box 778 205A Main St E P0T 1M0
Com Res Ofcr J Chrisjohn ..... (AC 807) 854-0169

Kenora 20 Main St P9N 1S7
Com Res Ofcr A Wesley ..... (AC 807) 468-5568

Red Lake Box 215 156 Howey St P0V 2M0
Com Res Ofcr J Vincett ..... (AC 807) 727-2055

TRANSLATION BUREAU
Room M1-49 Macdonald Block
Bureau Chief P W Boivin 5-3044
Supvr French Serv Mrs M De Bruyn 5-3044
Off Supvr Mrs J Ridley 5-3044
Snr Translator/Revisors (Eng-Fr)
B Bugeya - A Ropars 5-2891
Mrs C Rouslton - A Vezina 5-2891
Snr Translator/Revisor (Fr-Eng)
Mrs J Elton 5-2891
Supvr Multilingual Sect Mrs M Liitoja 5-2891

ARTS DIVISION
7th Flr 77 Bloor St W

This Division encourages, promotes and assists the development of excellence and increased participation in a broad variety of cultural pursuits, providing co-ordination, consultation and financial assistance to individuals, groups and arts organizations.

Asst Dep Min J D McCullough 5-6487
Admin Asst Mrs A D'Souza 5-6487
Secy Mrs B Whitehead 5-6487
Com Co-ordr 5-6487

ARTS SERVICES BRANCH
7th Flr 77 Bloor St W
Dir N A Best 5-0229
Sr Co-ordr A Lipchak 5-6256
Supvr Prog Admin Ms K A Tisdall 5-6256
Arts Ofcrs
V Chan - Ms L Loving 5-6256
Ms P Bates - A D Shapiro 5-6509
Ms I Turrin 5-6509
Prog Ofcrs
Miss W Ratcliff - Ms G Spiegel 5-6509

CULTURAL INDUSTRIES BRANCH
2nd Flr 77 Bloor St W
Dir D R H Spence 5-7690
Half Back Co-ordr R Farr 5-7690
Half Back Ofcr Miss B McIntosh 5-7690
Film Adv P Mortimer 5-7690

PROVINCIAL LIBRARY SERVICES BRANCH
7th Flr 77 Bloor St W

Dir W A Roedde	5-2696
Co-ordr Pub Libr Servs Mrs G Buller	5-2696
Co-ordr Child Libr Servs Mrs I McDonough	5-2696
Asst Editor Mrs B Smiley	5-2696
Secy Ont Prov Library Council	5-2696
Co-ordr Tech Services E Bow	5-2696
Wintario Projs Ms M Miller	5-2696

SPORTS AND FITNESS DIVISION
8th Flr 77 Bloor St W

This Division includes two Branches and a Fitness Unit.

The Sports Services Branch provides assistance for provincial sport-governing bodies, coaching development, amateur games, Sport Achievement Awards, the Sports Travelcade and elite athlete program.

The Special Services Branch assists in the development of community leaders and provides specific consultative services in therapeutic recreation, youth programs, creative play, camping, outdoor recreation, leisure education, recreation research, community recreation and leadership education. The Branch also provides assistance to community agencies and industry in order to increase personal fitness, and operates provincial programs of fitness promotion, education and leadership.

Asst Dep Min J D McCullough	5-6487
Admin Asst Mrs A D'Souza	5-6487
Secy Mrs B Whitehead	5-6487
Spec Asst A Hemmingway	5-3703
Wintario Project Co-ordinators	
Ms J Godfrey - V Sanders	5-3720
Ms B Track	5-3720

SPORTS SERVICES BRANCH
8th Flr 77 Bloor St W

Dir R R Wittenberg	5-6546
Athletics Commissioner's Office	5-4173
Awards Co-ordr	5-6546
Co-ordr Prov Games R Farrow	5-6546
Asst Co-ordrs Prov Games	
D Johnston	5-6546
E Mulvihill	5-6546
Co-ordr Sports Travelcade J Kaplan	5-6546
Co-ordr Coaching Dev J Tobias	5-6546
Co-ordr Ont Athlete Assist Prog J Drayton	5-6546

SPORTS PROGRAMS SECTION

Head J Thorsen	5-4591
Sports Conslts	
J Bradley - B Bennett	5-4591
Ms P Garstang - W Henderson	5-4591
M Minshall	5-4591

SPECIAL SERVICES BRANCH
8th Flr 77 Bloor St W

Dir	5-2625

FITNESS SERVICES SECTION
2nd Flr 77 Bloor St W

Head G Smith	5-6311
Snr Fitness Conslt D Payne	5-6311
Empl Fitness Co-ordr J Joy	5-6311
Award Progs Ofcr J Murray	5-6311
Prog Eval Ofcr B Perrin	5-6311
Prom Ofcr K Sheard	5-6311
Fitness Leadership Ofcr Miss K King	5-6311
Fitness Assmt Co-ordr A Salmon	5-6311
Com Fitness Co-ordr A Skerrett	5-6311

LEADERSHIP SECTION

Head Mrs E Vellinga	5-7505
Conslts Leadership Education	
J Douey - Ms L Breen	5-7505
Ms H Lucy	5-7505
Conslts Leisure Education	
Ms C Cherry - R Woodburn	5-7505
Rec Res W Knott	5-7505
Res Ofcr R Coughlin	5-7505
Comm Rec E Tomasik	5-7505

SPECIAL INTERESTS SECTION

Head W Adair	5-5665
Conslts	
Youth Serv J Flynn	5-5665
Therapeutic Recreation W Adair	5-5665
Special Projs W McCue	5-5665
Camping Ms D Walter	5-5665
Outdoor Recreation Ms A Semeniuk	5-5665

ONTARIO CAMP LEADERSHIP CENTRE
Irondale Ontario K0M 1X0

Supvr D Pickens	(AC 705) 447-2452

MINISTRY OF CULTURE AND RECREATION — AGENCIES

COUNCIL FOR FRANCO-ONTARIAN AFFAIRS
4th Flr 77 Bloor St W
Chmn O Deslauriers 5-0598
Exec Secy G L Amyot 5-0599

CJRT-FM INC
297 Victoria St
Toronto M5B 1W1
Tel Number 595-5281
Stn Mgr C R Finley
Prog Dir Mrs M Norquay
Acad Asst Miss S Fraser
Admin Asst Miss E M Ferris
Music Dir P Robinson
Oper Mgr Miss A Markow
News Dir B Riley
Asst Music Dir Miss F Campbell

CONSERVATION REVIEW BOARD
7th Flr 77 Bloor St W
Chmn E V Swain QC 5-2336

HURONIA HISTORICAL DEVELOPMENT COUNCIL
P.O. Box 160
Midland Ont
L4R 4K8
Chmn Mrs M Rogers ..... (IC 855) 526-7838
Exec Secy R Montgomery ..... (IC 855) 526-7838

JOHN GRAVES SIMCOE MEMORIAL FOUNDATION
2nd Flr 8 York St
Secy-Treasr Miss I M Hewett 5-2673

THE McMICHAEL CANADIAN COLLECTION
Islington Ave
Kleinburg Ont
L0J 1C0
Tel Number 893-1121
Dir R McMichael
Sec-Treasr F Billings
Mrs J Pattison
J Hubbard
D Jones

ONTARIO ARTS COUNCIL
5th Flr 151 Bloor St W
Toronto M5S 1T6
Tel Number 961-1660

The Council provides services and financial assistance to artists and arts organizations engaged in the production, performance and exhibition of the arts in communities and regions throughout the province.

EXECUTIVE DIRECTOR'S OFFICE
Exec Dir L Applebaum
Secy Ms B Duncan
Dir Pol & Plan R Evans
Info Co-ordr Ms B Sheffield
Regstr M Wilson

ARTS EDUCATION OFFICE
Ofcr Mrs N Clark
Asst Ms S Pelky

FRANCO-ONTARIAN OFFICE
Ofcr G Blais
Assoc Ofcr M Malavoy

LITERARY & FILM OFFICE
Ofcr S Stevanovic

MUSIC OFFICE
Ofcr Ms Z Heller
Assoc Ofcr V Ivonoffski
Asst Ms W Aviet

COMMUNITY ARTS DEVELOPMENT OFFICE
Ofcr Ms N Lightbourn

THEATRE AND DANCE OFFICE
Ofcr W Lord
Assoc Theatre Ofcr Ms J Manning-Albert
Assoc Dance Ofcr Ms S Cohen

TOURING OFFICE
Ofcr J Norcop
Asst Ms C Slater

VISUAL ARTS OFFICE
Ofcr M Bell
Sr Assoc Ofcr W Sunahara
Asst Ms B Vidal

FINANCE AND ADMINISTRATION
Dir of Operations Ms C Holmes
Fin Ofcr W Wilkinson
Accnt F Au-Yeung
Off Mgr Ms J Marsland

ONTARIO EDUCATIONAL COMMUNICATIONS AUTHORITY

2180 Yonge St
Toronto M4S 2C1
Channel 19 TV Ontario
Mailing Address P O Box 200 Stn Q
Toronto M4T 2T1

Information	484-2600
Chmn T R Ide	484-2626
Chmn Designate Dr J G Parr	484-2627
Exec Dir D Walker	484-2624
Gen Mgr Oper P G Bowers	484-2621
Gen Mgr Corp S Birkenmayer	484-2935
Gen Mgr Fin D Brookes	484-2715
Gen Mgr Educ Media R Keast	448-2921
Gen Mgr Francais L Lacroix	484-2722
Gen Mgr Res & Plan D L Miller	484-2724
Dir Info Serv P Annesley	484-2781
Dir Ed Serv D Kelly	484-2665
Dir Sch Progmg A Fasan	484-2911
Dir Francais L Remillard	484-2810
Dir Eng & Tech Serv K Holen	484-2900
Dir Personnel W D Milliken	484-2772
Dir Mktg D Lavigne	484-2613
Dir Corp Serv R Free	484-2726
Dir Corp Rel B Tisdall	484-2761
Mgr Admin Serv C Umland	484-2623
Mgr TVO Network C Johnson	484-2830

ONTARIO HERITAGE FOUNDATION

7th Flr 77 Bloor St W

Chmn A B R Lawrence QC	5-3706
Secy Miss S E Milligan	5-9504

ONTARIO LOTTERY CORPORATION

24th Flr 2 Bloor St W
Toronto Ont
M4W 3H8
Tel Number 961-6262

BOARD OF DIRECTORS
Chmn H McCulloch QC
Vice-Chmn Mme G Richer
J Bowness - H Freeman CA
F Guindon - Dr A E Kovacs
D J MacLean - E M Pollock QC
Dr E Rigby

OFFICE OF THE MANAGING DIRECTOR
Mng Dir E M Pollock QC
Secy Mrs P Cake
Exec Asst Ms N Priday

DISTRIBUTION AND SALES
Mgr J M Holroyde
Dist Ofcrs
R Fletcher - G Sweny

MARKETING
Mgr F J Charrey

DRAWS AND COMMUNITY RELATIONS
Mgr Ms B E Jesson
Draw Ofcr Ms J Baldwin
Media Ofcr Ms W Horne

OPERATIONS DIVISION
Mgr of Fin & Admin A J Hawkins
Asst Cont J G Hofsepian
Accts Payable J Potocny
Admin R Janesiwskyj
Payroll/Personnel Ms E Hildebrant
Mail Co-ordr Mrs P Kramreither

PRIZE OFFICE ADDRESS
Cumberland Terrace
2 Bloor St W
Toronto Ont M4W 3H8
Supvr Ms K Moritsugu

ART GALLERY OF ONTARIO

317 Dundas Street, West
Toronto Ont
M5T 1G4
Tel Number 361-0414
Dir W J Withrow

TUTANKHAMUN EXHIBITION
364-4900

ONTARIO SCIENCE CENTRE

770 Don Mills Road
Don Mills Ont
M3C 1T3
Tel Number 429-4100
Chmn L M Reilly
Secy Miss G Bursee
Dir-Gen Dr J Tuzo Wilson
Secy Miss M P Maher
Chief Scientist Dr E Mendis
Chief of Support Serv A L Thompson
Chief of Exhibitions J F Voskuil
Chief of Educ J F Fowles
Editor Dr E S Grace
Chief of Pub Relations Ms M C Egan
Ont Film Institute G A Pratley
Bldg Servs P D Makepeace
Outreach J Bell
Bookings & Reception H Vallance
Fin Ofcr H Von Kaufmann
Snr Purch Ofcr G L Sidey
Supvr of Security P Osborne

ROYAL BOTANICAL GARDENS
Box 399
Hamilton Ontario
L8N 3H8
Tel Number 527-1158
Dir Dr L Laking

ROYAL ONTARIO MUSEUM
100 Queen's Park
Toronto Ont
M5S 2C6
Tel Number 978-7430
Dir Dr J E Cruise

MINISTRY OF EDUCATION

Mowat Block—900 Bay St
Toronto M7A 1L2
(Location Exceptions Noted)

This Ministry is charged with the responsibility for ensuring the provision of elementary and secondary school education throughout the province, including correspondence courses and schools for the deaf and blind.

GENERAL INQUIRY 965-6407

MINISTER'S OFFICE - 22ND FLOOR

Min Hon Bette Stephenson MD 5-5277
Secy Miss J Maher 5-5277
Parl Asst R D Kennedy MPP 5-4819
Secy Mrs H Murray 5-4819
Spec Asst R N Donaldson 5-3708
Adminv Offcr R C Fobert 5-5284
Admin Asst Mrs J Black 5-5284

DEPUTY MINISTER - 22ND FLOOR

Dep Min Dr H K Fisher 5-2605
Secy Mrs S Spedding 5-2605
Exec Asst M J Liebovitz 5-2334

ASSISTANT DEPUTY MINISTERS OF EDUCATION - 22ND FLOOR

PROGRAM DIVISION

R A L Thomas 5-6865

EDUCATION ADMINISTRATION DIVISION

..... 5-3620

ADMINISTRATIVE AND FINANCIAL SERVICES DIVISION

Mrs E M McLellan 5-2565

COUNCIL ON FRENCH LANGUAGE SCHOOLS

G Raymond 5-2190

EQUAL OPPORTUNITY PROGRAM - 16TH FLOOR

Advisor Ms S Roy 5-5658
Asst Mrs N Grasett (18th Floor) 5-5482

PROGRAM DIVISION
ASSISTANT DEPUTY MINISTER'S OFFICE
22ND FLOOR

The activities comprising this program provide for the development of the pattern of academic, vocational and special education to be recommended for implementation in publicly supported school systems of the Province. Also provided are such support services to the school systems as professional advice, an adequate supply of trained teachers, appropriate instructional media and correspondence education.

Asst Dep Min R A L Thomas 5-6865
Secy Miss E Hamilton 5-6865
Exec Asst B E Robertson 5-6867

CORRESPONDENCE EDUCATION BRANCH
909 Yonge St

GENERAL INQUIRIES 5-2657
Dir J F Rees 5-4587
Adminv Offcr C M Reside 5-2657

PROGRAM PLANNING AND DEVELOPMENT SECTION
Act Chrm N Mckinnon 5-7326

STUDENT SERVICES SECTION
Chrm R W Pauli 5-2657
Regstr E Hall 5-2657

PROFESSIONAL SERVICES SECTION
Chrm P E De Sadeleer 5-9469

FRENCH LANGUAGE SECTION
Chrm A Lamoureux 5-1231

CURRICULUM BRANCH - 16TH FLOOR
Dir J W Storey 5-5982
Assistants to the Director
R C Blackwell 5-2177
J R Cloutier 5-7071
Ms C Michalski 5-1802
Ms S F Roy 5-5658
Adminv Asst Ms A Hanna 5-3680
Education Officers
J M Bell 5-5653
A E Bigwin 5-5427
Ms M E Burke 5-5600
W Campbell 5-3375
J M Clemens 5-5619
J G Davis 5-1781
J E Doris 5-5639
Ms C L Fleming 5-6412
J C Fraser 5-5987
G A George 5-5355
G Gougeon 5-6400
H Hainsworth 5-9689
Ms S A Hogan 5-9688
Ms P Hughes 5-2034
G I Isford 5-3145
R A Jackman 5-6327
N K Lickers 5-5428
W P Lipischak 5-7858
J R Millette 5-9663
Ms F Moscall 5-5604
L G Queen 5-2224
G A Scroggie 5-1125
H H Town 5-7399
Ms M Wolchak 5-7390
Co-ordr Curriculum Materials Eval
Ms K Young 5-6321
Accts Clk R Bynoe 5-5986

PROFESSIONAL DEVELOPMENT BRANCH
17TH FLOOR
Dir H E Gillies 5-2666
Educ Officers
N Bennet-Alder 5-2664
R G Campsall 5-2450
L Côté 5-9667
Mrs D P Fennell 5-2664
D A Kirk 5-9672
G M MacMartin 5-9667
Mrs D A McPhedran 5-9672
K I Towsley 5-2450
Chief Persnl Dev Offcr J B Kenny 5-2680
Persnl Dev Asst Ms M Gosschalk 5-2680

SPECIAL EDUCATION BRANCH - 17TH FLOOR
Dir Dr G D Bergman 5-2663
Exec Offcr R G Morton 5-2663
Spec Asst Miss T M Forman 5-2663
Educ Offcrs
I C Bettiol - C J Hodder 5-2662
R Leduc 5-2604
F Sebo - P F Wiseman 5-3592
Educ Offcrs Spec Schs
Trillium Sch B Borthwick ..... (IC 820) 878-2851
Trng Schs D J Allan 5-9222
Ont Schs Blind Deaf F Hanson 5-9222
Devel Cent Schs K Whittaker 5-9222

TRILLIUM SCHOOL FOR CHILDREN WITH SEVERE LEARNING DISABILITIES - MILTON
Progm Dir B Borthwick - Milton
L9T 2M5 ..... (IC 820) 878-2851

TRAINING SCHOOLS

BROOKSIDE — COBOURG
Prin E R Carleton Cobourg K9A 4K6
..... (IC 826) 372-5451

CECIL FACER — SUDBURY
Prin A D Mackey Sudbury P3E 4S3
..... (IC 841) 522-1250

CHAMPLAIN — ALFRED
Prin R Leduc Alfred K0B 1A0 (AC 613) 679-2218

KAWARTHA LAKES — LINDSAY
Prin J Baldry Lindsay K9V 5S9 (IC 824) 324-6153

OAKVILLE RECEPTION AND
ASSESSMENT CENTRE — OAKVILLE
Prin J M Ricketts Oakville L6J 5E8 844-4110

PINE RIDGE — BOWMANVILLE
Prin J Paterson Bowmanville L1C 3K8
..... (IC 825) 623-2582

SPRUCEDALE — SIMCOE
Prin J Duffy Simcoe N3Y 4L8 (IC 864) 426-3561

ONTARIO SCHOOLS FOR BLIND AND DEAF
W ROSS MACDONALD (B) — BRANTFORD
Supt D A Neill Brantford N3T 3J9
..... (IC 817) 759-0730

SIR JAMES WHITNEY (D) — BELLEVILLE
Supt Dr J Demeza Belleville K8P 1B2
..... (IC 827) 962-5361

ERNEST C DRURY (D) — MILTON
Supt R A Wollaston Milton L9T 2M5
..... (IC 820) 878-2851

ROBARTS (D) — LONDON
Supt Dr J Boyd London N5Y 4V9 (IC 813)453-4400

DEVELOPMENTAL CENTRE SCHOOLS
ADULT OCCUPATIONAL CENTRE — EDGAR
Prin P J Crease Barrie L4M 4W3
..... (IC 847) 728-6910

CHILDREN'S PSYCHIATRIC RESEARCH
INSTITUTE — LONDON
Prin R Oliver London N6A 4G6 (IC 813) 471-2540

HURONIA REGIONAL CENTRE — ORILLIA
Prin T A Mangoff Orillia L3V 6L2
..... (IC 846) 326-7361

MIDWESTERN REGIONAL
CENTRE — PALMERSTON
Prin G Stevenson Palmerston N0G 2P0
..... (AC 519) 343-2015

MUSKOKA CENTRE — GRAVENHURST
Prin G Bryson Gravenhurst P0C 1G0
..... (IC 846) 687-2201

NORTHWESTERN REGIONAL
CENTRE — THUNDER BAY
Prin T Bumstead Thunder Bay P7B 5J8
..... (IC 844) 345-0576

PRINCE EDWARD HEIGHTS — PICTON
Prin R Sharp Picton K0K 2T0 (IC 861) 476-2105

RIDEAU REGIONAL
CENTRE — SMITHS FALLS
Prin K Darou Smiths Falls K7A 4T7
..... (IC 829) 283-2990

SOUTH COTTAGE — KINGSTON
Prin Mrs J Campbell Kingston K7L 5H1
..... (IC 823) 549-5600

SOUTHWESTERN REGIONAL
CENTRE — BLENHEIM
Prin P Rouble Blenheim N0P 1A0
..... (IC 812) 676-5431

SURREY PLACE CENTRE — TORONTO
Prin Mrs F Stimson Toronto M5S 2C2 925-5141

THISTLETOWN REGIONAL
CENTRE — REXDALE
Prin Miss T Steadman Rexdale M9V 4L8 741-1210

WHITE OAKS — HAGERSVILLE
Prin Mrs J Ireland Hagersville N0A 1H0 768-3377

TEACHER EDUCATION BRANCH - 17TH FLOOR
Dir Miss D H M Dunn 5-1341
Adminv Asst T A Lee 5-1341
Educ Offcr L A Bradley 5-2682
Educ Offcr G A Kaye 5-5483
Educ Offcr W G Mitchell 5-2683
Educ Offcr R G Sheridan 5-1098

ONTARIO TEACHER EDUCATION COLLEGE
1400 Main Street West
Hamilton Ontario L8S 1C7
Prin G R Podrebarac ..... (IC 811) 528-0123

ONTARIO TEACHER EDUCATION COLLEGE
951 Carlaw Avenue
Toronto Ontario M4K 3M2
Prin J Bain 461-6351

ADMINISTRATIVE AND FINANCIAL SERVICES DIVISION
ASSISTANT DEPUTY MINISTER'S OFFICE
22ND FLOOR

This program consists of a number of activities supplying administrative and support services for the operating programs of the Ministry. Included also is provision for grants to certain agencies and organizations.

Asst Dep Min Mrs E M McLellan 5-2565
Secy Mrs L Pullen 5-2565
Exec Asst Miss C J Fordyce 5-2566

AUDIT SERVICES - 20TH FLOOR
Chief Offcr H Bloemink 5-5833

Auditors
D A Behan - M A Davison 5-5369
W J Murray - A Tsang 5-5369

BUDGET SERVICES BRANCH - 22ND FLOOR
Dir Mrs M R Barclay 5-5342
Educ Offcr W D A McCuaig 5-5342
Prgm Analy Co-ordr G C Peek 5-5342
Plan Analy P C Baldwin 5-0472
Plan Analy D J Lyon 5-5342
Plan Analy D N McNichol 5-0472
Plan Analy A O Rolavs 5-0472

CENTRAL SERVICES BRANCH - 14TH FLOOR
Dir J C Boynton 5-3597
Comms & Media Adv J Gillies 5-1139
Mass Dist Co-ord S M Locker (19th Flr) 5-4373
Asst Mrs N Lewis (19th Flr) 5-4373
Editing Clk Mail Lists
H Vassell (26 Breadalbane) 5-2668
Co-ord French Language Services
Miss L Beaugrand-Champagne 5-2061

LIBRARY SERVICES SECTION - 13TH FLOOR
Mgr & Asst to Dir Miss C Fordyce 5-4583
Sr Info Offcr Mrs M Carlton (14th Flr) 5-6407
Pub Enq Offcr Mrs J Donovan (14th Flr) 5-6407
Refernce Librn Ms D Dermody 5-4581
Book Loan & Reference Serv 5-4581
Tech Servs Librn Miss S Anderson 5-5626
Clipping Serv 5-4583
Reference & Circulation Techn
Mrs J Lee 5-4583

BUDGET CONTROL UNIT
Budget Cont Clk Miss V Flood (14th Flr) 5-2063
Budget Cont Clk F Alvis (19th Flr) 5-0886

CREATIVE SERVICES SECTION - 14TH FLOOR
Mgr M Overholt 5-1230
Exhibits Offcr D E Ross 5-1230
Ed Internal Publs J Bilyk 5-1230
Ed Dimensions E Ciprietti 5-1230
Audio Visual Dsgnr J Easton 5-2634
Broadcast Offcr P Taylor 5-2634
Equip Loan R Lapointe 5-2634
Film Libr 5-2634

ADMINISTRATIVE SERVICES - 19TH FLOOR
Chief B M Hannigan 5-2308

OPERATIONAL SERVICES SECTION
Chief Offcr G P Lefort 5-5383
Asst to Chief Offcr E S Scupham 5-5383
Accom Inv Cont Offcr 5-3100
Bldg Co-ordr Mrs A Detienne 5-4275
Microfilm Supvr 5-7675
File Stn #1/File Cont 5-4878
Word Procesg/Copycentres Act Mgr
W F Reid 5-3126
Word Procesg Cent Supvr Mrs I Murphy 5-5527
Copycentre Mowat Blk J Fear-Thompson 5-7674
Copycentre 909 Yonge St
H Marks 5-3231
Mailroom Supvr Macdonald Blk
S Nodilo 5-5382
Stockrm Macdonald Blk D Wilson 5-6820
Shipping & Receiving Macdonald Blk
J Drury 5-6819
Mail Opening Macdonald Blk
Mrs H Baldeckyja 5-2019

PRINT PRODUCTION UNIT - 14TH FLOOR
Mgr K Mahtani 5-2061
Prod Co-ordr Mrs P Valentine 5-2063
Editor (Eng) Mrs C Price 5-2061
Editor (Fr) Miss L Arsenault 5-2061
Translators
Mrs Y Baranyi - M Nadeau 5-2061
Cost Clk Mrs E Mercado 5-2061

PURCHASING SECTION
Chief Offcr C J Cottrell 5-5826
Asst J F Hynes 5-5826
Purch Offcr C Hermans 5-4879
Purch Offcr A P Joseph 5-5826

SYSTEMS SECTION
Chief Offcr R C Mehra 5-6391
System Analysts
P H Buck - W M Reka 5-6401
Mgr Recds Servs J A Pinto 5-6401
Recds Servs Offcr F Sinanan 5-6401
Forms Analy/Desgr R B Burt 5-6401

STORES AND DISTRIBUTION CENTRE
26 Breadalbane St
Supvr T A Haire 5-2668
Sr Supply Clk R B Pelton 5-2668

EDUCATION DATA PROCESSING BRANCH
23RD AND 24TH FLOORS
Dir J V Tabone 5-6669
Exec Asst D Pagani 5-6689
Client Co-ordr Mrs D Georgas 5-0592
Co-ordr Admin B Tesmar 5-0133

CLIENT SUPPORT SERVICES
Mgr Ms K Way 5-0771
Customer Contact Group Ms M Marks 5-9853
Info Cent Ms T McClelland 5-9897
Trng Co-ordr Ms J Turnbull 5-2142

SYSTEMS DEVELOPMENT
Mgr W D Wicary 5-6680
Prod Support Group 5-5755
To Serv Cent D Booth 5-6109

OPERATIONS SERVICES
(Act) Mgr R J Henderson 5-6396
RJE Opers Sectn J Adams 5-3659
Data Entry Sectn 5-6531
Data Cont Sectn R Laird 5-6533

INANCIAL MANAGEMENT BRANCH - 20TH FLOOR
Dir O C Tidbury 5-2611

INANCIAL CONSULTING AND CONTROLS
Chief Offcr M J Shoreman 5-3595
in Conslt E S MacNeil 5-3596
in Conslt R E Spencer 5-2612
in Conslt J E Campbell 5-3596
in Analy Mrs F Boyd 5-3595
Mgr Mgmt Acctng G Barr 5-3147
Reconciliation Analy Ms R Labow 5-3147
PPEB Control Co-ordinator
J Wray 5-2480
Sr Reconciliation Analy H Phillips 5-2480
Attendance Cont Miss J Atlas 5-2480
Reconciliation Analy M Nishimura 5-2480
Reconciliation Analy Mrs N Large 5-2480

EVENUE AND EXPENDITURE ACCOUNTING
Chief Offcr J C Weir 5-0464
Supvr J K Cook 5-0464
Expediter Accountable Warrants
Miss D Sealy 5-0269
Expediter Gen Off Mrs C Frenette 5-0269
Expediter Travel 5-0269
Expediter Accts Payable
Mrs O Knox 5-5361
Rev & Loan Acctng Supvr
Mrs A Vatistas 5-5488
Student Aid Loans & Spec
Proj Mrs R Arciaga 5-5488

NFORMATION SYSTEMS AND RECORDS BRANCH
8TH FLOOR
Dir J V Tabone 5-2624
Info Offcr G E Mills 5-6913
French Lang Servs Offcr M Marchand 5-5481

TEACHERS SERVICES SECTION
Mgr Dr J Girhiny 5-6039
Gen Enquiries 5-6126
Prof Dev Info Cent 5-0692
Supvr Evaluations Mrs S Ledwidge 5-2677
Supvr Recds Mrs S Oberhack 5-2600
Evaluation Officers
N E Pearcy - D A Rinck 5-6126

ADMINISTRATION AND STUDENT SERVICES SECTION
Mgr T P Weafer 5-2609
Supvr Student Servs C Henry 5-7291
Diplomas & Scholarships Offcr
Miss L Bowles 5-7291
Supvr Student Evaluations
Mrs G Lemieux 5-1358
Eval Offcr Mrs B Baxter 5-1356
Eval Offcr Miss S Haughton 5-1356
Supvr Off Servs Miss A J Gardner 5-0691
Mail & Files Miss E Laverty 5-4110

NFORMATION SYSTEMS SECTION
Mgr D W Urquhart 5-6698
Output Co-ordr F S Orban 5-7509
Liaison Officers
C Combot - Mrs F Ghandour 5-6802
Miss S Hope 5-6802

STATISTICS SECTION
Chief Statcn Mrs J St Rose-Haynes 5-2636
Statisticians
P I Hardy - Dr D Patnaik 5-3156
Mrs M Syoboda - Miss H Morrin 5-3156

PERSONNEL BRANCH - 20TH FLOOR
Dir A H Glendenning 5-2671
Mgr Persnl Servs Miss S Piercey 5-2223
Staff Relat Adminr Mrs C R Hillyer 5-2222
Sr Persnl Adminr Miss H M Hall 5-2222
Personnel Administrators
Miss S Bedwell - Mrs M Kardos Burton 5-2222
P Mooney - G W Taylor 5-2222
Persnl Adminr-Benefits Mrs R Nowell 5-2222
Staffing Offcr Miss C O'Dwyer 5-2222
Mgr Recds Mrs R A Stubbings 5-3335
Benefits Clk P Orlicky 5-3335

EDUCATION ADMINISTRATION DIVISION ASSISTANT DEPUTY MINISTER'S OFFICE 22ND FLOOR

Provides business, evaluative, legal, research and supervisory expertise to ensure accountability for Ministry resource allocations with local jurisdictions; senses directions and determines priorities within the Ministry.

Asst Dep Min 5-3620
Secy Miss M Stewart 5-3620
Exec Asst G W Spring 5-3620

RESEARCH AND EVALUATION BRANCH
15TH FLOOR
Dir D A Penny 5-6789
Educ Officers
V J Cunningham - J R MacLean 5-3141
Miss H I Dunlop 5-6789
Dr I E Fraser 5-6789
J W Giroux - L R Smith 5-6789
B M Hildebrand 5-3141
L E Thompson 5-3141
Adminv Assistants
Contractual Res Mrs D Hobbs 5-3141
Dissemination Mrs J Morgan 5-6787
Fld Initiated Res & Off Mgr
Mrs L Reid 5-3141

SCHOOL BUSINESS AND FINANCE BRANCH
21ST FLOOR
Dir J Martin 5-5624

Educ Offcr R Saunders 5-2653
Educ Offcr 5-3675
Educ Offcr L W Steele 5-2947
Sch Fin Advisor Dr R Benson 5-7958
Sch Fin Analy W Burtnyk 5-2653
Conslt E A Overton 5-3144

ARCHITECTURAL SERVICES SECTION
Chief Archt R F Lawton 5-4876
Asst Chief Archt Approvals
D H Matthews 5-4568
Approvals Archt A F Andersen 5-4568
Asst Chief Archt Plan J C Rankin 5-5348
Plan Archt 5-5348
Capital Cont Offcr & Sr Cost Analy
T Grootenboer 5-4568

GRANTS SERVICES SECTION
Chief Offcr R K Fletcher 5-7954
Supvr Opers E Penheiro 5-2653
Supvr Reporting & Acctng Stds
R T Cowan 5-2653

STUDENT ACTIVITIES AND SPECIAL PROJECTS BRANCH
19TH FLOOR
Dir R E Schatz (Act) 5-5620
Off Mgr Mrs M Morgan 5-5620
Student Leadership Programs and
Ontario Student Leadership Cent
J Metcalf 5-6410
Sch Twinning Programs D Rose 5-5629
Young Travellers Prgm D Rose 5-5605
Teach Exchange Programs
Dr E J Quick 5-1129
Interprovincial Second-Language
Monitor Prgm R E Schatz 5-5996
Educl Exchange Programs
Mrs C A Wade 5-5989
Student Exchange Prgm D Rose 5-5605
Experience '79 K Waites 5-5629
Student Summer Activities K Waites 5-5629
Guidance & SGIS G Blake 5-9685
Guidance & SGIS J MacKenzie 5-9685
SGIS Miss E Platten 5-9676

SUPERVISION AND LEGISLATION BRANCH
15TH FLOOR
Dir O R Watson (act) 5-2672
Off Mgr Miss L Dzurman 5-2228
Educ Officers
J G Beaulieu - R H Goddard 5-2228
M StJ Beverley 5-2060
R J Hunter - D C Johnston 5-2228
F J McAllister 5-2060
R M McKay - Miss S M McPhee 5-2228
W T Mitchell 5-2060
Legal Offcr R A Copeland QC 5-2060
Legal Asst F L Showler 5-2060

REGIONAL SERVICES BRANCH - 21ST FLOOR
Dir R G Rist 5-5606
Consltve of French Lang
Consltve Servs V A Caron 5-5950

NORTHWESTERN ONTARIO REGION
PO Box 5000
435 James St South
Thunder Bay Ont P7C 5G6
Regl Dir Miss F Poleschuk ..... (IC 844) 475-1571
Supt Bus & Fin P E Workman (IC 844) 475-1601
Supt Curr W M Morgan ..... (IC 844) 475-1541
Supt Supv H K Wooster ..... (IC 844) 475-1561

MIDNORTHERN ONTARIO REGION
1349 Lasalle Blvd
Sudbury Ont P3A 1Z5
Regl Dir C E Butcher ..... (IC 841) 566-3480
Supt Bus & Fin A D Venugopal (IC 841) 566-3480
Supt Curr R Brûlé ..... (IC 841) 566-3480
Supt Supv D Tovey ..... (IC 841) 566-3480

NORTHEASTERN ONTARIO REGION
PO Box 3020
447 McKeown Ave
North Bay Ont P1B 8K7
Regl Dir J J Sullivan ..... (IC 843) 474-7210
Supt Bus & Fin J W Cable ..... (IC 843) 474-7210
Supt Curr E L Houghton ..... (IC 843) 474-7210
Supt Supv G L Spalding ..... (IC 843) 474-7210
Supt French Lang Schs
R Lachapelle ..... (IC 843) 474-7210

WESTERN ONTARIO REGION
1-759 Hyde Park Rd
London Ont N6H 3S6
Regl Dir D A Kinchlea (Act) ..... (IC 813) 472-1440
Supt Bus & Fin K A Carter ..... (IC 813) 472-1440
Supt Curr D A Kinchlea ..... (IC 813) 472-1440
Supt Supv D G MacLeod ..... (IC 813) 472-1440

CENTRAL ONTARIO REGION
Suite 3201, 2025 Sheppard Ave East
Willowdale Ont M2J 1W4
Regl Dir L E Maki 491-0330
Supt Bus & Fin D W Ko 491-0330
A C Cunningham - W K Extence 491-0330
Superintendents of Education
Mrs J McConnell - K F Telfer 491-0330
N T Emery - J D Kennedy 491-0330

EASTERN ONTARIO REGION
4th Floor 1580 Merivale Road
Ottawa Ontario K2G 4B5
Regl Dir Dr R J Duhamel ..... (IC 821) 225-9210
Assoc Dir P H Torrance ..... (IC 821) 225-9210
Supt Bus & Fin L G Guptill ..... (IC 821) 225-9210
Supt Curr Mrs A Skillings ..... (IC 821) 225-9210
Supt Supv H S Barber ..... (IC 821) 225-9210
Supt Admin J J Comtois ..... (IC 821) 225-9210

MINISTERIAL AGENCIES TEACHERS SUPERANNUATION COMMISSION

190 Finch Ave West
Willowdale M2R 1M4

GENERAL INQUIRY 226-2700

EDUCATION RELATIONS COMMISSION

Suite 400 111 Avenue Rd 922-7679

LANGUAGES OF INSTRUCTION COMMISSION OF ONTARIO

17th Floor George Drew Bldg
25 Grosvenor Street
Exec Secy G C Filion 5-3155

COLLEGES AND UNIVERSITIES

Mowat Block 900 Bay Street Toronto M7A 1B8
(Location Exceptions Noted)

Colleges and Universities comprises three major divisions:
The University Affairs Division is concerned with development, planning and coordination of the policies regarding the operation of the 15 provincially assisted universities, Ryerson Polytechnical Institute, and the Ontario College of Art. The College Affairs and Manpower Training Division provides support to the 22 community colleges and for industrial training and apprenticeship programs. The Common Services Division provides support services including student assistance, information, personnel, administration, accounting, etc.

GENERAL INQUIRY 965-6134

MINISTER'S OFFICE - 22nd FLOOR

Min Hon Bette Stephenson MD 5-5277
Secy Miss J Maher 5-5277
Parl Asst R Douglas Kennedy MPP 5-4819
Secy Mrs H Murray 5-4819
Spec Asst R N Donaldson 5-3708
Adminv Offcr R C Fobert 5-5284
Adminv Asst Mrs J Black 5-5284

DEPUTY MINISTER'S OFFICE - 22ND FLOOR

Dep Min Dr H K Fisher 5-2605
Secy Mrs S Spedding 5-2605
Cultural Affs Co-ordr
D S Bethune - 9th Flr 5-4530
Legal Offcr T E Foy - 9th Flr 5-1928

POLICY AND PLANNING COORDINATION OFFICE 6TH FLOOR

Dir D J Ferguson 5-3871
Sr Policy & Planning Advisor S Solway 5-0221
Program Analyst L Brumer 5-4519
Planning Analyst M Sebald 5-3874
Health Sciences Co-ordr M Tarleton 5-1813
Research Grants & Contracts Co-Ordr
Dr L McLeod 5-0220
Student Assistance Planner J Bonner 5-4873
Student Assistance Analy S Rajagopal 5-3872

COLLEGE AFFAIRS AND MANPOWER TRAINING DIVISION - 10TH FLOOR

Asst Dep Min T P Adams 5-5145
Secy Mrs M Smith 5-5145
Exec Asst H Saint-Onge 5-5145
Co-ordr Francophone Affrs Mrs J Matte 5-6161

COLLEGE AFFAIRS BRANCH 9TH FLOOR

Dir E L Kerridge 5-6161
Exec Asst Mrs P I Whitfield 5-6161
Mgr Plng & Operations C Mecredy 5-5694
Mgr Student/Staff Relations J M Lynch 5-5497

PRIVATE VOCATIONAL SCHOOLS - 10TH FLOOR
Supt J B Hay 5-9127
Supvrs 5-5388

REGIONAL SCHOOLS FOR NURSING ASSISTANTS 9TH FLOOR
Mgr Ms D Rilett 5-4051
Regional Schools
Toronto — 360 Christie 5-2131
Principals
Toronto J Kennedy (F-Time) 5-2131
Toronto M Rogers (P-Time) 5-2131
Hamilton M Butler (F-Time) ..... (IC 811) 529-1187
London V Fleming (F-Time) ..... (IC 813) 432-7506
Sudbury P Combe (F-time) (IC 841) 673-5001
Thunder Bay B Fletcher (F-Time)
..... (IC 844) 475-1615

SPECIAL PROJECTS - 10TH FLOOR
Mgr R A Stoll 5-9511

FEDERAL PROGRAM
Adm H A Constable 5-6151

INDUSTRIAL TRAINING BRANCH - 10TH FLOOR

Dir W F Davy 5-4201
Exec Asst J D Swerdfager 5-4201

INDUSTRIAL TRAINING COUNCIL
7th Floor 700 Bay Street M5H 2T8
Exec Secy L F Gordge 5-5857

ONTARIO CAREER ACTION PROGRAM
2nd Floor 32 Grenville Street
Mgr D C Ahrens 5-0668
Asst Mgr W Fields 5-0668

OPERATIONS - 12th FLOOR
Mgr H E Lucas 5-5854
Special Projects K F Rutledge 5-5854
Mgr Field Services E E Thomas 5-5854
District Supervisors
A J Dumouchelle (Windsor) ..... (IC 814) 254-8654
A Barron (London) ..... (IC 813) 453-7190
H Becker (Hamilton) ..... (IC 811) 527-9105
Toronto (32 Grenville St)
E T Jeffree - D S Hall 5-6461
A Moreau (Ottawa) ..... (IC 821) 731-7100
J Burns (Peterborough) ..... (IC 824) 743-4172
A Cupido (Sault Ste. Marie) ..... (IC 842) 942-4420
S Kranyak (Thunder Bay) ..... (IC 844) 475-1605
Training Information Officers
Supvr E T Jeffree (558 Yonge St) 5-4211
Offcrs (558 Yonge St) 5-4211
Administration Services
Admin Mrs J King 5-4203
Apprenticeship & Tradesmen Control Unit
Supvr Mrs M Barnfather 5-5866
School Registration Unit
Supvr Mrs M Avery 5-4206
Certificate Control Unit
Supvr Mrs O Young 5-4265
Records & Infor Cont Unit
Supvr Mrs E Cochrane 5-4184

ENFORCEMENT SERVICES AND SPECIAL ASSIGNMENTS
Chief Officer E Goodman 5-0620
Enforcement Officers
G Fell (558 Yonge St) 5-0609
B Mansell (558 Yonge St) 5-0609
M McCleave (London) ..... (IC 813) 453-4763
M Sincennes (Ottawa) ..... (IC 821) 731-7100
R LeBlanc (North Bay) ..... (IC 843) 474-5546
L Elsey (Thunder Bay) ..... (IC 844) 475-1605

DATA BASE ADMINISTRATION
Admin D Brauch 5-5854
Planning & Procedures
Admin Offcr D Davison 5-5854
Field Liaison Offcr A Nowak 5-4203
Management Statistics
Supvr C D'Oliveira 5-5862

ADVISORY SECRETARIAT - 14th FLOOR
Mgr Mrs S D Pulsford 5-5853
Project Development Offcrs
J A Crouch - J Ralston 5-5853

PROGRAM RESOURCES BRANCH - 10TH FLOOR
Dir H Noble 5-5375
Admin Asst Mrs N Jamison 5-5375

BUSINESS APPLIED ARTS SOCIAL AND HEALTH SERVICES PROGRAM SECTION
Mgr G DeMetra 5-0185

PROGRAM CONSULTANTS - 9TH AND 10TH FLOORS
Applied Arts & Social Services Programs 5-6157
Business Programs 5-6552
Management Development Programs 5-6552
Health Programs 5-6552

TECHNICAL PROGRAM SECTION
Mgr H D Judd 5-6552
Program Consultants
Post Secondary Programs 5-6552
Apprenticeship Programs 5-0707
Adult Training Programs 5-0707
In-Industry Programs 5-5851

EXAMINATION DEVELOPMENT SECTION - 10TH FLOOR
Adminstr T W H Hewer 5-6641
Program Consults 5-6641

PROGRAM REVIEW AND EVALUATION SECTION
Mgr 5-6157
Training Improvement Plan 5-3665

EMPLOYER SPONSORED TRAINING
Mgrs D C Ahrens - R A Ranney 5-3665

COMMON SERVICES DIVISION - 7TH FLOOR
Exec Dir F J Kidd 5-1375

SYSTEMS PLANNING AND DEVELOPMENT
5th Floor Mowat Block
Mgr P E Mattson 5-6859
Project Mgr D Brauch 5-1550
Analysts 5-1550

INTERNAL AUDIT SERVICES
5th Floor Mowat Block
Chief Int Auditor M K Amin 5-4031
Auditors 5-3236

ACCOUNTS AND ADMINISTRATIVE SERVICES BRANCH - 7TH FLOOR
Dir R Price 5-5921
Mgr Fincl & Budget Serv D G Holder 5-9051
Asst Mgr Mrs A Hatfield 5-6090
Budget Cont Supv G R McLellan 5-1994
Accts Payable & Advances Supv
Miss E Rumsey 5-1565
Payroll Supv Mrs F Nias 5-3221
Travel Claim Enquiries 5-3205
Accts Rec Supv Mrs E Stephenson 5-0166
Mgr Admin Servs G East 5-6426

Records Services 5-6590
Central Registry Mrs D Kirwan 5-6590
Purchasing 5-5990
Chief Office Servs J A Conway 5-1354
Central Mail Supv D Elder 5-0182
Central Stockroom Supv R Wright 5-4374
Central Steno Serv Supv Mrs E Jackson 5-6426
Central Dupl Supv E D Neale 5-9519

INFORMATION RESOURCES BRANCH - 9TH FLOOR
Dir R Cummins 5-2827
Systems Dev Offcr T Duff 5-5477

DATA SYSTEMS SECTION
Mgr A Hegarty 5-5477
Data Systems Offcrs
F London - V Wong 5-5477
Snr Stat Analyst M Patel 5-5477

INFORMATION SERVICES SECTION
Mgr A Bain 5-7910
Info Offcrs
D Cooper - S Howlett 5-7910
M Corbett 5-7910

REVIEW AND DEVELOPMENT SECTION
Mgr L Oliver 5-5477
Stats and ADP Support E Cheung 5-5477
Review and Dev Offcrs
V Adams - C Scott 5-5477

SUPPORT SERVICES SECTION
Mgr R Scott 5-5477
Corresp & Enquiries 5-6134
News Clipping Serv V Burak 5-7910

LIBRARY SERVICES SECTION - 13TH FLOOR
Mgr I Mason 5-4537
Tech Serv 5-1451
Ref Servs R Langer 5-1451
Periodicals M Way 5-1451

INSTITUTIONAL ACCOUNTING AND ARCHITECTURAL SERVICES BRANCH - 6TH FLOOR
Dir A J Humber 5-2150
Supervisors
R E R Crate 5-5237
D A Bascombe 5-5238
R H Beach 5-5239
Financial Officers 5-5237
Chief Architect S T Orlowski 5-6949
Asst Chief Architect
F Shackleton 5-6563
Architectural Consultants 5-6563

PERSONNEL BRANCH - 7TH FLOOR
Dir L Peebles 5-3966
Mgr Personnel Servs Ms G Trombley .. 5-4503
Personnel Ofcrs
I King - Mrs J Wallace 5-4503
Ms H Stroempl 5-4503
Women's Advisor Ms S Campbell 5-4503
Off Mgr Ms C Joseph 5-4503

STUDENT AWARDS BRANCH - 8TH FLOOR
Dir W H Clarkson 5-7191
Asst Dir W H Hutchinson 5-7191
Admn Offcr Mrs L Hoover 5-7191
Verification D Anderson 5-6990
Payments Mrs M H Reid 5-7856
Process Control Mrs J Parks 5-7856
Inquiries Mrs N Milligan 5-5241
Assessments Mrs R Hawrylak 5-5244
Mgr Fellowships Mrs J Haick 5-3208
MCU Awards Office Mrs D Miller 5-2798
Bank Liaison Offcr C E Brown 5-7191
Comm & Liaison Offcr Mrs J Grisdale 5-7191

UNIVERSITY AFFAIRS DIVISION
5th Floor Mowat Block
Asst Dep Min B A Wilson 5-4787
Admin Asst I Kenicer 5-6382
University Relations Co-ordr J C Yen 5-3870
University Affairs Offcrs
I S Joshua - C Lacombe 5-6382
C J Barrett 5-6382
J P Gardner - V Jacobsen 5-3878
E Tannis - P J Wright 5-3878
Research Assistants
I Clark - K O'Hare 5-6289

ONTARIO COUNCIL ON UNIVERSITY AFFAIRS
7th Floor 700 Bay Street M5H 2T8
Chmn Dr W C Winegard 5-5233
Admin Asst E Cummings 5-5233
Snr Research Offcrs
S Hoffer - R McDougall 5-5233
Research Offcr E M Harrison 5-5233

COUNCIL OF REGENTS FOR COLLEGES OF APPLIED ARTS AND TECHNOLOGY
2nd Floor 700 Bay Street M5H 2T8
Chmn N E Williams 5-4234
Exec Secy Ms J A Poglitsh 5-4234

INDUSTRIAL TRAINING COUNCIL
7th Floor 700 Bay Street M5H 2T8
Chmn D N Omand 5-0693
Exec Sec L F Gordge 5-5857

MINISTRY OF ENERGY

12th Floor 56 Wellesley St West
Toronto M7A 2B7

The Ministry of Energy is responsible for reviewing energy matters on a continuing basis, advising the Government on matters of policy, and co-ordinating the energy related activities of the Government, including policy direction to the Ontario Energy Corporation, Ontario Hydro and technical support to the Ontario Energy Board.

GENERAL INQUIRY 965-2459

MINISTER'S OFFICE

Room 6327 Whitney Block

Min Hon James A C Auld 5-4286
Secy Mrs M Klagsbrun 5-4286
Secy (Appts) Mrs B Marshall 5-1301
Exec Asst Miss S Kydd 5-6687

DEPUTY MINISTER'S OFFICE

Dep Min M Rowan 5-4565
Secy Mrs E Young 5-4565
Spec Asst Miss C Paterson 5-4589
Com Co-ordr T Coleman 5-3041

ADMINISTRATION SECTION
Admin Offcr P F Cunningham 5-4822
Supvr Central Admin Support Serv
Mrs G M Blake 5-4822

ENERGY TECHNOLOGY GROUP
Exec Co-ordr Dr A C Johnson 5-2970

CONVENTIONAL ENERGY GROUP
Exec Co-ordr (Act) P E Pinnington 5-7021

FUELS SECTION
Snr Advisor Coal & Uranium T Champion 5-7021
Snr Advisor Crude Oil D Dean 5-7021
Snr Advisor Petroleum & Petrochemicals 5-7021
Snr Advisor Natural Gas E Sherwood 5-7021

ELECTRIC POWER SECTION
Policy Co-ordr R Lundeen 5-7021
Snr Advisor Hydro P Simon 5-7021
Snr Advisor Hydro Utilities A Frame 5-7021
Advisor Ms P Evans 5-9514
Advisor Nuclear Dr B A Finlay 5-7021
Co-ordr Nuclear Fuel Waste Mgmt
D Seath 5-2970

STRATEGIC PLANNING AND ANALYSIS GROUP
Exec Co-ordr Acting J W Newton 5-0530
Snr Analyst G A Dominy 5-0530
Analysts
W O Harper - R Hunt 5-0530
Ms D Tanguay-Renaud 5-0530
Statcn Ms A Wong 5-0530
Librarian Miss N Musgrove 5-9174

LEGAL SERVICES GROUP
Snr Counsel R P Smith 5-6251
Counsel Ms D Saxe 5-6251

CONSERVATION AND RENEWABLE ENERGY GROUP
Exec Co-ordr Dr I H Rowe 5-3051
Projects Co-ordr D E MacAlpine 5-3051

ENERGY CONSERVATION SECTION
Advisor Commercial Sector W Chick 5-3051
Advisor Consumer/Res Sector D Swyers 5-3051
Projects Mgr Res Conserv J Quinn 5-3051
Advisor Transpt & Urban Plan
Dr B Yang 5-3051
Planner Ms J Allen 5-3051

RENEWABLE ENERGY SECTION
Snr Advisor Dr R M R Higgin 5-4365
Advisor Solar Energy J F Orgill 5-4365
Advisor Biomass Conversion H F Bakker 5-4365
Projects Eng Biomass Conv R J Duff 5-4365

COMMUNICATIONS SERVICES SECTION
Mgr Ms M Dorfman 5-3246
Info Offcr Media Relat Ms B Robson 5-3246
Info Offcr Pub Inq G Gaydos 5-3246

ONTARIO ENERGY CORPORATION

4th Floor 56 Wellesley Street West
Toronto M7A 2B7

Pres M Rowan 5-4565
Vice Pres P Lamb 5-6276
Secy Mrs J Khoury 5-6276
Policy Co-ordr P Szego 5-4653
Advisor W Brush 5-6276

ONTARIO ENERGY BOARD

9th Floor 14 Carlton Street
Toronto M5B 1J2

GENERAL INQUIRY 963-0821

Chrm R H Clendining 3-0815
Secy to Chrm Miss C A Kane 3-0815
Vice Chrm I C MacNabb 3-0812
Vice Chrm Miss S J Wychowanec QC 3-0824

MEMBERS
J C Butler - H R Chatterson 3-0824
J R Dunn 3-0812
D M Treadgold QC 3-0824
Dr W W Stevenson 3-0824
Dr L Waverman 3-0817

SUPPORT STAFF
Dir of Operations D D McLean 3-0821
Board Secy S A C Thomas 3-0812
Board Counsel L Graholm 3-0817
Spec Projects Offcr D R Cochrán 3-0817
Mgr Financial Analysis O J Cook 3-0821
Mgr Rate Design 3-0821
Snr Financial Analysts
A Meddows-Taylor - A M Parekh 3-0821
R A Cappadocia 3-0821
Mgr Engineering C J Mackie 3-0817
Board Engineer H Strozyk 3-0817
Asst Board Secy Mrs I Walker 3-0812

ONTARIO HYDRO

700 University Avenue
Toronto M5G 1X6
Telephone 592-5111

Chrm R B Taylor
Vice-Chrm Dr R J Uffen
Secy & Gen Counsel W E Raney QC
President D J Gordon
Exec Vice-President - Operations P G Campbell
Exec Vice-President - Planning & Admin M Nastich
Vice-President Spec Assign Dr H A Smith
Vice-President Distribution & Marketing G R Currie
Vice-President Design & Constr H A Jackson
Vice-President Supply & Services H E Kennedy
Vice-President Production & Trans L G McConnell
Vice-President Resources F W Gomer
Vice-President Power System Program
A Niitenberg
Vice-President Corporate Relations H J Sissons
Gen Mgr - Computers W D Gillman
Gen Mgr - Persnl G M McHenry

Library 592-2715

MINISTRY OF THE ENVIRONMENT

135 St Clair Ave West
Location Exceptions Noted

The Ministry is responsible for the provision to the public of a wide range of readily available services intended to achieve four major objectives: the control of contaminant emission; the establishment of environmental safeguards; the management of water and waste, and the development and maintenance of measures intended to restore and enhance Ontario's natural environment.

GENERAL INQUIRY 965-7117

MINISTER'S OFFICE - 14TH FLOOR

Min Hon Harry C Parrott 5-1611
Secy to Min Mrs R Hill 5-1611
Exec Asst Miss C Vaughan 5-0169
Special Asst B Taylor 5-6634

DEPUTY MINISTER'S OFFICE - 14TH FLOOR

Dep Min G W Scott 5-1995
Secy to Dep Min Mrs M Buck 5-1995
Exec Asst R G Clark 5-1619
Secy Miss S Pietrangelo 5-1619
Asst Dep Min Env Assess & Plan
J W Giles 5-5115
Exec Dir W B Drowley 5-5115
Asst Dep Min Reg Oper & Labs W Bidell 5-5115
Exec Dir Fin & Admin G E Higham 5-5115

GENERAL COUNSEL - 12TH FLOOR
Dr H Landis QC 5-7016

PROGRAM PLANNING AND EVALUATION BRANCH 12th FLOOR

Dir A Castel 5-7984
Analysts
W R Smithies - R E Smith 5-7984
J V Merritt 5-7984
D C Watson - A Burlachenko 5-0641
Ms C Gauthier - R M Warner 5-0641

LEGAL SERVICES BRANCH - 12TH FLOOR

Dir J Neil Mulvaney QC 5-7156

SOLICITORS
D Crocker - L B Fitzpatrick 5-2684
M B Jackson - M Khoorshed 5-2684
Mrs L McCaffrey - Ms C Olchowski 5-2684

PROSECUTIONS OFFICER
P R Tovey 5-2684

OFFICE MANAGER
Mrs P Wood 5-7156

ENVIRONMENTAL ASSESSMENT BOARD

5th Floor 1 St Clair Ave West

Chm D S Caverly 5-2531
Chm Designate K H Sharpe 5-2531
Secy Mrs P Honess 5-2531
Vice Chm Mrs M E Lancaster 5-2531
Support Staff
Chief Exec Ofcr M J Cathcart 5-2531
Board Secy T M Murphy 5-2531
Asst to Board Secy Ms A Park 5-2531
Envir & Eng Advisor H Browne 5-2531
Envir Advisor M G Jones 5-2531

Board Members

Dr D A Chant - C G Caswell 5-2531
E E Culin - Dr M Edwards 5-2531
G G Faries - W M Kidd 5-2531
K G Laver - S Montgomery 5-2531
D C Morton - Mrs I D Page 5-2531
V M Seabrook - H M Smith 5-2531
Dr G J Stopps - G E Wilson 5-2531

ENVIRONMENTAL APPEAL BOARD

5th Floor 1 St Clair Ave West

Chm Mrs L C DeGroot 5-2531

PESTICIDES ADVISORY COMMITTEE

5th Floor Mowat Block

Chm Dr D N Huntley 5-7048
Exec Secy A R Chisholm 5-7048
Mrs G M Mafturak 5-7048

PESTICIDES APPEAL BOARD

5th Floor 1 St Clair Ave West

Chm J R Swanborough QC 5-2531

WASTE MANAGEMENT ADVISORY BOARD

6th Floor 1 St Clair Ave West

Chm R H Woolvett 5-3007
Vice Chmn P C Eberlee 5-3007

Board Members

E Chmielewski - A Grant 5-3007
R A Green - M Hotte 5-3007
Ms F D MacOdrum - Ms D Pilsworth 5-3007
G R Robertson - M Wayman 5-3007
R Zwarych 5-3007

SECRETARIAT
Exec Admin P J Crabtree 5-3007
Comm Offr J W Cook 5-3007
Res Assoc G Endicott 5-3007
Res Asst Y Dick 5-3007
Secy to Chm Ms I M Gray 5-3007

ROYAL COMMISSION ON THE NORTHERN ENVIRONMENT

8th Floor 55 Bloor St West

Comm J E J Fahlgren 5-9286
Comm Secy & Dir Fin & Admin
Y T Lambert 5-9286
Exec Dir Prog N H Richardson 5-9286
Off Mgr Mrs M Brushett 5-9286
General Inquiry 5-9286

Northeastern Office
261 3rd Avenue Timmins Ont

Mgr Wm Ferrier 267-7984

FINANCE AND ADMINISTRATION DIVISION - 14TH FLOOR

This Division provides a complete range of support services and control functions to the operating Divisions required for the efficient operation of the Ministry.

Exec Dir G E Higham 5-5115
Secy Mrs M Stewart 5-5115

FINANCIAL AND ADMINISTRATIVE SERVICES BRANCH

Dir W D Wood 5-6981

ACCOUNTING RECORDS APPROPRIATION AND CONTROL SERVICES
Mgr V W Tong 5-6981
Sr Ledger Clerk D Kidd 5-6981
Approp Control Supvr R Pratt 5-2688
Sr Process Clerk M Pietracupa 5-2688
Control Services Supvr K Singh 5-1437
Cheque Distribution 5-3480
Cashier 5-3480

ACCOUNTS PAYABLE
Mgr C Germa 5-2465
Unit Supvr J Lloyd 5-2465
Unit Supvr B Schulz 5-2465
Unit Supvr B Suyama 5-2465
Contract Payments Supvr I Hahn 5-2793

10th Floor

CAPITAL FINANCING AND REVENUE
Mgr C D Mialkowsky 5-2446
Sr Proj Accnt S H Pearce 5-2446
Spec Proj Accnt A Ghazouly 5-2446
Rate Analysts
Region 1 & 5 R Batra 5-2446

Region 2 & 4 V Bona 5-2446
Region 3 & 6 K Davidson 5-2446

4th Floor
OFFICE SERVICES SECTION
Mgr A E Robinson 5-3993
Accom & Comm N R Strutt 5-3994
ID Cards 5-3497
Inventory Records Supvr F Tonkin 5-1444
Mailroom — 1st Floor — A Kooblal 5-1475
Actg Printing Co-ord G Buchanan 5-3496
Print Shop 5-2144
Procedures Manual and Insurance Liaison
Ofcr Ms D Schilling 5-3497
Records & Forms Mgmt T Barnes 5-5747
Stockroom 5-2547
Telecopier 5-3995
Telex 5-3497

PURCHASING
Mgr D E Cooper 5-6637
Purch Offcrs
C D Groom - A Hewlett 5-6637
D McRae - P Vandenburg 5-3483

SYSTEMS DEVELOPMENT
Mgr G Scanlon 5-6951

SYSTEMS OPERATION - 5TH FLOOR
Mgr J Harper 5-7801
Data Control J Gulbis 5-7801

INFORMATION SERVICES BRANCH - 6TH FLOOR
Dir R J Frewin 5-1658

INFORMATION PROGRAMS
Mgr (Asst Dir) D P Helliwell 5-7117
Sr Info Ofcr W M Dodds 5-7117
Media Rel Ofcr A Raymond 5-7117
Educ Res Co-ord 5-7117
Comm Ofcr R Koci 5-7117
Info Program Ofcr 5-7117
Spec Proj Ofcr J Steele 5-7117
Prog Research G Rego 5-7117

REGIONAL INFORMATION
Co-ord M F Cheetham 5-1658

CREATIVE SERVICES
Mgr H Eijsenck 5-7895
Sr Photographer R Johnson 5-7895
Photographer T Buchan 5-7895
Graphics Co-ord H McCall 5-7895

OFFICE SERVICES
Supvr C Cooper 5-1658

LIBRARIES - 1ST FLOOR
Mgr N J McIlroy 5-7978
Resources Road Lab M Morgan 8-3048

PERSONNEL SERVICES BRANCH - 7TH FLOOR
Dir R E B Burns 5-3267
Mgr Personnel Operations (Asst Dir)
S Feeley 5-3267
Sr Personnel Offcr W G Vance 5-3267

Personnel Officers
R F Kennedy - D Munro 5-3267
R Swim 5-3267
Supvr of Staffing L R Budd 5-3267
Supvr Employee Relations G A Berry 5-3267
Co-ord Dev & Manpower Planning 5-1027
Mgr Personnel Serv & Systems W Glover 5-3271
IPPEB Supvr Y Naraine 5-3271
IPPEB Unit Clerks 5-3271
Women's Advisor Ms A M Clark 5-3267

INTERNAL AUDIT BRANCH - 12TH FLOOR
Dir E F Heath 5-6978
Auditors
A T Beattie - O J Bernard 5-3573
R Remedios 5-3573

ENVIRONMENTAL ASSESSMENT AND PLANNING DIVISION - 14TH FLOOR

This Division has three major responsibilities which provide a scientific base for many of the Ministry's policies and activities:

To serve as the central approval and co-ordinating agency for applications involving the design, construction and operation of water, sewage, solid waste reclamation and recycling plants and waste disposal sites required under Ontario legislation.

To conduct scientific and technical research, assessment and pollution control programs involving the use of water, land and air resources, the environmental implications of realty development and the control of all forms of pollutants.

And, to provide technical and supervisory services required in the planning, construction and operation of water and sewage treatment plants, solid waste and resource recovery facilities.

Asst Dep Min J W Giles 5-5115
Secy Mrs A Klann 5-5115
Environmental Tech Advisor
W A Steggles 5-5115
Adm Asst A T Anderson 5-5115

ENVIRONMENTAL APPROVALS BRANCH
10th FLOOR

Dir D P Caplice 5-3980
Asst Dir V W Rudik 5-3980
Admin Asst Mrs D Kemp 5-6421

ENVIRONMENTAL ASSESSMENT SECTION
Supvr V W Rudik 5-3980
Sr Environmental Planners
D J Birnbaum 5-3198
R C Burdett - Ms B Hanna Thorpe 5-4139
D R Young 5-4139
Environmental Planners
Ms S L Earn - L F Parsons 5-4139
Ms B M Perfect - M G Pratt 5-4139
P H Scrivener - D G Wake 5-4139
R C Hodgins - R W Houldin 5-3198
C J Pautler - D Shatil 5-3198
R P Shervill - H J Sildva 5-3198
D E Smith 5-3198

INDUSTRIAL APPROVALS SECTION - 9TH FLOOR
Supvr J B Patterson 5-6975
Region 1
Sr Approvals Engr E O'Keefe 5-6346
Approvals Engrs
C H Beek - E W Gulbinas 5-6346
Region 2
Sr Approvals Engr S B Bell 5-6975
Approvals Engrs
G Rach - A Jones 5-6975
Regions 3 and 4
Sr Approvals Engr R F Cairns 5-6346
Approvals Engrs
Ms E S Bobet - J G Donnelly 5-6346
P DeAngelis - Ms A M Pennanen 5-6346
Regions 5 and 6
Sr Approvals Engr W F M Brown 5-6975
Approvals Engrs
M Lubinski - W Ng 5-6975

LAND-USE CO-ORDINATION AND SPECIAL STUDIES SECTION - 10TH FLOOR
Supvr M E Plewes 5-6963
Head Land-Use Planning Unit
B R Ward 5-6963
Planners
D W Guscott - I B Veitch 5-6963
Head Environmental Planning Unit
P B Waud 5-6963
Planners
D W Dalman - P A Fischer 5-6963
Senior Economists
Dr J A Donnan - Dr L Foster 5-6963

MUNICIPAL AND PRIVATE APPROVALS SECTION
9TH FLOOR
Supvr J R McMurray 5-6421
Head Water & Wastewater Approvals Unit
N Borodczak 5-6421
Approvals Engineers
J Bubziakowski - D Carr 5-6421
R M Chin - J Crowley 5-6421
G L McCarty - S Unsal 5-6421
Engineering Ofcr E Sexsmith 5-6421
Head Waste Mgmt Approvals Unit
I Kulnieks 5-6421
File Clerk Mrs S Bickers 5-4141

POLLUTION CONTROL BRANCH
6th FLOOR 40 ST CLAIR AVE W
Dir K E Symons 5-6971

MUNICIPAL AND PRIVATE SECTION
Supvr G L Van Fleet (Asst Dir) 5-6967

MUNICIPAL SEWAGE UNIT
Head Dr P Seto 5-6967
Ofcr J D Archer 5-1655
Mgmt Inform Ofcr B G Hogarth 5-1655

MUNICIPAL WATER UNIT
Head G A Missingham 5-6967

PRIVATE SEWAGE UNIT
Head D M Saunders 5-6967
Engr J J McNeely 5-6967
Ofcr P J Walsh 5-6967

CONTINGENCY PLANNING SECTION
Supvr G H Kay 5-3237
Ofcr P G Belling 5-3237

NOISE POLLUTION CONTROL SECTION
7th Floor 40 St Clair Ave W
Supvr J Manuel 5-3054
Noise Complaints 5-4071

HEAD ACCOUSTICAL STANDARDS
L G Kende 5-1193

HEAD ABATEMENT AND ASSESSMENT
H Gidamy 5-3071

HEAD TECHNICAL SUPPORT
H O Cotter 5-4071

PESTICIDES CONTROL SECTION
Supvr D W Wilson 5-2401

ADMINISTRATION UNIT
Head M A Miggiani 5-2401

TECHNICAL SUPPORT UNIT
Head J J Onderdonk 5-2401
Co-ord Educ & Training 5-2401
Specialist Land G Finan 5-2401
Spec Biology & Aquatic D L MacKenzie 5-2401
Specialist Structural M C Wood 5-2401
Licensing Ofcr R LeRoy 5-2401
Publications Ofcr 5-2401
Entomologist 5-2401

DEVELOPMENT AND RESEARCH GROUP
Resources Rd Rexdale
Co-ord P D Foley 8-3739
Publications Ms Maharaj 8-3739

APPLIED SCIENCES SECTION
Supvr M B Fielding 8-3044
Proj Mgr N A Chowdhry 8-3044
Project Engineers
H T Chan - A Cohen 8-3044
G Zarnett 8-3044

WATER TECHNOLOGY SECTION
Supvr K J Roberts 8-3935
Project Mgr Treatment A Oda 8-3935
Treatment Engineer Ms C Fung 8-3935
Microbiologist A H Vajdic 8-3935
Zoologist H J Graham 8-3935
Project Mgr Chemistry J Dart 8-3935
Field Eng Ofcr T P Boland 8-3935

WASTEWATER TREATMENT SECTION
Supvr S A Black 8-3041
Project Managers
R K Khettry - F A Tonelli 8-3042
Sr Project Engineers
W Lewandowski 8-3042
Project Engineers
A Ho - H Kronls 8-3043
A Smith - G Zukovs 8-3043
Analytical Services
Chief V Turner 8-3043

ONTARIO EXPERIMENTAL FACILITY BRAMPTON
Facility Chief B D'Cruze 451-5750

TRAINING AND CERTIFICATION SECTION
7th Floor 135 St Clair Ave W
Mgr Training & Certification
R R Doddridge 5-1027
Course Reg Secy Mrs L A Deleon 5-1027

CURRICULUM DEV AND TRAINING OFFICERS
A Cooper - A Matwichuk 5-1027
J Williams - G Schmidt 5-1027
Training Centre Brampton 456-0266

SAFETY SECTION
Safety Ofcr D Ellis 5-1027

PROJECT CO-ORDINATION BRANCH
5th FLOOR 40 ST CLAIR AVE W
Dir J C F Macdonald 5-7062

CO-ORDINATION SECTION - 5TH FLOOR
Chief Engr Proj Co-ord
G Mierzynski (Asst Dir) 5-7062
Proj Mgr Southwestern Reg J Timko 5-1298
Sr Proj Engr Southwestern Reg
W C Ramsden 5-1298
Sr Proj Engr Southwestern Reg M Latta 5-1298
Proj Mgr West-Central Reg
A B Patterson 5-4597
Sr Proj Engr West-Central Reg
H J Hamm 5-4597
Proj Mgr Central Reg W A S Marshall 5-1371
Sr Proj Engr Central Reg K Brown 5-1371
Proj Mgr Southeastern Reg M Toza 5-1296
Sr Proj Engr Southeastern Reg J P Hook 5-1296
Proj Mgr Northeastern Reg P Joseph 5-1647
Sr Proj Engr Northeastern Reg R Brown 5-1647
Proj Mgr Northwestern Reg L Bosotti 5-4597
Sr Proj Engr Northwestern Reg
G Bianco 5-4597
Mun Projects Ofcr A J Forsyth 5-7062
Environmental Ofcr 5-7062

CLAIMS AND CONTRACTS - 6TH FLOOR
Mgr K V Adams 5-1086
Contracts Ofcr T Beall 5-1086

PROJECT CONTROL - 5TH FLOOR
Mgr C E Letman 5-1371

YORK-DURHAM PROJECTS - 4TH FLOOR
Proj Mgr C J K Wilson 5-1654
Sr Proj Engr C Thorson 5-1654

SPECIAL ACTIVITIES UNIT - 4TH FLOOR
Engr R G Crawford 5-4378

PROPERTY CO-ORDINATION - 6TH FLOOR
Co-ord 5-1441

GROUND WATER DEVELOPMENT - 4TH FLOOR
Mgr T J Yakutchik 5-6991
Sr Proj Geol P F McKenna 5-6991
Proj Geol D J Andrijiw 5-6991
Proj Geol I R Steltner 5-6991

DESIGN AND EQUIPMENT SELECTION SECTION
8th Floor 135 St Clair Ave W
Mgr J Toth 5-3490
Sr Design & Area Proj Engr D E Filman 5-1491
Sr Design & Area Proj Engr C W Brink 5-3490
Engineering Ofcr (Design) B J Cooper 5-3490
Design Engr G E Zoellner 5-1491
Sr Equipment Engr P Richardson 5-1651
Equipment Engr T B Hisey 5-1651
Equipment Engr G A Richards 5-1651
Materials & Standards Engr (& Metrication Co-ordinator) C W Perry 5-1491

FIELD SERVICES SECTION
8th Floor 135 St Clair Ave W
Mgr B M Hines 5-6986

RESOURCES DIVISION - 14TH FLOOR
Exec Dir W B Drowley 5-5115
Secy Ms E Perrin 5-4371

WASTE MANAGEMENT BRANCH
4375 Chesswood Drive Downsview M3J 2C2
Dir L F Pitura 636-8015

WASTE UTILIZATION SECTION
Mgr W Williamson 636-8015

TECHNOLOGY AND MARKETING UNIT
Supvr B I Boyko 636-8015
Market Dev Engr P J Provias 636-8015
Experimental Plant Tours 636-8015

EXPERIMENTAL PLANT FOR RESOURCE RECOVERY
35 Vanley Crescent Downsview M3J 2B7
Plant Mgr N R Ahlberg 636-8015

PROJECT DEVELOPMENT UNIT
Supvr G C Chisamore 636-8015
Proj Engrs
A Ciulini - A J Burnham 636-8015

WASTE SYSTEMS PLANNING SECTION
6th Floor 40 St Clair Ave W
Mgr E W Turner 5-2214

PETROLEUM AND CHEMICAL UNIT
Head F R Phoenix 5-2214

MINING AND METALLURGY UNIT
Head J R Hawley 5-2214
Industrial Specialist C Ramchandani 5-2214

FOOD AND FOREST UNIT
Head W P Suboch 5-2214
Industrial Specialist D Tolson 5-2214

RADIOACTIVE WASTES UNIT
Head A W James 5-6954

SPECIAL WASTES UNIT
Head 5-2214

SOLID WASTE UNIT
Head G M Wood 5-1655
Engrs
L Ficzere - J Petoia 5-1655
Ofcr N G Monteith 5-1655

AIR RESOURCES BRANCH
4th Floor 880 Bay St
Dir T W Cross 5-6343
Supvr Admin Servs A C Hodgins 5-6343

AIR QUALITY AND METEOROLOGY SECTION
Supvr L Shenfeld 5-0689
Air Quality Analyst K Heidorn 5-5068
Head Air Quality Planning G Nagy 5-5068
Head Meteorological Systems Dr D Yap 5-5068
Sr Systems Dev Engr Dr A Venkatram 5-5068
Model Proj Engr T S Wong 5-5068
Meteorological Scientist J Kurtz 5-5068
Head Data Processing N K Jain 5-5068
Sr Data Clk Mrs L Newman 5-5068
Computer Room APl 5-9150
Telemetering Electronics Specialist
Z Milkovic 5-5068
Telecopier 5-5068

INSTRUMENTATION UNIT
4375 Chesswood Dr Downsview M3J 2C2
Head P Wong 636-8599
Sr Instrumentation Scientist I Rudensky 636-8599

VEHICLE EMISSIONS SECTION
4th Floor 880 Bay St
Supvr J G Jefferies 5-4493
Automotive Proj Engr I Z Rohac 5-4493
Test Evaluation J M Cambridge 5-4493
Test Centre Engr 5-4159

CRITERIA DEVELOPMENT AND PROGRAM PLANNING SECTION
Supvr C B Martin 5-5776
Head Criteria & Regulations P C Kupa 5-5776
Air Quality Land Use Evaluator J Barron 5-5776
Environmental Assessment
Dr J M Hewings 5-5776

TECHNOLOGY DEVELOPMENT AND APPRAISAL SECTION
Supvr Dr S Stevens 5-2053

NEW TECHNOLOGY AND PROCESS EVALUATION UNIT
Head E T Barrow 5-4081
Sr Process Engr H I Corinthios 5-4081
Sr Process Engr B A Holden 5-4081

HAZARDOUS CONTAMINANTS AND RESEARCH PLANNING UNIT
Head Dr R B Caton 5-4081
Sr Program Scientist Dr S Gewurtz 5-4081
Hazardous Contaminants Spec
Dr A Foldes 5-4081
Programme Scientist A Keen 5-4081

SPECIAL STUDIES UNIT
Head Dr M A Lusis 5-1634
SES Air Programme Co-ord Dr W Chan 5-1634
SES Field Technician (Sudbury)
K Hawley - M Dutka ..... (IC 841) 675-7564
S Elliot - R Wright 675-7564
NEMP Co-ord Dr G Van Volkenburgh 5-1634
NEMP Scientist Dr P K Misra 5-1634

MONITORING & INSTRUMENTATION DEVELOPING UNIT
Head Dr E Singer 5-4081
Sr Proj Scientist R Bell 5-4081
Tech F Baici 5-4081

SOURCE ASSESSMENT UNIT
Head H V Ozvacic 5-1634
Sr Source Engr J MacDonald 5-1634

PHYTOTOXICOLOGY SECTION
Suite 347 880 Bay St
Supvr Dr S N Linzon 5-4516
Biostatistician B L Chai 5-4516

PLANT PROTECTION UNIT
Head R G Pearson 5-4516
Scientists
R N Emerson - D L McLaughlin 5-4516

DIAGNOSTIC SUPPORT UNIT
Head P J Temple 5-4516
Plant Ecologist L M Cunningham 5-4516
Plant Pathologist S Bisessar 5-4516
Histopathologist G Tung 5-4516

CONTROLLED ENVIRONMENT UNIT
321 Melita St
Head D S Harper 5-2727
Plant Physiologist G N Vasiloff 5-2727
Environmental Technicians
A W Hill - R D Jones 5-2727

WATER RESOURCES BRANCH
4th Floor 1 St Clair Ave W
Dir G H Mills 5-6141

WATER MODELLING
Supvr D N Jeffs (Asst Dir) 5-6141
Head Lake Systems Unit 5-4590
Biological Limnologist Dr M A Zarull 5-4590
Chemical & Physical Limnologist
Dr D J Poulton 5-4590
Chemical Limnologist Dr J Polak 5-4590
Physical Limnologist B Kohli 5-4590
Chief Tech Support Lake Systems
D Decaire 5-4590
Head River Systems Unit F C Fleischer 5-6194
Chief Water Quality Systems
D G Weatherbe 5-6194
Chief Hydrology L A Logan 5-6194
Chief Regional Services S N Singer 5-6194

CARTOGRAPHY AND DRAFTING
5th Floor 135 St Clair Ave West
Mgr H A Flotner 5-6191
Supvr Cartography V Roberts 5-6191
Supvr Drafting R Winson 5-6191
Graphics Designer 5-6191

PLANNING AND CO-ORDINATION
Supvr S E Salbach 5-6954
Head Policy Plan & Dev Unit P Dennis 5-6954
Head Great Lakes Surveys Unit
J D Kinkead 5-6957
Chiefs Lake Studies
M Griffiths - Y Hamdy 5-6957
Scientists
N Herzog - W Richardson 5-6957
D I Ross 5-6957
Surveillance Co-ord John G Sweet 5-6957
Survey Chiefs
E Law - O H Moore 5-6957
Marine Co-ord Capt A Wardell 8-3377
18 Oakland Ave Weston
Head Water Resources Planning Unit
J G Ralston 5-6954
Chief Env Impact Assessment
W D Wilkins 5-6954
Marine Const Deo Persaud 5-6954
Hydro Projects Dr L H Moore 5-6954
Waste Disposal T Tseng 5-6954
Specialists
Trace Contaminants A F Johnson 5-6954
Radiological A W James 5-6954
Grand River Co-ord Dr A Smith 5-6954

ADMINISTRATIVE AND DATA SERVICES
Supvr K S Rego 5-6141
Financial Ofcr A Fuchs 5-6141
Head Data Services 5-6141
Word Processing Centre 5-5911

HYDROLOGY AND MONITORING
Supvr R C Hore 5-2105
Chief Ground Water Protection
Dr G Hughes 5-2105
Chief Water Well Inspector
W A McClenaghan 5-2105
Head Tech Support Group R C Ostry 5-6995
Chief Geotechnical Services
Dr E Rodrigues 5-6995
Head Resource Assess Group U Sibul 5-6995
Chief Networks R D Terry 5-6995

LIMNOLOGY AND TOXICITY SECTION
Resources Road Rexdale
Pub & Gen Enq M Barclay 248-3058
Supvr Dr T G Brydges 8-3058
Head Limologist Unit Dr P J Dillon 8-3058
Lake Reclamation Scientist I Wile 8-3058
Limnologist G Robinson 8-3058
Limnologist L Wong 8-3058
Lakeshore Capacity Study Dr D Jeffries 8-3058
Lakeshore Capacity Study Dorset Ont
R Reid ..... (705) 766-2494
Sudbury Environmental Study
Toronto N Yan 8-3058
Sudbury C Lafrance ..... (705) 675-7564
Head Plankton Taxonomy Unit
K H Nicholls 8-3058
Plankton Laboratory G Hopkins 8-3058
Head Toxicity Unit G Craig 8-3011
Toxicity Laboratory C Inniss 8-3011
Toxicity Scientist J Munro 8-3011
Toxicity Scientist K Suns 8-3011
Toxicity Scientist D Wells 8-3011
Toxicity Scientist J Reinke 8-3011

REGIONAL OPERATIONS AND LABORATORIES DIVISION - 14TH FLOOR

The service, assessment and enforcement facilities of the Ministry are readily available to the public, to municipalities and to industry through regional and district offices located throughout the province.

The Regional Operations and Laboratories Division provides a wide range of services including: environmental protection, abatement programs and complaint investigations; environmental assessment; and the operation and management by Ministry staff of water and sewage works systems constructed by the Ministry.

In addition, the Division provides analytical and research support to the Ministry through the operation of provincial and regional environmental laboratories.

Asst Dep Min W Bidell 5-5115
Secy Ms D Simpson 5-5115
Telecommunications Secy 5-5115

NORTHWESTERN REGION
Thunder Bay Regional Office PO Box 5000
435 James Street S Thunder Bay P7C 5G6
Reg Dir R M Gotts ..... (IC844) 475-1205
Admin Ofcr N S Baranyk ..... (IC844) 475-1205
Mgr Industrial Abatement
I Ramsay ..... (IC844) 475-1205
Act Mgr Mun & Private Abatement
J D Stasiuk ..... (IC 844) 475-1205
Pesticide Control Ofcr
G R Gammond ..... (IC 844) 475-1305
Mgr Tech Support
W M Vrooman ..... (IC 844) 475-1205
Chief Air Quality Assess
Dr. H D Griffin ..... (IC 844) 475-1215
Chief Water Resources Assess
W A Creighton ..... (IC 844) 475-1215
Chief Approvals & Planning
M Sutterfield ..... (IC 844) 475-1215
Mgr Utility Operations I Munro (IC 844) 475-1205
Maintenance Co-ord J G Carbis (IC 844) 475-1205

THUNDER BAY DISTRICT OFFICE
P O Box 5000 435 James Street S
Thunder Bay P7C 5G6
Dist Ofcrs
Industrial Abatement
J Drummond ..... (IC 844) 475-1315
Mun & Private Abatement
J Stasiuk ..... (IC 844) 475-1305

NORTHWESTERN REGIONAL LABORATORY
421 James St S Thunder Bay P7E 2V6
Chief Lab Servs A Perras ..... (IC 844) 475-1275

KENORA DISTRICT OFFICE
P O Box 5750
808 Robertson Street Kenora P9N 1X9
Dist Ofcrs
Industrial Abatement
F Lobb ..... (AC 807) 468-5578
Mun & Private Abatement
H S Lim ..... (AC 807) 468-5578

NORTHEASTERN REGION
Sudbury Regional Office
469 Bouchard St Regency Mall
Sudbury P3E 2K8
Reg Dir C E McIntyre ..... (IC 841) 522-8282
Admin Ofcr J O Pomerleau
Mgr Industrial Abatement J G Fry
Mgr Mun & Private Abatement J A Moore
Mgr Tech Support W J Gibson (Asst Reg Dir)
Mgr Utility Oper J Wesno

SUDBURY DISTRICT OFFICE
469 Bouchard St Regency Mall
Dist Ofcr ..... (IC-841) 522-8282
Industrial Abatement L W Fitz
Mun & Private

SUDBURY ENVIRONMENTAL STUDY
469 Bouchard St Regency Mall P3E 2K8
Co-ord E W Piche ..... (IC 841) 522-8282
Box 1176 Kelly Lake Rd
Sudbury P3E 4S7
Co-ordr E W Piche ..... (IC 841) 675-7564

TECHNICAL SUPPORT GROUP
Lockerby Plaza Caswell Drive Sudbury
Chief Air Quality D Balsillie .... (IC-841) 522-8282
Chief Water Resources N Conroy

TIMMINS DISTRICT OFFICE
83 Algonquin Blvd W
Timmins P4N 2R4
Dist Ofcrs ..... (IC 865) 264-9474
Industrial Abatement P Williams
Mun & Private Abatement H Chambers

SAULT STE MARIE DISTRICT OFFICE
445 Albert St East
Sault Ste Marie P6A 2J9
Dist Ofcrs ..... (IC 842) 949-4640
Mun & Private Abatement J Harmar
Industrial Abatement G J LaHaye

NORTH BAY DISTRICT OFFICE
1500 Fisher St Northgate Plaza
North Bay P1B 2H3
Dist Ofcrs ..... (IC 843) 476-1001

Industrial Abatement
J G Robertson
Mun & Private Abatement G W Scott

PARRY SOUND OFFICE
74 Church St Parry Sound P2A 1Z1
Mun & Private Abatement ..... (IC 828) 746-2139
Sr Env Ofcr D Packer

SOUTHWESTERN REGION
London Regional Office
985 Adelaide St South London N6E 1V3
Reg Dir D A McTavish ..... (IC 813) 681-3600
Admin Ofcr P B Thistle
Industrial Abatement
Mgr F N Durham (Asst Reg Dir)
Dist Ofcr J Manuel
Mun & Private Abatement
Mgr J R Bray
Dist Ofcr J F Janse
Regional Pesticides Ofcr D Morrow
Dist Pesticides Ofcr W Lampman
Technical Support Mgr C Schenk
Chief Air Quality Assessment G Grosse
Approvals & Planning Chief G Todd
Planning Evaluator J Longworth
Laboratory Services
Chief D Glutek
Chem Dr W Cook
Bact G Palmateer
Water Resources Assessment
Chief K J Goff
Surface Wt Evaluator R Slaughter
Utility Operations
Mgr E A N Ladbrooke
Sr Offcr R E Brown

WINDSOR DISTRICT OFFICE
6th Floor 250 Windsor Ave Windsor N9A 6V9
Dist Ofcrs ..... (IC 814) 254-5129
Industrial Abatement J D Luyt
Mun & Private Abatement D H Edwards

SARNIA DISTRICT OFFICE
Suite 209 S 242 A Indian Rd South
Sarnia N7T 3W4
Dist Ofcrs ..... (IC 863) 336-4030
Industrial Abatement C I Robertson
Mun & Private Abatement N J McMullen

OWEN SOUND DISTRICT OFFICE
Suite 108 220-11th St East Owen Sound N4K 1T9
Dist Ofcr ..... (IC 840) 371-2901
Mun & Private Abatement H W Page

CHATHAM SUB-DISTRICT OFFICE
435 Grand Ave West Chatham N7L 3Z4
Env Ofcr E J Uklik ..... (IC 812) 352-5107
Dist Pesticides Ofcr H Collins

CLINTON ONTARIO
c/o Ministry of Agriculture and Food
P O Box 688 Clinton Ontario NOM 1LO
Dist Pesticides Ofcr
B T Lobb ..... (IC 853) 482-3428

WEST-CENTRAL REGION
Hamilton Regional Office (Stoney Creek)
140 Centennial Parkway North
Stoney Creek L8E 3H2
Reg Dir C J Macfarlane ..... (IC 811) 561-7410
Admin Ofcr K G Wiltshire
Industrial Abatement Mgr C E Duncan
Dist Ofcr J W Vogt
Mun & Private Abatement Mgr
I G Simmonds (Asst Dir)
Dist Ofcr G Hicks
Reg'l Pesticides Ofcr A Tewfik
Technical Support Mgr R C Stewart
Air Quality Assessment Chief K Trent
Approvals & Planning M Foley
Water Resources Assessment Chief
J Viirland
Utility Operations Mgr B Hansler

CAMBRIDGE DISTRICT OFFICE
400 Clyde Road P O Box 219
Cambridge N1R 5W6
Dist Ofcrs ..... (IC 815) 623-2080
Industrial Abatement M A Caranci
Mun & Private Abatement B A Creamer
Pesticides Ofcr R Miller

WELLAND DISTRICT OFFICE
637-641 Niagara Street North
Welland L3C 1L9
Dist Ofcrs ..... (IC 866) 735-0431
Industrial Abatement D Majtenyi
Mun & Private Abatement
Technical Support
Air Quality Assessment

SIMCOE SUB-OFFICE
645 Norfolk St N N3Y 3R2
Pesticides Ofcr J Percy ..... (IC 864) 426-1940

CENTRAL REGION
Suite 700 150 Ferrand Drive
Don Mills M3C 3C3
Reg Dir P G Cockburn 424-3000
Asst Reg Dir G R Trewin
Admin Ofcr R J Morse
Mgr Industrial Abatement T D Armstrong
Mgr Mun & Private Abatement G R Trewin
Mgr Utility Operations A L Thomas
Mgr Tech Support Section B A Singh
Air Quality Assessment D J Ogner
Planning & Approvals D M Pirie
Water Resources Assessment W Lammers

SOUTH PEEL AREA SYSTEM
2575 Haines Road Mississauga L4Y 1Y7
Systems Mgr M G Thorne 270-1451

BARRIE DISTRICT OFFICE
12 Fairview Road Barrie L4N 4P3
Dist Ofcrs ..... (IC 847) 726-1730
Industrial Abatement I M Gray
Mun & Private Abatement N L Embree

MUSKOKA-HALIBURTON DISTRICT OFFICE
Gravenhurst POC 1G0
Dist Ofcr W R Balfour ..... (IC 846) 687-3408

PETERBOROUGH DISTRICT
139 George Street North
Peterborough K9J 3G6
Dist Ofcrs ..... (IC 824) 743-2972
Industrial Abatement P Hughes
Mun & Private Abatement J L Bourque

TORONTO DISTRICT OFFICE
Suite 700 150 Ferrand Drive
Don Mills M3C 3C3
Dist Ofcrs 424-3000
Industrial Abatement
Toronto East R F Boyd
Toronto West D Bartkiw
York-Durham G B Nelson
Mun & Private Abatement A V Giffen

HALTON-PEEL DISTRICT OFFICE
1226 White Oaks Boulevard
Oakville L6H 2B9
Dist Ofcr 844-5747
Industrial Abatement D Bartkiw

HUNTSVILLE SUB OFFICE
100 Main St East P0A 1K0 ..... (IC845) 789-2386

SOUTHEASTERN REGION
Kingston Regional Office
133 Dalton St P O Box 820
Kingston K7L 4X6
Reg Dir R E Moore ..... (IC823) 549-4000
Admin Ofcr B Muir
Industrial Abatement
Mgr D G Currie (Asst Reg Dir)
Dist Ofcr R W Hussain
Mun & Private Abatement
Mgr L G South
Dist Ofcr D G Kimber
Technical Support
Mgr D F Aitkens
Chief Air Quality & Laboratory S E MacBeth
Chief Water Resources Assess M J German
Chief Approval & Planning M M Holy
Utility Operations
Mgr A E Symmonds
Operations Officers
J Bishop - S Grey
C Ramshaw - W Spencer
Technical Services
Supvr P Elliott

OTTAWA DISTRICT OFFICE
2378 Holly Lane K1V 7P1
Dist Ofcrs ..... (IC821) 521-3450
Industrial Abatement G R Clarke
Mun & Private Abatement R Dunn

CORNWALL DISTRICT OFFICE
2nd Floor 4 Montreal Rd K6H 1B1
Dist Ofcrs ..... (IC810) 933-7402
Industrial Abatement J F Pruner
Mun & Private Abatement G J McKenna

BELLEVILLE DISTRICT OFFICE
15 Victoria Avenue K8N 1Z5 .... (IC827) 962-9208

MINISTRY OF THE ENVIRONMENT
1000 MacKay St
Pembroke K8A 6X1 ..... (IC859) 732-3643

LABORATORY SERVICES BRANCH
Resources Road Rexdale
Dir G C Ronan 8-3001
Quality Assurance Offcr D King 8-3015

ADMINISTRATIVE SERVICES SECTION
Mgr G Quance 8-3015
Central Stores M Clearhill 8-3051
Shipping & Receiving 8-7134
General Inquiry 8-3421
Safety Offcr J Perrins 8-3015

MICROBIOLOGY SECTION
Mgr L Vlassoff 8-3008
Project Scientist J Pagel 8-3008
Lakes & Studies Supvr A Burger 8-3008
Water & Wastes Supvr J A Clark 8-3008
Water Lab S Debreceni 8-3008
Biohazards Lab Dr D Rokosh 8-3008
Virology Lab G Jenkins 8-3008
River & Wastes Lab Dr G S Hendry 8-3008
Lakes & Surveys Lab Dr A Qureshi 8-3008
Taxonomy Quality Cont & Media Lab
M Young 8-3008
Nuisance Organisms Lab G Hornsnell 8-3008
Sample Enquiry 8-3008

WATER QUALITY
Mgr S Villard 8-3036
Water & Precipitation Supvr B Stundzia 8-3512
Domestic Water Lab M Rawlings 8-3512
Sewage & Industrial Waste Supvr
J Crowther 8-3512
Sewage Carbon Analysis B Cheung 8-3512
Sewage Nutrient Analysis P Millar 8-3512
Rivers & Lakes Supvr Dr F Dieken 8-3512
Rivers-Nutrients Z Balogh 8-3512
Rivers-Carbon Analysis S Tracy 8-3512

Rivers-Minerals S Wisz 8-3512
Project Scientist C Simpson 8-3512
Project Control Scientist F Tomassinni 8-3512
Sample Enquiry 8-3512

ORGANIC TRACE CONTAMINENTS SECTION
Mgr Dr O Meresz 8-3031
Spectroscopy Supvr G Wyhovszky 8-3469
Chromatography Supvr Dr E Adamek 8-3204
Mass Spectroscopy Supvr Dr R F Bonner 8-3869
Mass Spec Development Scientist
Ms G Foster 8-3869
Project Scientist Dr R D Smillie 8-3755
Development Scientist D T Wang 8-3755

AIR QUALITY SECTION
Mgr J Bishop 8-3346
Sr Project Scientist Dr B Loescher 8-3346
Effluent Supvr P Vijan 8-3775
Sediment & Soils Supvr F Darcel 8-3346
Spectography Supvr Dr M Moselhy 8-3029
Project Scientist D Boomer 8-3029
Inorganic Supvr Dr B Foster 8-3346
Project Scientist R Sadana 8-3346
Vegetation & Soils Supvr R Wills 8-3346
Project Scientist B Neary 8-3775
Project Scientist Dr J Hipfner 8-3346
Project Scientist D Sturgis 8-3775
Mercury Laboratory 8-3023
Sample Enquiry Air Soil Veg 8-3346
Sample Enquiry Water & Fish 8-3039

PHYSICAL METHODS SECTION
Mgr A Rayner 8-7101
Particulate Analysis Supvr Dr J Pimenta 8-7101
Electron Microscopy Supvr T Pang 8-7101
Project Scientists Dr A Hinds-
Dr P Roberts 8-7101

PESTICIDES SECTION
Mgr G A V Rees 8-3031
Research Supvr Dr O W Berg 8-3614
Proj Scientist P Baulu 8-3614
Adv Instrumentation Supvr 8-3743
Polar Cont Supvr J Osborne 8-3743
Ind Organics Supvr J Osborne 8-3743
Non Polar Cont Supvr G Crawford 8-3743

MINISTRY OF GOVERNMENT SERVICES

12th Floor Ferguson Block 77 Wellesley St Tor M7A 1N3
(Location Exceptions Noted)

GENERAL INQUIRY 965-6683

MINISTER'S OFFICE

12th Floor Ferguson Block
Min Hon Lorne C Henderson 5-1101
Secy Mrs D Dean 5-1101
Exec Asst Miss M Smiley 5-5766
Exec Asst Mrs D Dunne 5-6455
Boardroom 5-1101

DEPUTY MINISTER'S OFFICE

12th Floor Ferguson Block
Dep Min J C Thatcher 5-1104
Secy Miss P Masson 5-1104
Asst Dep Min Accommodation
W Q Macnee 5-1204
Asst Dep Min Supply & Services
E F H Strauss 5-7908
Queen's Printer Enquiries 5-6015

MANAGEMENT PLANNING BRANCH

12th Floor Ferguson Block
Dir J W Filby 5-1206
Spl Studies Co-ord C J Grimes 5-6606
Prog Analysis Co-ord P D Ferreira 5-5690
Systems Co-ord W D Gray 5-9682
Sr Information Offcr G Shaw 5-6683
Information Ofcr L Coe 5-6683

ADMINISTRATION DIVISION

12th Floor Ferguson Block

To provide support services for the Ministry's programs.

Exec Dir J Silver 5-7735

ADMINISTRATION SYSTEMS GROUP
9th Floor 2 Bloor St West
Mgr T Jensen 5-9231
Project Leaders
R Seel - Y Madan 5-9231
Analysts & Programmers 5-6893

ADMINISTRATIVE SERVICES BRANCH

9th Floor Ferguson Block
Dir J Vanner 5-9215

Records Mgr Mrs J Szymanski 5-9215
Records Ofcr Z G Pixley 5-9215
Forms Mgmt Ofcr R Ferrer 5-9215

AUDIT BRANCH
8th Floor Ferguson Block
Dir C D Bacher 5-4805
Sr Auditors
J G Denys - J Luptak 5-4805
J A Pinto 5-4805
Sr EDP Auditor J V R Manning 5-4805

FINANCE BRANCH
9th Floor Ferguson Block
Dir V M Chaves 5-2153
FIS Co-ord R Varma 5-1557
Mgr Fin Reporting R Redford (Acting) 5-2455
Fin Analysts
W A Goddard - E Tees 5-2455
Gen Accountant M Atkins 5-2205
Mgr Budget H D Jurgen 5-2455
Mgr Rec & Disbursements
R Kolisnyk 5-5044
Supervisors
Accts Payable R Jennings 5-1361
Travel Exp Miss I Wherrell 5-2319
Billing Section 5-1368
Accts Rec & Revenue H St Aubyn 5-4498
Payroll F W Landry 5-1167
Data Input M Young 5-1364
Asset Control Off L Wong 5-2455
Admin Ofcr V St Onge 5-4498

LEGAL BRANCH
9th Floor Ferguson Block
Dir J Shantora 5-3778
Sr Sol T D Graham 5-1189
Sol M Orr 5-1142
Sol S Porter 5-1141
Sol E Middleton 5-1141
Law Clk Property B V Ciach 5-1141
Law Clk Collections C Mulla 5-1141
Off Mgr A Greschuk 5-1141

PERSONNEL BRANCH
8th Floor Ferguson Block
Dir B V Cooke 5-9057
Asst Dir R Shepherd 5-9057
Staff Dev Ofcr R E Churchill 5-9057
Sr Classification Ofcrs
R E Churchill - D C Usherwood 5-1023
Posit Data Clk 5-1023
Admin Supvr Mrs M A Chapman 5-7011
Leave & Termination Clk
Miss L E Donovan 5-7011
Staffing Enquiries 5-1146
Women's Advisor Mrs A Taylor 5-1146
Personnel Records 5-7011

ASSISTANT DEPUTY MINISTER ACCOMMODATION
12th Floor Ferguson Block

This program provides accommodation for Ministries and Agencies of the Ontario Government. The activities include the purchase and leasing of property, the design and construction of buildings, and the management of Ontario Government land and buildings.

Asst Dep Min W Q Macnee 5-1204
Secy Mrs M Wilkes 5-1204
Contract Control Co-ordr A W Thurston
10th Flr 5-0114
Info Sec & AMIS Operations Unit
Mgr R Rossetto M1B-45 Macdonald Blk 5-6745

PROGRAM MANAGEMENT BRANCH
13th Floor Ferguson Block
Dir L Pencak 5-2172
Exec Asst I H Mansbridge 5-2172

ENVIRONMENTAL AND PROGRAMS SERVICES SECTION
Asst Dir P G Stonehouse 5-3800
Project Exec E B Canby 5-3800
Sup of Oper's R M Powell 5-3800
Schedulers N Alo - J Sookrah 5-3800
Environmental Offcr R M Farewell 5-3800
Capital Exp Analyst D N Coe 5-3800
Budget Info Section
Bgt Info Co-ordr D R Day 5-3808
Asst M Fiorentino 5-3808
Asst V J Macas 5-3808

MINISTRIES PROGRAMS SECTION 1
Section Mgr A E Henein 5-0655
Project Executives
D G Anderson - E A Bunten 5-0655
R A David 5-0655
Expeditors
W G Hard - D G Calligaris 5-0655

MINISTRIES PROGRAMS SECTION 2
Section Mgr A R Taylor 5-3804
Project Executives
S J Butler - G E Laikve 5-3804
G J Mikosza 5-3804
Expeditors
M Lo Bosco - J A Haft 5-3804

REALTY SERVICES BRANCH
13th Floor Ferguson Block
Dir W A Gray 5-2155

LAND TRANSFER SECTION
Asst Dir C H Spence 5-7952
Mgr Negotiations R C Wolvin 5-4770

Mgr Appraising D E O'Connor 5-9217
Mgr Surveys & Documents G B Wright 5-6748
Chief Surveyor Documents S L Teetzel 5-6748
Chief Surveyor Surveys A F Rappich 5-6748
Chief Drafting & Mapping R J Tandon 5-6748
Project Coordr G Hill 5-6748
Mgr Expropriations W L Jobe 5-2070
Expropriation Offcr E C Bogart 5-2070
Expropriation Offcr A G Romansky 5-2070
Chief Parkway Belt (Negotiating)
K Stroud 5-1443
Chief Parkway Belt (Appraising)
M G Millman 5-1443
Chief Environment (Negotiating)
H R Wilson 5-1442
Chief Environment (Appraising)
G A MacDonald 5-1442
Chief Capital Const (Appraising)
S Babiarz 5-4770
Chief Capital Const & Sales (Negotiating)
E W Greschuk 5-4770
Chief Housing Townsites & Natural
Resources (Negotiating) G T Spowart 5-9217
Chief Housing Townsites & Natural
Resources (Appraising) P A Dickson .. 5-9217
Negotiating Splst H Leach 5-4770

LEASING SECTION
Asst Dir P G Maaskant 5-4777
Mgr W A Way 5-4777
Chief Leasing Offcr - West E R Gregory 5-4777
Chief Leasing Offcr - East B F Seale 5-4777
Chief Leasing Offcr - Metro Tor
E M Nunn 5-4777
Lease Coord L Welby-Solomon 5-4777
Lease Analyst A J G Gonsalves 5-4777

ADMINISTRATION SECTION
Mgr C O Mark 5-9220
Supvr Acctng Servs F W Weiss 5-9220
Financial Offcr S Arthur-Wong 5-9220
Classification Clerk O Walters 5-9220

PROPERTY ADMINISTRATION SECTION
Mgr W H Comartin 5-2040
Asst Mgr R G Dion 5-2040
Chief of Admin A R Pearce 5-2040
Chief Property Adminr (Central &
Eastern Area) W D Brown 5-2040
Chief Property Adminr (Northern &
Western Area) J Falconer 5-2040
Chief Property Adminr (Parkway Belt
West Area M D Horgan 5-2040

HOME OWNER EMPLOYEE RELOCATION PLAN
Adminr W Natolochny 5-3444

PLANNING AND DESIGN SERVICES BRANCH
11th Floor Ferguson Block
Dir D Dastur 5-2108
Exec Asst G Fromhold-Treu 5-2108

ARCHITECTURAL DESIGN SECTION
11th Floor Ferguson Block
Chief S F Jones 5-2137
Architectural Design J Bartha 5-1254
Specifications D R Ivkoff 5-2885
Office Accommodation A Foty 10th Flr 5-7821
Interior Design R J Brockington 5-6723
Custodian Plans & Specs D Miller 5-1270
Cent Drw Files 5-6066

ENGINEERING DESIGN SECTIONS
10th Floor Ferguson Block
Chief Electrical Eng D B Sly 5-3781
Chief Mechanical Eng G Kellner 5-2806
Chief Sanitary Eng O B Kurcigs 5-6714
Chief Structural Eng P Van't Hof 5-6718

ESTIMATES SECTION
11th Floor Ferguson Block
Chief H C Dakers 5-6738
Contract Payments J C Foley 5-6738

CONSTRUCTION SECTION
11th Floor Ferguson Block
Chief A L Harris 5-6674

PLANNING SECTION
13th Flor Ferguson Block
Chief D W Pitt 5-6815

PROPERTY MANAGEMENT BRANCH
8th Floor Ferguson Block
Dir G A Mann 5-2051
Asst Dir Metro R E Cook 5-2051
Asst Dir Province M G Van Arkadie 5-2051
Chief Systems Engineer A P Grabowski 5-3785
Financial Co-ord Ms L E Haustein 5-6741
Chief Project Admin 5-6741
Minor Capital Supvr M Manalo 5-6741
Contracts Offcr M Afar 5-6741
Leasehold Supvr A Riddolls 5-6741
Personnel Offcr Miss E Kulman 5-6741
Special Projects Offcr G Stone 5-2075
Safety Supvr 5-6517

OFFICES AND REGIONS (METROPOLITAN TORONTO) REPORTING TO
Asst Dir (Metro) R E Cook 5-2051

MOVING AND PARKING SECTION
Supvr 5-1365

HORTICULTURE SECTION
Horticulturist M Dykstra
8th Flr Ferguson Block 5-6741
Grounds Mtce Snow Removal
15 Breadalbane 5-2230
Greenhouse Mimico 185 Judson St 259-4061

HOUSEKEEPING SECTION
Mgr C M Lavier
8th Flr Ferguson Block 5-5997
Central Stores Mrs J Roberts 5-6014

Shipping & Receiving
Macdonald Blk M2B-74 5-1132
Macdonald Blk M3B-56 5-6326
Whitney Blk B-631 5-6018
Committee Room Reservations
B Van Dusen 5-1109
Bldg Supt M Callender Rm W-14
Lab Bldg 125 Resources Road 8-3970
PO Box 213 Rexdale
135 St Clair Ave West
590 Keele Street
Laboratory Bldg Resources Rd
Bldg Supt J Athanasopoulos
2195 Yonge Street 5-0654
2195 Yonge Street
360 Christie Street
2001 Eglinton Ave East
5000 Yonge Street
5290 Yonge Street
Bldg Supt S Krimbalis
Rm 513 361 University Ave 5-7151
361 University Avenue
130 & 145 Queen Street West
Nightingale Campus 2 Murray St
311 Jarvis Street
70 Lombard Street
434 University Ave
Bldg Supt C O'Leary 801 Bay St 5-6032
801 875 880 Bay Street
16 Grosvenor Street
26 34 36 Breadalbane Street
558 Yonge Street
5 Wellesley Street West
185 Judson St
8 York St
178 Queen's Quay
Bldg Supt Mrs M McIntosh
Rm 1546 Whitney Blk 5-6001
Whitney Block
Frost Buildings North & South
909 Bay Street
32 Grenville Street
25 Wellesley Street
881 Bay Street
Bldg Supt G Rafferty Rm 26 Central Bldg
Downsview 8-3280
Central Building
East Building
West Building
New Equipment & Sign Shop
Garages 42 & 6
Central Stores
Paint & Carpenter Shop
Training School OPP No 5
MTC Building
262 Falstaff Avenue
West Tower
Bldg Supt Mrs F Tzortzis
8th Flr Ferguson Block 5-5449

Queen's Park Office Extension
MacDonald Block
Hepburn Block
Ferguson Block
Hearst Block
Mowat Block
Underground Parking Garages

DOWNSVIEW REGION
171 Judson Street Toronto M8Z 1A4
Reg Mgr D A Barclay 252-5058
Co-ord Repairs & Improvements
R E Johnston 252-5058
Co-ord Operations & Maintenance
J A Rodrigues 252-5058
Leasehold Adminr D A Switzer 252-5687
Heating Plants
Cent Lab Resources Rd Etobicoke 8-3570
Trans & Comm Central Bldg Downsview 8-3925
Trans & Comm Falstaff Ave Downsview 8-3489
171 Judson Street Toronto 252-5687

SHOPS
Diesel D Richmond 259-4283
Sheet Metal J Goemans 259-4283
Woodworking & Carpentry 259-1482
Electronics Section G Bridgeman 259-4283

QUEEN'S PARK REGION
16 Grosvenor Street Toronto M7A 1N7
Reg Mgr J Lukachko 5-6811
Co-Ordinator Repairs & Imp
J Sorensen 5-6811
Co-Ordinator Oper & Mtce J Rees 5-6811
Electrical Supvr G Stiver 5-6811
Mechanical Supvr R K Aikins 5-6811
Central Control 5-1100
Trouble Call Clerk 5-7111

GEORGE DREW BUILDING
25 Grosvenor St
Bldg Mgr J Andrews 5-0896

YORK REGION
178 Queen's Quay East Toronto M5A 1B4
Reg Mgr J H Clarke 5-6034
Heating Plants
125 Lakeshore Blvd East 5-5946
Ont Science Centre 429-4100
135 St Clair Ave West 5-5828
145 Queen Street West 5-6042
361 University Avenue 5-7152
8 York Street 5-6053
2195 Yonge Street 5-0148
2001 Eglinton Ave East 751-8415
Co-ord Repairs & Improvements
J A Burrell 5-6034
Co-ord Operations & Maintenance
A R Avarell 5-6034
Leasehold Administrator
D Thompson 5-3526
90 Harbour St 5-9069

REGIONAL OFFICES (Outside Metro Toronto)
REPORTING TO
Asst Dir (Province) M G Van Arkadie 5-6741
When the mailing address differs from the actual address, the mailing address is shown in brackets.

GEORGIAN BAY REGION
Reg Mgr H Loose (PO Box 790 Orillia)
24 James Street East Orillia L3V 6K7
..... (IC 846) 325-7403

GUELPH REGION
Reg Mgr B Favrin
400 Elizabeth Street Guelph N1E 2Y1
..... (IC 816) 822-1150

KEMPTVILLE REGION
Reg Mgr A Coté (PO Bag 2008 Kemptville)
Ont Gov't Bldg Kemptville K0J 1J0
..... (IC 829) 269-4764

KINGSTON REGION
Reg Mgr W E Richardson (PO Box 8000 Kingston)
1055 Princess Street Kingston K7L 1H3
..... (IC 823) 544-8955

LINDSAY REGION
Reg Mgr G F Mounsteven (PO Box 7000 Lindsay)
322 Kent Street West Lindsay K9B 4S9
..... (IC 824) 324-9188

LONDON REGION
Reg Mgr B A McIntosh (PO Box 2452 London)
900 Highbury Ave London N6A 4G3
..... (IC 813) 453-3550
Bldg Mgr K Lloyd Courthouse & Registry Office
80 Dundas St W London ..... (IC 813) 679-7192

NIAGARA REGION
Reg Mgr H Van Zanden (PO Box 100 Dundas)
345 Park Street West Dundas L9H 5E7
..... (IC 811) 627-3515

NORTHEAST REGION
Reg Mgr A D Gibson PO Box 2520
Postal Stn "A" Sudbury P3A 4S9
Hwy 69 South McFarlane Lake
P3E 4S3 ..... (IC 841) 522-5830

ALGOMA AREA
Field Area Mgr D Campbell 445 Albert St East
Sault Ste Marie P6A 2J9 ..... (IC 842) 949-4515

COCHRANE AREA
Field Area Mgr G W McDonald
(PO Box 520 Schumacher)
Hollinger Lane Schumacher P0N 1G0
..... (IC 865) 264-2234

NORTH BAY AREA
Field Area Mgr H J Bondett
1353 Gorman Street North Bay P1B 2Y3
..... (IC 843) 476-2260

NORTHWEST REGION
Reg Mgr J F Harrison
PO Box 3020 Thunder Bay P7B 5G5
20 Albany St Thunder Bay .... (IC 844) 475-1285
Bldg Mgr J Heney Ont Govt Bldg
485 James St Thunder Bay (IC 844) 475-1441

KENORA AREA
Field Area Mgr A C Adamson (PO Box 516 Kenora)
720 Robertson Street Kenora P9N 3X5
..... (AC 807)468-7002

COMMUNICATION AND COMPUTER SERVICES DIVISION

8th Floor 2 Bloor St West
This program supplies information technology services including telephone, telecommunications and computer services to Ministries and other Agencies of the Ontario Government.

Exec Dir L R Belanger 5-3417

MANAGEMENT SERVICES
Mgr R N Flis 5-4262
Procurement Co-ord D Gloin 5-1335
Mkt Development K Wawrew 5-1335
Facilities Eng I Loffler 5-7122
Personnel Co-ord M Lukacko 5-1335
Finance Co-ord E Washburn 5-9240
Div Planning Offcr 5-7122
Security Planning Offcr 5-1335

TELECOMMUNICATION SERVICES BRANCH
5th Floor 22 College St
Dir D I Towers 5-0175

LOCAL SERVICES
Mgr B L Browne 5-6788
Supvr-Accom Program O P Smart 5-1412
Supvr-Projects Mrs J Moyer 5-1413
Telecom Reps 5-1414
Supvr Cent Swbd Mrs G V Van Arkadie
R5504 Whitney Blk 5-6500
Enquiry — Telephones & Intercom 5-1414

NETWORK SERVICES
Mgr 5-6265
Supvr — Voice Networks D Jones 5-0244
Supvr — Data Networks O L Whipple .. 5-0161
Enquiry — Teletype & Facsimile 5-6265

ENGINEERING AND RADIO SERVICES
Mgr G Chung Yan 5-0475
Supvr — Radio Systems C Vinodrai 5-0475
Supvr — Systems Development
N M Biswas 5-0475

SPECIAL SERVICES
Co-ordr C E Haddrall 5-6267

ACCOUNTING AND INFORMATION SYSTEMS
Mgr G A Fernandes 5-6266
Off Serv 5-6266
Accts 5-1418

TELECOM CENTRE
Facsimile Telephone 5-0341
Telex No. **06-22529
TWX No. **610-491-1664
**Teletypewriter Numbers

DOWNSVIEW COMPUTING CENTRE

GENERAL INQUIRY 8-3941
Dir M J Pogson 8-3943

CLIENT SERVICES AND ADMINISTRATION
Mgr J S Merrifield 8-7204
Adm Co-ord A H Plant 8-3941
Client Serv Co-ord B Power 8-3094

OPERATIONS
Mgr F B Konzelman 8-7202
Comp Supvr D McGhee 8-3505
Custodian Serv Supvr H O Nowak 8-3505
Tape Libr Supvr L Magistrale 8-3946
Prod Co-ord Supvr R Wakelin 8-3947
Shift Supvr 8-3360
Scheduling 8-3805
Custodian Serv Desk 8-3471

TECHNICAL SUPPORT
Mgr G V Cuculick 8-7203
Sr Analyst Software Support
R Donaldson 8-3379
Sr Analyst Hardware/T P Support Co-ord
A Gonzalez 8-7200
Analyst TSO/packaged Products Support 8-3379
Sr Analyst/Data Base Support G Spilos 8-7205

LEASIDE DATA CENTRE
Dir W Fowler 5-0941

DATA CENTRE SUPPORT SERVICES
Mgr W Shapero 5-0939
Sys Optimization Co-ord R Butt 5-8247
Data Base & Comm Supvr R Simpson 5-8247
Sys Supp Serv B Lo 5-8247

OPERATIONS
Mgr H Sauer 5-8277
Comp Supvr D Keays 5-8276
Tape Libr Co-ord J Burrowes 5-8275
Custodian Serv Desk 5-8281

CLIENT SERVICES
Mgr J Andrew 5-8273
Cust Serv Co-ord B Metcalf 5-8274
Sr Cust Liaison Offcr R Lippens 5-8274
Qlty Ctrl Co-ord M McNeil 5-8279

QUEEN'S PARK COMPUTING BRANCH
INFORMATION 5-8742
Dir D McGeown 5-0684

ADMINISTRATION
Mgr I Ferguson 5-0681
Acctg C Coffey 5-7951

CLIENT SERVICES AND MARKETING
Mgr D Worden 5-4904
Acct Serv/Prod Cntrl A Telford 5-6341
SAS/OCR F Brence 5-6182
Text Procesg M Lue Pann 5-9060

DATA CENTRE
Mgr A Glassford 5-5119
Operations R Watson 5-6791
On-Line Syst Operator 5-0340
On-Line Syst Analyst A Taylor 5-6538
Operations Shift Supvr 5-6562
Tape Library Supvr B Joaquin 5-2691
Network Mgr S Baker 5-4526
TP Analyst 5-2032
Periph Serv J Vares 5-1922
Remote 20 Rm M-153 Macdonald Blk 5-6165
I/O Area 5-4525

ENVIRONMENT SUPPORT
Mgr D Croft 5-9063
Operating Syst K Weir 5-9060
On-Line Syst 5-9060

COMPUTER SUPPORT SERVICES BRANCH
8th Floor 2 Bloor St West

GENERAL INFORMATION 5-5352
Dir 5-5352

INFORMATION CENTRE PROJECT
Proj Mgr S Goldfarb 5-5191

RESEARCH & DEVELOPMENT
Mgr B Izatt 5-9543

NON-MAINFRAME SERVICES
Mgr M Leavy 5-5352
Sys Eng M Warland 5-5352

SYSTEMS DEVELOPMENT SERVICES
Mgr 5-9543

END USER SERVICES
Mgr 5-5352

CCSD EDUCATION CENTRE
Co-ord L Page 5-9543

ASSISTANT DEPUTY MINISTER SUPPLY AND SERVICES

12th Floor Ferguson Block
Asst Dep Min E F H Strauss 5-7908
Secy Miss C Devlin 5-7908

MARKETED SERVICES DIVISION
12th Floor Ferguson Block

This program promotes integration of common government purchasing requirements and supply management services. Its services provide economies of scale in competition with alternative methods and sources of supply.

Exec Dir J J Kelly 5-1267
Exec Asst E Soste 5-1268

PRINTING SERVICES
12th Floor Ferguson Block
Dir G R Metcalfe 5-2069
Tech Support Offcr B Bhattacharyya 5-5373

PRINT PROCUREMENT SERVICE
9th Floor Ferguson Block
Mgr R Noll 5-3004
Supvr D McLaughlin 5-2056
Procurement Offcs 5-2056
Telephone Directory Offcr 5-3004
Ontario Gazette 5-2238
Hansard & Sessional Subscriptions 5-2238
Creative Design Servs 5-3004
Standard Forms Program 5-3004

PUBLICATIONS SERVICE
5th Floor 880 Bay Street
Mgr D R Counsell 5-3769
Bibliographic Centre 5-1415
Publications Centre 5-6015
Ont Govt Bookstore 880 Bay St 5-2054
Mgr P Shakespeare 5-3088

GOVERNMENT DUPLICATING SERVICE
B511 Whitney Block
Mgr R A Carlson 5-2212
Asst Mgr Client Relations 5-2211
Asst Mgr Production Control 5-2212
Asst Mgr Operations 5-3779
Order Desk 5-4440
Estimator 5-4421
Copy Centre Co-ordinator 5-2211
Ferguson Copy Centre 5-1591
Legislative Copy Centre 5-5845

GOVERNMENT STATIONERY SERVICE
Rm 3B-9 Macdonald Block
Mgr J B Wickens 5-7460
Sales & Service Supvr 5-7072
Service Rep & Order Desk 5-7072
Purchasing Office 5-9145

SUPPLY ADMINISTRATION BRANCH
12th Floor Ferguson Block
Dir L M Tobias 5-6937

SPECIAL PRODUCTS
Mgr O G Mathur 5-3084
Supply Officers
S Alter - K Hewlett 5-3084
I W Sass 5-3084
Purchasing Offcr T K Buehler 5-3084

FURNITURE AND FURNISHINGS
Mgr R J Macphee 5-1247
Supply Officers 5-1247
R Ashley - T Boyle 5-1247
J Elston 5-1247
Sr Purchg Offcr J Shoup 5-1247
Purchasing Officers
J Poliard - J Moore 5-1247
R Bach 5-1247

SUPPLIER DEVELOPMENT
Mgr W G Stirr 5-6937
Supp Devlop Officer I Petersen 5-6937
Expeditor A Monjes 5-6937
Info/Cataloguing F Hooper 5-6937
Supplier Analyst I Alksnys 5-6937
Document Control L Damian 5-6937
Public Tenders Office
M1-43A Macdonald Blk
Mrs L Sidney 5-1152

OFFICE PRODUCTS
5th Floor
Mgr G A Khan 5-4751
Supply Officers
E H Almond - W A Attree 5-4751
J P Casey - C W Cockburn 5-4751
R G Fallis - J S White 5-4751
Purch Offcr M A Siddiqi 5-4751

ASSETS DISPOSAL SECTION
185 Judson St Mimico
Mgr B Bassett 259-7809
Asst Mgr G Nixey 259-7809

SPECIAL SERVICES BRANCH
9th Floor Ferguson Block
Dir G Browne 5-1051
Tech Support Offcr R Cardwell 5-1051

CENTRAL COLLECTION SERVICES
Mgr A E Francis 5-5195

GOVERNMENT MAIL SERVICE
2nd Basement Macdonald Block
Mgr J D Campbell 5-9636
Asst Mgr General Mail R Milne 5-6902
Asst Mgr Mass Mail T Neville 5-6902
Order Desk Mass Mail 5-9635
Enq & Mail Co-ordr 5-6902
Supvr Legis Post Office 5-2981
Legislative Post Office
Legis Bldg Bsmt 5-2982
Mail Room George Drew Bldg 5-7962

RECORDS CENTRE
3215 Erindale Stn Rd Mississauga
Mgr K Wadwell 279-5493
Reference Desk 279-6120

REPAIR AND TRUCKING SERVICE
185 Judson St Mimico
Mgr W G Magill 252-3348
Dispatcher 252-3334
Repair Service 251-2058
Stock Room 251-1675
Accts Receivable 252-3348
ASB Stores 252-2832

GENERAL SERVICES DIVISION
13th Floor Drew Building
25 Grosvenor Street

To provide certain administrative services of a corporate support nature to Ministries, Agencies and the Legislative Assembly.

Exec Dir J G O'Neill 5-7350

ACTUARIAL SERVICES
1st Floor Drew Building
25 Grosvenor Street
Chief Actuary R G Buck 5-7877
Sr Actuary D A Stouffer 5-7877

EMPLOYEE ADVISORY SERVICE
13th Floor Drew Building
25 Grosvenor Street
Chief C MacLeod 5-6033
Employee Counsellors 5-5161
R DiCecco
C D Fitz Gerald
J Greenham
E D Hopper
E L Molloy
Day Care Counsellor G I Ticktin 5-9953

INSURANCE AND RISK MANAGEMENT UNIT
13th Floor Drew Building
25 Grosvenor Street
Mgr G G Vamplew 5-6254
Risk Mgmt Offcr W K Dowd 5-6254
Ins Mgmt Offcr W R Morrison 5-6254
Admin Aide A M MacKellar 5-6254

GENERAL SYSTEMS SERVICES
9th Floor 2 Bloor St West
Mgr Ms H Stratton 5-9548
System Splst R B Brockington 5-9548
System Splst M Kornmann 5-9548
System Splst N Backhouse 5-9548

EMPLOYEE DATA SERVICES BRANCH
15th Floor Drew Building
25 Grosvenor Street
Dir Mrs R A Kazan 5-0679
Mgr IPPEBS C M Mooney 5-6541
IPPEBS Data Base Administrator
Dong Shin 5-0679
Fin & Oper Co-ord D G Scott 5-6541
Input/Output Control E Welch 5-6541
Client Liaison Offcrs 5-6541
Sr Payroll Mrs M Gamble 5-6541

EMPLOYEE HEALTH SERVICES BRANCH
Room M1-73 Macdonald Block 5-6751
Dir Dr W E O'Hara 5-6751
Sr Phys Dr H R Chambers 5-6751
Psychologist Dr S H Geller 5-6751
Physicians
Dr T Rewa - Dr G P Sweet 5-6751
Dr G E Lawson 5-2410
Dr J A Manacki (Downsview) 8-3496
Co-ord Nursing & Admin
Mrs J I MacKenzie 5-6751

HEALTH CENTRES
Macdonald Block Room M1-73 5-6751
Legis Building 5-2476
East Building Downsview 8-3496
400 University Avenue 5-2419
7 Overlea Blvd 5-0851
15 Overlea Blvd 5-8292
555 Yonge Street 3-0622
2195 Yonge Street 482-1111
90 Harbour Street 5-2410
77 Bloor St West 5-3646
Health Laboratory 8-3101

HEALTH CENTRES – PART TIME SERVICES
Environment 135 St Clair Ave W 5-1400
Agriculture & Food 1200 Bay St 5-2491
1 St Clair Ave W 5-4789
Ont Housing Corp 101 Bloor St W 5-0215

PROTOCOL SERVICES BRANCH
3rd Floor Hearst Block
Dir of Protocol W A Borosa 5-1215
Admin Offcr Mrs E Burton 5-1215

HOSPITALITY AND PUBLIC EVENTS SECTION
Protocol Serv Co-ord Mrs V Fountain 5-1215
Hospitality Serv Offcr P Graham 5-5480
Public Events Offcr Mrs D Donaldson 5-0411

ROYAL VISIT 1979
Prov Co-ord Col R Hilborn 5-3175

OFFICIAL DOCUMENTS SECTION
Mgr Mrs P Simiana 5-5733
Recording Offcr G Meisner 5-5733
Scrolls Clerk Miss J Szeto 5-5733
Commissions Clerk Mrs L Liddell 5-5733
Commissions Clerk Miss G Poppelreiter 5-5733

EMPLOYEE BENEFITS BRANCH
Drew Building 25 Grosvenor Street

GEN INQUIRY 14th FLOOR 5-6861

EXECUTIVE OFFICES 13th FLOOR
Dir R H Westmore 5-2097
Mgr Pension & Ins Benefits
J D Macdonald 5-1709
Mgr Finance J Sheehan 5-1748
Counsellors
Pension K N Fitzwilliam 5-3847
Insurance G David 5-3848
Pension Speclst D Scheffold 5-3847

OPERATIONS SECTION 14th FLOOR
Mgr Operations J Sanders 5-3952
Chief Pension Opers Mrs S Walker 5-3952

OPERATION UNITS
Social Insurance Numbers ending in:
1 & 2 5-8266
3 & 4 5-8626
5 & 6 5-8632
7 & 8 5-8629
9 & 0 5-8261

FINANCIAL SECTION 14th FLOOR
Chief Acctg C Kwok 5-2081
Supvr Pension Payroll W Egerton 5-5657
Supvr Pension Contribution Data
H Verkruysse 5-2081
Supvr General Accounts F Collins 5-2081

SUPPORT SERVICES 14th FLOOR
Mgr P Moir 5-3523

SYSTEMS DEVELOPMENT SECTION 14th FLOOR
Actg Mgr P Moir 5-3764

GOVERNMENT PAYMENTS BRANCH
17th Floor Drew Building
25 Grosvenor Street
Dir H T B Hurson 5-2905
Advisor Bgt & Spec Projs
S A F Woodhouse 5-2906
Employee Debts Adminstr 5-2942
Branch Tech Liaison Offcr
E Law 16th Flr 5-2921
Programmers 5-3091
Cheque Reconciliation Mgr
B J Titchard 16th Flr 5-2921
Cheque Replacement Supvr
Mrs V Tammearu 16th Flr 5-2918
Supvr Mail Room J B Sturge 16th Flr 5-5968
Data Contr A Silburn 15th Flr 5-6648
Mgr Govt Cheque Prod
E L Wolff 15th Flr 5-2962
Supvr Data Conv Mrs D Davidson 5-5439
Computer & Control Supvr
Miss I C Courtney 15th Flr 5-2962

LEGISLATIVE SERVICES BRANCH
Legislative Building
Dir G S Laws R153 5-6415
Exec Offcr A Cameron R154 5-6415
Supvr General Servs J A Walls B-29C 5-5821
Supvr of Trades G M Taylor B-29D 5-0495
Supvr Media Studio A StuParick R149 5-6891
Admin Ofcr Miss T Pepler R149 5-6891
Media Studio Office R148 5-1164
Photographer J Emery West Desk
Main Foyer 5-3776
Timekeeper B-67 5-4745

PUBLIC SERVICE SUPERANNUATION BOARD
Chm E F H Strauss
12th Flr Ferguson Blk 5-7908
Member J A Jackson
2nd Flr Frost Bldg S 5-3728
Member Miss S J Wychowanec QC
14 Carlton St 5-6079
Member L H Rosen 1901 Yonge St 482-7423
Secy J D Macdonald
13th Flr 25 Grosvenor St 5-1709

MINISTRY OF HEALTH

Hepburn Block 80 Grosvenor St Tor M7A 1R3
(Location Exceptions Noted)

The following indicates the Administrative and supporting programs and a number of Ministerial agencies.

GENERAL INQUIRY	965-3101
OHIP	482-1111

MINISTER'S OFFICE

10th Floor Hepburn Block

Min Hon Dennis R Timbrell	5-2421
Secy Mrs M Marsh	5-2421
Exec Asst Miss J Boluk	5-1551
Spec Asst D W Surplis	5-5770
Spec Asst Mrs P Lewis	5-9533
Exec Ofcr G Boddington	5-1390
Admin Ofcr Mrs G Grimmond	5-3104
Exec Ofcr Mrs J Kealey	5-7318
Parliamentary Asst John Turner MPP	5-3019
Secy Mrs F Hauseman	5-4010

DEPUTY MINISTER'S OFFICE

10th Floor Hepburn Block

Dep Min T Campbell	5-2437
Secy Mrs B Cook	5-2437
Exec Asst Ms L Bullard	5-2437
Admin Asst P A Weed	5-2439
Snr Med Adv Dr W F Lumsden	5-8443

AFFIRMATIVE ACTION PROGRAMS
10th Floor Hepburn Block

Co-ord Ms B Pié	5-3015

FRENCH LANGUAGE HEALTH SERVICES CO-ORDINATOR

R H Leblanc	5-5519

LEGAL BRANCH
10th Floor Hepburn Block

Dir D Bernstein QC	5-2477
Counsel	
P Brodkin	5-5371
Dr F A Evis QC	5-5367
I Freedman	5-2574
G S Sharpe	5-6640
Miss C I C Smith	5-2424
Miss C Wysocki QC	5-4324

POLICY DEVELOPMENT AND RESEARCH BRANCH
4th Floor 15 Overlea Blvd

Dir A E LeBlanc	5-6246

ADMINISTRATION

Chief Admin Ofcr R B Hicks	5-6246
Asst Admin Ofcr Mrs E M Gray	5-5887
Head Grants Administration	
Miss P Stuckless	5-5887
Supvr Grants Admin Mrs C Arhar	5-5887

CONSULTANT SERVICES

Chief Dr W D Wigle	5-6246
Sr Econ Cons W H Harper	5-2403
Sr Consultants	
Research R B Wiley	5-5887
Planning Mrs H J Bain	5-5887
Evaluation R C B Earle	5-2403
Mgmt Systems Y S Drazin	5-2403
Consultants	
F Hachette - P Loch	5-2403
R Quan	5-2403
Spec Cons Nursing Miss P Stanley	5-2403
Mgr Manual Corp Policy & Proc	
Ms L Truax	5-2403

HEALTH MANPOWER PLANNING

Chief Dr B H Buchanan	5-5021
Sr Adv Hlth Manpwr	5-5021
Consultants	
G C Clarkson - Mrs K Riehm	5-5021
Miss E Hykawy	5-5021

POLICY CO-ORDINATION
10th Floor Hepburn Block

Co ord Policy & Analyst Mrs C Sherk	5-5915
Admin Ofcr Ms M C Chan	5-5915
Sr Analyst Mrs B I Brown	5-5915
Analyst L K Phillips	5-5915

MANAGEMENT DEVELOPMENT

10th Floor Hepburn Block

Management Development for the Ministry.

Exec Co-ord A I Rands	5-6854
Admin Asst Ms C Cox	5-6854
Secy Mrs M Perrier	5-6854
Project Managers	
N F T Allen - Mrs R M Cornish	5-6854

MANAGEMENT MANPOWER PLANNING

Mgr J Wong	5-6855
Secy	5-6855

ASSISTANT DEPUTY MINISTER ADMINISTRATION AND HEALTH INSURANCE

9th Floor Hepburn Block

Responsible for the administrative services; fiscal management and Health Insurance function.

Asst Dep Min 5-2433
Exec Asst L A McCreesh 5-2433
Secy Mrs P T MacKenzie 5-2433

HUMAN RESOURCES BRANCH
11th Floor Hepburn Block
Dir R Oss 5-5077

PERSONNEL SERVICES SECTION
Chief R W Tribe 5-5041
Asst Chief R H Applebaum 5-2231

REGIONAL PERSONNEL ADMINISTRATORS
D W Hansen Queen's Park 5-5041
C M Appelbe Resources Road 8-3018
T W Wheeler Overlea "A" 5-2025
Overlea "B" 5-2025
S T Lowe Brockville ..... (IC 828) 345-1461
L E Jarvis Hamilton ..... (IC 811) 388-2511
S B Asselstine Kingston ..... (IC 823) 546-1101
V E Roininen (Mrs) Lakehead ..... (IC 844) 344-3571
W S Martin Lakeshore 259-8291
P H Quinn London ..... (IC 813) 455-5110
P M McCool North Bay ..... (IC 843) 474-1200
J Callas Penetang ..... (IC 855) 549-7431
W A Barnett St Thomas ..... (IC 862) 631-8510
G W Rose Queen St M H C 533-8501
L D Thompson Whitby ..... (IC 825) 688-5881

DEVELOPMENT SECTION
Chief F B Quin 5-3755
Sr Staff Dev Ofcr D A Oxby 5-3755

STANDARDS AND ADMINISTRATION SECTION
Chief W A Lobraico 5-4045
Sr Standards Ofcr Mrs J Ward 5-2485
Enquiries - Files 5-5033
Supvr Admin Serv Mrs B Scott 5-5079

COMMUNICATIONS BRANCH
9th Floor Hepburn Block
Acting Dir M O'Dwyer 5-4220

ADMINISTRATIVE SERVICES
Mgr Mrs F Roach 5-4220
Support Services
Supvr Mrs B Heywood 5-3101
Health Resource Centre
Supvr J Curren 5-3101

INFORMATION SERVICES
Mgr D Rimstead 5-5167
Media Relations Officers
M Keillor - D Enright 5-5167
Public Info Ofcr Miss J Love 5-5167

EDITORIAL SERVICES
Mgr W Ince 5-7897
Employee Comm Ofcr D Fletcher 5-7897

PROGRAM SERVICES
Actg Mgr D Neale 5-7897
Communication Officers
H Lubin 5-7897
Supvr Design & Graphics
R Gascoyne 5-7897

PLANNING SERVICES
Mgr J Conway 5-5167

AUDIT BRANCH
4th Floor 15 Overlea Blvd
Dir G L Woods 5-4338
Chief Auditor V W Liu 5-4338
Managers of Audit
H Lakra - S K Handa 5-0440
A J Cauchi 5-0440
Audit Supvrs 5-0441

HEALTH INSURANCE DIVISION
7th Floor 7 Overlea Blvd
Gen Mgr G E Fetherston 5-1000
Exec Asst Mrs H D'Rozario 5-1000
Relocation Co-ord I E W Searle 5-4383
Spec Asst C Hamilton 5-0735
Exec Co ord F Johnson 5-0736

ONTARIO DRUG BENEFIT
Exec Co-ord A R Burrows 5-9267
General Enquiry 5-9451
Chief Pharm E N Thompson 5-9452
Chief Drug Claims A R Burrows 5-9264
Pharm Liaison Ofcrs 5-9265

ENROLMENT BRANCH
7th Floor 7 Overlea Blvd
Acting Dir R K Barrett 5-8307
Admin Asst Mrs I A Thomson 5-8307
Acting Mgr Group Admin
J Q Eddy 5th Flr 5-8361
Mgr Pay Direct J R Walden 4th Flr 5-0792
Mgr Enrolment Inquiry & Stds L S Kerwin 5-8309
Mgr Labour Relations 3rd Flr 5-0890
Supv Group Field Serv 5th Flr 5-8369

INSURANCE CLAIMS BRANCH
7th Floor 7 Overlea Blvd
Dir D M Buchanan 5-5700
Admin Asst K R Gubbay 5-5700
Mgr Claims Serv A J Sadiq 5-8135
Dis Dir A W Board 25 Main St W
Hamilton ..... (IC 811) 528-3481
Dis Dir 1055 Princess St
Kingston ..... (IC 823) 546-3811
Dis Dir J M Davis 227 Queens Ave
London ..... (IC 813) 433-4561
Dis Dir A Arkelian Bond Towers
44 Bond Street W Oshawa (IC 825) 576-2870

Dis Dir T H Backhouse 75 Albert Street
Ottawa ..... (IC 821) 237-9100
Dis Dir B A Laurin 295 Bond St
Sudbury ..... (IC 841) 675-9111
Dis Dir D A MacLean 2195 Yonge St
Toronto 482-1111
Dis Dir F G Feld 435 James St S
Thunder Bay ..... (IC 844) 475-1431
Dis Dir J M Delaney 55 City Ctr Dr
Mississauga 275-2730
Dir Hosp Claims R Beaman 7 Overlea
3rd Floor 5-0874
Medical Eligibility Committee 5-3294

OHIP SUB-OFFICES
Barrie — 114 Worsley St .... (IC 847) 726-0328
Kenora — 333 Second St S .... (AC 807) 468-9554
Kitchener — 665 King St E Suite 202
..... (IC 815) 745-7379
Peterborough — P O Box 275 Suite 204
..... (IC 824) 743-2140
St Catharines — 15 Church St
Suite 301 ..... (IC 819) 682-6658
Timmins — 38 Pine St N Suite 110
..... (IC 865) 267-1164
Windsor — 1427 Oullette Ave (IC 814) 258-7560

PROFESSIONAL SERVICES MONITORING BRANCH
7th Floor 7 Overlea Blvd
Dir Dr G Gold 5-2181
Admin Asst Mrs L Campbell 5-8141
Chief Med Adj Dr D O Schneider 5-5475
Chief Pract Prof Analysis
Dr S J Kovacs 5-0950
Sr Benef Analyst M Hanna 5-8143
Admin Ofcr A Vander Veen 5-8143

FINANCE AND ADMINISTRATION DIVISION

9th Floor Hepburn Block
Acting Exec Dir Mrs H A Vanner 5-1063
Asst C Cornell 5-1063

METRICATION OFFICE
2nd Floor 880 Bay Street
Adminr H G McCabe 5-3550
Assoc Metric Adminr J H Mitchell 5-3550
Training Co-ord Ms J Hodgson 5-3551
Sl Cons M M Ali - A K Littleford 5-3551

HEALTH BOARDS SECRETARIAT
11th Floor Hepburn Block
Exec Secy D McKay 5-7285
Admin Ofcr Mrs J R Babic 5-7285
Secy Adv Review Brd B B Swadron QC 5-7285

FINANCE AND ACCOUNTING BRANCH
5th Floor 880 Bay Street
Dir K C Khosla 5-5053
Fin & Acct Pol Conslt B E Lee 5-3016

ACCOUNTING SYSTEMS AND CONTROLS
5th Floor 880 Bay Street
Mgr N C Brown 5-4771
Project Team Leaders
G I Moukhatas - S Ali 5-4771
Acct Syst Co-ord P D'Brass 5-4771

CENTRAL ACCOUNTING
5th Floor 880 Bay Street
Mgr S J O'Neil 5-3160
Cashier & Typ Supvr Miss S A Brown 5-3160
Acct & Coll Supvr Mrs O Smits 5-3160
Accts Office Supvr Mrs S M Leclerc 5-4047
Payments Supvr J V Moran 5-4047
Adjmts & Cont Supvr Mrs V Tiido 5-4047
IPPEB Oper Supvr P W Scott 5-4055
Unit Supervisors
Miss M Cherniawsky - Mrs G M Debeer 5-4079
Miss H M Jogi - Mrs I E Shanks 5-4055
Sr Supvr Ext Care Acct R P Addington 5-1505
Unit Supervisors
Ext Care Mrs K Campbell 5-1505
Ext Care Mrs J A Wright 5-1505
Ofcr Chrge HSC Mrs N Sandland 5-3855
Spec Care Miss R Gotts 5-3855
Reconctns K Griffith 5-3855

INSURANCE ACCOUNTING
6th Floor 7 Overlea Blvd
Mgr J G Wright 5-5330
Chief Cashier Mrs H Sedleigh 5-8342
Supvr Hosp Payments & Premium Refunds
F X Whorms 5-8338
Head Med Claims Payment E Plestid 5-8353
Head Drug Benefit Plan Payments
W J Wiseman 5-9337
Supvr Eligibility M Millane 5-9337
Supvr Claims Payment M Brand 5-9337

FISCAL RESOURCES BRANCH
9th Floor Hepburn Block
Acting Dir D E Bogart 5-5415
Office Servs Mrs N C Pineda 5-8025

CONSULTING SERVICES
9th Floor Hepburn Block
Mgr J P Lodenstein 5-5401
Economist F D Lo 5-5415
Senior Consultants
OHIP F L Johnson 5-0736
Hosp Programs D A Thomson 5-5415
Consultants
Admin & Hlth Ins P W McNaughton 5-5415
Inst Hlth D A Vickers 5-5401
Comm Hlth M C McEwen 5-8025

PROGRAM ADVISORY SERVICES
9th Floor Hepburn Block
Mgr J A Kendree 5-8157

Sr Adv Hosp Programs
G W Deaves - J Timpson 5-8157
G D Hamilton 5-8157
Acting Sr Adv Comm Hlth M Shaw 5-8154
Advisors Community Health
Ext Care L P Crichton 5-8154
Psychiatric Serv J C Cross 5-6234
Ambulance Serv A A Moses 5-8154
Hlth Units S Sevcik 5-8154
Adult Mental Hlth - DHCs - DETOX
R J Haworth 5-8025
Home Care 5-8154
Coord Info Proc Miss L Ratcliffe 5-8154

FINANCIAL MANAGEMENT SERVICES
9th Floor Hepburn Block
Acting Mgr 5-8025
Senior Analysts
Direct Serv A C Beckett 5-8025
Community Hlth P J Donoghue 5-8025
Analysts
Main Off & Admin N G Croil 5-5415
Hlth Ins & Info Systems H D Helsberg 5-8025
Inst Division J R Cooper 5-5401
Budget Ofcr S D Martin 5-8025

SUPPLY AND SERVICES BRANCH
8th Floor Hepburn Block
Dir J A Halstead 5-5051
Admin Ofcr Mrs J C Morrison 5-0677
Program Analyst C Fowler 5-5052
Spec Serv Ofcr 5-0678

PHYSICAL RESOURCES
Admin .....

ACCOMMODATION AND MAINTENANCE
8th Floor Hepburn Block
Supvr L W Evans 5-2431
Expeditor Ms D Rose 5-3338
Building Program Co-ordinators
SW) K E Saylor 5-2431
North) W R Teddiman 5-2431
Central) A Duggan 5-2431
SE) A Holli 5-2431

ASSETS MANAGEMENT
8th Floor Hepburn Block
Assets Mgt Ofcr W S Hall 5-2250
Assets Mgt Analyst Miss L Chong 5-2250

GOVERNMENT PHARMACY AND MEDICAL STORES
20 Vanley Crescent
Mgr Consult C E Walters 8-3084
Pharmacist W T McCarten 8-3084
Warehouse Supv J O Taylor 8-3084
Stock Control Ofcr J M Wilson 8-3087
Off Mgr Mrs F Tyreman 8-3084

CENTRAL PURCHASING
8th Floor Hepburn Block
Mgr Purch & Supply L G Morash 5-2441
Std & Spec Ofcr M Polimeni 5-2444
Print Procurement Ofcr J McGhee 5-9383
Med & Pharm & Furn Supplies
Sr Purch Ofcr L Lawrence 5-2443
Purchasing Officers
H Barrick 5-2568
J Lockhart 5-1019
Mrs M Rupp 5-3321
Mrs S Singh 5-5076
Purch Clk Miss A Abadjian 5-5076
Labrty & Audio-Vis Equip & Food Supplies
Asst Mgr Purch & Supply A Barker 5-5075
Purchasing Officers
A Hinshelwood 5-6098
Mrs J St Aubyn 5-2567
B Wilkins 5-2481
Purch Clk Miss F Pinochi 5-2567
Supply Consolidation
Sr Purch Offcr R Gontier 5-2355
Purchasing Officers
D Brown 5-3322
Mrs M Darnell - Mrs S Lane 5-1526
Purch Clk Mrs D de Chateauvert 5-3322

TRANSPORT SERVICES
Supvr E Langdon Guelph Reformatory 822-0020

COMMON SERVICES
8th Floor Hepburn Block
Mgr R Fernandez 5-2850

CENTRAL REGISTRY
7th Floor Hepburn Block
Supvr Mrs K Bustine 5-5071
Gen & Prop Files 5-5072
Op Files 5-5071
Head Sat Registry 3rd 15 Overlea
Mrs A Dobranski 5-8245

MAIL AND MESSENGER SERVICES
Bsmt 15 Overlea Blvd
Supvr B Chudziak 5-8288
Mail Rooms
Bsmt MacDonald Block Head
Ms A Hunte 5-2539
Bsmt 15 Overlea Blvd Head E Ayre 5-8289
Mail Drivers Pool Bsmt 15 Overlea
Head D D'Orsay 5-8290

RECORDS MANAGEMENT
8th Floor Hepburn Block
Supvr M Rees 5-5073
Records Officers
D Beard - S Papoff 5-1933
K Stubbington 5-1933
Forms Officers
J P Cushnan - Mrs S Ross 5-1803
Mrs E Parker - R Argonza 5-1803

MICRORECORDS
3rd Floor 15 Overlea Blvd
Supvr G Longmire 5-8242

Head Micro Production P Johnston 5-8242
Head COM Operations S Lewis 5-8242

REPRODUCTIONS
Bsmt 15 Overlea Blvd
Supvr B Vandenburg 5-8297
Co-ord Printing Operations
M Blomberg 5-8298
Head Addressograph R Roy 5-8294
Head Queen's Park Reprod W Ferner 5-4074
Press Rm & Overlea Copycentre bsmt
15 Overlea Blvd 5-8296

LIBRARY
7th Floor 15 Overlea Blvd
Acting Supvr Miss V Brunka 5-7881

CENTRAL STATIONERY AND PUBLICATION STORES
Basement 15 Overlea Blvd
Supvr J B Prince 5-8293
Sr Supply Ofcr 5-5025
Supply Ofcr W Arscott
Bsmt Macdonald Block 5-2457

ASSISTANT DEPUTY MINISTER INSTITUTIONAL HEALTH SERVICES
9th Floor Hepburn Block

Institutional Health Services has program responsibility for health institutions such as hospital and nursing homes, giving approval to new facilities and providing advice on the construction and operation of such facilities.

Institutional Health Services also provides direct service programs such as Laboratory, Ambulance and Psychiatric Services, and ensures the provision and development of data and information systems services. In addition, licensing and inspection services are provided through the Inspection Branch.

Asst Dep Min Dr A E Dyer 5-3435
Exec Asst Mrs M C Lindberg 5-3435
Secy Mrs N J Taylor 5-3435

INSPECTION BRANCH
6th Floor 880 Bay Street
Dir C L Brubacher 5-5083
Exec Asst Mrs A Jordan 5-5083

LABORATORY AND SPECIMEN COLLECTION CENTRE INSPECTION SERVICE
6th Floor 880 Bay Street
Chief P J Plant 5-4063
Snr Insp G P van Zyl 5-4063
Serv Co-ord Ms M L Hardy 5-4063

NURSING HOME INSPECTION SERVICE
6th Floor 880 Bay Street
Chief 5-5081
Admin Asst 5-5081
Plang Asst L Modica-Amore 5-5081
Co-ord Envirmtl Hlth Insptn L I Dodgson 5-5081
Co-ord Fire Safety Insptn E V Robertson 5-5081
Reg Supv Mrs J Watt
227 Queen's Ave London ..... (IC 813) 432-1866
Reg Supvr Mrs L Harvey
2427 Holly Lane Ottawa ..... (IC 821) 731-7876
Reg Supv A Rivera
6th Flr 880 Bay St Toronto 5-4690

X-RAY INSPECTION SERVICE
6th Floor 880 Bay Street
Chief J H Ritchie 5-4061
Senior Inspectors
N A Brogden - G Kovar 5-4061

DIRECT SERVICES DIVISION
7th Floor 7 Overlea Blvd
Gen Mgr D N Teasdale 5-5099
Exec Asst R L Brethour 5-5099

PSYCHIATRIC HOSPITALS BRANCH
7th Floor 7 Overlea Blvd
Dir W C Jappy 5-6234
Asst Dir L A Moricz 5-6234
Exec Asst P M Klamer 5-6234
Cons Homes for Spec Care
F W Males 6th Flr 880 Bay St 5-5081
Brockville Psychiatric Hospital
Brockville ..... (IC 828) 345-1461
Hamilton Psychiatric Hospital -
Hamilton ..... (IC 811) 388-2511
Kingston Psychiatric Hospital -
Kingston ..... (IC 823) 546-1101
Lakehead Psychiatric Hospital -
Thunder Bay ..... (IC 844) 344-3577
Lakeshore Psychiatric Hospital -
Toronto 259-829
London Psychiatric Hospital -
London ..... (IC 813) 455-5110
Mental Health Centre -
Penetanguishene ..... (IC 855) 549-743
North Bay Psychiatric Hospital -
North Bay ..... (IC 843) 474-1200
Queen Street Mental Health Centre -
Toronto 533-850
St Thomas Psychiatric Hospital -
St Thomas ..... (IC 862) 631-8510
Whitby Psychiatric Hospital - Whitby
..... (IC 825) 668-588

LABORATORY SERVICES BRANCH
Resources Rd Islington
Dir D S Willoughby 8-316

Admin Asst C M Shaw 8-3161
Mgr Reg Serv Miss A Prytula 8-3161
Audio Visual Serv W Vander kolk 8-3810

BUSINESS ADMINISTRATION OFFICE
Bus Admin N T Morris 8-3174
Supvr Gen Admin 8-3174
Supvr Fin Admin E M Santiago 8-3174
Librarian Miss D Standing 8-3165
Sr Stockkeeper B Taylor 8-3171
Specimen Mailing Kits 8-3171
Information 8-3196
After Hour Information 8-3198

CENTRAL LABORATORIES
Dir H B Smith 8-3163
Chief Bacteriologist Dr S Toma 8-3166
Chief Chemist Dr F Peter 8-3194
Chief Serologist Mrs D J Reed 8-3811
Chief Virologist 8-3187
Clinical Bact J Regan 8-3166
Enteric Ref Bact 8-3166
Special Ref Bact M Magus 8-3166
Media Mrs D Hodge 8-3177
T B Bact Miss M Howes 8-3191
Mycologist J Kane 8-3330
Parasitologist Dr Th Scholten 8-3460
Env Bact Dr D A Schiemann 8-3033

REGIONAL PUBLIC HEALTH LABORATORIES
Hamilton Dr E A Belle ..... (IC 811) 385-5379
Kingston Dr M V O'shaughnessy ..... (IC 823) 546-2686
London Dr R S Maharajah ..... (IC 813) 455-9310
Orillia N C Irvine ..... (IC 846) 325-7449
Ottawa ..... (IC 821) 828-2442
Palmerston H D C Mallory ..... AC 519 343-2015
Peterborough J S Thompson ..... (IC 824) 743-6811
Sault Ste Marie A G Harbour (IC 842) 254-7132
Sudbury i/c Mrs C Gagnon ..... (IC-841) 522-2640
Thunder Bay L G Heald ..... (IC 844) 622-6449
Timmins F E Cahoon ..... (IC 865) 264-8771
Windsor ..... (IC 814) 969-4341

AMBULANCE SERVICES BRANCH
7th Floor 7 Overlea Blvd
Dir G J Ventura 5-8034
Mgr Admin & Supp Servs J S Bahr 5-2503
Admin Asst F J FitzGerald 5-3775
Special Project Ofcr H K Leich 5-8040
Coord operl Review & Trng
Mrs P I Easthope 5-8038
Research & Trng Dev Ofcr
D O Brown 5-8038
Fleet Advisor W O'Sullivan 5-8040
Comm Ofcr F A Skelton 5-8040
After Hours Duty Officer (Concord Disp) 669-2900
Co-ord Oper Servs W L O'Brecht 5-8036
Project Ofcr J A W Stott 5-8036
Radio Shop Mimico W S Towers 252-2745
Stores Mimico D Sinclair 252-2832

REGIONAL CO-ORDINATORS
South-Western London Psychiatric Hosp
850 Highbury Ave Box 2532 Ontario
N6A 4H1 Mrs D G Zerebecki (IC 813) 453-6630
Central-Western Chedoke Hosp Box 590
Hamilton Ontario
R J Armstrong ..... (IC 811) 389-2273
Central 7 Overlea Blvd 7th Flr Toronto
R D Hickey 5-8036
Eastern 1017 Merivale Rd Ottawa K1Z 6A6
F C Rusk ..... (IC 821) 725-2081
North-Eastern Sudbury Gen Hosp
700 Paris St Sudbury Ont P3E 3B5
G M Scott ..... (IC 841) 674-6693
North-Western Lakehead Psych Hosp
580 Algoma St N Box 2930 Unit "C"
Thunder Bay "P" Ont P7B 5K7
M C Stockwell ..... (IC 844) 344-3571
Trng Ofcr W K Scott ..... (IC 844) 344-3571

DISTRICT AMBULANCE STATIONS
Brampton Mgr J Bensette 451-4210
Concord Mgr B Constable 669-2190
Cornwall Mgr C Leroux ..... (IC 810) 933-0931
Niagara Falls Mgr A Hicks ..... (IC 819) 354-3526
Orillia Mgr G Elliott ..... (IC 846) 325-2201
Oshawa Mgr A Duncan ..... (IC 825) 723-9474
Ottawa Mgr F Payette ..... (IC 821) 237-0067
Renfrew Mgr W Jolicoeur ..... AC 613 432-2265
Smith Falls Mgr E Jones ..... (IC 829) 283-4629
Windsor Mgr W Fawcett ..... (IC 814) 256-2373

INSTITUTIONAL DIVISION
7th Floor 15 Overlea Blvd
Exec Dir 5-8079
Exec Ofcr L C Hales 5-8081
Sr Cons Spec Studies R V Verbrugge 5-8081
Coord Diagnostic Serv M L Fournier 5-8081

INSTITUTIONAL PLANNING BRANCH
7th Floor 15 Overlea Blvd
Dir J R Hagerman 5-8084
Co-ordinators
Prof & Techl Servs Reg (N) & (SW)
Mr A Van den Kerkhof 5-8015
Stdns & Eval Reg (Cent W)
Mrs S M Brett 5-8076
Proj Mgmt Reg (E) & (CE) 5-8015
Project Managers
Mrs D Latter 5-8076
Mr C Patey 5-8076
Plang Offcr Mrs F Edelsward 5-8015
Grants Section
Mgr I T Sommer 5-8076
Planning Analysts
S Bialowias - J D Byrnell 5-8076
W E Turner 5-8076

Professional and Technical Consultants
Archts R J Stirling - I Waller 5-8015
Eng Electrl L Ellinas 5-8015
Eng Snr Mechanl 5-8015
Engineers Mechanical
K S Dubash 5-8015
O K H Naecke 5-8076
Equip Cons P C Bryden 5-8076
Cons — Fire Prevn & Expsn Hazards
M Quinn 5-8015
M Manson 5-8015

INSTITUTIONAL OPERATIONS BRANCH
7th Floor 15 Overlea Blvd
Dir W Bain 5-8161
Admin Cons Ms E Kent 5-8174

AREA TEAMS
(SW) Sr Admin Cons C W Davies 5-8172
Admin Cons F Lussing 5-8172
Fin Cons R Sawa 5-8172
(Cent W) Sr Admin Cons D Belyea 5-8009
Admin Cons C M Primavesi 5-8009
Fin Cons N Philip 5-8009
(Cent E "B") Sr Admin Cons W Cowan 5-8007
Admin Cons Mrs C Salmon 5-8007
Fin Cons L W Herring 5-8007
(E) Sr Admin Cons G A Rowe 5-8011
Admin Cons Mrs S Andrews 5-8011
Fin Cons S G Blair 5-8011
(N) Sr Admin Cons W O'Neill 5-5642
Admin Cons W D Piercey 5-5642
Fin Cons D F Lane 5-5642
(Cent E "A")
Sr Admin Cons O H Clusiau 5-8170
Admin Cons C Singh 5-8170
Fin Cons F Carvel 5-8170

Consultants in Nursing Administration
Sr Cons Nursg Admin D Monteith 5-0928
Miss F L Jamieson - Miss P McGee 5-0928
Miss G L Walker 5-0928

Dietetic Consultants
Mrs T Burrows - Mrs I Kniep 5-8174

INFORMATION SYSTEMS DIVISION
3rd Floor 15 Overlea Blvd
Exec Dir J A Sarjeant 5-8019
Exec Asst K Pollitt 5-8019

DATA DEVELOPMENT AND EVALUATION BRANCH
4th Floor 15 Overlea Blvd
Dir H I MacKillop 5-8163
Chief Prog Anal E W Leach 5-8163
Chief Anal & Eval Serv J Smiley 5-8163
HD PCU Eval Ronn Andrusco 5-8163
Hd Anal & Eval R Koh 5-8163
Hd Servs Mrs J Pybus 5-8003
Chief Alloctn Prod & Res
G G Simpson 5-8000
Hd Alloctn & Prod R J Gardner 5-8003
Hd Res Mrs M Valliant 5-8000
Acting Coord Consltive Servs E W Leach 5-8163

MANAGEMENT SYSTEMS BRANCH
3rd Floor 15 Overlea Blvd
Dir D E Harry 5-8019
Admin Asst 5-8019
Systems Co-ordinators
Admin K C Dowsett 5-8147
Community Hlth J Watt 5-0981
Health Ins D Lefeuvre 5-9280
Hosp/Instit Hlth R Wong 5-8023
Plang & Tendering K Freyslinger 5-8019
Research L Fazekas 5-8023
Systems Audit M J Nanon 5-8023
Support Servs 5-0985

DATA PREPARATION SECTION
2nd Floor 15 Overlea Blvd
Mgr E Tait 5-8029
Supvr Keypunch Mrs D Jamieson 5-8029
Supvr OASIS Oper Mrs C Doria 5-8029
Supvr Prod & Data Control 5-8029

ASSISTANT DEPUTY MINISTER COMMUNITY HEALTH SERVICES
9th Floor Hepburn Block

Community Health Services has the responsibility for the development of policies and programs which will ensure the effective delivery of care in the areas of public and personal health. It is also responsible for health manpower planning, the coordination of health disciplines, development of District Health Councils, liaison with community planning agencies and the implementation of programs for preventing disease and disability.

Asst Dep Min Dr B Suttie 5-8295
Exec Asst W J Hogle 5-8295
Secy Miss R Figliano 5-8295

COORDINATOR HEALTH DISCIPLINES
J H Gray 5-3650
Advisor R B Walker 5-3650

HEALTH EDUCATION PROMOTION UNIT
8th Floor Hepburn Block
Chief Dr H P Demshar 5-5811
Sr Adv Hlth Educ J Keays 5-5840
Sr Med Cons Dr R A LaForest 5-5840
Sr Cons Hlth Educ Prom P D Loranger 5-5896
Sr Adv Hlth Prom D Randal 5-5896

DISTRICT HEALTH COUNCIL PROGRAM
6th Floor 15 Overlea Blvd
Exec Coord & APC (Cent E) D W Corder 5-8059
Exec Asst D P Walker 5-8059
Adm Asst Mrs J M McBride 5-8059
APC Central East E G Coulson 5-8059
APC Central West J W F Bain 5-8059
Exec Asst Central West H S Rao 5-8059
APC Eastern Ms B Weatherhead 5-8059
Exec Asst Eastern Ms J Lenard 5-8059
APC Southwest J D Anderson 5-8059
Exec Asst Southwest Ms M R Entwistle 5-8059
APC Northern J B Ackland 5-8059
Exec Asst Northern N H Salzberger 5-8059

PROGRAM DEVELOPMENT BRANCH
6th Floor 15 Overlea Blvd
Dir R G Berry 5-8070
Admin Ofcr C G Mottershead 5-8071
Sen Med Cons Dr G W Reid 5-6242

DEVELOPMENT UNIT
Head Mrs G Eisenstein 5-4465
J T Altopiedi 5-0931
Ms M Farquhar Ph D 5-6242
E A Nowina 5-4462
Ms M T O'Neill 5-4463
Ms K Pagonis 5-4464
Ms S W Tate 5-8071
Ms V E R Earle 5-0932
D Kennedy 5-6241

EVALUATION UNIT
Head Ms B J MacDonald 5-8072
A R Erlenbusch 5-5110
M J Tasker 5-8072
Sister G Joseph 5-5110
Ms M P Palmer 5-5110
A Pakula 5-6245
5th Floor
Dr J B Armstrong 5-4094
Ms N I Grigg 5-4094

PROGRAM ADVISORY BRANCH
5th And 6th Floors
15 Overlea Blvd
Acting Dir. Dr P G Lynes 5-8045
Admin Ofcr Mrs Y Yip 5-8048
Principal Program Advisors
Alcohol & Drug Abuse Dr J E Moore 5-8045
Community Mntl Hlth Dr P G Lynes 5-8045
Emergencp Hlth Serv Dr R J MacBride 5-8073
Extended Care Dr G P Skelhorne 5-8047
Dr W J MacPherson 5-8051
Underserviced Area Dr W J Copeman 5-1170
Sr Pspch Cons Dr D C Panday 5-8048
Dr J C Deadman 5-8047
Senior Medical Consultants
Dr N W Bradford 5-8051
Dr P D Clarke 5-5110
Dr W A Reed 5-8051
Senior Nursing Consultants
Nurse Pract Prog Mrs D E Straka 5-8075
Discharge Planning
Mrs S Herring 5-8073
Senior Consultant
Rehab Miss M A Winter 5-8073
Occupnl Therapy
Mrs S Irvine 5-5110
Ms S Laufer 5-5110
Consult Speech Pathology & Audiology
Mrs M Stein 5-5110
Physiotherapy
Miss M Martin - Miss D E Smith 5-8073
Miss R Wolpert 5-5110
Social Work D A Wood 5-0931
Consultant Activation
Miss J McLinden
227 Queens Avenue London (IC 813) 432-1866
Mrs H Munroe 5-5051
Mrs E Baillie 5-5051
Rehab A H Atkins 5-8057
Grant-in-Aid Ms D Dymny 5-8045
Proj Dev Ofcr D R Brindle 5-0931
Prin Prg Adv Home Care Dr R M King 5-2161
Cons Home Care Mrs H Boon 5-2161
Sr Mtd Cons VD Dr R L Persad 5-4058
Sr Med Cons Communicable Disease
Dr J M Joshua 5-4094
Med Cons Dr R M Andreychuk 5-4094
Chief Veterinary P H Serv Dr R Dorland 5-4236
Sr Veterinary P H Cons (Food)
Dr A Evans 5-4326
Sr Veterinary P H Cons (Milk)
Dr J E Sterns 5-4236
Sr Veterinary P H Cons (Zoonoses)
Dr W J Keefe 5-4236
Veterinary P H Cons
Dr D S Ayim - Dr S Styliadis 5-4236
Princ Prog Adv Family Health
Dr R Khazen 5-5055
Consultant P H Maternal and Child
Miss L Johnson 5-5055
Senior Medical Consultants
Dr A Thores 5-8176
Dr L Beale 5-8177

HEALTH PROGRAMS DIVISION
5th Floor 15 Overlea Blvd
Exec Dir Dr G K Martin 5-2426
Exec Asst H A Platts 5-5040
Coord Com Hlth Legistn P Willmott 5-2427
Exec Ofcr Mrs H Kralka 5-8057
Adv Spec Proj Dr G G Cauldwell 5-8055
Proj Team Asst Mrs J Jonescu 5-0931

DRUGS AND THERAPEUTICS ADVISORY SERVICE
8th Floor Hepburn Block
Exec Coord M V McRae 5-5614

Sr Conslt Pharmac J K W Ferguson 5-6690
Sr Pharm Eval Mrs T M Knobel 5-6686
Pharmaceutical Evaluators
Mrs M C Welch - Mrs E Marai 5-6685

DRUG TESTING SERVICES
Resources Rd Islington
Chief M C Fan 8-3184
Asst Chief Dr S I Borst 8-3184

PUBLIC HEALTH BRANCH
5th Floor 15 Overlea Blvd
Dir Dr B J Blake 5-5059
Exec Asst Mrs M Smith 5-2496
Expend Clerk Mrs L Allsopp 5-5045
Area Medical Officers
Dr S R Lang - Dr E W R Best 5-5057

PUBLIC HEALTH DENTISTRY
Dr K Ryan 5-2647
Dr K Kawall 5-5036

PUBLIC HEALTH EDUCATOR
D Burton 5-4334

PUBLIC HEALTH NURSING
Sr Consult Miss E Irwin 5-4441
Consultants
Miss S Thornton - Miss J Thomson 5-8146
Miss J McWhirter - Miss G Wright 5-8146

NUTRITION
Sr Consult Miss C Rand 5-5884
Consultants
Ms H Fedyck - Ms H Brown 5-5884
Ms P Latner 5-5884

PUBLIC HEALTH ENGINEERING SERVICE
Chief B L Miranda 5-7678
Sr Consultants
P H Eng M M Ali 5-7678
Swimg Pools P J Block 5-7678
Consultants P H Engineering
M Hasnain 5-7678

PUBLIC HEALTH INSPECTION
Chief P W T Willmott 5-4164
Consultants P H Inspection
J Cave - A Chiasson 5-4164
D J Porter - G K Porter 5-4164

NORTHERN ONTARIO PUBLIC HEALTH SERVICE
10th Floor Hepburn Block
Chief Northern Ontario P H Serv
Dr W J Copeman 5-1170
Sr Pub Health Inspector P Serkowney .. 5-4792
Sr Pub Health Nurse Miss C Groep 5-4792

CLINIC SERVICES BRANCH
2nd Floor 880 Bay St
Dr C H Rorabeck 5-2528
Acting Exec Asst R A Plouffe 5-2497
Acting Advr Tech Equip W J Dorion 5-2607
Fin Asst 5-2558

CHEST DISEASE SERVICE
2nd Floor 880 Bay Street
Chief Dr A C McKenna 5-6921
Phys-in-Charge Spec Servs Sectn
Dr W Maehle 5-2301
Supvr Prog Eval Sect V J Tarquini 5-2301
Phys i/c Tor Central Clinic Off
Dr W D Bennett 5-7076
Phys i/c Tor Clinic Branches
Dr J E Guest 5-7091
Toronto Clinic Enquiry 5-7181

ONTARIO COUNCIL OF HEALTH
14th Floor 700 Bay Street
Chrmn S W Martin 5-5031
Secy Mrs B Carroll 5-5031
Exec Secy W F J Anderson 5-5031
Asst Exec Secy Mrs D Horsburgh 5-5031

ADDICTION RESEARCH FOUNDATION
33 Russell St M5S 2S1
(Location Exceptions Noted)

GENERAL INFORMATION 595-6000

EXECUTIVE AND ADMINISTRATIVE OFFICES
Pres Dr J B Macdonald 595-6048
Exec Vice Chrmn H D Archibald 595-6040
Dir Reg Progs Div G Toombs 595-6046
Dir Research Div R E Popham 595-6160
Dir Educ Resources Div H J Schankula 595-6280
Dir Support Services Div J T West 595-6042
Dir School of Addct Study Dr D E Meeks 964-9311
Head Info Serv R J Hall 595-6113
Librarian Mrs A Johnston 595-6144
Information Centre 595-6100

CLINICAL INSTITUTE 595-6000
Dir Dr Y Israel 595-6078
Dir Admin & Resrcs A P Charles 595-6077

ADMITTING 595-6020

EMERGENCY 595-6128

OUTPATIENTS 595-6230

METRO-TORONTO REGION 595-6033
1st Floor 33 Russell Street
Dir J C La Rocque 595-6033
Central Toronto Branch 271 Russell
Hill Rd 961-9272
Northeast Toronto Branch 95 Jonesville
Cres 751-0955
West Toronto Branch 4143 Dundas
St W 239-4813

MINISTRY OF HOUSING

(Location Exceptions Noted)

The Ministry is charged with the responsibility for ensuring that provincial interests are reflected through a sound community planning framework and through facilitating the provision and maintenance of adequate, affordable housing.

ONTARIO HOUSING	**789-7901**
PLANNING	**965-6418**
GENERAL INQUIRY	**965-9780**

MINISTER'S OFFICE

4th Floor Hearst Block M7A 2K5

Min Hon Claude Bennett	5-6456
Secy Miss C Fisk	5-6456
Exec Asst L Malloy	5-0191
Spec Asst J Moses	5-0196
Admin Asst R Kennedy	5-9016
Parliamentary Asst W Hodgson R 436, Legis Bldg	5-4813

NIAGARA ESCARPMENT DEVELOPMENT CONTROL HEARING OFFICE
Suite 214 E 3228 South Service Road
Burlington Ontario L7N 3H8

Chief Hearing Offcr D Jamieson	(IC 811) 681-1555
Admin Offcr Miss Y Fernandes	(IC-811) 681-1555

DEPUTY MINISTER'S OFFICE

4th Floor Hearst Block M7A 2K5

Dep Min R M Dillon	5-3411
Secy Mrs J E G Haines	5-3411
Exec Asst Mrs M Fitzgerald	5-0197
Admin Policy Co-ordr R G Brown	5-0194
Admin Offcr Mrs F Noronha	5-0198
Doc Control Clk Ms V Macri	5-0143
Women Employee's Prog Co-ordr S T Mancino	5-0143
Asst V Granger	5-0143

COMMUNICATIONS BRANCH
2nd Floor 56 Wellesley Street West M7A 2K4

Dir R R Snell	5-9780
Admin Asst Mrs D Wheeler	5-9780
Asst Dir R A C Adams	5-9784
Co-ordr News/Publs J D Franke	5-9784
Co-ordr Com Plan R Nykor	5-9780
Co-ordr Com Dev G Maxwell	5-9780
Co-ordr Spec Servs Ms L Toyich	5-9804
Sr Audio Visual Offcr B LeGrow	5-9803
Info Offcrs	5-9780
Displays	5-9780

COMMUNICATIONS
LAND DEVELOPMENT
8th Floor 60 Bloor Street West M4W 3K7

Mgr R Tuokko	5-9168
Info Offcr	5-9168
Publ Participation Offcrs	5-9168

AUDIT OPERATIONS BRANCH
8th Floor 60 Bloor Street West M4W 3K7

Dir M M Janes	5-9898

SENIOR AUDITORS

Hsg Mgmt S A Shamsi	5-9898
Oper Security H M Kazi	5-9898
Comm Planning W D Forsey	5-9898
Corporate G Jacob	5-9898
Comm Dev A E Ballantyne	5-9898
M J Marshall	5-9898
Program Co-ordr O Anand	5-9898
Auditors	5-9898
Administration	5-9898

LEGAL SERVICES BRANCH
4th Floor 101 Bloor Street West M5S 1P8

Dir J B Gleason	5-9849
General Counsel J W Bell QC	5-1660
Sr Solicitor R D Stupart	5-4571
Sr Solicitor P C McIntyre	5-9849

SOLICITORS

B R LeMesurier - G Potasky	5-9849
R L Radford	5-9849
Ms Z Bury - J R McNamee	5-4571
D Carson - J Byerley	5-4571
Ms S Miller - A R Sawh	5-4571
D O Hall - J A G MacDonald	5-0460

SENIOR LEGAL CLERKS

Miss V M Clough - Mrs J Globe	5-9849
Mrs E Schweers	5-4571

POLICY AND PROGRAM DEVELOPMENT SECRETARIAT

3rd Flr 56 Wellesley Street West M7A 2K4

Exec Co-ordr J Burkus	5-0163
Supvr Office Admin Mrs B Anderson	5-7867

PROJECT MANAGERS

D Beveridge - Mrs B Dymond	5-7867
P Laverty	5-4611

POLICY ADVISORS

P Cridland	5-7867
J Goldschmidt - P Lepik	5-4611
R Stocking	5-4611

INTERGOVERNMENTAL POLICY

Co-ordr D Hodgson	5-7867

MANAGEMENT PLANNING AND EVALUATION BRANCH
4th Flr 56 Wellesley Street West M7A 2K4
Dir N Kristoffy 5-0193
Mgr Survs & Stat Anal R Binsell (3rd Flr) 5-7025
Housing Analysts T Eller - V Parker (3rd Flr) 5-7025
Stat Analysts (3rd Flr) 5-7025
Mgr Program Analy S Kassam 5-9788

PROGRAM ANALYSTS
(Miss H Au - M Koperwas 5-9788
R Rana 5-9788

FINANCE AND ADMINISTRATION DIVISION
2nd Floor 60 Bloor Street West M4W 3K7

This Division includes the corporate secretary, finance, personnel, supply and services and management systems branches, fulfills the administrative requirement of the Ministry and Crown Corporations.

Exec Dir Brian S Crowley 5-9823
Admin Asst Mrs R Mak 5-0151

OFFICE OF THE CORPORATE SECRETARY
14th Floor 101 Bloor Street West M5S 1P8
Corp Secy E J Whaley 5-9798
Asst Corp Secy Miss P S Wing 5-9798
Admin Ofcr R E Guyott 5-9797
Ins Offcr Mrs O Kemenyffi 5-9797
Committee Secretaries 5-9808

FINANCE BRANCH
3rd Floor 60 Bloor Street West M4W 3K7
Dir L M Boates 5-9762
Sr Prog Controller Mrs R Atherton 5-9764

PROGRAM CAPITAL ACCOUNTING
3rd Floor 60 Bloor Street West M4W 3K7
Controller J P Johnston 5-9846
Mgr U Tassa 5-9846
Supvr Hsg Capital H McClean 5-9846
Hsg Capital Clk Ely Sacapano 5-9846
Supvr Land Capital R Dennison 5-9846
Co-ordr Commitment Cont F Habjan 5-9846
Co-ordr Capital Inventory E B Morgan 5-9846

PAYROLL CONTROL
Chief Accnt A Wadsworth 5-4484
Fin Analyst R Thornes 5-4484

OFIS USER CO-ORDINATION
Controller D Jarrett 5-9700
Mgr E Jansen 5-9700
I/O Supervisor Mrs L Fleck 5-9700
Hot Line 5-2578

FINANCIAL ANALYSTS
E Latchana - J Radio 5-6596

PROGRAM OPERATIONS ACCOUNTING
10th Floor 101 Bloor Street West M5S 1P8
Controller P U Theuss 5-9816

Program Expenditures
Mgr R Morris 5-9757
Supvr Ministry Paymts F Galloway 5-9704
Supvr Crown Agency Paymts V Ramdeo 5-9753
Travel Claims and Advances 5-0456
Rent Supplement 5-9754

Program Revenue
Mgr A E Jansen 5-9757
Supvr Asst Hsg Revenue E Williams 5-9766
Revenue Analysts 5-9757

BUDGET SERVICES
3rd Floor 60 Bloor Street West M4W 3K7
Controller R Konze 5-8094

Budget Officers
Ministry Admin W K Bell 5-8094
Comm Plan NPDC OMC L Pinto 5-8094
Comm Dev OHC Capital Mrs B A Dornbusch 5-8094
OHC Operations Mrs J Singer 5-8094

Crown Agency Accounting
10th Floor 101 Bloor Street West M5S 1P8
Mgr Miss A Wong 5-9702
Analyst Miss K Wang 5-9703
Supvr Ministry Funding V Augustine 5-9708
Supvr Revenue R Comacho 5-9757

ACCOUNTING RESEARCH AND DEVELOPMENT
3rd Floor 60 Bloor Street West M4W 3K7
Acting Controller D M Magennis 5-9741
Financial Analysts 5-9741
N Dybenko - N Fernandes 5-9741
R Mani - L O'Rourke 5-9741

PERSONNEL BRANCH
3rd Floor 60 Bloor Street West M4W 3K7
Dir F Harrison 5-9401

STAFF RELATIONS
Mgr B Homer 5-9408
Offcrs 5-9408
Benefits Offcr N de Lima 5-9410

MANPOWER PLANNING/STAFF DEVELOPMENT
Mgr D Malpass 5-0699
Offcrs 5-0699

IPPEBS
Mgr H Nahon 5-9712
IPPEBS Co-ordr C Chatterjee 5-6349
Inquiries 5-9410

RECRUITMENT AND CLASSIFICATION
Mgr A Lauder 5-1163
Offcrs 5-9402

MANAGEMENT SYSTEMS BRANCH
2nd Floor 60 Bloor Street West M4W 3K7
Dir R D Bates 5-9905

SYSTEMS DEVELOPMENT
Mgr Systems B Kimberley 5-9700
Mgr Systems T Baker 5-9700
Co-ordr M Taylor 5-9903
Co-ordr P Tang 5-9903
Prog & Anal 5-5314

OFIS (OPERATIONAL FINANCIAL INFO SYSTEM)
Training Offcrs 5-3362

ADMINISTRATIVE SYSTEMS
8th Floor 60 Bloor Street West M4W 3K7
Mgr K Selga 5-9909
O & M Analysts 5-9909
Records Mgmt Co-ordr W Cook 5-9909
Records & Forms Offcrs 5-9909
Manuals Offcr K Robinson 5-9909

OPERATIONS
Mgr H Price 5-9905
Opers Chief S Glassford 5-9907

SUPPLY AND SERVICES BRANCH
2nd Floor 60 Bloor Street West M4W 3K7
Dir B H Moffit 5-9395

LIBRARY
2nd Flr 56 Wellesley Street West M7A 2K4
Librarian F Szucz 5-9720

SUPPLY OPERATIONS SECTION
11th Floor 101 Bloor Street West M5S 1P8
Mgr L A Wells 5-9749
Chief Purch Offcr B Munsey 5-9749
Sr Purch Offcr J D Pantazis 5-9749
Sr Purch Offcr Mrs P G Brutto 5-9749
Supvr Mrktg Analysis H Yesayan 5-9768
Supvr Contract Control A L Suarez 5-9749

OFFICE SERVICES SECTION
2nd Floor 60 Bloor Street West M4W 3K7
Mgr D Pomposo 5-9713
Accom Offcr N Billinger 5-9713
11th Floor 101 Bloor Street West M5S 1P8
Sr Servs Clk Ms H McKeachie 5-0967
Supvr Stockroom Bsmt P Renz 5-9596
Supvr Copycentre 8th Floor 8 Zuchlag .. 5-8499
Supvr Mailroom 8th Floor
Mrs P Ramstead 5-9718
Mailroom 3rd Floor 60 Bloor St W 5-9472

ASSISTANT DEPUTY MINISTER LAND DEVELOPMENT
10th Floor 60 Bloor Street West M4W 3K7

This wing is responsible for the planning, financing, developing and marketing of some 70,000 acres of land including lands of Ontario Land Corporation, North Pickering and the Townsend new communities and other parcels throughout the Province for residential, commercial and industrial purposes.

Asst Deputy Min R M McDonald 5-2512
Secy Mrs E MacKenzie 5-2512
Exec Asst K R Elliott 5-2512

MARKETING AND LONG TERM PLANNING BRANCH
Dir R Grant 5-9164
Exec Co-ordr Marketing Services 5-9164
Co-ordr Economics Plan P Maniate 5-9164
Co-ordr Corporate Plan D Kusel 5-9164

TOWNSEND NEW COMMUNITY BRANCH
Dir G H Tonking 5-6504
Exec Co-ordr Planning and Community
Relations A N Dunne 5-6504
Co-ordr Plan and Design R C Benson 5-6504
Mgr Proj Engg G O MacLellan 5-6504

TOWNSEND SITE OFFICE
RR#5 Simcoe Ontario ..... (IC 864) 587-2418

NORTH PICKERING NEW COMMUNITY BRANCH
Dir 5-3031
Exec Co-ordr Planning and Community
Relations A C Beattie 5-3031
Co-ordr Plan and Design L J Will 5-3031
Mgr Proj Engg S G Barber 5-6504

COMMUNICATIONS LAND DEVELOPMENT
8th Floor 60 Bloor Street West
Mgr R Tuokko 5-9168
Info Offcr 5-9168
Publ Participation Offcrs 5-9168

ONTARIO LAND CORPORATION
10th Floor 60 Bloor Street West M4W 3K7
General Inquiry 5-2512
Chairman R M Dillon 5-2512
Vice-Chairman & Chief Exec Offcr
R M McDonald 5-2512

ASSISTANT DEPUTY MINISTER COMMUNITY PLANNING
4th Floor Hearst Block M7A 2K5

The following branches provide operational resources and technical assistance to encourage effective community planning and renewal activity in municipalities.

Asst Dep Min W Wronski 5-3414
Exec Asst Mrs G Gander 5-3414
Sr Secy Miss V Madden 5-3414
Asst Planning D McHugh 5-3414

COMMUNITY PLANNING ADVISORY BRANCH
8th Floor 60 Bloor Street West M4W 3K7
Dir Mrs A Beaumont 5-9562
Asst Dir J Canham 5-3352
Liaison Offcr J P Hayward 5-3352
Planning Offcr Ms L Stevens 5-3352

C P A B — CENTRAL REGION (WILLOWDALE)
2nd Floor 47 Sheppard Avenue East M2N 2Z8
Mgr Miss J Darrell 226-1855
Sr Planner S Kennedy 226-1855

C P A B — SOUTH EAST REGION (OTTAWA)
3rd Floor 244 Rideau Street K1N 5Y3
Mgr B Gardiner ..... (IC 821) 233-9301

C P A B — NORTH EAST REGION (SUDBURY)
758 La Salle Blvd West P3A 1X3
Mgr K Sowa ..... (IC 841) 560-0120

C P A B — NORTH WEST REGION (THUNDER BAY)
435 James Street South P7C 5G6
Mgr K Bauman ..... (IC 844) 475-1651

C P A B — SOUTH WESTERN REGION (LONDON)
7th Floor 495 Richmond Street N6A 5A9
Mgr L Spittal ..... (IC 813) 673-1611

COMMUNITY RENEWAL BRANCH
8th Floor 60 Bloor Street West M4W 3K7
Dir J F Brown 5-2826
Liaison Offcr G A Przybylowski 5-9048

PROGRAM OPERATIONS
Mgr Sylvia Davis 5-2826

BRANCH ADMINISTRATION
Mgr H J Herrmann 5-9048

PROGRAM CONTROL
Mgr D Saunders 5-9048

SOUTHWEST/CENTRAL REGION
Sr Planner M Emmerson 5-2826

NORTH/EASTERN REGION
Sr Planner S Cheetham 5-2826

PROJECT PLANNING BRANCH
8th Floor 60 Bloor Street West M4W 3K7
Dir M McL Mackay 5-3183

PLANNING IMPACT SECTION
Mgr V L Kozak 5-1637
Co-ordr Environment D Jardine 5-1637

PLAN PREPARATION SECTION
Mgr S J Clarke 5-1637
Co-ordr Engineering T MacDonald 5-1637

DESIGN AND DRAFTING
Supvr M Gobelian 5-1637

LOCAL PLANNING POLICY BRANCH
3rd Floor 56 Wellesley Street West M7A 2K4
Dir G K Bain 5-5890

POLICY SECTION
Mgr G W Fitzpatrick 5-3177

PROGRAMS SECTION
Mgr G McAlister 5-3938

SPECIAL STUDIES
Mgr M H Sinclair 5-6941

LAKESHORE CAPACITY STUDY
Co-ordr 5-6941

PLANS ADMINISTRATION DIVISION
7th & 8th Floors 56 Wellesley Street West M7A 2K4
Exec Dir G M Farrow 5-3065
Liaison Offcr C Hancock 5-6418

OPERATIONS AND DEVELOPMENT CONTROL BRANCH
7th & 8th Floors 56 Wellesley Street West M7A 2K4
Dir P G Rimmington 5-9560

DEVELOPMENT CONTROL SECTION
Mgr M Heitshu 5-6418
Admin Tech Mrs N Geniole 5-6418

WESTERN GROUP
Sr Planner D Obright 5-6418

EASTERN GROUP
Sr Planner J Newton 5-6418

NORTHERN GROUP
(Acting) Sr Planner J Livey 5-6418

VALIDATIONS & RD CLOSING
D Sweezey 5-6418

OPERATIONS REVIEW SECTION
Mgr P Boles 5-6418
Group Leader P Grundland 5-6418

ADMINISTRATIVE SUPPORT SECTION
Mgr Mrs C Davila 5-6418
Supvr Admin Servs Unit Mrs R B Brett 5-6418
Supvr Cart & Drafting Unit R Ryner 5-6418

SUBDIVISIONS BRANCH
8th Flr 56 Wellesley Street West M7A 2K4

Dir R C Norberg	5-5506
Mgr L J Fincham	5-6418
Mgr P Morris	5-6418

NORTHERN GROUP
Sr Planner J Thurgood 5-6418

EASTERN GROUP
Sr Planner J Brown 5-6418

CENTRAL GROUP
Sr Planner Ms S Taylor 5-6418

SOUTHWEST GROUP
Sr Planner C Halen 5-6418

OFFICIAL PLANS BRANCH
7th Flr 56 Wellesley Street West M7A 2K4

Dir D L Santo	5-1497
Mgr D Henderson	5-6418
Mgr B McLeod	5-6418

NORTHERN AREA
Planner J Slot 5-6418

EASTERN GROUP
Sr Planner G Morris 5-6418

CENTRAL GROUP
Sr Planner S Dhar 5-6418

SOUTHWEST GROUP
Sr Planner P Miller 5-6418

CENTRAL CORE GROUP
Sr Planner R Dolan 5-6418

DEVELOPMENT CO-ORDINATION UNIT
8th Flr 56 Wellesley Street West M7A 2K4

REGIONAL CO-ORDINATORS

Central J Skelton	5-6418
South-West F Burcher	5-6418
North-East B Williamson	5-6418

ASSISTANT DEPUTY MINISTER COMMUNITY DEVELOPMENT
4th Flr Hearst Block M7A 2K5

The community development wing provides developmental and technical resources to assist municipalities in the provision of assisted housing through a number of federal and provincial financial programs.

Asst Deputy Min R W Riggs	5-9041
Secy Miss J McDermid	5-9041
Exec Asst Mrs W Hinds	5-9043
Admin Mrs S Jewell	5-9042

COMMUNITY HOUSING DIVISION
12th Floor 101 Bloor Street West M5S 1P8

Exec Dir D A M Wilson	5-0255
Mgr Admin/Tenders Contracts C B Carr	5-9649
Tenders/Contracts Co-ordr A P Lenzo	5-9650

CENTRAL-EAST REGION BRANCH
Dir C Sparling 5-9640

PROJECT CO-ORDINATORS....

M Bahrynowski	5-9646
A Gorizzan - L Jones	5-9646
S Palmer	5-9646
C Sheldon - E Bissinger	5-9643
S La Salle - J Hankinson	5-9643

PROJECT CONTROL
S Salvaggio 5-9642

NORTH REGION BRANCH
Dir W G Barrett 5-5655

PROJECT CO-ORDINATORS

L Harrington - C Lem	5-9045
B Petker - J Sloan	5-9045
K Tilford Visano	5-9045

PROJECT CONTROL
Z Cumberbatch 5-9045

SOUTH-WESTERN REGION BRANCH
Dir R A Holmes 5-9652

PROJECT CO-ORDINATORS

C Hale - S Kaye	5-9657
W Knox	5-9657
D Kreuzer - G Hickery	5-9654
G Maloney - C Smith	5-9654

PROJECT CONTROL
D Symington 5-9657

COMMUNITY LAND DEVELOPMENT DIVISION
13th Floor 101 Bloor St West M5S 1P8
Exec Dir S C Proctor 5-9793

NORTH PICKERING LAND ACQUISITION AND MANAGEMENT BRANCH
PO Box 190 Highway 7 Green River
Picktring L1V 2R4

Dir	683-7611
Mgr Land Acqis A Smith	683-7611
Admin & Conveyancing Supvr M Wilcox	683-7611
Negotiations Co-ordr O C Bortolotti	683-7611
Mgr Land Mgmt D J McNeely	683-7611
Supvr of Prop Mtce G Spring	683-7611
Supvr of Sales & Leasing W Campbell	683-7611
Legal Clerk E Marrs	683-7611

COMMUNITY LAND DEVELOPMENT BRANCH
13th Floor 101 Bloor Street West M5S 1P8
Dir P B Johansen 5-0250

WESTERN REGION
Devel Mgr A Alic 5-0637
Project Supvrs 5-0638

NORTHERN REGION
Devel Mgr N B Long 5-9828
Project Supvrs 5-9829

EASTERN REGION
Devel Mgr K J McGregor 5-0252
Project Supvrs 5-0253

LARGE SCALE DEVELOPMENT
Devel Mgr K Rovinelli 5-0258
Project Supvrs 5-0263

MUNICIPAL LAND DEVELOPMENT
Co-ordr S T Garland 5-9040
Municipal Land Offcr 5-9213

PROJECT MARKETING AND SURVEYS BRANCH
13th Floor 101 Bloor St West M5S 1P8
Dir D L Turner 5-9996
Mgr Subdivision Mrktg N Wm Espin 5-9819
Sr Project Offcr C A Gallagher 5-9819
Project Offcrs 5-9819
Mgr Lot Mrktg D W Goundry 5-9827
Sr Mrktg Representative J Neal 5-9856
Mrktg Representatives 5-9838
Mgr Market Surveys T J Fagan 5-9834
Mgr Block Land Mrktg J Printer 5-9096

TECHNICAL SERVICES DIVISION
6th Floor 101 Bloor Street West M5S 1P8
Exec Dir D G Wells 5-9728

RESEARCH & DEVELOPMENT SECTION
Mgr A Zdanowicz 5-9108
Energy Conservation Offcr
Mrs V Golianu 5-9108
Metric Conversion Offcr A Bartucci 5-9108

COMPLAINTS SECTION
6th Floor 101 Bloor St West M5S 1P8
Mgr D Presson 5-9866

Complaints Officers:
B MacDonald 5-9100
East Ms P Tremblay (Ottawa) .. (IC 821) 820-8305

CHIEF ENGINEER'S BRANCH
8th Floor 101 Bloor Street West M5S 1P8
Chief Eng H Stott 5-9616
Admin Offcr K Ramjohn 5-9628
Contract Mgr 5-9628
Asst Chief Eng Tech R J Weir 5-9886
Eng Land Dev D Rayman 5-9886
Mech Eng B Baranauskas 5-9628
Soils Eng S Rao 5-9628
Asst Chief Eng Const E Sanderson 5-1967

REGIONAL CONSTRUCTION MGRS
Central East S U Hicks 5-9618
South West R Marsden 5-9620
North West & North East G Lawrie 5-9623
Ottawa & East A Davidson ..... (IC 821) 820-7256
Central West R Smith 5-9895

SR CONSTRUCTION INSPECTORS
Central East 5-9618
South West 5-9620
North West & North East 5-9623
Ottawa & East ..... (IC 821) 820-7256
Central West 5-9895
Sr Municipal Engg Co-ordrs 5-9886
Painting Insp R Walker 5-9626

APPRAISAL BRANCH
6th Floor 101 Bloor Street West M5S 1P8
Chitf Appraiser C A Piggot 5-0260
Asst Chief Appraiser A L Pelton 5-0260
Appraisers 5-0260

CHIEF ARCHITECT'S BRANCH
6th Floor 101 Bloor Street West M5S 1P8
Chief Architect W A Gibson 5-9929
Mgr Arch Design K Becker 5-0257
Mgr Arch Ops T Ibronyi 5-0257

REGIONAL ARCHITECTS
Central West G Taber 5-9927
Central East J May 5-9927
West M Nestor 5-9926
East P Liptak 5-9926
North M Marwood 5-9926

LANDSCAPE ARCHITECTS
Chief M Ois 5-9925
West J Donadio 5-9925
East K Tilden 5-9925

PLANS EZAMINATION
Chief M Abichandani 5-9925
Central West D Crowe 5-9930
Central East P Kuntz 5-9930
West 5-9925
East B Powell 5-9925
North F Gabritle 5-9930

INTERIOR DESIGN
E Blay 5-9928

SPECIFICATIONS
I Weir 5-9928
Drafting S Nikolic 5-9928

ONTARIO HOUSING CORPORATION
101 Bloor Street West Toronto M5S 1P8

A Crown corporation established in 1964 under the Ontario Housing Corporation Act, OHC manages rent-geared-to-income, family and senior citizen accommodation developed under the Housing Development Act.

EXECUTIVE OFFICES
14th Floor 101 Bloor Street West M5S 1P8

Chrm A J Trusler 5-9820
Vice Chrm & Gen Mgr D J Beesley 5-9820
Secy Mrs C Hume 5-9820
Exec Asst Mrs S A Reid 5-9840

OPERATIONAL PLANNING BRANCH
11th Floor 101 Bloor Street West M5S 1P8

Dir P J Pratley 5-9387
Admin Offcr Mrs H A Phillips 5-9810
Research Offcr 5-9810

COMMUNITY RELATIONS
Mgr R B Bradley 5-9724
Snr Co-ordr Programs A W McLauchlin 5-9724
Program Co-ordrs:
Mrs M Clarke - Mrs J Leslie 5-9724
Miss R Matlow - Mrs L Schipper 5-9724
Snr Co-ordr Recreation R Lazzara 5-9912
Co-ordr Mrs J Svendsen 5-9912

HOUSING AUTHORITY APPOINTMENTS
Mgr Mrs M Graham 5-9810

RESEARCH AND PROGRAM ANALYSIS
Mgr 5-9724
Research Offcr 5-9810

TENANT PLACEMENT
Provincial Co-ordr C J Ouelette 5-9865

MAINTENANCE ENGINEERING BRANCH
7th Floor 101 Bloor Street West M5S 1P8

Dir W J Hart 5-9098
Asst Dir E Perkons 5-9104
Mgr Energy Systems H E Sproule 5-9104
Civil/Struct Engr Sepp Hoedl 5-9104
Mgr Landscaping P Gonzo 5-9101
Safety Program Co-ordr J Darge 5-9104
Mgr Elevators A Priestman 5-9101

HOUSING OPERATIONS BRANCH (METRO)
9th Floor 101 Bloor Street West M5S 1P8

Dir Mrs B J Niddrie 5-9434
Exec Asst Mrs I Binsell 5-9436

OPERATIONS
Chief G K Frizelle 5-9437
Community Relations Co-ordr
Mrs B Appleby 5-9437
Safety & Security Offcr Mr D Lougheed 5-9437

Contracts Management Programs
Mgr K Wallace 5-9730
Co-ordr Contract Progs M Axford 5-9731
Admin Offcr Miss L Feiler-Solish 5-9732
Co-ordr Com Sp Progs Mrs S DaCosta 5-9730

ADMINISTRATION
Mgr R K Scott 5-0397
Admin Offcr Mrs L Dodson 5-0397

Personnel
Sr Pers Offcr Mrs L Weber 5-9831
Offcr Ms S Faulkner 5-9831
Offcr Ms S Hillstrom 5-9831

Accounting
Chief Accnt A Owen 5-9743
Supvr R Rozins 5-9744
Supvr Mrs H Aasmae 5-9743

Purchasing
Sr Purchasing Offcr Miss M Griffin 5-3973
Purchasing Offcr Miss D Korn 5-3973

Operations Maintenance
Chief Physical Plant Wm MacKenzie 5-5804
Co-ordrs
D Munro - C Jones 5-9087

TENANT ENQUIRY BOARD
121 Orfus Road
(24-Hour Service)
Supvr Maintenance Mobile 789-7901

TENANT PLACEMENT
5th Floor 101 Bloor Street West
Mgr V L Johnson 5-9862

Housing Registry & Tenant Records
Co-ordr Miss U Mathes 5-9868
Supvr Mrs M Hughes 5-9882
Supvr 5-1359

Allocations
Co-ordr Mrs A Garland 5-9772
Supvr Miss J Goldman 5-9777
Supvr G Warfield 5-9770
Supvr H Lang 5-1201
Supvr Miss S Struthers 5-9774

Home Visitors
Supvr Mrs Jan Steen 5-9861

DISRICT OFFICES

DIST "A"
33 Belshaw Place M5A 3H6
Mgr M McAusland 366-7851

DIST "B"
90 Parma Court M4A 1A6
Mgr P Peterson 751-1037

DIST "C"
3181 Eglinton Ave E M1J 2G9
Mgr E Durnan 251-7102

DIST "D"
55 Greenbrae Circuit M1H 1R1
Mgr P Darcy 438-0211

DIST "E"
275 Shuter Strett M5A 1W4
Mgr A J Parody 366-7768

DIST "F"
30 Falstaff Ave M6L 2C9
Mgr F Kelk 247-5395

DIST "G"
12 Flemington Road M6A 2N4
Mgr J D Davidson 789-7581

DIST "H"
232 Jamestown Cres M9V 3M8
Mgr K Jorgensen 742-6401

DIST "I"
2743 Victoria Parke Ave M1T 1A8
Mgr G W Buckley 499-4510

DIST "J"
3725 Dundas St W M6S 2T5
Mgr C Sweet 766-3425

HOUSING OPERATIONS BRANCH (ONTARIO)
5th Floor 101 Bloor Street West M5S 1P8
Dir H E Stimpson 5-9733
Admin Offcr Ms G Beaton 5-9733

OPERATIONS OFFICERS
D A Doyle-Davidson 5-9735
S Shapiro 5-9733

BRANCH OFFICES

NORTHERN ONTARIO BRANCH
907 Lorne Street
Sudbury Ontario P3C 4R6
Mgr T A Talbot ..... (IC 841) 675-8351

NORTHWESTERN ONTARIO BRANCH
435 James Street South
Thunder Bay Ontario P7E 2V6
Mgr A B Cox ..... (IC 844) 475-1465

EASTERN ONTRIO BRANCH
1150 Morrison Drive 2nd Flr
Ottawa Ontario K2H 8S9
Mgr F H Peters ..... (IC 821) 820-8305

CENTRAL ONTARIO BRANCH
47 Sheppard Ave E
Toronto Ontario M2N 2Z8
Mgr B J Sutherland 226-9150

SOUTHERN ONTARIO BRANCH
55 Hess St (Penthouse)
Hamilton Ontario L8P 4R8
Mgr H E Theobald ..... (IC 811) 527-9216

SOUTHWESTERN ONTARIO BRANCH
80 Dundas Street West
London Ontario N6H 1B4
Mgr J V Cook ..... (IC 813) 679-7110

ONTARIO MORTGAGE CORPORATION

11th Floor 60 Bloor Street West
M4W 3B8

OMC, created in the fall of 1974 to replace Housing Corporation Ltd., is the mortgage arm of the Ministry of Housing.

INFORMATION 965-9135

EXECUTIVE OFFICES

Pres & Chrm of the Bd H W Hignett 5-9242
Vice-Pres & Gen Mgr D Haley 5-9242
Secy Mrs M G Toft 5-9242
Systems & Admin Offcr R M Primeau .. 5-9588

MORTGAGE ADMINISTRATION DIVISION

Asst Gen Mgr Mrs C Peterson 5-9256

MORTGAGE ADMINISTRATION DEPARTMENT
Mgr Mort Admin Ms A McGranaghan 5-9748
Sr Accts Admin 5-9748

MORTGAGE PAYMENTS, STATEMENTS AND COLLECTIONS
Admin Miss E Black 5-9254
Servicing Clk Mrs K Hagyard 5-9254
Servicing Clk Mrs P Carrington 5-9254
Admin R Waterman 5-9250
Servicing Clk Mrs V Garcia 5-9250
Servicing Clk J Buttle 5-9250
Admin D Gonsalves 5-9746
Servicing Clk Mrs A D'Gama 5-9746
Servicing Clk Mrs C Day 5-9746
Admin B Paramsook 5-9252
Servicing Clk Mrs J Henricks 5-9252
Servicing Clk J Forbes 5-9252
Admin Mrs D Sirchich 5-3158
Servicing Clk Mrs A Shivji 5-3158

MUNICIPAL TAX PAYMENTS
Supvr Miss M Szoldra 5-9249

SPECIAL PROGRAMS DEPARTMENT
Mgr Mrs P Henderson 5-1698
Co-ordr Prop Mgmt Miss S A Rzepka .. 5-1698

LEASE PAYMENTS AND COLLECTIONS
Admin Miss N D'Abreau 5-9159
Collection Clk Miss F Maxime 5-9159

PROPERTY OPERATIONS AND ADMINISTRATION
Property Offcr Miss M Laporte 5-9258
Property Clk C Finch 5-9159
Conveyancing Clk Miss A Sullivan 5-9257
Record Control Clk Mrs M Viola 5-9159

MORTGAGE FINANCE DIVISION
Chief Accnt & Treasr M S Keith 5-8168

CORPORATE ACCOUNTING DEPARTMENT
Mgr Gen Acctng R Mohammed 5-9262
Fin Analy Mrs C Duncan 5-9262

CASH MANAGEMENT AND BANKING DEPARTMENT
Fin Co-ordr D Ganpatt 5-8990
Banking V Ramsay 5-2644

ACCOUNTS PAYABLE AND OFFICE SERVICES DEPARTMENT
Supvr Mrs B V Brace 5-9260
Sr Accounts Payable Clk Ms C Hennings 5-9260

MORTGAGES UNDERWRITING
Mgr P E McIlveen 5-5152
Advancing 5-9247
Purchasing Approval 5-9245

E.D.P. SERVICES DEPARTMENT
Co-ordr Mrs J Bodner 5-3599
Supvr Ms B Hurn 5-9261

MINISTRY OF INDUSTRY AND TOURISM
Hearst Block 900 Bay St Toronto M7A 2E1
(Location Exceptions Noted)

This program includes the overall planning and direction for the ministry.

GENERAL INQUIRY 965-1586

MINISTER'S OFFICE
8th Floor Hearst Block
Min Hon Larry Grossman QC 5-1617
Secy Mrs L Dew 5-1617
Exec Asst 5-1610
Special Asst J Gustavson 5-0574
Special Asst Miss A Longo 5-4349
Parliament Asst G E Smith 5-4974

DEPUTY MINISTER'S OFFICE
8th Floor Hearst Block
Dep Min L R Wilson 5-7807
Secy Mrs L Tuffrey 5-7807
Exec Asst P M Sharpe 5-7807

ASSISTANT DEPUTY MINISTER'S OFFICE
6th Floor Hearst Block
Asst Dep Min D M Allan 5-4036
Secy Mrs K E McAllister 5-4036

ADMINISTRATION DIVISION
8th Floor Hearst Block

This program provides management services, financial, personnel, purchasing, supply, administrative and support services for the ministry.

Exec Dir W G Ritchie 5-4305

FINANCE AND SYSTEMS BRANCH
9th Floor Hearst Block
Dir K A Croswell 5-4303

ACCOUNTS SECTION
Mgr S M Fanous 5-5296
Supvr Mrs E Colgan 5-5296
Revenue Accts Miss G Selleck 5-5296
Advance Accts Mrs A Stadelman 5-5296
Accts Payable Miss H Plonka 5-5296

ESTIMATES AND BUDGETS SECTION
Mgr L A Feldman 5-4303

SYSTEMS DEVELOPMENT SECTION — 8TH FLOOR
Mgr B K Wood 5-1873
Analyst M Pryde 5-4622
Progr R Orawski 5-0578
Forms Control Mrs V Powell 5-0578
System Specialists
R B Bull - K Davies 5-0578

MANAGEMENT SERVICES BRANCH
8th Floor Hearst Block
Dir J V Chapman 5-4566
Manuals & Procedures Co-ordr
Mrs L Spadaro 5-4566

OFFICE SERVICES SECTION
Mgr Mrs J Simmons 5-4323
General Services Mrs M Green 5-4323
Accom Offcr G Williamson 5-4323
Supvr Mail Service Miss S Parker 5-4278
Travel Reservations —
International Mrs A Lam 5-4323
Domestic Ms M Bowman 5-4323
Supvr Word Processg Centre
Miss J O'Leary 5-4793
Telex Operator 5-4793
Library Supvr Mrs M Enge 5-3363

PURCHASING AND SUPPLY SECTION
Mgr K Hobby 5-4311
Purchasing Offcrs 5-4311
Language Servs Co-ordr
Mrs G Van Steen 5-1587

RECORDS SERVICES SECTION
Mgr R M Clark 5-5293
Central Files Miss P M Parker 5-5293
D & B Inquiries 5-5293

DISTRIBUTION AND PRINTING SECTION
25 Wellesley St W
Mgr G Mustard 5-5442
Publications Dist Mrs P Dyson 5-5442
Copy Centre 5-5442
Graphic Arts H Hutchison 5-5442
Stationery Stockroom 5-5442
Mail List Control 5-5442

OPERATIONAL REVIEW BRANCH
8th Floor Hearst Block
Dir G S Khaira 5-4510
Sr Review Offcr A Odeh 5-3572

REVIEW OFFICERS
P S Tam - R E Hudson 5-3572
J F Doyle - Miss K Gustafsson 5-3572

PERSONNEL BRANCH
9th Floor Hearst Block
Dir W E Rooke 5-4259
Co-ord Manpower Planning & Dev
G D Karn 5-4259
Mgr Pers Servs L C Wilson 5-4259
Pers Admin Ind & Trade & Tourism
Mrs J Keith 5-4259
Pers Admin — Admin & Comm
Miss O Kidd 5-4259
Pers Admin Small Bus Opers
& Policy & Priorities Mrs J Inderwick 5-4259
Mgr Pers Servs Ont Dev Corp &
Ont Place Corp R Nahabedian 5-5679

EMPLOYEE SERVICES UNIT
Mgr Miss A Tighe 5-4259
Personnel Records 5-4259
Payroll Information 5-4553

COMMUNICATIONS DIVISION
9th Floor Hearst Block

This program provides external and internal communications and information services on behalf of program managers, serves as an agency of record, and provides consultative services to other ministries and agencies.

Exec Dir G Campbell McDonald 5-1615

ADVERTISING SERVICES SECTION AND AGENCY OF RECORD
Mgr Miss S B Sellen 5-3255

PLANNING UNIT
Mrs A Rose Ind and Trade 5-7075
R L Boileau Tourism 5-3252
G J Gautreau Small Business Operations 5-3252

FILM PRODUCTION
Exec Producer Colin McDonald 5-7075

COMMUNICATIONS SERVICES BRANCH
10th Floor Hearst Block
Dir F T Marshall 5-5466

NEWS AND PHOTOGRAPHY SECTION
Mgr J A Yule 5-1576
Photo Library 5-5411

PUBLICATIONS SECTION
Mgr J A Hethrington 5-4004

PROMOTION AND INFORMATION SECTION
9TH FLOOR
Mgr R M Bowdery 5-3252
Film Library 10th Flr 5-5411

TRAVEL EDITOR - 9TH FLOOR
Editor A J Henderson 5-7075

DIVISION OF INDUSTRY AND TRADE
7th Floor Hearst Block

This program stimulates employment and income opportunity through the effective development of Ontario Industry by promoting the establishment, growth, efficiency and the improved capability to produce and distribute commodities or provide services.

This program also stimulates and assists Ontario manufacturers and service sectors to increase sales domestically and to export their products, services and technical knowledge to world markets; provides continuing support to exporters; and continually searches out and develops new market opportunities.

Ex Dir M L Garland 5-5834

INDUSTRY BRANCH
7th Floor Hearst Block
Dir W J Schabereiter 5-2085

INDUSTRIAL DEVELOPMENT SECTION
Mgr R J Cole 5-7196
Shop Canadian 5-0428

PRODUCT/MFG DEVELOPMENT SECTION
Mgr R W Edmunds 5-5491

INDUSTRIAL SERVICES SECTION
Mgr J R Delaney 5-7299

INDUSTRY AND TRADE DEVELOPMENT NORTH AMERICA BRANCH
7th Floor Hearst Block
Dir A J Petch 5-1015

EASTERN SECTION
Mgr N Coxall 5-3563

NEW YORK
Mgr K S Fisher
Suite 1080 1251 Ave of the Americas
New York NY 10020 212-247-2744

WESTERN SECTION
Mgr H V McMurray 5-3560

CHICAGO
Mgr D O Chamberlain
Suite 1816
208 S La Salle St
Chicago Illinois 60604 312-782-8688

LOS ANGELES
Mgr J B Donoghue
Suite 720 606 South Olive St
Los Angeles California 90014 213-627-3531

INDUSTRY AND TRADE DEVELOPMENT EUROPE BRANCH
6th Floor Hearst Block
Dir H L Duerr 5-5715

EUROPEAN CONSULTING SERVICES SECTION
Mgr P W Wilson 5-5701
Business Development Consultants 5-5701
5-5703

BRUSSELS
Mgr E Vita-Finzi
24 avenue des Arts Bte 7
1040 Brussels, Belgium 511-63-23

FRANKFURT
Mgr J H Pazulla
Bockenheimer Landstr 51-53
6000 Frankfurt/Main Germany 72-80-44

LONDON
Ontario House, Charles II St
London England SW1Y 4QS 01-930-6404
Agent General W R DeGeer
Mgr Business Development W T Thompson
Mgr Tourist Development A Gauthier
Mgr Selective Placement B E Monette
Mgr Communications P Bliss

MILAN
Mgr A W Santamaura
Via Senato 7
20121 Milan, Italy 781-162

PARIS
Actng Head of Post E Vita-Finzi
Mgr Bus Dev R L Decent
19 ave Montaigne
Paris 75008 France 720-61-37

STOCKHOLM
Mgr H Martinsen
Strandvagen 7B
114/56 Stockholm, Sweden 61-19-00

INDUSTRY AND TRADE DEVELOPMENT SPECIAL AREAS BRANCH
6th Floor Hearst Block
Dir J J Graham 5-5288

AFRICA MIDDLE EAST ASIA REGION
Mgr H L Wood 5-5288

LATIN AMERICA AND PACIFIC REGION
Mgr N Probyn 5-0157

TOKYO
Mgr W A Fowler
World Trade Centre Bldg R1219
4-1 Hamamatsu-cho 2-chome Minato-ku
Tokyo 105 Japan 436-4355

LIAISON OFFICERS
Ministry of Agriculture and Food
W H Richardson 5-5434
Ministry of Natural Resources
R J Hall 5-5760

POLICY AND PRIORITIES DIVISION

This program is responsible for the identification of key economic problems and opportunities for the Province, providing government leadership in the development of provincial policies, co-ordination of the Ministry's strategic planning, liaison with industrial units of other governments.

Exec Dir R J Mifflin 5-1240
Sr Policy Co-ordr J G Dougheny 5-7700

STRATEGIC PLANNING BRANCH
Dir J D Girvin 5-2656
Policy Co-ordinators
D S Barrows - Z Betanski 5-4011
W A Ledingham - C E Spearin 5-4011
M Bunga - P Samson 5-4011

INDUSTRY SECTOR POLICY BRANCH
Dir L A Hassell 5-5711
Senior Policy Co-ordinators
A C Bornemisa - H G Munro 5-5711
F W Plumb - K R Revill 5-4392

INDUSTRY AND TRADE ANALYSIS BRANCH
Dir J V Wessinger 5-7119
Senior Policy Advisors
R P Hill - E J Robertson 5-4348
Miss R S Samlalsingh - Ms L S Steele 5-4348

RESEARCH SERVICES
Sr Res Co-ordr E H Chang 5-4347

TOURISM POLICY AND RESEARCH SERVICES
Sr Tour Policy & Res Co-ordr S S Chen 5-3571

METRIC AND STANDARDS SECRETARIAT
Prov Co-ordr D E Holland 5-6513

METRIC CONVERSION AND STANDARDS
Chief R C Whyte 5-6513

SMALL BUSINESS OPERATIONS DIVISION

6th Floor Hearst Block

This program delivers the services of the ministry to clients throughout Ontario.

Exec Dir 5-3405
Business Consult J Whelan 5-9380

SELECTIVE PLACEMENT
Mgr J S Carrick 5-5331

CONSULTATIVE SERVICES BRANCH
Dir F J Hall 5-7997

MANUFACTURING PROGRAMS AND SERVICES
Mgr H D Forbes 5-0410

MARKETING AND FINANCIAL PROGRAMS AND SERVICES
Mgr C T Dyment 5-5494

ONTARIO OPERATIONS

CENTRAL EAST ONTARIO AREA

METRO TORONTO
Suite 480 5 Fairview Mall Drive
Willowdale M2J 2Z1
Dir C B MacConnell 491-7680
Ind Dev Offcrs 491-7680

ORILLIA
Box 488 2nd Floor 73 Mississaga St E
Orillia L3V 6K2
Ind Dev Offcr ..... (IC 846) 325-1363

PETERBOROUGH
139 George St N Peterborough K9J 3G6
Ind Dev Offcr ..... (IC 824) 742-3459

CENTRAL WEST ONTARIO AREA

KITCHENER
305 King St W Kitchener N2G 1B9
Dir R J Halfnight ..... (IC 815) 744-6391
Ind Dev Offcrs 744-6391

ST CATHARINES
Box 3024 Prov Gas Bldg 4th Floor
15 Church St St Catharines L2R 3B5
Ind Dev Offcrs ..... (IC 819) 684-2345

SOUTHWESTERN ONTARIO AREA

LONDON
Suite 607 195 Dufferin St
London N6A 1K7
Dir D C Watson ..... (IC 813) 433-8105
Ind Dev Offcrs 433-8105

OWEN SOUND
Nor-Towne Plaza Suite 104
1131 Second Ave E
Owen Sound N4K 2J1
Ind Dev Offcr ..... (IC 840) 376-3875

WINDSOR
New Consolidated Bldg 250 Windsor Ave
2nd Flr, Room 227 Windsor N9A 6V9
Ind Dev Offcr ..... (IC 814) 252-3475

EASTERN ONTARIO AREA

OTTAWA
Suite 900 220 Laurier Ave W
Ottawa K1P 5Z9
Dir T A Lillico ..... (IC 821) 237-6280
Ind Dev Offcrs 237-6280

BROCKVILLE
143 Parkedale Ave Brockville K6V 6B2
Ind Dev Offcrs ..... (IC 828) 342-5522

KINGSTON
4th Floor 797 Princess St
Kingston K7L 1G1
Ind Dev Offcrs ..... (IC 823) 546-0174

NORTHERN ONTARIO AREA

SUDBURY
767 Barrydowne Road Sudbury P3A 3T6
Dir D M Grant ..... (IC 841) 560-1330
Ind Dev Offcrs 560-1330

SAULT STE MARIE
Box 1196 120 Huron St
Sault Ste Marie P6A 5N7
Ind Dev Offcr ..... (IC 842) 253-1103

TIMMINS
Suite 200 273 Third Ave
Timmins P4N 1E2
Bus Dev Offcr ..... (IC 865) 264-5393

THUNDER BAY
Box 5000 3rd Floor 435 James St S
Thunder Bay P7C 5G6
Ind Dev Offcr ..... (IC 844) 475-1325

DIVISION OF TOURISM
3rd Floor Hearst Block

This program encourages the systematic development of Ontario tourist plant in the form of adequate accommodation, recreation facilities, attractions and related services; and encourages the increased use of this plant by promoting Ontario, both at home and abroad, as an attractive place to visit by the vacationing and travelling public.

Exec Dir F J Boyer 5-4026

TOURISM DEVELOPMENT BRANCH
3rd Floor Hearst Block
Dir R L Brock 5-1542
Admin Clerk P Moore 5-1542

PROJECT DEVELOPMENT
Mgr D E Hunnisett 5-7846

INDUSTRY IMPROVEMENT
Mgr G B Kibedi 5-4255

PLANNING
Mgr J Ardagh 5-4255

TOURISM MARKETING BRANCH
3rd Floor Hearst Block
Dir T H Gibson 5-5764

TRAVEL TRADE AND CONVENTION SERVICES
Mgr J M Brisbin 5-9991

TRAVEL TRADE SERVICES
Supvr A Fagan 5-9991

CONVENTION SERVICES
Supvr 5-4354

CUSTOMER SALES AND SERVICE
Mgr Mrs C Churchill 5-4014
Travel Promotion Offcr Mrs C Maxwell .. 5-4014
Supvr Travel Counselling Servs
Mrs B Hladysh 5-4014
Ontario Travel Information 5-4008
Travel Information Centre
Room MI-341 Macdonald Blk

INTERNATIONAL MARKETING SECTION
Co-ordr J Howard 5-5764

DOMESTIC MARKETING SECTION
Co-ordr D Jure 5-5764

TOURISM OPERATIONS BRANCH
Dir B R Dobson 5-3475
Tour Ind Consult D Mackenzie 5-3475

TOURISM FIELD SERVICES

CENTRAL EAST ONTARIO

METRO TORONTO
Suite 480 5 Fairview Mall Drive
Willowdale M2J 2Z1
Tour Ind Consult 491-7680

ORILLIA
Box 488 2nd Floor 73 Mississaga St E
Orillia L3V 6K2
Tour Ind Consult ..... (IC 846) 325-1363

HUNTSVILLE
15 Main St E Huntsville P0A 1K0
Tour Ind Consult ..... (IC 845) 789-4448

PETERBOROUGH
139 George St N Peterborough K9J 3G6
Tour Ind Consult ..... (IC 824) 742-3459

BARRIE
Box 350 Barrie L4M 4T5
Travel Infor Cent ..... (IC 847) 726-0932
Tour Ind Consult 726-0932

CENTRAL WEST ONTARIO

KITCHENER
305 King St W Kitchener N2G 1B9
Tour Ind Consult ..... (IC 815) 744-6391

ST CATHARINES
Suite 401 15 Church St
St Catharines L2R 3B5
Tour Ind Consult ..... (IC 819) 684-2345

NIAGARA FALLS
5629 Falls Ave Niagara Falls L2E 3P7
Travel Ind Cent ..... (IC 819) 358-3761

SOUTHWESTERN ONTARIO

LONDON
Suite 607 195 Dufferin St
London N6A 1K7
Tour Ind Consult ..... (IC 813) 433-8105

OWEN SOUND
Nor-Towne Plaza Suite 104
1131 Second Ave E Owen Sound N4K 2J1
Tour Ind Consult ..... (IC 840) 376-3875

WINDSOR
110 Park ST E Windsor N9A 3A9
Travel Infor Cent ..... (IC 814) 252-8368
Tour Ind Consult 252-8368

SARNIA
Box 151 Blue Water Bridge
Sarnia N7T 7H9
Travel Infor Cent ..... (IC 863) 344-7403

EASTERN ONTARIO

OTTAWA
Suite 900 220 Laurier Ave W
Ottawa K1P 5Z9
Tour Ind Consult ..... (IC 821) 237-6280

ARNPRIOR
Box 308 146 John St N
Arnprior K7S 3H6
Tour Ind Consult ..... (AC 613) 623-3153

BROCKVILLE
143 Parkedale Ave Brockville K6V 6B2
Tour Ind Consult ..... (IC 828) 342-5522

KINGSTON
Suite 401 797 Princess St
Kingston K7L 1G1
Tour Ind Consult ..... (IC 823) 546-0174

CORNWALL
903 Brookdale Ave Cornwall K6J 4P3
Travel Infor Cent ..... (IC 810) 933-2420

NORTHERN ONTARIO

SUDBURY
767 Barrydowne Road Sudbury P3A 3T6
Tour Ind Consult ..... (IC 841) 560-1330

NORTH BAY
Northgate Plaza 1500 Fisher St
North Bay P1B 2H3
Tour Ind Consult ..... (IC 843) 472-9660

SAULT STE MARIE
Box 1196 120 Huron St
Sault Ste Marie P6A 5N7
Tour Ind Consult ..... (IC 842 253-1103
Travel Infor Cent 253-8572

THUNDER BAY
Box 500 3rd Floor 435 James St S
Thunder Bay P7C 5G6
Tour Ind Consult ..... (IC 844) 475-1325

KENORA
Box 5140 808 Robertson St
Kenora P9N 3X9
Tour Ind Consult ..... (AC 807) 468-6481

FORT FRANCES
Box 815 283 Church St
Fort Frances P9A 3N1
Tour Ind Consult ..... (AC 807) 274-3259

THE DEVELOPMENT CORPORATIONS

Mowat Block 900 Bay St Toronto M7A 2E7
Telephone 965-4622

The Development Corporations. Provide financial and advisory services to business in order to stimulate industrial growth, economic development and employment opportunities in the province.

THE DEVELOPMENT CORPORATIONS

Mowat Block
Telephone 965-4622

CHIEF EXECUTIVE OFFICER
4th Floor Mowat Block
J H Joyce 5-4622

MANAGING DIRECTOR
3rd Floor Mowat Block
D M Rodgers 5-4622

ONTARIO DEVELOPMENT CORPORATION

EXECUTIVE OFFICES
4th Floor Mowat Block 5-4622
Chm & Chief Exec Offcr J H Joyce
Secretary M Parker

CORPORATE SECRETARY
M Bros 5-4622
Legal Offcrs
Insurance Offcr

3RD FLOOR MOWAT BLOCK
Managing Dir D M Rodgers 5-4622
Secretary E Fraser
Admin Asst J Fryer

SERVICE OFFICERS
Info Offcr D Goodyear 4th Flr 5-4622
Econ G A Selivanoff 4th Flr
Internal Auditor F Harrison 3rd Flr
Purch F Batchelor 4th Flr

FINANCE AND ADMINISTRATION BRANCH
3rd Floor Mowat Block
Dir R J Larner 5-4622
Mgr of Finance
Asst Mgr of Finance S Perry
Senior Disbursement Offcr M Bobadilla
Disbursement Offcrs
Chief Accnt

LOAN APPLICATIONS BRANCH
4th Floor Mowat Block
Dir J Farrer 5-4622
Senior Tech Consultant W D Shields
Senior Tech Consultant F R Winter
Senior Tech Consultant W G Neill
Tech Consultants

LOAN ADMINISTRATION BRANCH
3rd Floor Mowat Block
Dir K G MacMillan 5-4622
Senior Tech Consultant W Smith
Loan Offcrs
Export Support Sect

REGIONAL OFFICES

LONDON 195 DUFFERIN AVENUE 433-2871

ORILLIA P O BOX 746 325-5553

WILLOWDALE 5 FAIRVIEW MALL DR 491-7996

INDUSTRIAL PARKS BRANCH
4th Floor Mowat Block
Dir J C R Waddell 5-4622

HURON INDUSTRIAL PARK LONDON 227-4761

NORTHAM INDUSTRIAL PARK COBOURG 372-5405

SHERIDAN RESEARCH PARK TORONTO .. 822-4111

EASTERN ONTARIO DEVELOPMENT CORPORATION

4th Floor Mowat Block 5-4622
Chm P Harrower (Ottawa)
Dir Loan Applcns W A Sheffield
Asst Secy to Bd Dir B Keip
Senior Tech Consultant J H Boyd

EASTERN OFFICES

OTTAWA 220 LAURIER AVE W 237-6299

KINGSTON 797 PRINCESS STREET 546-3101

NORTHERN ONTARIO DEVELOPMENT CORPORATION

4th Floor Mowat Block 5-4622
Chm G L Ducharme (Thunder Bay)
Dir Loan Applcns A E Beckley
Asst Secy to Bd Dir L Croutch
Senior Tech Consultant C A Woods

NORTHERN OFFICES

THUNDER BAY 435 JAMES ST SOUTH 475-1671

TIMMINS 273 THIRD AVENUE 264-1323

SUDBURY 767 BARRYDOWNE ROAD 560-1422

ONTARIO PLACE CORPORATION

955 Lakeshore Blvd West
Toronto M6K 3B9

This program provides for the operation of and new construction at Ontario Place.

DIRECTOR GENERAL
Dir Gen J O Maxwell..... 5-5206

ADMINISTRATION AND FINANCE
Dir J W E Brown 5-7890

ACCOUNTS SECTION
Chief Accnt C Nusum 5-7890
Accounts Payable 5-7890
Revenue 5-7890

PERSONNEL AND PAYROLL SECTION
Mgr Persnl Servs R Nahabedian 5-4259
Supvr Payroll Miss B Crossley 5-7018
Persnl Offcr Mrs S Bodanis 5-7739

PURCHASING SECTION
Purch Offcr J L Dubreuil 5-6201

MARINA AND SECURITY
Mgr R Hunter 5-7618
Marina 5-7676
Security 5-7617

CONCESSIONS AND REVENUE ATTRACTIONS
Mgr T Curtis 5-7591

BOUTIQUES SECTION
Mgr M Horkins 5-7734

HMCS HAIDA
Captain F Stockwell 5-6331

TRILLIUM RESTAURANT
Mgr F Prevedello 5-7731

PUBLIC RELATIONS AND PLANNING
Mgr J McDermid 5-6332

ADVERTISING SECTION
Mgr W Dowell 5-7164
Group - School Visits 5-7164

PROGRAMMING
Mgr of Progmg M Spalding 5-5224
Prog Co-ord E Adams 5-7875
Tech Co-ord P Byford 5-3648
Oper Co-ord R Baker 5-7875

SITE OPERATIONS
Mgr N McKeown 5-3737
Supvr Maint 5-7893
Supvr Landscaping 5-7893
Supvr Grounds 5-5799
Foreman Motor Mechanic A Tinker 5-5730
Storeman E Shelly 5-5799
Office Co-ordr R Westner 5-7894
Foreman Carpenter R Roper 5-5730

ONTARIO RESEARCH FOUNDATION SHERIDAN PARK

Chm H M Griffith 822-4111
Pres W R Stadelman 822-4111

MINISTRY OF INTERGOVERNMENTAL AFFAIRS

(Location Exceptions Noted)

The principal functions of the Ministry are to recommend policies with respect to federal-provincial, interprovincial, international and provincial-municipal relations.

GENERAL INQUIRY 965-7171

MINISTER'S OFFICE

6th Floor Mowat Block M7A 1B8
Min Hon Thomas L Wells 5-3606
Secy Mrs L Ratnik 5-3606
Exec Asst L Kent 5-2607
Spec Asst J Nuttall 5-6609
Admin Offcr D K Martin 5-3606
Parliamentary Asst to the Min
G Ashe MPP 7th Flr Frost S 5-6901
Secy Ms S Wilson 5-6901

DEPUTY MINISTER'S OFFICE

5th Floor Frost Bldg North
Dep Min D W Stevenson 5-1020
Secy Mrs F Coley 5-1020
Admin Offcr Miss E Hamilton 5-1020

OFFICE OF THE CO-ORDINATOR OF FRENCH LANGUAGE SERVICES
5th Floor Frost Bldg North
BUREAU DE COORDINATEUR PROVINCIAL DES SERVICES EN LANGUE FRANCAISE
5e etage Ediface Frost Nord
Co-ordinator D W Stevenson 5-1020
Coordinateur
Exec Secy A J Charlebois 5-3865
Sec General
Comm Advisor Mrs F Robitaille 5-3865
Conseilleur en communications
Info Offcr Miss D Ashby 5-3865
Agent d'information

ADVISORY COMMITTEE ON CONFEDERATION
5th Floor Frost Bldg North
Secy D W Stevenson 5-1020
Admin Co-ordinator Ms A M Meggs 5-1020

MINISTRY PROGRAM SUPPORT GROUP
Exec Secy S J Clasky 3rd Flr F S 5-7039

POLICY LIAISON
G Malone 3rd Flr Frost S 5-7039
R McGinley 3rd Flr Frost S 5-7039
L Butts 3rd Flr Frost S 5-7039

MANAGEMENT LIAISON
V Kumar 5th Flr Frost S 5-1590
B Pope 5th Flr Frost S 5-5500

INFORMATION LIAISON
M Rebane 5th Flr Frost S 5-7171

OFFICE OF LEGAL SERVICES
4th Floor Frost Bldg North
Dir I M Reid 5-6260
Snr Sol S J Stepinac 5-6926
Office Mgr Mrs C Farrell 5-6260
Solicitors
P A Chappell - Mrs G Maitland-Carter 5-6926
J R Tomlinson 5-6926
Law Clerk Mrs M Brown 5-6926

OFFICE OF INTERGOVERNMENTAL AFFAIRS
3rd Floor Frost Bldg South

To provide the Government, after appropriate consultation with other Ministries, supportive intelligence, information and analysis on Ontario's international activities, and on its relationships with the federal government and other provincial governments, in an endeavour to ensure consistent and coherent intergovernmental policies.

Exec Dir E D Greathed 5-1710

FEDERAL-PROVINCIAL AND INTERPROVINCIAL AFFAIRS SECRETARIAT
3rd Floor Frost Bldg South
Dir G S Posen 5-3340
Senior Advisors
A G Careless - J Riopel 5-2927
Intergovernmental Affairs Officers
M F Barr - J W Bax 5-2927
P Brown - J Carson 5-2927
J Feinberg - J Oakes 5-2927
K A Ritchie 5-2927
Exec Secy Ontario-Quebec Permanent Comm C Forsyth 5-2927

EXTERNAL ACTIVITIES CO-ORDINATION SECRETARIAT
3rd Floor Frost Bldg South
Dir M Fordyce 5-3359
Snr Advisor J Brady 5-3356
Officers
C L Beattie - W Clare 5-3356
K Junke 5-3356

LOCAL GOVERNMENT DIVISION
4th Floor Frost Bldg North

To provide for liaison, structural, organizational and functional analysis and reform of local government; a full range of advisory services to improve local government effectiveness; administration of transfer payments to municipalities; and promotion of the operation of local government through a network of regional offices.

Exec Dir E M Fleming Rm 416 5-3511
Admin Asst M E Seaton 5-3511

LOCAL GOVERNMENT ORGANIZATION BRANCH
5th Floor Frost Bldg North
Dir R M Farrow 5-6934

FUNCTIONS POLICY SECTION
Mgr M A Sypnowich 5-6934
Advisors
P Burns - D Shtern 5-6934
R D Taylor 5-6934

ORGANIZATION POLICY SECTION
Mgr Dr S J Dolbey 5-6934
Advisors
B T Donaldson - M A Kipp 5-6934
T W Robson 5-6934

STRUCTURE POLICY SECTION
Mgr J G Church 5-6934
Advisors
F Nicholson - J A Robertson 5-6934
R W Warner - S R Wilson 5-6934

PROVINCIAL-MUNICIPAL AFFAIRS SECRETARIAT
4th Floor Frost Bldg North
Dir R A Illingworth 5-3309
Officers
Housing & Mun Studies M Puff 5-6989
Justice Studies R D Burns 5-6989
Resources Studies 5-6989
Social Studies K Bonner 5-6989

MUNICIPAL ADMINISTRATION BRANCH
6th Floor 56 Wellesley St West
Dir E A Gomme 5-3514
Admin Co-Ordr Miss M W Mitchell 5-3514
Publs Ms E R Comeau 5-3463
Mgr Miss B N Brown 5-7031
Local Government Advisors
G D Dent - B J Isaac 5-7031
D M Michener - E F Nyitrai 5-7031
D F Steen - D R Turcotte 5-7031

SUBSIDIES BRANCH
5th Floor 56 Wellesley St West
M7A 2R8
Dir M D Trewin 5-2204
Mgr Program Dev Ms G L Carr 5-1667
Mgr Program Opers L R Dupas 5-1694
Subsidies Officers
M J Collie 5-1608
H G Connolly 5-7733
C E Heal 5-3917
R J Kearns 5-6595
Sys Proj Leader N Gibbons 5-4433

ENQUIRIES
Audit 5-7044
Data Processing Co-ordr 5-3433
Farm Tax Reduction Program 5-7994
Involvement in Municipal Admin 5-3500
Managed Forest Tax Reduction Program 5-3500
Municipal & School Tax Credit 5-3500
Ontario Youth Employment Program
General Enquiry 5-0570
Within Queen's Park 5-2871
Provincial Properties 5-2428
Recovery - Tax Reduction Programs .. 5-7499
Special Emergency Programs 5-7499

MUNICIPAL BUDGETS AND ACCOUNTS BRANCH
4th Floor Frost Bldg North
Dir A Trafford 5-2265
Mgr M D Lawson 5-2265
Municipal Financial Management Advisors
J N McDiarmid - W E Robson 5-2265
G Michin 5-2265

FIELD SERVICES BRANCH
4th Floor Frost Bldg North
Dir F A Hamblin 5-1495
Admin Asst Miss M Grenier 5-1495
Field Services Officers
R J Jones - D A Taylor 5-1495

BRANTFORD
172 Dalhousie St
N3T 2J7 ..... Area Code 519
Mgr W Easton ..... (IC 817) 756-0360
Field Services Officers
G Cox - K Glaze ..... (IC 817) 756-0360

GUELPH
30 Edinburgh Rd North
N1H 7J1 ..... Area Code 519
Mgr V Bozzer ..... (IC 816) 836-2531
Field Services Officers
T W McEachern - J Currie ..... (IC 816) 836-2531

KINGSTON
1055 Princess St
K7L 5T3 ..... Area Code 613
Mgr P Jackson ..... (IC 823) 546-5565
Field Services Officer
N Kimura ..... (IC 823) 546-5565

LONDON
7th Floor 495 Richmond St
N6A 5A9 ..... Area Code 519
Mgr C Godkin ..... (IC 813) 438-7255
Field Services Officers
M Fenn - N Bellchamber ..... (IC 813) 438-7255

NORTH BAY
347 Sherbrooke St
P1B 2C1 ..... Area Code 705
Mgr D Tulloch ..... (IC 843) 476-4300
Field Services Officer
T Bender ..... (IC 843) 476-4300

ORILLIA
15B Matchedash St North
L3V 4T4 ..... Area Code 705
Mgr P Spears ..... (IC 846) 325-6144
Field Services Officers
J R Rowlands - S E Foster ..... (IC 846) 325-6144

OSHAWA
P.O. Box 2216 74 Simsoe S
L1H 7V5 ..... Area Code 416
Mgr S Melski ..... (IC 825) 571-1515
Field Services Officers
H Hasson - F Geary ..... (IC 825) 571-1515
D Chen-Yin ..... (IC 825) 571-1515

OTTAWA
244 Rideau St
K1N 5Y3 ..... Area Code 613
Mgr J Farrington ..... (IC 821) 232-9446
Field Services Officers
R Field - Y Forget ..... (IC 821) 232-9446

SUDBURY
1349 La Salle Blvd
P3A 1Z2 ..... Area Code 705
Mgr R Poulin ..... (IC 841) 566-0901
Field Services Officers
M Kamula - G Wilkinson ..... (IC 841) 566-0901

THUNDER BAY
PO Box 5000 435 James St South
P7C 5G6 ..... Area Code 807
Mgr S Hope ..... (IC 844) 475-1621
Field Services Officers
R Ramage - M Lesurf ..... (IC 844) 475-1621

MINISTRY OF LABOUR

400 University Ave Toronto
Location Exceptions Noted

This program consists of activities which provide administrative advisory and support services for the Ministry's operating programs.

GENERAL INQUIRY 965-6115

MINISTER'S OFFICE - 14TH FLOOR

Min Hon Robert G Elgie MD 5-4101
Secy Ms L McIntyre 5-4101
Exec Asst Ms J DeLaurentiis 5-1155
Admin Asst C Waddell 5-1156
Admin Asst Mrs B Sam 5-1156

DEPUTY MINISTER'S OFFICE - 14TH FLOOR

Dep Min T E Armstrong QC 5-4115
Secy Mrs I Masihlall 5-4115
Admin Asst Ms I V Liddie 5-4117

QUALITY OF WORKING LIFE CENTRE - 15TH FLOOR

Exec Dir Dr H Van Beinum 5-5958
Prog Co-ord 5-5958

WOMEN'S ADVISOR - 14TH FLOOR

Ms B Kendall 5-1828

PROGRAM ANALYSIS AND IMPLEMENTATION - 14TH FLOOR

Asst Dep Min N Ignatieff 5-2844
Policy Anals I Szlazak 5-1427

HANDICAPPED EMPLOYMENT PROGRAM - 10TH FLOOR

Co-ord Ms B Earle 5-2321
Comm Rel Co-ord Ms G Funston 5-2321

LEGAL BRANCH - 14TH FLOOR

Dir Legal Serv P Hess QC 5-6625
Solicitors 5-6626

RESEARCH BRANCH - 11TH FLOOR

Dir G S Swartz 5-6101
Mgr Admin Ms K Terrio 5-6101
Sr Research Clk K Krestensen 5-6101
Library 10th Floor
Librn D Armstrong 5-1641

STATISTICAL UNIT
Statcn H Stevenson 5-6886

LABOUR RELATIONS AND COLLECTIVE BARGAINING
Collective Agreements Library
Librn E R Johnston 5-6886
Chief Econ L Haywood 5-6101

MANPOWER AND EMPLOYMENT OPPORTUNITIES
Chief Econ Dr F Siddiqui 5-6101

LABOUR MARKET INFORMATION AND ANALYSIS UNIT
Chief Econ Dr F Siddiqui 5-2820

WORKING CONDITIONS
Chief Econ P Ferlejowski 5-6101

EMPLOYMENT STANDARDS BRANCH - 6TH FLOOR

The Employment Standards Branch administers and enforces the Employment Standards Act the Industrial Standards Act the Employment Agencies Act. Administers the Fair Wage Policy on Government contracts and contains the Employment Adjustment Service.

Dir J R Scott 5-7931
Field Opers 5-7931
Satellite Office
2nd Flr 47 Sheppard Ave E
Willowdale 224-2286
General Inquiry 5-5251
Employ Adj Service 5-3303
Employ Agencies 5-0631
Industrial Standards 5-7905
Equal Benefits 5-7905
Office Mgr 5-5257

District Offices see District Office listing under Administration Division

ADMINISTRATION DIVISION - 14TH FLOOR

Exec Dir D J Morgan 5-6431

ADMINISTRATIVE OPERATIONS BRANCH 2ND FLOOR

Dir R R Hogarth 5-6115
Accom Offcr W J Westwood 5-6115
Purchasing Offcr D A Vaillancourt 5-6118
Supv Office Serv W Goodyear 5-4168
Records Mgmt Mrs L Lawrentiw 5-6115
Forms Offcr 5-6115
Board Rooms & Maintenance 5-6115
Stores 5-4168

DISTRICT OFFICES
Hamilton 1 West Ave S
Occupational Safety
Ontario Human Rights 527-2951
Employment Standards 527-4501

Kenora 808 Robertson St 468-3128
Kingston 1055 Princess St 542-2853
Kitchener 824 King St W
Occupational Safety 744-7308
Employment Standards 744-5211
London 560 Wellington St
Construction & Industrial Safety 438-2931
Employment Standards 438-7291
Ontario Human Rights 438-7291
Ottawa 2197 Riverside Drive
Occupational Safety 731-2556
Employment Standards 731-7200
Ontario Human Rights 731-2556
Sault Ste Marie 390 Bay St 3rd Flr 949-3331
Sudbury 1538 LaSalle Blvd 566-3071
Thunder Bay 435 James St S
Occupational Safety 475-1691
Employment Standards 475-1691
Ontario Human Rights 475-1691
Timmins P O Box 520
Hollinger Lane Schumacher
Human Rights 264-2234
Windsor 500 Ouellette Ave 256-8278

FINANCE BRANCH - 2ND FLOOR
Dir G A Webster 5-4148
Cashier 5-4135

INFORMATION SERVICES - 2ND FLOOR
Dir J W Preiner 5-7941
Info Offcr Ms P McKay 5-7941
Co-ord Pub Conf Exh F Krauss 5-7941
Audio-Visual A Paul 5-7941
Comm Planner Ms N Quigley 5-7941

INTERNAL AND MANAGEMENT AUDIT - 2ND FLOOR
Dir R E Littleford 5-4137

PERSONNEL BRANCH - 2ND FLOOR
Dir N E Mayne 5-6121
All Staff 5-6121

SYSTEMS AND A D P BRANCH 12TH FLOOR
Dir W H Lehman 5-4165
Management Services Officers
S Andersen - M Coombs 5-4167
J Dake - R Owens 5-4167
R Squires - E Yao 5-4167
J Collins - D Campbell 5-4166
T Nijhowne - J Tse 5-4166
Supervisors
W Gould 5-4146
P DeOliveira 5-7948
A Nikkarinen 5-7947
R Anderson 5-7949
Mgr Prod & Cont A Cruickshank 5-4166

OCCUPATIONAL HEALTH AND SAFETY DIVISION - 14TH FLOOR

This Division encompasses those programs relating to Occupational Health and Safety.

PROGRAM ADMINISTRATION
Asst Dep Min Dr R May 5-9450
Exec Asst Ms M D Langdon 5-0453
Adm Asst R C Slee 5-6228

CONSTRUCTION HEALTH AND SAFETY BRANCH 8TH FLOOR
Dir R K Cleverdon 5-7161
Adm D M Pizak 5-7161
Engs Toronto Region 5-7161
Mgrs Toronto Region 5-7161
Office Mgr 5-7161

INDUSTRIAL HEALTH AND SAFETY BRANCH 9TH FLOOR
Dir J McNair 5-4125
Dep Dir T Cummings 5-4125
Exec Asst Ms P Coursey 5-4125
Toronto Area Staff
2nd Flr 47 Sheppard Ave E
Willowdale M2N 5W9
Admin J Nelson 224-1606
Mgrs 224-1606
Engs 224-1609

District Offices see District Office Listing under Administration Division

OCCUPATIONAL HEALTH BRANCH
7th Floor 400 University Ave
Dir H M Nelson 5-3211
Exec Asst D A Wagg 5-3213

OCCUPATIONAL HEALTH MEDICAL SERVICE
Chief Dr P Pelmear 5-3610
Med Consultants Occ Hlth
Dr J Budlovsky - Dr W H Cross 5-3610
Dr S Guirguis - Dr V L Tidey 5-3610
Dr G Bebow - Dr Waddell 5-3610
Dr I Taraschuk 5-3610
Sr Nurse Cons Ms M Godin 5-3610
Nurse Consultants 5-3610

OCCUPATIONAL HEALTH ENGINEERING SERVICE
Chief G S Rajhans 5-3150
Hlth Eng Specists 5-3150
Chem K Elguindi 5-3150
Phys Agnts S Bell 5-3150
Dust H Todd 5-3150
Head Air Quality Assmt S Morton 5-3150
Hygienists 5-4066
A Q A Techns 5-4066

INDUSTRIAL CHEST DISEASE SERVICE
50 Grosvenor Street
Chief Dr J J Vingilis 5-4075
Survey Orgs
G Bowring - S M Sommacal 5-4091
Phys i/c Pulmonary Function Testing
Dr J O Roos 5-4075
Sect Head X-ray Unit P Yemchuk 5-4075
Couns Indus Hlth J Penner 5-4075

OCCUPATIONAL HEALTH LABORATORY
360 Christie Street
Lab Chief & Cons in Toxicology
Dr A Robinson 5-7925

SPECIAL STUDIES AND SERVICES BRANCH
8th Floor 400 University Ave
Dir Dr M Fitch 5-2493
Exec Asst R C Stewart 5-6210

HEALTH STUDIES SERVICE
Chief Dr J Muller 5-6375
Sr Med Cons Dr J McEwan 5-6375
Med Cons
Dr D Harding - Dr T McGrath 5-6375
Dr R Argent 5-6375
Dr J M O'Heany - Dr M Finkelstein 5-6375
Biostatistician R Kuskiak 5-6375
Supvr Resrch Servs D Crocker 5-6375

SAFETY STUDIES SERVICE
Chief 5-6111
Engineers
J A Yorke - N M Thompson 5-6111
Ergonomist F Schneider 5-6111
Physiologist J Vander Doelen 5-6111

RADIATION PROTECTION SERVICE
Chief Dr J H Aitken 5-8178
Cons Ionizing Radiation J Findlay 5-8178
Ionizing Radiation Spec Dr D A Agnew 5-8178
Cons Non-Ionizing Radiation Dr A M Muc 5-8178
Cons Envirmtl Radioactivity
Dr D A Marsden 5-8178
Envirmtl Radioactivity Speclt Dr H L Pai 5-6378
Eng Offcr O J Rankin 5-8178
Sr Radiation Techn E G Baker 5-8178
Christie St Laboratory 5-7705
Elliot Lake Office 705-848-6332

RADIATION PROTECTION LABORATORY
360 Christie Street
Chief J Tai-Pow 5-2201

MINING HEALTH AND SAFETY BRANCH
15th Floor 400 University Ave
Dir P B McCrodan 5-1328
Exec Asst Ms S Jorgensen 5-1328
Sr Exec Eng K Redsell 5-1328
Research Coord E W Mitchell 5-1328
Chief Met Eng Dr D H Bell 5-1328

Supt of Cable Testing Lab K J Bee
Rm B437 Bsmt Whitney Blk 5-1327

CHIEF ENGINEERS
260 Cedar St Sudbury
W A Bardswich - E W Issac 673-6731
J J Lazurko 673-6731
Sr Mine Rescue Trng Offcr
R Eveson 673-6731

MINING HEALTH AND SAFETY OFFICES
Bancroft Box 500 332-3940
Elliot Lake 10-A Brunswick Walk 848-2885
Kingston 1055 Princess St Suite 301 542-4994
Kirkland Lake 4 Government Rd E 567-5241
London 353 Richmond St 672-0280
Richmond Hill 10720 Yonge St 884-6551
Sudbury 1112 The Kingsway 566-2210
Thunder Bay 435 James St S 475-1675
Timmins 60 Wilson Ave 267-1401

MINE RESCUE STATIONS
Elliot Lake 50 Hillside Dr N 848-3022
Kirkland Lake 107 Government Rd W 567-4606
Manitouwadge Box 878 826-4434
Onaping Box 338 966-3844
Red Lake Box 320 727-2214
Schumacher Box 811 264-7511
Sudbury 260 Cedar St 673-6731
Sudbury Box 65 566-4344

MINING ACT REVISIONS COMMITTEE
Chrm C M Barrett 5-1328

STANDARDS AND PROGRAMS BRANCH - 9TH FLOOR
Dir A D Heath 5-8510
Exec Asst J A Rodriguez 5-8510

ADVISORY SERVICE
Mgr E L Trelford 5-8710
Liaison Offcrs R Bowland 5-8710
Ms C Fairclough - Ms J Higgins 5-8710
W J Laari 5-8710
Occ Health & Safety Info 5-5533

HAZARD IDENTIFICATION AND PROGRAMMING
Mgr G Rosenblatt 5-8710
Sr Co-ord Safety Hazards B Chan 5-8710
Co-ords 5-8710

INDUSTRY SECTOR PROGRAMMING
Mgr Ms K B Hill 5-8510
Sr Constru Co-ord M Rotmann 5-8510
Sr Ind Co-ord Mrs J Zend 5-8510
Sr Mining Co-ord B Campbell 5-8510
Co-ords 5-8510

PROGRAM ANALYSIS AND EVALUATION
Mgr A H G Mittermaier 5-8710
Sr Prog Analyst I Levine 5-8710
Prog Analyst Ms D Dubbin 5-8710
Mgr Support Serv Miss M Spencer 5-8710

Filing 5-8710
Edit & Coding 5-5531
Stat 5-8510

ADVISORY COUNCIL ON OCCUPATIONAL HEALTH AND OCCUPATIONAL SAFETY

15th Floor 400 University Ave

Chrm Dr J F Mustard 5-2448
Exec Asst A L Gladstone 5-2448
Exec Secy A J Byrne 5-2448
Exec Offcr P B Berend 5-2448
Secy N R Subramanian 5-2448

INDUSTRIAL RELATIONS DIVISION 14TH FLOOR

The Industrial Relations Division is engaged in promoting a sound industrial relations climate in the province. The Conciliation and Mediation Branch provides conciliation officers and mediators to assist management and labour in dispute resolution during the negotiation and administration of collective agreements. The Labour-Management Arbitration Commission administers the Ontario Labour-Management Arbitration Commission Act and the Hospital Labour Disputes Arbitration Act.

Exec Dir L V Pathe 5-6094

CONCILIATION AND MEDIATION SERVICES 5TH FLOOR

Dir J D Speranzini 5-4108
Assoc Dir Technl Servs H R Illing 5-3384

LABOUR MANAGEMENT ARBITRATION - 6TH FLOOR

Chrm Judge Walter Little 5-5669
Judges Chambers Parry Sound 746-2511
Registrar 5-5669

ONTARIO LABOUR RELATIONS BOARD 4TH FLOOR

The Board administers a large part of The Labour Relations Act, the statute which provides for the acquisition of bargaining rights. The majority of applications coming before it are for certification. In addition, the Board adjudicates complaints of unfair labour practices, applications for accreditation of employers' organizations in the construction industry, declarations of unlawful strikes, grievances in the construction industry, etc.

GENERAL INFORMATION 5-4151

Chrm R Johnston 5-4193
Dir S Saxe 5-4193
Alt Chrm R F Egan 5-0200
Registrar D K Aynsley 5-4178
Sr Solicitor R O MacDowell 5-0204
Board Members 5-7175
Sr Labour Relations Offcr J A MacDonald 5-5912
Solicitors 5-0204
Field Staff 5-5912
Adm Mgr J Bright 5-4151

ONTARIO HUMAN RIGHTS COMMISSION - 12TH FLOOR

The Commission administers and enforces the Ontario Human Rights Code, which prohibits discrimination in employment, housing and public services and facilities because of race, creed, colour, nationality, ancestry, place of origin, age (40-65), sex and marital status. The Commission implements a four-point program of investigation and conciliation of complaints and enforcement; mediation of social and ethnic frictions and consultations with employers, unions, etc. with a view to reducing community tensions arising from racial and ethnic adjustments; public education in the provisions and principles of the Code; and research in patterns of discrimination.

Chrm Dr D Crittenden Suite M1-59A Macdonald Blk 5-2388
Secy Mrs G Woods Suite M1-59A 5-2388
Exec Secty Ms A Hoffman Suite M1-59A 5-2215
Exec Dir G A Brown 5-6847
Dir Concil & Compl J Stratton 5-6841
Mgr Prog Review & Design Ms J Armstrong 5-6841
Mgr Community Race & Ethnic Rel M Nakamura 10th Flr 5-6845
Pub Educ Speclst Mrs K Fraser 10 Flr .. 5-1613
General Information 5-6841

REGIONAL OFFICES

Hamilton 1 West Ave S 527-2951
Kenora 808 Robertson St 468-3128
Kingston 1055 Princess St 542-2853
Kitchener 824 King St W 744-7308
London 560 Wellington St 438-7291

Ottawa 2197 Riverside Dr	731-2415
Sault Ste Marie 125 Brock St	949-3331
Sudbury 1538 LaSalle Blvd	566-3071
Thunder Bay 435 James St S	475-1693
Timmins (Schumacher) Hollinger Lane	267-7937
Toronto 400 University Ave	965-6841
Windsor 500 Ouellette Ave	256-3611

MANPOWER CO-ORDINATING COMMITTEE SECRETARIAT - 3RD FLOOR

The Committee is composed of Deputy Ministers who have manpower responsibilities. It is chaired by the Minister and supported by a small secretariat. The principal function of the committee and its staff is to ensure that the Ontario Government addresses important manpower issues in a systematic manner.

Exec Co-ord J R Kinley	5-9017
Chrm Lbr Mkt Inf Comm W G R Cameron	5-9017
Ont Comm Empl Str Coord Mrs M Lepik	5-9017
Sr Gov't Rel Offcr J A Fleischer	5-9017

WOMEN'S PROGRAMS - 15TH FLOOR

WOMEN'S BUREAU

The Women's Bureau provides advice and information and publications about legislation affecting women in the work force and encourages equal employment opportunities through affirmative action programs, a consultative service to counselling agencies and an outreach program to immigrant and native women's organizations.

Dir Ms M Clarke	5-1537
Admin Asst Ms G Taylor	5-1537
Affir Action Unit Ms A Roberts	5-1537
Research Unit Ms L Lewis	5-1537
Community Outreach Unit Ms J Grayson	5-1537
Resource Centre Films Mrs V Tassie	5-1537
Publs Ms B Bender	5-1537
General Inquiry	5-1537

WOMEN CROWN EMPLOYEES OFFICE

The Women Crown Employees Office is responsible for promoting the Government's Affirmative Action Program for women and for monitoring and evaluating its implementation by the Ministries and Crown Agencies.

Dir Mrs R Burak	5-0564
Program Development Officers	
N Thompson - Ms A Welsh	5-0564
M Chmiel	5-0564

THE WORKMEN'S COMPENSATION BOARD

2 Bloor Street East
Toronto M4W 3C3

Chm of the Board Hon M Starr	5-8880
V-Chm Administration A G MacDonald	5-8905
V-Chm Appeals G W Reed QC	5-8920
Commissioner of Appeals D F Hamilton	5-8930
Commissioner of Appeals Dr W F Jacobs	5-8922
Commissioner of Appeals J K Godin	5-8956
Commissioner of Appeals T D Warrington	5-8924
Commissioner A Main	5-8925
Commissioner C J Cameron	5-8954
Commissioner A Azzarello	5-8950
Commissioner Mrs M H Russell	5-1486
Commissioner J R Smith	5-4910
Commissioner F V Boscariol	5-0635
Commissioner W J Wray	5-2840
Commissioner L DiCecco	5-8931
Secy of the Board J F McDonald	5-8884
Asst Secy of the Board A Joma	5-8883
Exec Asst to the Chm J Davies	5-8882
Ombudsman Adminstr J F O'Brien	5-8952
Women's Advisor Mrs A M Sluga	5-8845

DIVISIONS OF THE BOARD

ADMINISTRATIVE RESOURCES

Exec Dir V G Sweeney	5-8752
Div Co-ordr H Voelker	3-0772
Dir Syst Devel & Process Br J R Hubbs	5-8717
Dir Office Servs G W Smola	5-8844
Dir Records Mgmt M Czetyrbok	5-9515
Dir Program Planning & Stats Br R W Stephens	5-9376

CLAIMS

Exec Dir W R Kerr	5-8773
Div Co-ordr D Cain	5-8775
Dir Claims Info & Counselling Servs Br C D Stewart	5-8507
Dir Claims Adjudication Br A J Darnbrough	5-8505
Dir Claims Review Br R D Staughton	5-8776

FINANCIAL

Exec Dir R Brewerton	5-8660
Div Co-ordr K S Thompson	5-8837

Dir of Finance J Lawlor 5-8958
Dir of Accounting Br J F Moeser 5-8838
Dir of Revenue R D Reilly 5-8662
Dir Internal Audit Br R Sleeth 5-8708
Investment Fund Mgr J G Cook 5-9571

HUMAN RESOURCES
Exec Dir J G Betts 5-8720
Dir Staff Relations & Emplmt Br
J M Shields 5-8727
Dir Salary Admin Br E W Rayner 3-0188

COMMUNICATIONS
Exec Dir E T Weaver 5-8948
Dir Special Projects J Hollingworth 5-8722
Dir of News & Infor L R Cameron 5-8722

SAFETY EDUCATION
Exec Dir W A White 5-8726

MEDICAL SERVICES
Exec Dir Dr W J McCracken 5-8827
Div Co-ordr P Spurling 5-8825
Dir Medcl Br Dr E C Dowd 5-8815
Dir Hosp & Rehab Centre Dr R Johnson 244-1761
Sr Conslt Medcl Aid R Melvin 5-8609
Mgr Medcl Aid W J Cheyne 5-8734

VOCATIONAL REHABILITATION SERVICES
Exec Dir Vocational Rehab J Wisocky 3-0154
Dir Vocational Rehab J B Boyd 5-8641
Sr Vocational Rehab Consult
R D Holloway 3-0156

LEGAL
Board Solicitor & Gen Counsel
W R Riddell 5-8757

ACTUARIAL SERVICES
Actuary J C Neal 5-1661

MANAGEMENT BOARD OF CABINET

Frost Building South
Toronto M7A 1Z6

The Management Board Secretariat provides the staff assistance required by the Management Board, which is the Committee of Cabinet responsible for co-ordinating the financial and administrative operations of the government. The Board reviews all Ministry submissions with financial or administrative implications including program proposals, annual estimates, new legislation and regulations as well as organizational changes. The Management Board Secretariat co-ordinates the preparation of the multi-year plans and the Estimates, and provides advisory services in various areas to Ministries.

CHAIRMAN - 7TH FLOOR

Min Hon G R McCague 5-6795
Secy Mrs A Jones 5-6795
Exec Asst R D Needles 5-6797
Admin Asst Mrs R Miller 5-6795

MEMBERS
Vice-Chrm Hon L Maeck
19th Flr 77 Bloor St West 5-2901
Hon L Bernier 10th Flr
10 Wellesley St East 5-3707
Hon M Birch Rm 411 NW Legis Bldg 5-6502
Hon R Brunelle Rm 180 Legis Bldg 5-7721
Hon F S Miller 7th Flr Frost Bldg S 5-6361
Hon D Wiseman Rm 169 Legis Bldg 5-6650

MANAGEMENT BOARD SECRETARIAT

7th Floor Frost Bldg South
Secy of the Mgmt Brd
R J Butler 5-1772
Secy Miss L Clark 5-1772
Exec Asst Ms V Cooper 5-1772

WOMEN'S ADVISOR
Ms V Cooper 5-1772

OPERATIONAL REVIEW BRANCH
6th Floor Frost Bldg South
Dir V F Macdonald Rm 616 5-6356
Operational Review Managers
T Closson - J M Gage 5-6356
A W Rae 5-6356
Offcrs 5-3925

PROGRAMS AND ESTIMATES DIVISION
6th Floor Frost Bldg South
Exec Dir Z R Patterson 5-6337

EDUCATION AND SOCIAL SERVICES BRANCH
Dir E V Margetts 5-4411
Co-ordrs
A Reed - W Treadwell 5-4411
Offcrs 5-4411

JUSTICE AND GENERAL GOVERNMENT BRANCH
Dir A S Bronskill 5-5991
Co-ordrs
H H Kivi - I H Viebrock 5-5991
Offcrs 5-5991

EXPENDITURE POLICY AND DIVISIONAL SERVICES BRANCH
Dir P A Gelinas 5-1715
Co-ordrs
R C Mohr - D Tremeer 5-1715
J J Wilbee 5-1715
Agenda Offcr 7th Flr 5-4473

RESOURCES DEVELOPMENT BRANCH
7th Floor Frost Bldg South
Dir H A Clarke 5-5193
Co-ordrs
D O Campbell - Mrs M Noble 5-5193
Offcrs 5-5193

MANAGEMENT POLICY DIVISION
6th Floor Frost Bldg South
Exec Dir G H Johnston 5-0445

MANAGEMENT TECHNOLOGY BRANCH
Dir B F Webber 5-3681
Offcrs 5-3681

ADMINISTRATIVE POLICY BRANCH
Dir D R Peebles 5-3503
Offcrs 5-3503
Manual of Admin Vol Mrs E Jones 5-3503

ORGANIZATION POLICY BRANCH
Dir D S Campbell 5-2007
Offcrs 5-2007

CIVIL SERVICE COMMISSION
Frost Bldg South Toronto M7A 1Z5
(Location Exceptions Noted)

The Civil Service Commission administers The Public Service Act and provides personnel advice to the Chairman of Management Board. It provides to the staff of the Commission overall direction to ensure that the means for it to meet its operating objectives in a co-ordinated fashion are available.

CHAIRMAN'S OFFICE
7th Floor Frost Bldg South
Chrmn G H Waldrum 5-2076
Secy to Chrm Miss E V Woolley 5-2076
Exec Asst R A Whitelaw 5-5768

COMMISSIONERS
Mrs E M McLellan
22nd Floor Mowat Block 5-2565
Dr J G Parr 6th Floor Mowat Block 5-4785
D A Crosbie 4th Floor Hearst Block 5-3411
D Sinclair Rm 212 W W Legis Bldg 5-2838
Mrs A M Kemp 500 Consumers Rd
Willowdale 492-5448
T E Armstrong QC
14th Floor 400 University Ave 5-4115

PUBLIC SERVICE APPEAL BOARDS
Suite 2100 180 Dundas St West
Secy H F Goss 598-0688
See page #175 for complete listing of Boards and Tribunal

SENIOR APPOINTMENTS AND COMPENSATION
3rd Floor Frost Bldg South
Exec Secy J B Hansen 5-5435

SENIOR APPOINTMENTS AND COMPENSATION SECTION
..... 5-5435

EXECUTIVE DEVELOPMENT SECTION
Chief J Clark 5-5435
Offcr R B Bradley 5-5435

SYSTEMS PERSONNEL - STANDARDS AND TRAINING
3rd Floor 863 Bay St
Dir G McAllister 5-4325

PERSONNEL STANDARDS
Mgr Ms C A Anderson 5-4325

ADMINISTRATIVE SERVICES BRANCH
3rd Floor Frost Bldg South
Dir I H Jennings 5-1463

PERSONNEL SERVICES AND AFFIRMATIVE ACTION
3rd Floor Frost Bldg South
Mgr Ms M C Corbett 5-2065
Persnl Offcr Ms D Frith 5-4840

FINANCIAL AND PROGRAM ANALYSIS
3rd Floor Frost Bldg South
Mgr V A Bailey 5-5404

PERSONNEL DATA SYSTEMS
1st Floor Frost Bldg South
Mgr C Bell 5-1404
Personnel Data Mgmt Unit 5-1401
Info Retreival & Systems 5-1404

MANUAL OF ADMINISTRATION
3rd Floor Frost Bldg South
Editor R B Firlotte 5-4768

LIBRARY
9th Flr 151 Bloor St West
Librn Miss M Williams 5-7096

COMMUNITY LIAISON
3rd Floor Frost Bldg South
Liaison Offcr Comty Funds W Foster 5-6489

STAFF SERVICES
3rd Floor Frost Bldg South
Liaison Offcr Quarter Cent Club
J Virtue 5-5761

CHAPLAINCY
9th Floor 151 Bloor St West
Co-ordr Rev D Janzen 5-3733

COMMUNICATIONS AND PUBLICITY
9th Floor 151 Bloor St West
Mgr J Busby 5-5621
Topical Editorial & Job Mart 5-5621
Topical Circ & Advtg 5-6581

PERSONNEL AUDIT BRANCH
3rd Floor Frost Bldg South
Dir P G Schwindt 5-2091
Audit Offcrs 5-2091

STAFF RELATIONS DIVISION
2nd Floor Frost Bldg South
Exec Dir J R Scott 5-1009
Staff Relations Offcrs 5-2002

PAY RESEARCH SECTION
Chief Pay Res Offcr E A McKee 5-1531
Pay Res Offcrs 5-1531

STAFFING DIVISION
2nd Floor Frost Bldg South
Exec Dir R K D Sachse 5-1471

FRENCH LANGUAGE SERVICES UNIT
1st Floor Frost Bldg South
Co-Ordr V Richard 5-4162

RECRUITMENT BRANCH
2nd Floor Frost Bldg South
Dir 5-1483

STAFFING TRAINING
Co-ordr Ms J Benyei 5-1483

STAFFING CONTROL
Chief L M MacKellar 5-1483
Staffing Control Offcrs 5-1483

STAFFING SERVICES
1st Floor Frost Bldg South
Chief P J Rondeau 5-7794
Staffing Services Offcrs 5-6081

TEMPORARY SERVICES
1st Floor Frost Bldg South
Chief N V Briscoe 5-7688

SERVICES
Supvr A Warren 5-7688
Placement Offcrs 5-7688

PAYROLL
Supvr E Perry 5-1173
Payroll Clerks 5-1173

STAFF DEVELOPMENT BRANCH
9th Floor 151 Bloor St West
Dir T A Dawes 5-3935

PLANNING AND NEW PROGRAMS
Mgr B G Adamson 5-7095
Offcrs 5-7095

PERSONNEL MANPOWER PLANNING COMMITTEE
Adminr J J O'Shea 5-7098

CAREER COUNSELLING SERVICE
Career Counsellor J S Tribble 5-9604

STAFF DEVELOPMENT SERVICES
9th Floor 151 Bloor St West
Mgr T Adamchick 5-1438
Staff Dev Offcrs 5-1438

STAFF DEVELOPMENT CENTRE
Kempenfeldt Bay
RR #4 Barrie Ont L4M 4S6
Mgr D G Hendriks ..... (847) 728-2321

COMPENSATION DIVISION
2nd Floor Frost Bldg South
Exec Dir J A Jackson 5-3728

PROGRAM EXECUTIVE PLAN
Adminr D R Gordon 3rd Floor 5-5435

BENEFITS POLICY BRANCH
2nd Floor Frost Bldg South
Dir E Aboud 5-9419

BENEFITS SECTION CIVIL SERVICE
Chief Benefits Policy G R Wilkins 5-9419

PENSION CO-ORDINATOR PUBLIC SECTOR
T G Hills 5-2059

CLASSIFICATION BRANCH
2nd Floor Frost Bldg South
Dir H D Burt 5-2262

CLASSIFICATION AND POSITION ADMINISTRATION
Chief Classification Offcr E L Martens .. 5-2094
Offcrs 5-1022

CLASSIFICATION STANDARDS
Chief Standards Offcr B J Speakman 5-1367
Offcrs 5-2018

COMPENSATION TRAINING
V W Cook 5-5016

PAY POLICY AND ADMINISTRATION BRANCH
2nd Floor Frost Bldg South
Dir K W Skelton 5-6086

PAY ADMINISTRATION SECTION
Offcrs 5-6086

PAY DETERMINATION SECTION
Offcrs 5-6086

TECHNICAL SUPPORT SECTION
Offcrs 5-6086

MINISTRY OF NATURAL RESOURCES
Whitney Block 99 Wellesley St W
Toronto M7A 1W3
(Location Exceptions Noted)

The purpose of the Ministry is to provide opportunities for resource development and outdoor recreation for the continuous economic and social benefit of the people of Ontario and to administer, protect and conserve public lands and waters. The Ministry's programs are concerned with the use of the physical resources of land, water, trees, fish, animals and minerals for resource utilization and recreation.

GENERAL INQUIRY 965-2000

MINISTER'S OFFICE
Min Hon James A C Auld R6323 5-1301
Secy Mrs B Marshall R6323 5-1301
Admin Asst P O Coghill R6326 5-2701
Exec Asst Miss S Kydd R6323 5-6687
Parliamentary Asst P J Yakabuski MPP
R6311 5-4800
Secy R6311 5-4800

DEPUTY MINISTER'S OFFICE
Dep Min Dr J K Reynolds R6320 5-2704
Admin Asst Mrs I Mack R6320 5-5873
Asst Dep Min of Policy Priorities R6345 5-7106
Secy Miss Yvette Watier 5-7106
Asst Dep Min of Northern Ontario
Thunder Bay ..... **Area Code 807**
L Ringham ..... (IC 844) 475-1271
Secy Mrs P I Oja ..... (IC 844) 475-1271
Asst Dep Min of Southern Ontario
W T Foster R6346 5-7783
Secy Miss A Klassen 5-7783
Special Advisor - Forest Regeneration
Prof Kenneth A Armson RPF R3622 .. 5-3040
Secy Miss I Hart R3622 5-3040
Human Resources Planning
Dir H B Farrant R1544 5-0323

PROGRAM MGMT EVALUATION
Exec Coord D P Drysdale R5446 5-5537
Secy H Warburton R5446 5-5537
Mgmt Systems Specialist
L Lambert R5447 5-5537
P E Giblin R5448 5-5537

MANAGEMENT IMPROVEMENT PLAN
Dir G P Elliott R6341 5-4143

Secy R6341 5-4143
Coord T M Van Dusen R5450 5-2781
Coord R5449 5-2781

ASSISTANT DEPUTY MINISTER OF POLICY AND PRIORITIES

The role of the Policy and Priorities Office is to serve and clarify corporate policies and program priorities. Ministry contacts with Cabinet and its Committees including Management Board are co-ordinated through this office.

Asst Dep Min R6345 5-7106
Secy Miss Y Watier R6345 5-7106

POLICY CO-ORDINATION SECRETARIAT - ROOM 6540
Dir 5-8422
Secy Mrs O Ironside 5-8422
Resources Products Policy Offr R Alton 5-6371
Lands & Waters Policy Offr L Douglas .. 5-6371
Outdoor Rec Policy Offr D Simkin 5-6712
Recreation Analyst D Ross 5-6712
Economic Policy Offr L Lamothe 5-6371
Special Proj Offrs
G Robinson 5-6371
J Kearns 5-6712

PROGRAM ANALYSIS - ROOM 6350
Co-ord M W Cox 5-4218
Analysts
L Bailey - G Doan 5-4218

FINANCE AND ADMINISTRATION GROUP

Ministry Administration - This group is responsible for the general overall administration of the ministry and administrative support services.

Exec Co-ord G Douglas Spry R6343 5-6148
Secy Mrs Clare Caddell R6343 5-6147

BUDGET AND FINANCIAL ANALYSIS UNIT
D M Power R5445 5-9052
M J Churchill R5444 5-9052
J Rawston R5444 5-9052

SYSTEMS CO-ORDINATOR
C K Moulson R2545 5-5674

WOMENS CO-ORDINATOR
Mrs E Rhodes R1540 5-5663

ADMINISTRATIVE SERVICES
Dir J A Queen R5528 5-2711

Services Section
Mgr F W Love R5526 5-4600
Functions & Parking Coord
Mrs V K Walker 5-6166

OFFICE MANAGEMENT - ROOM 5301
Supv H L Bembridge 5-5134
Br Personnel Mrs J L Mills 5-5134
Budget & Acctg 5-5134
Invoice Clk Miss C Yueh 5-5134
Uniforms & Equip Control S G Leeson .. 5-5134
Copy Centre W Willis R5501 5-6790
Mail Rm A J Phillips R4422 5-2778
Telecommunications J Goodier R5533 .. 5-2784
Supply Distribution R LeBlanc RB323 .. 5-1347

PUBLIC SERVICE CENTRE - ROOM 1640
Supv Miss M Leuty 5-6511
Aerial Photographs 5-1123
Map Info & Distribution 5-6511
Mines Publication 5-1348
Hunting & Fishing Licences Sales 5-6512

DATA CONTROL - ROOM 5420
Data Control Offcr R Khan 5-0116
Keying Unit 5-0116

FLEET & EQUIPMENT MANAGEMENT - ROOM 5504
Supv L Krol 5-1255

Supply Section
Mgr R E Armstrong R5529..... 5-3317
Analyst M Cuthbert 5-3317

PURCHASING - ROOM 5520
Supv J May 5-1601
Purchasing Officers
Ms B Martin - Ms L Watanabe 5-1601
Ms D Grossberndt - W A Davies 5-1601
Expeditor Miss D Inamoto 5-1601

CENTRAL WAREHOUSE - 733 KING STREET W
Supv of Operations R M Toms 5-1286
Warehouse Mgr F Wilkinson 5-1286
Game & Fish Licences A Doerr 5-1286
Uniforms Storage D Sibley 5-1286
Inventory Control D Billingham 5-1286

Records and Forms Mgmt Section - Room 5422
Mgr A J Lesser 5-3822
Records Officers
L Adamson - B Broddy - P Wright 5-3822
Expeditor F McDonald 5-3822

Accomodation Section - Room 5423
Mgr G Laivenieks 5-4645
Accom Officer A Pierro 5-4645
Accom Clerk 5-4645

FINANCIAL SERVICES
Dir A C Goddard R4324 5-2761

BUDGET SECTION
Supvr R4321 5-1895

FINANCIAL METHODS SECTION
Mgr 5-1218
Financial Methods Offcrs
E Baver R4420 5-1218
F S Bumstead R4420 5-1218
L Goecke R4420 5-1218
F Wolters R4420 5-1218
E Young R4420 5-1218

CHIEF ACCOUNTANT
W A Brown R4326 5-2761

ACCTS PAYABLE SECTION
Supvr J T Tunnicliff R4340 5-2764
Travel Claims R McFadden R4340 5-2764
Journals R4340 5-2764

CLAIMS AND SPECIAL ASSIGNMENTS
Supvr F DaSilva R4327 5-2761

EXPENDITURE CONTROL
R Kerr R4321 5-1895
J Staples R4321 5-1895
M Toivonen R4321 5-1895

FINANCIAL REPORTING SECTION
Data Conversion Mrs E Paradi R4310 5-2769
Payroll Reconciliation
Mrs E Kuuskne R4441 5-7668

IPPEB SECTION
Mgr K Plouffe R4421 5-2766
Financial Unit Supvr C Edward R4421 5-2766
Employee Services Supvr
R I Hossack R4421 5-2766
Unclassified Staff Payrolls
A Sparrow R4421 5-1473
Workmen's Compensation A Eley R4421 5-1473

CHIEF OFFCR REVENUE ACCTG
I A Nott R4323 5-2761

FISH AND WILDLIFE LICENCES SECTION
Supv F J Bailes R4342 5-2814
Asst Supvr T Headley R4342 5-2814

MINING REVENUE SECTION
Supvr K Stahl R4442 5-1314

REVENUE ACCTS AND SECURITY DEPOSITS SECTION
Mgr F J Morrell R4443 5-2770
Gen Revenue & Security Dep Supvr
G Barton R4443 5-2770
Gen Rentals Leases & Sundry
Acts Rec R Bousquet R4443 5-7691

REVENUE RECEIVING SECTION
Supvr I W Dewell R4303 5-4451

INFORMATION SERVICES
Dir F Moritsugu R5352 5-3315
General Enquiries R5340 5-2756
Admin Coord Mrs E H Brown 5-1281
Accts Sect R Urquhart 5-2756
Branch Personnel Mrs S Cole 5-2756
Inform Offcr J Bedington 5-2756

INFORMATION AND LIAISON SECTION
Supvr R Keir R5353 5-2756
Inform Coord Ms J M Poppenk R5356 5-2756
Co-ord News & Media Relations
G E Mulholland R5355 5-2756
Inform Offcr W Mutton R5354 5-2756
Inform Offcr R Defries R5356 5-2756
Inform Offcr 5-2756
Publications Coord J L Tiller R5349 5-2756

SPECIAL PROJECTS
Exhibit Design & Display 5-1281
D Hendry CNE Grounds 5-2729

Wildlife Compound ..... **Area Code 705**
J Scott ..... Minesing (IC 847) 728-4382

AUDIO VISUAL AND FILMS
Supv L Bondy 5-2758
Mgr Photography W Lanning 5-2758
Photographers 5-2758
Photo Library 5-2758
Film Library 5-2758

LIBRARIES

Resources
Librarian Mrs S Louet R4540 5-6319

Mines - 77 Grenville St E
Librarian Mrs N Thurston R812 5-1352

Research - Maple L0J 1E0 ..... **Area Code 416**
Librarian 832-2761

INTERNAL AUDIT SERVICES - ROOM 4633
Dir A A Ward 5-4087
Mgr D L Lay 5-4088
Sr Auditor D Huang 5-4088
Auditor S Doyle 5-4088

NORTHEASTERN AUDIT UNIT
875 Queen Street East
Sault Ste Marie P6A 2B3 ..... **Area Code 705**
Mgr I C Livingstone ..... (IC 842) 942-1418

NORTHWESTERN AUDIT UNIT
435 James Street South
Thunder Bay "F" P7C 5G6 ..... **Area Code 807**
Mgr D A Dooling ..... (IC 844) 475-1211

SOUTHERN AUDIT UNIT
Maple District Office
Maple L0J 1E0 ..... **Area Code 416**
Mgr 832-2761

LEGAL SERVICES
Dir M S Smith R6427 5-2748

SOLICITORS
B G Jones R6422 5-2748
L A Low R6426 5-2748
W J Obelnycki R6424 5-2748

W E D Peters R6425 5-2748
D G Searle R6423 5-2748
T N Trow R6428 5-2748

PERSONNEL SERVICES
A/Dir A Jackel R4527 5-3828

EMPLOYEE RELATIONS
A/Supv A J Bennett R4526 5-3825

MANPOWER
Supv M K Szulc R4612 5-2707
Unclass Staff & Complement Cont
Offr E Yhap R4613 5-2707
Sr Manpower Plan & Dev Offr
C H Bennett R4606 5-2707
Prof & Tech Staffing Offr R Kelly R4603 5-2707
Interviewing & Staffing Offr
N Miller R4602 5-2707
Jr Ranger & Youth Prog
M T Campbell R1620 5-1258

COMPENSATION
Supv J A Temple R4506 5-6091
Sr Standards & Review Offr R McIlveen
R4502 5-6091
Sr Head Office Personnel Offr
R Fletcher R4506 5-6091

PERSONNEL RECORDS
Supv Mrs C Mahon R4528 5-3961
Office Mgr Miss L Flann R4520 5-3961
Insurance & Acctng Clk
Miss N Davidson R4522 5-3961

SAFETY PROGRAM DEVELOPMENT SECTION
Supv J M Hastings R4523 5-2735

FOREST RESOURCES GROUP

The Forest Resources manages for the production and harvest of timber and the provision of woodland for recreational purposes.

Exec Coord A H Peacock R3623 5-4319
Secy Mrs I Hart 5-4319
Admin Ofcr L P Comeau R3630 5-2731
Program Analyst R3630 5-2785

FOREST RESOURCES
Dir W K Fullerton R3645 5-2787

ADVISORY SERVS SECT
Supv R3626 5-2785
Head Forestry Extension Serv
J F W Gourlay R3627 5-2785
Agreement Admin A H Cooper R3644 5-2785
Audit Coord D Holder R3643 5-2785
Assessment M Chaudhry R3629 5-2785
Special Products A E Danes R3628 5-2785
Spec Extension 5-2785

SILVICULTURE SECTION
Supv C J Heeney R3653 5-2575
Tree Seed Program C H Lane R3649 5-2575
Planting Stock K Reese R3648 5-2575
Environmental Silviculturist
A Vanfrassen R3651 5-2575
Silviculturist Boreal Forstr
F C Robinson R3652 5-2575
Silviculturist Hardwood-Pine
J D Scott R3642 5-2575
Tree Improvement W G Dyer R3650 5-2575
Tree Distribution H H Tiemann R3647 5-2785
Nursery Soils V Sadreika R3647 5-2575

PEST CONTROL SECTION
Supv Dr R Carrow R3631 5-2785
Forest Pathlgst B McGauley ..... Maple 832-2761
Forest Entomologist C S Kirby ..... Maple 832-2761
Herbicide Dr R A Campbell ..... Maple 832-2761
Pesticide Applications S A Nicholson
Maple 832-2761

ONTARIO FOREST RESEARCH CENTRE
Maple Ontario L0J 1E0 ..... Area Code 416
Head Dr D Burger 832-2761

TREEBREEDING 832-2761
Dr L Zsuffa
R M Rauter
G I Buchert

SILVICULTURE AND TREE BIOLOGY 832-2761
C Glerum - H W Anderson
Dr D C Fayle - H C Larsson
P Jaciw - G Stroempl
D A Skeates

SITE PRODUCTIVITY 832-2761
G Pierpoint - G A Sinclair
R H Leach - A F Beckwith
Dr F L Raymond

SILVICULTURE MECHANIZATION 832-2761
A L Citro

ONTARIO FOREST RESEARCH CENTRE
FIELD OFFICES

Midhurst Research Centre
Midhurst Ont L0L 1X0 ..... Area Code 705
Dr R E Mullin ..... (IC847) 726-7640

Algonquin Region Forest Research Station Box 190 Dorset Ont P0A 1E0 ..... **Area Code 705**
M M McLean 766-2671

Forest Biology Laboratory Box 490 Sault Ste Marie Ont P6A 5M7 ..... **Area Code 705**
Dr A G Gordon ..... (IC842) 949-9461

Northern Forest Research Unit Box 2960 Thunder Bay P Ont P7B 5G5 ..... **Area Code 807**
N F Lyon ..... (IC844) 767-1607

TIMBER SALES
Dir E Markus R3545 5-3948

WOOD ALLOCATION SECTION
Supv J R Keddie R3543 5-2731
Timber Licensing E K Dreyer R3549 5-2731
Timber Licensing D A Denton R3544 5-2731

WOOD MEASUREMENT SECTION
Supv J Butts R3612 5-0378
Prov Wood Measmt Trng Offr J Bingley R3611 5-0378
Wood Measmt Returns R G Johnson R3610 5-0378

MANAGEMENT PLANS SECTION
Supv J D Hughes R3602 5-7631
Supv Co Mgmt Plans Dr J Osborn R3603 5-7631
Mgmt Planner G A Cameron R3604 5-7631
Mgmt Planner G Protich R3605 5-7631

FOREST RESOURCES INVENTORY
Supvr B Cardwell R3422 5-6914
Field Supvr J McKnight R3423 5-6914
Dark Room W B Masters R3520 5-6914
Interpretation Supv W Seymour 5-6914
Compilation Supv D Trafford 5-6914

FOREST INDUSTRY DEVELOPMENT SECTION
Supv R3546 5-2731
Ind Liaison Offcr R J Hall Ne 708 Hearst Blk 5-5760
Forest Mensuration Dr J A Mervart R3540 5-2731
Res Econ I A Nausedas R3548 5-2731
Res Econ D Cope R3547 5-2731
Econ J Holowacz Maple 832-2761

MINERAL RESOURCES GROUP

This group is responsible for encouraging and regulating the orderly development and utilization of the Province's mineral resources.

Exec Coord G A Jewett R6341 5-4271
Secy Mrs P Barchuk 5-4271

PLANNING AND ADMINISTRATION
77 Grenville St
Head Planning & Admin L M Keith R811 5-5484
Financial Offcr H E Cook R810 5-2461
Admin Offcr R809 5-2461

ONTARIO GEOLOGICAL SURVEY
77 Grenville St 7, 8, 9, 10, 11th Flr
Dir Dr G Pye R1100 5-1283

PRECAMBRIAN GEOLOGY SECTION
Dr V G Milne R914 5-1321
C E Blackburn R908 5-4817
W D Bond R922 5-1827
F W Breaks R901 5-2326
E G Bright R904 5-2326
M W Carter R909 5-4817
Dr B O Dressler R903 5-2326
L S Jensen R919 5-1827
W O Mackasey R906 5-4817
Dr J Pirie R920 5-1827
Dr D R Pyke R916 5-1827
R P Sage R917 5-1827
G M Siragusa R918 5-1827
P C Thurston R923 5-1827
N F Trowell R907 5-4817
H Wallace R921 5-1827
J Wood R905 5-2326

Sault Ste Marie 875 Queen St E Area Code 705
G Bennett ..... (IC842) 942-1414

GEOPHYSICS-GEOCHEMISTRY SECTION
R Barlow R708 5-1697
Dr V K Gupta R711 5-5503
S V Burr (MEAP Admin) R710 5-5503
D R Wadge R712 5-5503
P Mark R709A 5-5503

MINERAL DEPOSITS SECTION
J A Robertson R1119 5-1466
Dr A C Colvine R716 5-5503
J B Gordon R808 5-5503
C R Kustra R806 5-1546
H D Meyn R717 5-5503
M A Vos R1001 5-5503

Sudbury 1112 The Kingsway ..... **Area Code 705**
D G Innes ..... (IC841) 566-2580

ENGINEERING TERRAIN GEOLOGY SECTION
Dr O L White R707 5-1182
Dr W R Cowan R705 5-1183
Dr P G Telford R706 5-1183
P J Barnett R714 5-1183
G J Burwasser R702 5-1183
A J Cooper R703 5-1183
B H Feenstra R701 5-1183
D R Sharpe R704 5-1183

J Z Fraser R728 5-1183
E V Sado R726 5-1183

GEOSERVICES SECTION
Mgr Dr M F Walmsley 9th Flr 5-5601
Geoscience Laboratories
Chief Analyst Dr A E Pitts R1117 5-1337
Chemistry C Chan R1011 5-1337
Spectrography Dr C Riddle R1017 5-1337
Mineral Sciences R K Laakso R1118 5-1337
Mineral Sciences W Hicks R1114 5-1337
Techservices T P Bell R934 5-4245
Geoscience Data Centre
Chief H A Groen R804 5-4641
Assessment Files Research Off
8th Flr 5-6139
Scientific Review Office
Chief G M Scott 7th Flr 5-4536
Geoscience Info Offcr
E B Freeman R807 5-0190

MINERAL RESOURCES
4th Floor 99 Wellesley St W
Dir Dr T P Mohide R4626 5-1559

MINING TAX ASSESSMENT SECTION
The Mine Assessor & Sr Mineral
Tax Advisor F Hall R4649 5-1062
Supv J Ross Hawkins 5-4069

METALLIC MINERALS SECTION
Supv Dr G Anders 5-1311
Sr Policy Advisor Metallic Minerals
J Birch 5-1311
Policy Adv Metallic Minerals
K S Rachamalla 5-1311
Policy Analysts
J D Mason - C Warden 5-1311

INDUSTRIAL MINERALS SECTION
Supv S Yundt 5-3128
Sr Policy Advisor C F Foster 5-1311
Policy Analyst E C Blunden 5-3127

PETROLEUM RESOURCES SECTION
Supv 5-1981
Reservoir Eng D Kingston 5-1981

INFORMATION AND MINERAL STATISTICS SECTION
Supv G Weatherson 5-1016
Statisticians
E E Matten 5-3128
H Benn 5-1016

LANDS AND WATERS GROUP

The Lands and Waters Group provides for the management of Crown lands and waters including the sale or lease of mining and surface rights to public lands; land acquisition; land use planning and coordination; surveying and mapping; engineering and water management services; and provides policy direction, and technical and financial assistance to Ontario's Conservation Authorities in their water and related resource management programs and to administer the Conservation Authorities Act.

Exec Co-ord J W Keenan R6626 5-0998
Sec Ms H Cobden R6623 5-6046
Prog Analyst G Kettel R6627 5-1075
Administrative Officer J Botterill R6613 5-2724

OFFICE OF INDIAN RESOURCE POLICY
Dir E G Wilson R6625 5-6045

ENGINEERING SERVICES
Dir S B Panting R5652 5-1271
Audit & Design R M Odell R5645 5-1271
Water Mgt T M Kurtz R5646 5-1271
Shore Mgt D L Strelchuk R5648 5-1271
Special Services R A Weir R5649 5-1271
Roads Co-ord G E Holman R5651 5-1271

Const Depot Huntsville **Area Code 705**
B G Paget ..... (IC 845) 789-4471

LANDS ADMINISTRATION
Dir R6450 5-1316

TITLES SECTION
Supv W L Good R6621 5-1319
Inquiries 5-1319
Acreage Tax Administer D R Holland
R6621 5-1319
Land Title Documents Administer
C D Egerton 5-1319
Land Records Mgr J G Sherman R6501 5-1319
Patent Records
Records Offcr R E Dixon R6501 5-1319

PUBLIC LANDS SECTION
Supv J R Morton R6449 5-2741
General Inquiries 5-4507
Pub Lands Mgmt W Small R6445 5-2743
Land Disposition G J Madill R6443 5-2743
Standards Audit & Review L Fleguel
R6448 5-4507
Research Offcr Public Lands Act
J M Small R5606 5-5735

ACQUISITION SECTION
Supv V A Leonard R6628 5-2738
Land Acquisition Offcr J C Brazas R6628 5-2738
Interim Property Mgt L Hall R6628 5-2738

MINING LANDS SECTION
Supv J C Smith R6451 5-1380
Projects
Mining Administr F W Matthews R6450 5-6918

Mining Recorder Eastern Ontario
D S Andrews R1522 5-1322

Mining Claims Inspector Eastern Ont
31 Springbrook Drive
Kawartha Hgts Peterborough
K9J 1L3 ..... **Area Code 705**
D H Leaper ..... (IC 824) 743-6489

Mining recorders and mining claims Inspectors report to regional offices excluding those listed.

LAND USE CO-ORDINATION
Dir R A Riley R3440 5-2899
Supv Special Pjcts E F Anderson 5-2899

MUNICIPAL PLAN REVIEW
Supv D J Johnstone R3440 5-5344

LAND USE LIAISON
Supv E M Cressman R3440 5-2899

LAND USE PLANNING
Supv M Millar R3440 5-2899
Lake Planning Unit N C Gordon R3440 .. 5-5344

SURVEYS AND MAPPING
Dir R G Code R6602 5-6225
Surveyor General for Ontario R G Code 5-6225

GEOGRAPHICAL REFERENCING
Co-ordr J Kerr R6601 5-4538
Co-ordr Mapping Servs J Haddon R6604 5-4941

ONTARIO CENTRE FOR REMOTE SENSING
3rd Flr 880 Bay St
Assoc Dir V Zsilinszky 5-8411
Supv Applications D Bates 5-8411
Thermography Specist G R Lawrence 5-8411
Environmental Specist A P Jano 5-8411
Land Use Capability Specist T J Ellis 5-8411
Land Use Capability Specist J Watts 5-8411
Supv Res & Trng Dr Simsek Pala 5-8411
Forestry Res Offcr A N Boissonneau 5-8411
Engnrg Res Offcr C W Graham 5-8411
Supv Technology 5-8411

DRAFTING SERVICES SECTION
Supv W J Clark R6521 5-7108

Supervising Draftsmen
Cadastral R B McBride R6522 5-7108
Cons Auth W G Martin R2424 5-3319
Forest Resources Inv R A Masson R3420 5-6914
N J White R3420 5-6914
Mining Lands B Kozij R2420 5-1187
Scientific Review R Balgalvis
77 Grenville St R719 5-4534
Lake Resources W G Martin R2424 5-3319
Petroleum Resources L R Laceby R2401 5-1188

CARTOGRAPHY SECTION
Supv J G Pound R2622 5-4743

Cartography Supervisors
F W Dawson R2624 5-1822
B Jackson R2623 5-1208
D Robeson R2624 5-1823

SURVEYS
Supv M Berman R6643 5-2714
Crown Surveys J E Hietala R6644 5-2714
Surv Res & Descrip J P Campbell R6641 5-2714
Survey Records and Information
D E Jeanes R6619 5-7058

NOMENCLATURE SECTION
Ontario Geographic Names Board
Exec Secy M B Smart R2542 5-6515
Toponymist P J Roulston R2549 5-6516

CONSERVATION AUTHORITIES
Dir R J Burgar R5628 5-6287
Secy Mrs U A deCordova R5628 5-6287

Asst Dir Policy Devpt
D M Wood R5629 5-6285
Head Watershed plnng — Policy Devpt
G S Sardesai R5633 5-6275
Land Mgmt Planner S A Mathewson
R5631 5-6275
Hydraulics Policy Specialist L J Balogh
R5632 5-6278

Asst Dir Prgmmg
J S Anderson R5626 5-6285
Head Financial Servs R F McDougal
R5627 5-7694
Head Conservation & Rec Land Mgmt
Progrmg R J Dickie R5625 5-1573
Head Water Mgmt Prgmg R B Chang
R5622 5-6295
Hydraulics Specialist K Nitta R5623 5-6281
Hydrometeorologist W C Thompson
R5604 5-6292
Library Miss A Perrigo R5611 5-4481
Supvr Admin Support Servs Mrs D Green
R5626 5-6270

OUTDOOR RECREATION GROUP

The program is responsible for managing Ontario's resources of fish, wildlife, provincial parks and recreation areas in addition to planning and providing the wide variety of recreational opportunities afforded by these resources.

Exec Coord L H Eckel R2341 5-5661
Secy N Nishi R2340 5-5661
Admin Offcr P S King R2340 5-5661

Program Analyst J G Ker R2340 5-5661
Enforcement Specialist 5-3377

PROVINCIAL PARKS BRANCH
Dir R J Vrancart R3328 5-5160

PROVINCIAL PARKS COUNCIL
Chrmn Dr G Priddle
Waterloo Ontario ..... (IC 815) 885-1211
Co-ord W Sargant R3345 5-3981

PLANNING AND OPERATIONS
Park Planning Sup D Boggs R3342 5-3981
Park Planning Sup D Boggs R3342 5-3981
Admin Parks Asst & Extension Services
H Christian R3322 5-6278
Master Plann W Sargant R3345 5-3981
Sr Planner (Conservation)
R Beatty R3343 5-3981
Conservation Planner R Phillips R3346 5-3981
Sr Planner (Recreation) K McCleary
R3350 5-3981
Recreation Planner 5-3981
Sr Planner (Research) D Hallman R3345 5-3981
A/Supv Site Planning Unit
G Pittenger R3521 5-6279
Devpt Sup G Ashenden R3324 5-2745
Devpt Engineer I C Johnson R3325 5-2745
Design Engineer R Lockwood R3324 5-2745
Facility Designer A Chappelle R3331 5-2745
Arch Design H Miles R3331 5-2745
Mech Design G Szepilwicz R3331 5-2745
Electrical Design J Konja R3331 5-2745
Sanitation Sup S C Cowan R3317 5-2745
Sanitation Eng J Kolodziej R3331 5-2745
Operations Sup W Robertson R3330 5-2745
Information Officer S Fasken R3323 5-2745
Recreation Areas Mgmt Ofcr
M Garscadden R3322 5-2745
Operations Ofcr D Barrow R3326 5-2745
Visitor Services Sup C R Tilt R3303 5-2745
Visitor Services Planner W Yetman
R3327 5-2745
Graphic Design Sup M Medved R3521 5-2745

PARK INFORMATION 5-3081

FISHERIES
Dir K H Loftus R2347 5-7887
General Information 5-7883

COMMERCIAL FISH SECTION
Supv J W Rousom R2448 5-3345
Commercial Fish Mgmt Biol R2445 5-7887

ENVIRONMENTAL DYNAMICS SECTION
Supv D P Dodge R2445 5-7887
Habitat Maint J T Allin 5-7887
Habitat Enhancement R M Biette 5-7887
Lake & Streams Surveys G A Goodchild 5-7887

FISH CULTURE SECTION
Supv J Byrne R2452 5-7887
Hatchery Dev 5-7887
Hatchery Info Sys E A White 5-7887

FISHERIES SERVICES SECTION
Supv J C Weir R2349 5-7887
Fisheries Data Sys W Simpson 5-7887
Fisheries Info A Wainio 5-7887

POLICY DEVELOPMENT SECTION
Supv F P Maher R2346 5-7887
Fisheries Demand Planner N W Smith 5-7887
Fisheries Supply Planner E T Cox 5-7887

POPULATION DYNAMICS SECTION
Actg Supv C H Olver R2350 5-7887

WILDLIFE
Dir J D Roseborough R2327 5-4251
Sr Policy Advisor R O Standfield 5-3345
General Information 5-4251

EXTENSION AND INTERPRETATION SECTION
Supv L H Mayeda 5-4251
Int & Endangered Species
G B McKeating R2309 5-4251
Habitat Ecologist D L Euler R2307 5-4251

WILDLIFE MANAGEMENT SECTION
Supv L J Post 5-4251
Moose Mgmt R A Stefanski 5-4251
Deer Mgmt M C Smith 5-4251
Waterfowl Mgmt R M Alison 5-4251
Upland Game Mgmt J L Harcus 5-4251

WILDLIFE POLICY DEVELOPMENT SECTION
Supv D A Hagan R2321 5-4251
Envirn Projts L Whistance-Smith R2301 5-4251
Surveys & Records J M Barbowski
R2303 5-7054

WILDLIFE SERVICES SECTION
Supv J A Shannon R2328 5-4251
Fur Mgmt Supvr M Novak 5-3345
Fur Biol 5-3345
Res Devpmt Supvr W C Currie 5-3345
Coord F F Legace 5-3345
Hunter Safety Training Coord
W M McKittrick 5-4251

FISH AND WILDLIFE RESEARCH SECTION
Maple ..... **Area Code 416**
Telephone 832-2761
Admin Offcr M Van Muyen 832-2761

FISHERIES RESEARCH SECTION
Supv A H Lawrie 832-2761
Lake Trout N V Martin
Speckled Trout J M Fraser
Selective Breeding A H Berst
Selective Breeding P Ihssen

Smallmouth Bass J A MacLean
Systems Ecology B Shuter
Limnology A McCombie

Glenora Research Station
RR #4 Picton Ont K0K 2T0 ..... **Area Code 613**
..... (IC 861) 476-2400

Harkness Lab (Algonquin Park)
Box 110 Whitney Ont K0J 2M0 .... **Area Code 705**
D Cucin 637-2103

Sault Ste Marie Research Station
Lake Superior Unit 875 Queen St E
Sault Ste Marie Ont P6A 2B3 .... **Area Code 705**
..... (IC 842) 949-1780

South Baymouth Lab
Lake Huron Unit RR #1
Tehkummah Ont P0P 2C0 ..... **Area Code 705**
..... 859-3137

Thunder Bay Research Station
PO Box 5000 Thunder Bay Ont .... **Area Code 807**
P7C 5G6 ..... (IC 844) 767-3912

Wheatley Research Station
RR #2 Wheatley Ont N0P 2P0 ..... **Area Code 519**
..... 825-4171

WILDLIFE SECTION
Supvr C D MacInnes 832-2761
Big Game R L Hepburn
Big Game D G Fraser
Big Game A B Bubenik
Upland Game H G Lumsden
Diseases and Parasites E Addison
Rabies D H Johnston
Predators G Kolenosky
Sasajewun Lab (Algonquin Pk) (AC 705) 633-5621

ADMINISTRATIVE REGIONS

NORTHERN ONTARIO

NORTHWESTERN REGION — KENORA
Dryden Dist. - Fort Frances Dist.
Ignace Dist. - Kenora Dist.
Red Lake Dist. - Sioux Lookout Dist.

NORTH CENTRAL REGION — THUNDER BAY
Atikokan Dist. - Geraldton Dist.
Nipigon Dist. - Terrace Bay Dist.
Thunder Bay Dist. - White River Dist.

NORTHERN REGIONS — COCHRANE
Chapleau Dist. - Cochrane Dist.
Gogama Dist. - Hearst Dist.
Kapuskasing Dist. - Kirkland Lake Dist.
Moosonee Dist. - Timmins Dist.

NORTHEASTERN REGION — SUDBURY
Blind River Dist. - Espanola Dist.
North Bay Dist. - Sault Ste. Marie Dist.
Sudbury Dist. - Temagami Dist.
Wawa Dist.

SOUTHERN ONTARIO

ALGONQUIN REGION — HUNTSVILLE
Algonquin Park Dist. - Bancroft Dist.
Bracebridge Dist. - Minden Dist.
Parry Sound Dist. - Pembroke Dist.

EASTERN REGION — KEMPTVILLE
Brockville Dist. - Cornwall Dist.
Lanark Dist. - Napanee Dist.
Ottawa Dist. - Tweed Dist.

CENTRAL REGION — RICHMOND HILL
Cambridge Dist. - Lindsay Dist.
Maple Dist. - Huronia Dist.
Niagara Dist.

SOUTHWESTERN REGION — LONDON
Aylmer Dist. - Chatham Dist.
Owen Sound Dist. - Simcoe Dist.
Wingham Dist.

PROVINCIAL PARKS

AARON
Dryden District Box 640
Dryden Ont P8N 2Z3 ..... **Area Code 807**
Supt M L Frenette 938-6312

ALGONQUIN
Algonquin Park District
Whitney Ont K0J 2M0 ..... **Area Code 705**
Supt J Simpson 633-5583

ANTOINE
North Bay District Box 147
Mattawa Ont P0H 1V0 ..... **Area Code 705**
Supt A Robinson 744-2251

ARROWHEAD
Algonquin Park District RR #3
Huntsville Ont P0A 1K0 ..... **Area Code 705**
Supt R Gemmill ..... (IC 845) 789-5105

BALSAM LAKE
Lindsay District RR #1
Kirkfield District K0M 2B0 ..... **Area Code 705**
Supt P Wootton 454-3324

BASS LAKE
Huronia District Box 607
Orillia Ont L3V 6S1 ..... **Area Code 705**
Supt J Devine ..... (IC 846) 326-7054

BATCHAWANA BAY
Sault Ste Marie District Box 130
Sault Ste Marie Ont P6A 5L5 ..... **Area Code 705**
Supt G Jones 822-2209

BLUE LAKE
Dryden District Box 640
Dryden Ont P8N 2Z3 ..... **Area Code 807**
Supt M L Frenette 227-2601

BON ECHO
Tweed District RR #1
Cloyne Ont K0H 1K0 ..... **Area Code 613**
Supt E Buck 336-2228

BONNECHERE
Pembroke District
Bonnechere Ont K0J 2A0 ..... **Area Code 613**
Supt J Gauthier 757-2103

BRONTE CREEK
Cambridge District 1470 Bronte Road
Oakville Ont L6J 4Z3 ..... **Area Code 416**
Supt K Green ..... (IC 811) 639-4223

CALIPER LAKE
Fort Frances District P.O. Box 188
Nestor Falls Ont P0X 1K0 ..... **Area Code 807**
Supt M Busch 484-2181

CARILLON
Cornwall District Box 100 Chute A
Blondeau Ont K0B 1B0 ..... **Area Code 613**
Supt L Kobayashi 674-2825

CARSON LAKE
Pembroke District
Barry's Bay Ont K8A 6X4 ..... **Area Code 613**
Supt R E Perrigo 756-5123

CHARLESTON LAKE
Brockville District RR #4
Lansdowne Ont K0E 1L0 ..... **Area Code 613**
Supt B Lawrence 659-2065

CHUTES
Espanola District Box 37
Massey Ont P0P 1P0 ..... **Area Code 705**
Supt M J Charette 865-2021

CRAIGLEITH
Owen Sound District RR #3
Collingwood Ont L9Y 3Z2 ..... **Area Code 705**
Supt B Lesperance 445-4467

CYPRUS LAKE
Owen Sound District RR #1
Tobermory Ont N0H 2R0 ..... Tobermory 2263
Supt W Ilton

DARLINGTON
Lindsay District RR #2
Bowmanville Ont L1C 3K3 ..... **Area Code 416**
Supt B Swaile ..... (IC 825) 723-4341

DEVIL'S GLEN
Huronia District Box 183
Wasaga Beach Ontario
L0L 2P0 ..... **Area Code 705**
Supt J Parker 445-2628

DRIFTWOOD
Algonquin Park District
Stonecliffe Ont K0J 2K0 ..... **Area Code 613**
Supt S McIsaac 586-2604

EARL ROWE
Huronia District Box 966
Alliston Ont L0M 1A0 ..... **Area Code 705**
Supt C Snell 435-4311

EMILY
Lindsay RR #4
Omemee Ont K0L 2W0 ..... **Area Code 705**
Supt O Irwin ..... (IC 824) 799-5170

ESKER LAKES
Kirkland Lake District P.O. Box 129
Swastika Ont P0K 1T0 ..... **Area Code 705**
Supt J McLaren 642-3222

FAIRBANK
Sudbury District
Worthington Ont P0M 3H0 ..... **Area Code 705**
Supt H Bretschneider 965-2703

FATHOM FIVE
Owen Sound District P.O. Box 66
Tobermonry Ont N0H 2R0
Supt S McClellan ..... Tobermory 2503

FERRIS
Napanee District Box 1409
Campbellford Ont K0L 1L0 ..... **Area Code 705**
Supt L Chapman 653-3575

FINLAYSON POINT
Temagami District Box 38
Temagami Ont P0H 2H0 ..... **Area Code 705**
Supt G Munnich 569-3205

FITZROY
Ottawa District
Fitzroy Harbour K0A 1X0 ..... **Area Code 613**
Supt B Stirton 623-5159

FIVE MILE LAKE
Chapleau District Box 460
Chapleau Ont P0M 1K0 ..... **Area Code 705**
Supt R Bonenberg 864-1138

FRONTENAC PARK
Napanee District PO Box 11
Sydenham Ont K0H 2T0 ..... **Area Code 613**
Supt R B Page ..... (IC 823) 546-6677

FUSHIMI LAKE
Hearst District Box 670
Hearst Ont P0L 1N0 ..... **Area Code 705**
Supt C McDonald 362-4346

GREENWATER
Cochrane District Box 730
Cochrane Ont POL 1C0 ..... **Area Code 705**
Supt L Ladoucer 1-R-1

GRUNDY LAKE
Parry Sound District RR #1
Britt Ont P0G 1A0 ..... **Area Code 705**
Supt E F Irwin 383-2369

HALFWAY LAKE
Sudbury District c/o Box 3500
Station A Sudbury Ont P3A 4S2 .... **Area Code 705**
Supt B Attle 965-2702

HOLIDAY BEACH
Chatham District P.O. Box 128
Amherstburg Ont N9V 2Z3 ..... **Area Code 519**
Supt W R Jenkins ..... (IC 814) 763-3772

INVERHURON
Owen Sound District
c/o McGregor Point Box 539
Port Elgin N0H 2C0 ..... **Area Code 519**
Supt M Lynch 832-9055

INWOOD
Thunder Bay District
435 S James St
Thunder Bay F Ont P7C 5G6 ..... **Area Code 807**
Supt 986-2337

IPPERWASH
Chatham District RR #1
Forest Ont N0N 1J0 ..... **Area Code 519**
Supt D Matheson 243-2888

IROQUOIS BEACH
Aylmer District Box 9
Port Burwell Ont N0J 1T0 ..... **Area Code 519**
Supt L Willard ..... (IC 850) 874-4691

IVANHOE
Chapleau District
Foleyet Ont P0M 1T0 ..... **Area Code 705**
Supt E Evanush 899-2056

KAKABEKA FALLS
Thunder Bay District
Kakabeka Falls Ont P0T 1W0 ..... **Area Code 807**
Supt R Killer ..... (IC 844) 577-0341

KAP-KIG-IWAN
Kirkland District
Englehart Ont P0J 1H0 ..... **Area Code 705**
Supt R Hack 544-2050

KETTLE LAKES
Timmins District
Connaught P O P0N 1A0 ..... Connaught 3121
Supt J Deem

KILLARNEY
Sudbury District
Killarney Ont P0M 2A0 ..... **Area Code 705**
Supt J Leather 287-2368

KILLBEAR
Parry Sound District RR #1
Nobel Ont P0G 1G0 ..... **Area Code 705**
Supt D Lockhart ..... (IC 858) 342-5492

KLOTZ LAKE
Geraldton District Box 640
Geraldton Ont P0T 1M0 ..... **Area Code 807**
Supt K House 854-1030

LAKE NIPIGON
Box 120 Beardmore Ont P0T 2J0 .. **Area Code 807**
Supt W H Rohr ..... MacDiarmid 12

LAKE OF THE WOODS
Fort Frances District RR #1
Sleeman Ont P0W 1M0 ..... **Area Code 807**
Supt S Keller 488-5531

LAKE ON THE MOUNTAIN
Napanee District RR #1
Picton Ont K0K 2T0 ..... **Area Code 613**
Supt B Davison ..... (IC 861) 393-3314

LAKE ST. PETER
Bancroft District
Lake St Peter Ont K0L 2K0 ..... **Area Code 613**
Supt G Tully 338-5312

LAKE SUPERIOR
Wawa District Box 1160
Wawa Ont P0S 1K0 ..... **Area Code 705**
Supt J Drechsler 856-2284

Agawa
Wawa District Box 1160
Wawa Ont P0S 1K0 ..... **Area Code 705**
Supt L Morden 856-2284

District Naturalist
Wawa District Box 1160
Wawa Ont P0S 1K0 ..... **Area Code 705**
Supt I Seddon 856-2120

Red Rock
Wawa District Box 1160
Wawa Ont P0S 1K0 ..... **Area Code 705**
Supt F Turner 856-2284

LONG POINT
Simcoe District
Port Rowan Ont N0E 1M0 ..... **Area Code 519**
Supt A McPherson ..... (IC 864) 586-2133

MACGREGOR POINT
Owen Sound District Box 539
Port Elgin Ont N0H 2C0 ..... **Area Code 519**
Supt M Lynch 832-9055

MACLEOD
Geraldton District
208 Beamish Avenue Box 640
Geraldton Ont P0T 1M0 ..... **Area Code 807**
Supt K House 854-0370

MARA
Huronia District Box 607
Orillia Ont L3B 6K5 ..... **Area Code 705**
Supt G Murphy ..... (IC 846) 326-4451

MARK S BURNHAM
Lindsay District RR #3
Keene Ont K0L 2G0 ..... **Area Code 705**
Supt T Smith 295-6879

MARTEN RIVER
North Bay District
Marten River P0H 1T0 ..... **Area Code 705**
Supt E B McIsaac 892-2200

MATTAWA RIVER
North Bay District Box 147
Mattawa Ont P0H 1V0 ..... **Area Code 705**
Supt A Robinson 744-2276

McRAE POINT
Huronia District Box 607
Orillia Ont L3B 6K5 ..... **Area Code 705**
Supt G Murphy ..... (IC 846) 325-7290

METHODIST POINT
Huronia District Box 973
Penetanguishene Ont L0K 1P0 .. **Area Code 705**
Supt T Stott ..... (IC 855) 549-2231

MIDDLE FALLS
Thunder Bay District 435 S James St
Thunder Bay F Ont P7C 5G6
Supt D Harry ..... Cloud Bay 3201

MIKISEW
Bracebridge District Box 400
South River Ont P0A 1X0 ..... **Area Code 705**
Supt C Long 386-7762

MISSINAIBI
Chapleau District Box 460
Chapleau Ont P0M 1K0 ..... Missinaibi 10-R-3
Supt J Fornsma

MISSISSAGI
Blind River District Box 190
Blind River Ont P0R 1B0 ..... **Area Code 705**
Supt D Penikett 848-2806

MURPHY'S POINT PARK
Lanark District RR #3
Perth Ont K78 3C7 ..... **Area Code 613**
Supt L Eaton ..... (IC 860) 267-5060

NAGAGAMISIS
Hearst District
Hornepayne P0M 1Z0 ..... **Area Code 807**
Supt J Pickering 868-2254

NEYS
Terrace Bay District
Terrace Bay Ont P0T 2W0 ..... **Neys Pk 1-R-3**
Supt P MacDonald

NORTH BEACH
Napanee District RR #1
Picton Ont K0K 2T0 ..... **Area Code 613**
Supt R J Davison ..... (IC 861) 393-3314

OASTLER LAKE
Parry Sound District RR #2
Parry Sound Ont P2A 2W8 ..... **Area Code 705**
Supt M MacDonald ..... (IC 858) 378-2401

OBATANGA
White River District P0 Box 580
White River Ont P0M 3G0 ..... **Area Code 807**
Supt T Govier 822-2592

OJIBWAY
Sioux Lookout District
Sioux Lookout P0V 2T0 ..... **Area Code 807**
Supt J W Doef 737-2033

OUIMET CANYON
Thunder Bay District
c/o Sibley Provincial Park
Pass Lake Ont P0T 2M0 ..... Mobile YJ 22995
Supt G Whitefield

OUTLET BEACH
Napanee District RR #1
Picton Ont K0K 2T0 ..... **Area Code 613**
Supt R J Davison ..... (IC 861) 393-3314

PAKWASH
Red Lake District Box 323
Ear Falls Ont P0V 1T0 ..... **Area Code 807**
Supt S Anderson 222-3232

PANCAKE BAY
Sault Ste Marie District c/o Box 130
Sault Ste Marie Ont P6A 5L5 ..... **Area Code 705**
Supt G Jones 882-2209

PETROGLYPHS
Bancroft District RR #2
Lakefield Ont L0L 2H0 ..... **Area Code 613**
Supt A Wagner 332-3940

THE PINERY
Chatham District Box 490 RR #2
Grand Bend Ont N0M 1T0 ..... **Area Code 519**
Supt B Houck 243-2220

POINT FARMS
Wingham District RR #3
Goderich Ont N7A 3X9 ..... **Area Code 519**
Supt B Evans ..... (IC 853) 524-7124

POLAR BEAR
Moosonee District
Winisk Ont P0L 2H0 **Area Code**
Supt M Hunter Jr ..... 33 (MTC)

PRESQU'ILE
Napanee District RR #3
Brighton Ont K0K 1H0 ..... **Area Code 613**
Supt G Cox 475-2204

QUETICO
Atikokan District Nym Lake
Atikokan Ont POT 1CO ..... **Area Code 807**
Supt F Wilson 597-2733

RAINBOW FALLS
Terrace Bay District Box 280
Terrace Bay Ont POT 2WO ..... **Area Code 807**
Supt W Robinson 825-2298

REMI LAKE
Kapuskasing District
Kapuskasing Ont POL 1VO ..... **Area Code 705**
Supt A Collins 335-6191

RESTOULE
North Bay District
Restoule Ont POH 2RO ..... **Area Code 705**
Supt A Barber 729-2010

RIDEAU RIVER
Ottawa District Box 908
Kemptville Ont KOG 1JO ..... **Area Code 613**
Supt G A Gowdy 258-2740

ROCK POINT
Niagara District Box 158
Dunnville Ont N1A 2X5 ..... **Area Code 613**
Supt R Prashaw 774-6642

RONDEAU
Chatham District RR #1
Morpeth Ont NOP 1XO ..... **Area Code 519**
Supt P Wiper ..... (IC 812) 674-3366

RUSHING RIVER
Kenora District Box 1080
Kenora Ont P9N 3X7 ..... **Area Code 807**
Supt W McNicholl 548-4351

SAMUEL DE CHAMPLAIN
North Bay District Box 147
Mattawa Ont POH 1VO ..... **Area Code 705**
Supt A Robinson 744-2276

SANDBANKS
Napanee District RR #1
Picton Ont KOK 2TO ..... **Area Code 613**
Supt B Davison ..... (IC 861) 393-3314

SANDBAR
Ignace District Box 448
Ignace Ont POT 1TO ..... **Area Code 807**
Supt W Davenport 934-2995

SAUBLE FALLS
Owen Sound District RR #3
Wiarton Ont NOH 2TO ..... **Area Code 519**
Supt E E Ackert ..... (IC 845) 422-1952

SELKIRK
Simcoe District RR #1
Selkirk Ont NOA 2PO ..... **Area Code 416**
Supt B Madill 776-2600

SERPENT MOUNDS
Lindsay District RR #3
Keene Ont KOL 2GO ..... **Area Code 705**
Supt T Smith 295-6879

SHARBOT LAKE
(BLACK LAKE)
Tweed District RR #2
Sharbot Lake Ont KOH 2PO ..... **Area Code 613**
Supt H Clark 335-2814

SIBBALD POINT
Maple District RR #2
Sutton West Ont LOE 1RO ..... **Area Code 416**
Supt H Pronk 722-3268

SIBLEY
Thunder Bay District
Pass Lake Ont POT 2MO ..... Mobil YJ 22995
Supt G Whitefield

SILENT LAKE
Bancroft District RR #3
Bancroft Ont KOL 1CO ..... **Area Code 613**
Supt P Beales 339-2807

SILVER LAKE
Lanark District RR #3
Maberly Ont KOH 2BO ..... **Area Code 613**
Supt L Eaton ..... (IC 860) 268-2489

SIOUX NARROWS
Kenora District Box 1080
Kenora Ont P9N 2X7 ..... **Area Code 807**
Supt J Foucher 226-5223

SIX MILE LAKE
Huronia District
Coldwater Zone Office Box 129
Coldwater Ont LOK 1BO ..... **Area Code 705**
Supt W Brown ..... Summer 756-2746
Winter 686-3342

SOUTH NATION
Cornwall District Box 178
Plantagenet Ont KOB 1LO ..... **Area Code 613**
Supt L Kobayashi 673-5072

SPRINGWATER
Huronia District
Midhurst Ont LOL 1XO ..... **Area Code 705**
Supt B Wilson ..... (IC 847) 728-7393

STURGEON BAY
Parry Sound District
Pointe Au Paril Ont POG 1KO ..... **Area Code 705**
Supt 366-2241

THE SHOALS
Chapleau District Box 460
Chapleau Ont POM 1KO ..... **Area Code 705**
Supt T Cecile ..... Summer 864-1160
Winter 864-1710

TIDEWATER
Moosonee District Box 190
Moosonee Ont P0L 1Y0 ..... **Area Code 705**
Supt J Siddell 336-2568

TURKEY POINT
Simcoe District
Turkey Point Ont N0E 1T0 ..... **Area Code 519**
Supt J Sulston ..... (IC 864) 426-3239

WAKAMI
Chapleau District
Sultan Ont P0M 2Z0 ..... Sultan 30 Ring 5
Supt A Sullivan

WASAGA BEACH
Huronia District Box 183
Wasaga Beach Ont L0L 2P0 ..... **Area Code 705**
Supt J Parker 429-2516

WHEATLEY
Chatham District PO Box 640
Wheatley Ont N0P 2P0 ..... **Area Code 519**
Supt D Dunnigan 825-4761

WHITE LAKE
White River District Box 580
White River Ont P0M 3G0 ..... **Area Code 807**
Supt A S Urbanski 822-2257

WINISK PARK
Geraldton District Box 640
208 Beamish Ave
Geraldton Ont P0T 1M0 ..... **Area Code 807**
Supt K House 854-1030

WINDY LAKE
Sudbury District
General Delivery
Levack Ont P0M 2C0 ..... **Area Code 807**
Supt C Tomset ..... (IC 841) 966-2315

NURSERIES

CHAPLEAU NURSERY
34 Birch St
Chapleau Ont P0M 1K0 ..... **Area Code 705**
Foreman M Hawkins 864-1710

GOGAMA NURSERY
Gogama Ont P0M 1W0 ..... **Area Code 705**
Foreman F Free 894-2000

KEMPTVILLE NURSERY
Kemptville Ont K0G 1J0 ..... **Area Code 613**
Supt A Campbell ..... (IC 821) 238-7326

KIRKWOOD NURSERY
Box 310 Thessalon Ont P0R 1L0 .. **Area Code 705**
Foreman C W Stoneman 842-2345

MIDHURST NURSERY
Midhurst Ont L0L 1X0 Area Code 705
Supt ..... (IC 847) 728-6599

ORONO NURSERY
Orono Ont L0B 1M0 ..... **Area Code 416**
Supt W R Bunting 983-9147

ST WILLIAMS NURSERY
RR #1 St Williams Ont N0E 1P0 .. **Area Code 519**
Supt R Laupert ..... (IC 864) 586-3576

SWASTIKA NURSERY
PO Box 129
Swastika Ont P0K 1T0 ..... **Area Code 705**
Supt L J Forsier 642-3255

THUNDER BAY NURSERY
Thunder Bay Forest Station RR #1
Thunder Bay Ont P7C 4T9 ..... **Area Code 807**
Supt A Wynia ..... (IC 844) 577-6409

WABIGOON NURSERY
PO Box 90
Wabigoon Ont P0V 2W0 ..... **Area Code 807**
Supt T R Myland 938-6326

ONTARIO TREE SEED PLANT
Ontario Tree Seedplant PO Box 60
Angus Ont L1M 1B0 ..... **Area Code 705**
Supt 424-5311

ASSISTANT DEPUTY MINISTER OF NORTHERN ONTARIO

Ont Gov't Bldg
435 James Street South PO Box 5000
Thunder Bay Ont P7C 5G6 ..... **Area Code 807**
Asst Dep Min L Ringham ..... (IC 844) 475-1271
Secy Mrs P Oja ..... (IC 844) 475-1271

AVIATION AND FIRE MANAGEMENT CENTRE
PO Box 310 55 Church St
Sault Ste Marie Ont P6A 5L8 ..... **Area Code 705**
Dir W L Sleeman ..... (IC 842) 942-1800
Secy H Paciepnik 942-1800
Fin & Admin Supv W A Sinclair 942-1800
Purchasing Offcr H J McMillan 942-1800

AVIATION (Air Service)
Chief Pilot W K Warner 942-1800
Supt of Maintenance R P Rear 942-1800

FIRE MANAGEMENT
Fire Cont Supv W H Forman 942-1800
Fire Mgmt Educ Coord R B Little 942-1800
Fire Opers Supv J D Walker 942-1800
Research & Devpt R J Drysdale 942-1800
Communications (Maple) 832-2761
Prov Fire Ctr Telex 067-77166
Telecopier 949-6283

MALTON FLIGHT OPERATIONS
Flight Opers Offcr W Clarke 678-1172
Regional Pilot A H Bieck 678-0719
Field Aviation Hangar 678-1173

NORTHWESTERN REGION
808 Robertson St
Box 5160 Kenora P9N 3X9 ..... Area Code 807
Reg Dir G A McCormack 468-3111
Dep Reg Dir R M Monzon 468-3111

DIST OFFICES

DRYDEN DIST
Box 3000 Dryden P8N 3B3 ..... Area Code 807
Dist Mgr H P Endress 223-3341

FORT FRANCES DIST
922 Scott St Fort Frances P9A 1J4 Area Code 807
Dist Mgr D D'Agostini 274-5337

IGNACE DIST
Box 448 Ignace POT 1T0 ..... Area Code 807
Dist Mgr T E Dodds 934-2233

KENORA DIST
Box 5080 Kenora P9N 3X9 ..... Area Code 807
Dist Mgr D B McGregor 468-9841

RED LAKE DIST
Box 323 Red Lake POV 2M0 ..... Area Code 807
Dist Mgr E Everley 727-2531

SIOUX LOOKOUT DIST
Box 309 Sioux Lookout POV 2T0 .. Area Code 807
Dist Mgr J F Goodman 737-1140

NORTH CENTRAL REGION
Ont Gov't Bldg
435 James St S PO Box 5000
Thunder Bay 'F' Ont P7C 5G6 .... Area Code 807
Reg Dir R A Baxter ..... (IC 844) 475-1261
Dep Reg Dir L M Affleck 475-1261
Dep Reg Dir W Hendry 475-1261
Mining Recorder 475-1311
Reg Geologist 475-1331
Reg Safety 475-1211
Fin and Admin 475-1221
Personnel 475-1201
Reg Biologist 475-1231
Reg Lands Co-ordinator 475-1321
Reg Parks and Rec Co-ordinator 475-1281
Reg Eng 475-1301
Reg Forester 475-1251
Reg Fire Mgmt Offcr 475-1241
Reg Fire Ctr 475-1405
Reg Communications Shop 475-1505

DIST OFFICES

ATIKOKAN DIST
108 Saturn Ave
Atikokan Ont POT 1C0 ..... Area Code 807
Dist Mgr M P Barker 597-6971

GERALDTON DIST
Box 640 Geraldton Ont POT 1M0 .. Area Code 807
Dist Mgr J K Cleaveley 854-1030

NIPIGON DIST
Box 970
Nipigon Ont POT 2J0 ..... Area Code 807
Dist Mgr G O Koistinten 887-2120

TERRACE BAY DIST
PO Box 280
Terrace Bay Ont POT 2W0 ..... Area Code 807
Dist Mgr L J Haas 825-3205

THUNDER BAY DIST
Ont Gov't Bldg .....
435 James St S PO Box 5000
Thunder Bay 'F' Ont P7C 5G6 ..... Area Code 807
Dist Mgr J E Hamilton ..... (IC 844) 475-1511

WHITE RIVER DIST
108 Elgin St White River Ont
P0M 3G0 ..... Area Code 807
Dist Mgr D O'Grady 822-2250

NORTHERN REGION
140 Fourth Ave
Box 3000 Cochrane Ont POL 1C0 .. Area Code 705
Reg Dir J R Oatway 272-4287
Dep Reg Dir L H Lingenfelter 272-4287
Reg Admin Coord 272-4291
Reg Parks and Recreation Co-ordr H Mattson
Reg Biologist M McKenzie
Reg Forester R Brandes

REGIONAL SUB OFFICE
60 Wilson Ave Timmins Ont
P4N 2S7 ..... Area Code 705
Dep Reg Dir D W Schafer .... (IC 865) 267-1401
Reg Fire Management Offcr D C Jones (acting)
Reg Co-ordr Eng Servs R Barty
Reg Lands Co-ordr F Wilson
Reg Geologist L Tihor

DIST OFFICES

CHAPLEAU DIST
34 Birch St Chapleau Ont
P0M 1K0 ..... Area Code 705
Dist Mgr R Elliott 864-1710

COCHRANE DIST
2 Third Ave Box 370
Cochrane Ont POL 1C0 ..... Area Code 705
Dist Mgr G A Wright 272-4365

GOGAMA DIST
Gogama Ont P0M 1W0 ..... Area Code 705
Dist Mgr C Dionne 894-2000

HEARST DIST
Box 670 Hearst Ont POL 1N0 ..... Area Code 705
Dist Mgr C Emblin 362-4346

KAPUSKASING DIST
6 Government Rd Kapuskasing Ont
P5N 2W4 ..... **Area Code 705**
Dist Mgr R G Lightheart 335-6191

KIRKLAND LAKE DIST
Box 129 Swastika Ont P0K 1T0 .. **Area Code 705**
Dist Mgr J G Minor 642-3222

MOOSONEE DIST
Box 190 Moosonee Ont P0L 1Y0 .. **Area Code 705**
Dist Mgr A J Stewart 336-2987

TIMMINS DIST
896 Riverside Drive
Timmins Ont P4N 3W2 ..... **Area Code 705**
Dist Mgr A F Papineau ..... (IC 865) 264-1262

NORTHEASTERN REGION

REGIONAL OFFICE
174 Douglas St W Sudbury Ont
P3E 1G1 ..... **Area Code 705**
Reg Dir W G Cleaveley ..... (IC 841) 673-1111
Dep Reg Dir R M Christie ..... (IC 841) 673-1111
Dep Reg Dir D J Vance ..... (IC 841) 673-1111
Mining Recorders Office ..... (IC 841) 673-1111

MINING RECORDERS OFFICE
75 Elgin St
Sault Ste Marie Ont P6A 2Y4 ..... **Area Code 705**
..... (IC 842) 254-6884

FOREST RESEARCH
1219 Queen St E
Sault Ste Marie Ont P6A 5M7 .... **Area Code 705**
..... (IC 842) 949-9461

FISHERIES RESEARCH SOUTH BAYMOUTH
RR #1 Tehkummah Ont P0P 2C0 .. **Area Code 705**
..... 859-3137

FISHERIES RESEARCH LAKE SUPERIOR
875 Queen St E
Sault Ste Marie Ont P6A 2B4 .... **Area Code 705**
..... (IC 842) 942-1411

GEOLOGICAL BRANCH
875 Queen St E
Sault Ste Marie Ont P6A 2B4 .... **Area Code 705**
..... (IC 842) 942-1414

GEOLOGICAL BRANCH
1112 Kingsway
Sudbury Ont P3B 2E5 ..... **Area Code 705**
..... (IC 841) 566-2580

DISTRICT OFFICES

BLIND RIVER DISTRICT
62 Queen St Box 190
Blind River Ont P0R 1B0 ..... **Area Code 705**
Dist Mgr D Hagar 356-2234

ESPANOLA DIST
Box 1340 Espanola Ont P0P 1C0 .. **Area Code 705**
Dist Mgr E N Arbuckle 869-1330

NORTH BAY DIST
Box 3070 North Bay Ont
P1B 8K7 ..... **Area Code 705**
Dist Mgr E Rogers ..... (IC 843) 474-5550

SAULT STE MARIE DIST
69 Church St Box 130
Sault Ste Marie Ont P6A 5L5 ..... **Area Code 705**
Dist Mgr J H Sellers ..... (IC 842) 949-1231

SUDBURY DIST
PO Box 3500 Station "A"
Sudbury Ont P3A 4S2 ..... **Area Code 705**
Dist Mgr D E McHale ..... (IC 841) 522-7823

TEMAGAMI DIST
Box 38 Temagami Ont P0H 2H0 .... **Area Code 705**
Dist Mgr J E Rumney 569-3622

WAWA DIST
22 Mission Road Box 1160
Wawa Ont P0S 1K0 ..... **Area Code 705**
Dist Mgr R Alton 856-2396

ASSISTANT DEPUTY MINISTER OF SOUTHERN ONTARIO

Asst Dep Min W T Foster R6312 5-7783
Secy Miss E Gouinlock R6312 5-7783

ALGONQUIN REGION
Brendale Square Box 9000
Huntsville Ont P0A 1K0 ..... **Area Code 705**
Reg Dir K K Irizawa ..... (IC 845) 789-9611
Dep Reg Dir A E Walroth ..... (IC 845) 789-9611
Dep Reg Dir R H Hambly ..... (IC 845) 789-9611

LESLIE M FROST NATURAL RESOURCES CENTRE
Dorset Ont P0A 1E0 ..... **Area Code 705**
Dir G A Hamilton 766-2451

CONSTRUCTION DEPOT HUNTSVILLE
Box 1119 Huntsville Ont
P0A 1K0 ..... **Area Code 705**
Supt B C Paget ..... (IC 845) 789-4471

DIST OFFICES

BANCROFT DIST
Box 500 Bancroft Ont K0L 1C0 .. **Area Code 613**
Dist Mgr O Goodman 332-3940

MINDEN DIST
Minden Ont K0M 2K0 ..... **Area Code 705**
Dist Mgr D D White 286-1521

PARRY SOUND DIST
4 Miller St Parry Sound Ont
P2A 1S8 ..... **Area Code 705**
Dist Mgr W J Lovering ..... (IC 858) 746-2141

PEMBROKE DIST
Riverside Drive Box 220
Pembroke Ont K8A 6X4 ..... **Area Code 613**
Dist Mgr L Bronson ..... (IC 859) 732-3661

ALGONQUIN PARK DIST
Whitney Ont K0J 2M0 ..... **Area Code 705**
Dist Mgr J Simpson 637-2780

BRACEBRIDGE DIST
Box 1138 Bracebridge Ont
P0B 1C0 ..... **Area Code 705**
Dist Mgr J H Lever 645-5244

EASTERN REGION
Prov Govt Bldg
Concession Road
Kemptville Ont K0G 1J0 ..... **Area Code 613**
Regional Director T W Hueston 258-3413
Dep Reg Dir D E Gage 258-3413
Dep Reg Dir S R Hamilton 258-3413

CANADA-ONTARIO RIDEAU-TRENT-SEVERN SECRETARIAT
Suite 210 340 George St North
Peterborough Ont ..... **Area Code 705**
Dir P Wyatt ..... (IC 824) 743-9311
Chief Technical Ofcr P White .. (IC 824) 743-9311

Planning Units
Dir G Greenland ..... (IC 821) 996-5915

Richmond Hill
10670 Yonge Street North 884-9203
R Brown - R Law
J Weakley

Kemptville 613-258-3413
Provincial Government Building
South Boundary Road ..... **Area Code 613**
S Johnson - B McCue 258-3413

DISTRICT OFFICES

BROCKVILLE DIST
101 Water St W
Brockville Ont K6V 5Y8 ..... **Area Code 613**
Dist Mgr R H Trotter ..... (IC 828) 342-8524

CORNWALL DIST
113 Amelia St
Box 1749 Cornwall Ont
K6H 5V7 ..... **Area Code 613**
Dist Mgr J R Morin ..... (IC 810) 933-1774

LANARK DIST
Box 239 Lanark Ont K0G 1K0 ..... **Area Code 613**
Dist Mgr J R Bailey ..... (IC 860) 259-2108

NAPANEE DIST
PO Box 3040
Napanee Ont K7R 3M8 ..... **Area Code 613**
Dist Mgr R G Bailey ..... (IC 857) 354-2173

OTTAWA DIST
Ramsayville Ont K0A 2Y0 ..... **Area Code 613**
Dist Mgr W D Adlam .....(IC 821) 822-2525

TWEED DISTRICT
Metcalf St Tweed Ont K0K 3J0 .... **Area Code 613**
Dist Mgr W Vonk 478-2330

CENTRAL REGION
10670 Yonge St
Richmond Hill Ont L4C 3C9 ..... **Area Code 416**
Reg Dir R M Dixon 884-9203
Dep Reg Dir A D Latornell 884-9203
Dep Reg Dir D R Johnston 884-9203

CAMBRIDGE DIST
RR 1 Beaverdale Rd
Cambridge Ont N3C 2V3 ..... **Area Code 519**
Dist Mgr W R Catton ..... (IC 815) 658-9356

NIAGARA DIST
Hwy 20 Box 1070
Fonthill Ont L0S 1E0 ..... **Area Code 416**
Dist Mgr J E Dickenson ..... (IC 819) 892-2656

LINDSAY DIST
Ontario Government Bldg
322 Kent St W
Lindsay Ont K9V 2Z9 ..... **Area Code 705**
Dist Mgr C R Gray ..... (IC 824) 324-6121

MAPLE DIST
Maple Ont L0J 1E0 ..... **Area Code 416**
Dist Mgr I B Earl 832-2761

HURONIA DIST
Midhurst Ont L0L 1X0 ..... **Area Code 705**
Dist Mgr W D Mansell ..... (IC 847) 728-2900

SOUTHWESTERN REGION
1106 Dearness Dr
London Ont N6E 1N9 ..... **Area Code 519**
Regional Dir N D Patrick ..... (IC 813) 681-5350
Dep Reg Dir J M Halpenny ..... (IC 813) 681-5350
Dep Reg Dir A Holder ..... (IC 813) 681-5350

DISTRICT OFFICES

AYLMER DIST
353 Talbot St. W Box 940
Aylmer Ont N5H 2S8 ..... **Area Code 519**
Dist Mgr P R Davidson ..... (IC 850) 773-9241

CHATHAM DIST
Kent County Municipal Bldg
435 Grand Ave W Box 1168
Chatham Ont N7M 5L8 ..... **Area Code 519**
Dist Mgr D Fortner ..... (IC 812) 354-7340

OWEN SOUND DIST
611 - 9th Avenue E Owen Sound Ont
N4K 3E4 ..... **Area Code 519**
Dist Mgr R W Tippett ..... (IC 840) 376-3860

SIMCOE DIST
645 Norfolk St N
Simcoe Ont N3Y 3R2 ..... **Area Code 519**
Dist Mgr R McGee ..... (IC 864) 426-7650

WINGHAM DIST
Box 490 Highway 4 S Wingham Ont
NOG 2WO ..... **Area Code 519**
Dist Mgr N R Richards 357-3131

MINISTRY OF NATURAL RESOURCES - AGENCIES

ALGONQUIN FORESTRY AUTHORITY

5th Floor 203 College Street Tor M5T 1P9
Chrmn Dr Vidar J Nordin 5-3310

11 Main St W PO Box 1198
Huntsville Ont POA 1KO ..... **Area Code 705**
Gen Mgr I D Bird ..... (IC 845) 789-9647
Secy Miss T M Green ..... (IC 845) 789-9647
Operations Supt E R Townsend (IC 845) 789-9647
Treasurer R C Williams ..... (IC 845) 789-9647

84 Isabella St PO Box 786
Pembroke Ont K8A 6X9 ..... **Area Code 613**
Area Supvr B A Connelly ..... (IC 859) 735-0173

MINING AND LANDS COMMISSIONER

5th Floor Mowat Block
Mining and Lands Commissioner
G H Ferguson QC R569 5-1824
Secy Mrs J Kinsella 5-1824
Miss P Talpa R569 5-1825

THE NIAGARA PARKS COMMISSION

Administration Building
Box 150 Niagara Falls Ont
L2E 6T2 ..... **Area Code 416**
Chrmn James N Allan R1503 5-3323
Gen Mgr D R Wilson ..... (IC 819) 356-2241
Secy Mrs J Lowrey ..... (IC 819) 356-2241
Asst Gen Mgr M S Cushing ..... (IC 819) 356-2241
Niagara Parks Police
Niagara Falls ..... (IC 819) 356-1338

ST CLAIR PARKWAY COMMISSION

PO Box 700 Corunna Ont
NON 1GO ..... **Area Code 519**
Chrmn Jack Kennedy ..... (IC 863) 862-2291
Gen Mgr R F Harrison ..... (IC 863) 862-2291
Secy Mrs S O'Neil ..... (IC 863) 862-2291

THE ST LAWRENCE PARKS COMMISSION

Morrisburg Ont

Whenever possible, all telephone calls from Toronto to Morrisburg or Kingston should be made through direct lines 823-542-8094 or 823-542-7388, respectively. If busy, call through ordinary business lines as below (Area Code 613):

Chrmn C T Rollins MPP 543-2951
Vice Chrmn S G K Ault 543-2951
Gen Mgr J R Sloan 543-2951
Secy Mrs Mary Robertson 543-2951
Mgr of Admin Serv R E Patterson 543-2951
Mgr of Fin Serv T H Feeley 543-2951
Mgr of Marketing & Com G W Arthurs 543-2951
Supt of Historic Sites W J Patterson 543-2911
Gen Sales Mgr V Brais 543-2911
Mgr of Parks J W MacIntosh 543-2951
*Parks Planner J Ambrose 543-2335
Old Fort Henry — Kingston Mgr
D H Clark 542-7388

*Not on direct line service

MINISTRY OF NORTHERN AFFAIRS

10 Wellesley Street East
Toronto M4Y 1G2
(Location Exceptions Noted)

GENERAL INQUIRY/Bureau d'information 965-7577

MINISTER'S OFFICE 10TH FLOOR

Min Hon Leo Bernier 5-3707
Secy Miss L Thomson 5-3707
Exec Asst W J Morris 5-3278
Spec Asst J Lennon 5-6451
Parliamentary Asst J G Lane
R 156 Legis Bldg 5-6659

DEPUTY MINISTER'S OFFICE 10TH FLOOR

Dep Min A J Herridge 5-8941
Secy Mrs P Prower 5-8941
Exec Asst W Liaskas 5-8941

PLANNING AND ADMINISTRATIVE DIVISION 10TH FLOOR

Exec Dir R A LeNeveu 5-5692
Secy Ms C Lahaie 5-5692
Co-ord Admin Support J L Monkman 5-0288
Admin Offcr Mrs B Churchill 5-0288

INFORMATION SERVICES BRANCH - 9TH FLOOR

Dir P Jackman 5-7577
Supvr Information Resources G Garant 5-7577
Inquiry Section
D Masdorp - N Thornley 5-7577
Information and Media
A Cote-Kennedy - P Cote 5-7577
P Sunstrum 5-7577
Graphics R Fujiwara 5-7577
Library A Astakeesic 5-7577

POLICY DEVELOPMENT BRANCH

Dir J W Hoicka 5-1417
P Bryant - A Garfin 5-1417
M Rodrigues - Mrs D Templeton 5-1417

FINANCIAL AND PROGRAM PLANNING BRANCH

Dir A R Morpurgo 5-1669

FINANCIAL SERVICES
Mgr M L Gourley 5-1669
C J Green - E Ophek 5-1669
L Szabo 5-1669

PROGRAM PLANNING
Mgr 5-1669
Mrs M Balas - I Butters 5-1669
H vonCube 5-1669

NORTHEASTERN REGIONAL OFFICE

421 Bay Street Suite 301
Sault Ste Marie P6A 1X3
Asst Dep Min H J Aiken ..... (IC 842) 942-0100
Secy Ms J Chudoba ..... (IC 842) 942-0100
Exec Offcr D Obonsawin ..... (IC 842) 942-0100

COMMUNITY RELATIONS BRANCH
Dir R St-Onge ..... (IC 842) 942-0100
Info Offcr R Fleming ..... (IC 842) 942-0100
Admin Offcr D A Bloomfield (IC 842) 942-0100

REGIONAL AND COMMUNITY DEVELOPMENT BRANCH
E Belfrey - M Quinton ..... (IC 842) 942-0100
D Head - D Murphy ..... (IC 842) 942-0100
R Zizman ..... (IC 842) 942-0100

NORTHEASTERN AREA OFFICE

174 Douglas Street West
Sudbury P3E 1G1

REGIONAL AND COMMUNITY DEVELOPMENT BRANCH
Dir G Ormerod ..... (IC 841) 675-5641
G Bouchard - Miss J Hone ..... (IC 841) 675-5641
J W Kennedy - Dr A A Lupton .. (IC 841) 675-5641
M Phillips - Mrs J Scorthcrne (IC 841) 675-5641

NORTHERN AFFAIRS OFFICES

Area Supv T L Pickard ..... (IC 841) 675-5641
Regl Supvrs
C Rivard ..... (IC 865) 267-1401
R Ribout ..... (IC 842) 942-0100

BLIND RIVER
13 Lawton St P0R 1B0
Northern Affairs Offcr
C Watters ..... (AC 705) 356-2226

CHAPLEAU
3 Birch St P0M 1K0
Northern Affairs Offcr R Clark (AC 705) 864-1515

COCHRANE
161 Sixth Ave P0L 1C0
Northern Affairs Offcr
G W Rhodes ..... (AC 705) 272-4274

ELLIOT LAKE
10 Brunswick Walk P5A 2A8
Northern Affairs Offcr ..... (AC 705) 848-7133

ESPANOLA
Espanola Mall Hwy 68 S P0P 1C0
Northern Affairs Offcr
R J Gordon ..... (AC 705) 869-1532

HEARST
Northern Seasons Motel
915 George St P0L 1N0
Northern Affairs Offcr
D Richard ..... (AC 705) 362-4358

IROQUOIS FALLS
253 Ambridge Drive P0K 1E0
Northern Affairs Offcr
M Gagnon ..... (AC 705) 232-4001

KAPUSKASING
Model City Mall P5N 2E7
Northern Affairs Offcr
G Couture ..... (AC 705) 335-6008

KIRKLAND LAKE
32A Prospect Ave P2N 3K1
Northern Affairs Offcr
F Poupart ..... (AC 705) 567-3291

MINDEMOYA
Box 128 King & Young P0P 1S0
Northern Affairs Offcr
D Ridley ..... (AC 705) 377-5396

MOOSONEE
Box 307 P0L 1Y0
Northern Affairs Offcr
R Cheechoo ..... (AC 705) 336-2991

NEW LISKEARD
310 Whitewood Ave P0J 1P0
Northern Affairs Offcr
R J Sayer ..... (IC 854) 647-7391

NORTH BAY
267 Main St West P1B 2T8
Northern Affairs Offcr
J E Levis ..... (IC 843) 472-3911

SAULT STE MARIE
444 Queen St East P6A 1Z7
Northern Affairs Offcr
W A Glassford ..... (IC 842) 254-6623

STURGEON FALLS
191 Main St P0H 2G0
Northern Affairs Offcr ..... (AC 705) 753-2900

SUDBURY
1534 LaSalle Blvd P3A 1Z7
Northern Affairs Offcr
J Kozlich ..... (IC 841) 560-0121
Trainee Offcr P Merritt ..... (IC 841) 560-0121

TIMMINS
60 Wilson Ave P4N 2S7
Northern Affairs Offcr
F T Thomson ..... (IC 865) 267-1401
Trainee Offcr M Mousseau .... (IC 865) 267-1401

WAWA
55 Broadway Ave POS 1KO
Northern Affairs Offcr
J Aquino ..... (AC 705) 856-2354

NORTHWESTERN REGIONAL OFFICE

12 Main Street South
Kenora P9N 1S7
Asst Dep Min W H Charlton (AC 807) 468-3135
Secy Mrs D Irvine ..... (AC 807) 468-3135

COMMUNITY RELATIONS BRANCH
Dir D Cameron ..... (AC 807) 468-3135
Regl Supv D A Myles ..... (AC 807) 468-3135
Info Offcr P Emmorey ..... (AC 807) 468-3135
Admin Offcr D Little ..... (AC 807) 468-3135

NORTHWESTERN AREA OFFICE

435 James Street South Box 5000
Thunder Bay P7E 6E3

REGIONAL AND COMMUNITY DEVELOPMENT BRANCH
Dir W Calvert ..... (IC 844) 475-1585
W Lees - D Ashbee ..... (IC 844) 475-1585
D A Manahan - D G Maynard .. (IC 844 475-1585
A J Moon - B E McKay ..... (IC 844) 475-1585
W R Parks - J N Stuart ..... (IC 844) 475-1585

NORTHERN AFFAIRS OFFICES

ATIKOKAN
123 Marks St POT 1CO
Northern Affairs Offcr
H Heerema ..... (AC 807) 597-2701

DRYDEN
18 King St P8N 1B1
Northern Affairs Offcr
B England ..... (AC 807) 223-5231

FORT FRANCES
529 Mowat Ave P9A 1Z1
Northern Affairs Offcr
D Bourgeault ..... (AC 807) 274-5329

GERALDTON
103 Main St POT 1MO
Northern Affairs Offcr
F Morelli ..... (AC 807) 854-0266

IGNACE
200 Beaver St POT 1TO
Northern Affairs Offcr
P Mostow ..... (AC 807) 934-2260

KENORA
12 Main Street South P9N 1S7
Northern Affairs Offcr
K Pride ..... (AC 807) 468-5548

MARATHON
Peninsula Bldg POT 2EO
Northern Affairs Offcr
J Tristram ..... (AC 807) 229-1153

RAINY RIVER
408 Atwood Ave POW 1LO
Northern Affairs Offcr
J Kaliska ..... (AC 807) 852-3287

RED LAKE
242 Howey St POV 2MO
Northern Affairs Offcr
Ms P Wallace ..... (AC 807) 727-2870

SIOUX LOOKOUT
Prov Bldg 2nd Flr POV 2TO
Northern Affairs Offcr R Willis (AC 807) 737-1318

THUNDER BAY
140 May St P7E 1B3
Northern Affairs Offcr
B Young ..... (IC 844) 475-1425

ONTARIO NORTHLAND TRANSPORTATION COMMISSION

195 Regina St
North Bay P1B 2J6
Chm W J Mathews ..... (IC 843) 472-4500
Gen Mgr ..... (IC 843) 472-4500
Comm Secy ..... (IC 843) 472-4500

805 Bay St Toronto
Branch Sales Office
Passenger Dept 965-4268
Transpt/Mktg 965-6388

OFFICE OF THE PROVINCIAL AUDITOR

4th Flr 56 Wellesley St W
Toronto M7A 1A2

This office carries out the statutory requirements imposed under The Audit Act and other Statutes of the Province. In addition to the Audit of the Consolidated Revenue Fund, this program includes the audit of Ministerial and Quasi-Judicial Agencies.

GENERAL INQUIRY 965-1381

Prov Aud F N Scott 5-1381
Secy Mrs F M Woods 5-1381
Asst Prov Aud D F Archer 5-1381
Admin Offcr J K Gillis 5-1391

PUBLIC ACCOUNTS AUDIT BRANCH
Dir K W Leishman 5-1391

MINISTRY AUDIT BRANCHES
Dir J A Cruise 5-1391
Dir D P Amrite 5-1391

CROWN AGENCY AUDIT BRANCH
Dir J F Otterman 5-1391

FIELD AUDIT STAFF 5-1395

MINISTRY OF REVENUE

77 Bloor St West Toronto
(Location Exceptions Noted)

This program includes the Offices of the Minister and Deputy Minister of Revenue and activities supplying administrative support services to the operating programs.

GENERAL INQUIRY 965-2090

MINISTER'S OFFICE

19th Floor 77 Bloor St West
Min Hon Lorne Maeck 5-2901
Secy Ms S Gibb 5-2901
Exec Asst to Min Mrs W Mihalyi 5-2901

DEPUTY MINISTER'S OFFICE

19th Floor 77 Bloor St West
Dep Min T M Russell 5-2996
Secy Mrs B Lawson 5-2996
Exec Asst R Trbovich 5-1178

Finance and Priorities Planning Group
18th Floor 77 Bloor St West
Mgr J S Purdon 5-9243
Senior Analysts
J M Evans - J D Ireland 5-9244
P F Tuer - R J Varty 5-6334
Analysts 5-1779

LEGAL SERVICES BRANCH
19th Floor 77 Bloor St West
Dir G Stoodley QC 5-6269
Sr Solicitor D Grader 5-1264
Solicitors
L F Adamcyk 5-9466
Miss N Chyz - Ms M G Fitzpatrick 5-1264
Ms M E Patterson - G W Sholtack 5-1264
J S Weintraub 5-1264
Law Clks
Ms D May - Mrs J Miketich 5-1264

AUDIT SERVICES BRANCH
11th Floor 77 Bloor St West
Dir F I Stephens 5-5275
Mgr Fin Audit Sect L J Vinette 5-5276
Mgr Opernl Audit Sect D A Young 5-5276
Mgr EDP Audit Sect Miss M I Svanks 5-5276
Auditors 5-5276

SUPPORT SERVICES DIVISION

20th Floor 77 Bloor St West

Exec Dir N Yurchuk	5-6168
Exec Offcr R O Gibson	5-6168

Oshawa Re-Location Project 2nd Floor

Project Mgr Mrs L McCordic	5-8169
Info Offcr	5-8169
Support Servs Co-ordr	5-8169
Planning Offcr	5-8169

Information Services 9th Floor

Comm Advisor D Stones	5-2099
Info Offcr Ms F Carson	5-9693

LIBRARY — 3RD FLOOR

Librarian Miss L Brown	5-3892

MANAGEMENT SYSTEMS BRANCH

16th Flr 77 Bloor St West

Dir D A Dickson	5-5932
Sr Mgr Planning W J Baxter	5-0526
Sr Planning Speclst P A Barnard	5-5891
Planning Speclst R Palmer	5-5891
Speclst Operations C S Kumagai	5-7986
Mgr Computer Dev W H Russell	5-5891
Mgr Tech Support A M Standish	5-7986
Mgr Info Centre D A Smith	5-5891
Mgr Business Sys H J McIntosh	5-5891
Mgr Records Servs K L Barlow	5-3893
Systems Specialists	
P Chan - R P Lemay	5-5891
C Lopes - K McNeil	5-5891
E J Veitel	5-5891
F Chapman - C Debono	5-7986
M Wu	5-7986
Sys Analysts & Prgmrs - Revenue	5-5891
Sys Analysts & Prgmrs - Assessment	5-7986

ADMINISTRATIVE AND FINANCIAL SERVICES BRANCH — 20th FLOOR

77 Bloor Street West

Dir F G Cholmondeley	5-1518
Chf Security Offcr F Jones	5-1706

ADMINISTRATION SECTION

Sr Mgr V P Giuffre	5-2907
Chf Purch Offcr A L Schatz	5-2907
Purch Offcrs	5-2907
Mgr Opernl Servs W T Bonthron	5-2907
Accom Offcr	5-2907
Mgr Printing & Mail Serv J A Street	5-2907
Mail Room	5-2950
Central Stores-Hartz Bldg	5-6255

FINANCE SECTION

Chf of Finance Mrs P M Vann	5-1706
Mgr Acctng Systems	5-1706
EDP Control	5-1706
Rev Records Offcr Mrs E Banki	5-7755
Expenditure Records Offcr	5-1706
Mgr Expend Acctng J E Sloane	5-1706
Adv Acct Control Clk	5-1706
Mgr Acctng Review	5-5944
Employee Benefits Analyst	5-5944
Payroll Review	5-5944

PERSONNEL SERVICES BRANCH - 20th FLOOR

77 Bloor St West

Dir Mrs J Griffin	5-0909
Office Mgr Miss M E Buckingham	5-5901
Sr Personnel Ofcrs	
Ms C Clifford - E Farragher	5-1788
J Julien - S T Lambert	5-7835
Personnel Ofcrs	
Ms S Ellis - L G Clark	5-1788
R A Deans - W E Dernick	5-1788
R Gordon	5-7835
Mrs L P Marston	5-7835
D F Hamilton - Ms K Klinger	5-7835
M Morrison - A J Zihal	5-7835

EQUAL OPPORTUNITY PROGRAM

Program Leader Ms C Clifford	5-1788
IPPEBS Supvr Mrs S Hillier	5-5901

PROVINCE OF ONTARIO SAVINGS OFFICE

19th Floor 77 Bloor St West

The Province of Ontario Savings Office operates twenty-one offices where deposits are received from the public and are held in individual accounts on which interest is paid and cheques may be drawn. Funds in excess of day-to-day requirements are deposited in the Consolidated Revenue Fund. This statutory appropriation provides funds for the purposes indicated pending reimbursement by the Province of Ontario Savings Office.

Actg Dir C S Costanza	5-1794
Supvr of Branch Oper T S Lowes	5-1750
Co-ordr Banking Sys G M Martin	5-7409
Insp Supvr M J Rozario	5-1791
Insp Mrs E Ciabarri	5-1791

SAVINGS OFFICE LOCATIONS

Aylmer 34-36 Talbot St W	773-3271
Brantford 138 Dalhousie St	753-4131
Guelph 164 Wyndham St N	821-2101
Hamilton (Main) 36-38 James St S	528-6391
Hamilton (East) 318 Ottawa St N	547-6202
London 353 Richmond St	432-1197
Ottawa 171 Sparks St	232-9457
Owen Sound 825 Second Ave E	376-6025
Pembroke 40 Pembroke St	732-7821
Seaforth Main St	527-0210
St Catharines 106 King St	688-4661
St Marys 134 Queen St	284-2260

Walkerton 236 Durham St 881-3321
Windsor 372 Ouellette Ave 254-4324
Woodstock 396 Dundas St 537-8194

TORONTO SAVINGS OFFICES
Bay & Adelaide 328 Bay St 363-7282
Danforth & Fenwick 519 Danforth Ave .. 463-1117
Danforth & Woodbine 2035 Danforth Ave 698-8320
Parliament Bldgs Room M1-40
Macdonald Block 5-1785
St Clair 112 St Clair Ave W 925-3887
University & Dundas 439 Univ Ave 5-3891

REVENUE DIVISION
19th Floor 77 Bloor Street West

This Division administers The Corporations Tax Act, The Gasoline Tax Act, The Gift Tax Act, The Income Tax Act, The Land Transfer Tax Act, The Motor Vehicle Fuel Tax Act, The Ontario Guaranteed Annual Income Act, The Provincial Land Tax Act, The Race Tracks Tax Act, The Railway Fire Charge Act, The Retail Sales Tax Act, The Succession Duty Act and The Tobacco Tax Act.
The Division also administers the Ontario Tax Credit System and the Ontario Home Buyers Grant Program.

Compt of Revenue R J Weiers 5-2931
Exec Asst W G Ryan 5-1040
Tech Asst C M Chesney 5-1726

REVENUE RESEARCH BRANCH 18th FLOOR
77 Bloor St West
Dir L Leonard 5-6607

TAXATION AND LEGISLATION
Mgr F Axon 5-2923

REVENUE REPORTING AND ANALYSIS
Mgr 5-2923

IMPACT ANALYSIS AND PROJECT DESIGN
Mgr R Mili 5-2923

POF UNIT
Mgr M Fick 5-2923

SPECIAL INVESTIGATIONS BRANCH 16th FLOOR
77 Bloor Street West
Dir S D O'Hara 5-3725
Mgr Policy-Planning & Training
R F Martin 5-7767
Mgr Investigations K Ziolkowski 5-7767
Sr Investigators
G Graham - D Savio 5-7767
Investigators
W Hogarth - M Griffiths 5-7767
W Mason - M Rodrigo 5-7767
R Stangarone - G Tassie 5-7767
J Uprichard 5-7767

GUARANTEED INCOME AND TAX CREDIT BRANCH
10th Floor 77 Bloor Street West
Dir P L Weingarden 5-0111
Expend Cont Offcr T Thomas 5-8903

PLANNING AND LEGISLATION
Mgr W R Moxley 5-8903
Chief Legislation Speclst C Smyth 5-8903
Leg & Case Review Speclst R Czulak .. 5-8903
Sr Planning Offcr P R Sneyd 5-8903
EDP Co-ordr R Harbick 5-8903
Fin Analyst P Lam 5-8903
Planning Offcrs 5-8903

OPERATIONS
Mgr H Busse 5-6909
Sr Supvr E Belgrave 5-6906
Supvr Analysts—Gains Mrs M Iturriaga 5-9020
Supvr Accounts A Bonello 5-9024
Supvr Gen Servs J Ryan 5-6909
Supvr Input/Output Cont G Peltz 5-9554

INFORMATION SERVICES
Mgr Mrs N Deane 5-8480
Co-ordr Public Enq Miss S Linn 5-8480
Co-ordr Info Servs Ms H Walker 5-8480
Info Serv Offcrs 5-8480
Supvr Correspond Enqs
Ms P G Thomas 5-8480
Supvr Telephone Enqs Mrs P Roper 5-8470
Public Enquiry 5-8470

BENEFITS CONTROL
Mgr C J Calarco 5-6948
Ben Cont Speclst M Gallagher 5-6948
Asst Ben Cont Speclst S Bebenek 5-6948
Sr Supvr Verifications A Grenke 5-6948
Benefit Cont Offcrs 5-7323

CORPORATIONS TAX BRANCH
77 Bloor St West
Dir C H Townsend 5-2953
Reception & Information 5-1160

APPEALS
Mgr Mrs M N Gomes 5-3890
Appeals Officers 5-5836

AUDIT
Mgr R E Hedmann 5-2955
Tax Spec Legis S P Gurdin 5-4040
Asst Tax Spec Leg C J MacGregor 5-4040
Tax Spec Audit P N Trenton 5-4040
Asst Tax Spec Audit P Cole 5-4040

Chf Tax Assessor
Desk Audit C Amodeo 5-1515
Desk Audit Supervisors
Miss L E Bubar - A Merela 5-1515
M Kalm - F Berg 5-1515
J D Wilson 5-1515
Chf Tax Assessor Field Audit L Heller 5-1515

LIENS
Supvr Miss A D Ireland 5-2936
Tax Return Centre
Supvr P VanBrugge 5-1320

ADMINISTRATION
Mgr R D McAuley 5-5402
Sr Supvr Compliance J M Kabot 5-5402
Accounts K S Bone 5-2948
Tax Roll W A Holloway 5-1004
Collections P L Rust 5-1758
Default 5-2751
Prov Land Tax 5-1007
Sr Supv Gen Serv W Corrick 5-5402
Filing & Off Serv D W Cowlin 5-3899
Data Control Mrs K Neill 5-1717
Data Entry Mrs A McCauley 5-1509
Typing Serv Mrs S Hoo Kong 5-2004

PLANNING
Mgr D P Edwards 5-1416
Planning Officers 5-3151
Supv (EDP) Liaison R Lucas 5-3495

GASOLINE TAX BRANCH
16th Floor 77 Bloor St West
Dir 5-2582
Enquiries 5-6352

LEGISLATION AND APPEALS
Mgr Legislation & Appeals A B Williams 5-0299
Appeals & Rulings Offcr D Donnelly 5-3889

OPERATIONAL DESIGN
Mgr Opernl Design W Guilar 5-1300
Officers - M Dixon - A Gumbs -
G A Loucks 5-1216

INVESTIGATIONS & INSPECTIONS
Mgr Inv & Insp R E DeShane 5-1046
Supvr Inv & Insp P J Hamlin 5-5407
Sr Insp J D Williamson 5-1094

OPERATIONS
15th Floor
Mgr of Opers W L Gibbins 5-2583
Supvr Fin Analysis L W Thompson 5-7477
Supvr Support Servs E J MacGregor 5-2596
Collections R S Travers-Griffin 5-2592

REVENUE SECTION
Supvr T H Hing 5-5474
Gasoline Tax 5-2585
Tobacco Tax 5-2587
Motor Vehicle Fuel Tax 5-2586
MVFT Single Trip Permits 5-2699
MVFT Tax Roll Enquiries 5-2584

REFUND SECTION
Supvr N Leandro 5-2589
Refund Control 5-2593
Industrial Claims 5-2593
Farm Claims 5-2591

AUDIT SECTION
2nd Floor
Mgr of Audit B Cooper 5-7874
Sr Supvr R W Thorpe 5-7871
Sr Supvr J C Watson 5-7871
Enquiries 5-7871

RETAIL SALES TAX BRANCH
15th Floor 77 Bloor St West
GENERAL ENQUIRY 487-7161
Dir M H Gibson 5-1751

TAX ADVICE AND INFORMATION
General Enquiry 487-7161
Sr Mgr P de Winter 5-1753
Mgr Tax Advisory Services C W Fraser 5-1754
Sr Tax Specialists
G Hobson - V J Festing 5-1738
Tax Specialists Advisory Servs 5-5772
Mgr Policy Support E Franti 5-5305
Sr Tax Specialist K S Krishnan 5-5305
Tax Specialists Policy Support 5-5305
Mgr Info Servs J Dunn 5-9068
Sr Info Offcr Mrs Y Baldachin 5-6180
Info Officers 5-6180
Supvr Typing Pool
Mrs M DaSilva 5-9068

PLANNING AND CONTROL
Mgr Mrs M G McBride 5-1765
Sr Planning Offcrs
J W Sterling - E G Burns 5-1765
Planning Offcrs 5-1765
Co-ordinator Admin & Cont
Mrs M J Mason 5-1743
Resource Cont Offcr K W Irving 5-1765
Admin Servs Supvr J Papoff 4th Floor 5-1549

FIELD OPERATIONS
14th Floor
Sr Mgr A C Keefe 5-1724
Mgr Field Oper T Benson 5-1724
Mgr Audit Oper & Vendor Support
J L Allen 5-7800
Sr Operations Offcr J M Reefke 5-6793
Operations Offcrs 5-6793
Mgr Rev Cont & Compliance Activities
L W Ladouceur 5-6793
Sr Operations Offcr E S Chorostecki 5-7800
Operations Offcrs 5-4564

Supvr Tech Trng D Lukassen 5-6793
Operations Officer - Trng 5-6793

INTERNAL OPERATIONS
14th Floor
Sr Mgr R I Rea 5-1745
Mgr Systems Analysis J E Waters 5-1745
Planning Offcrs 5-1745
Mgr Sys Oper M O'Hare 5-1711
Supvr Rev Proces Centre L Lu 5-1711
Supvr Acctng Activities R Ratcliffe 5-1711
Supvr Comp Support Activities
Mrs D Sutherland 5-1711

APPEALS
15th Floor
Mgr J Murdoch 5-4919
Sr Assmt Review Officer J W Akeroyd .. 5-4919
Assmt Review Offcrs
F H Fisher - S F Tait 5-4919
London Office
T J Hannigan ..... (IC 813) 432-8182

DISTRICT OFFICES

BELLEVILLE
208 Dundas Street East
Mgr W Wormington ..... (IC 827) 962-9108
Audit Supvr D R Gill
Compliance Supvr J K McCaughen

HAMILTON
361 King Street West
Mgr J G M Coll ..... (IC 811) 528-8393
Audit Supvrs J Forsyth J T McGoey
Compliance Supvr J P Howell

KITCHENER
449 Belmont Avenue West
Mgr F H Jeffrey ..... (IC 815) 744-6401
Audit Supvr S V Townsend
Compliance Supvr C D Ferris

LONDON
310 Wellington Road
Mgr P J Bruyea ..... (IC 813) 433-4033
Audit Supvr R A Robertson
Compliance Supvr

NORTH BAY
1500 Fisher Street Northgate Plaza
Mgr G J Picard ..... (IC 843) 474-4900
Audit Supvr A E Bumstead
Compliance Supvr E S Townley

ORILLIA
19 Front Street North
Mgr E J Canessa ..... (IC 846) 325-9587
Audit Supvr D J Dunnill
Compliance Supvr C Sinclair

OTTAWA
Hampton Park Plaza 1419 Carling Avenue
Mgr W Reynolds ..... (IC 821) 728-5887
Audit Supvrs F Champoux R J Waterman
Compliance Supvr R D Pogue

SUDBURY (SUB-OFFICE OF NORTH BAY)
1536 LaSalle Blvd
Compliance Supvr J D MacNiven (IC 841) 674-3151

THUNDER BAY
Ontario Govt Bldg 435 James St. South
Mgr R A Robertson ..... (IC 844) 475-1681
Sr Audtrs J Harrow L Martin
Compliance Supvr W E Scott

TORONTO
Yonge-Eglinton Centre 2300 Yonge Street
Mgr K G Allman 487-7161
Chief Audit Supvr J L Lindberg
Chf Compliance Supvr R A Johnson

WELLAND
76 Division Street
Mgr C H Himes ..... (IC 819) 688-1360
Sr Audtr D R Bossetti
Compliance Supvr R Patton

WINDSOR
250 Windsor Avenue
Mgr S J Howard ..... (IC 814) 252-4404
Sr Audtr M Parkes
Compliance Supvr J G Linley

SUCCESSION DUTY BRANCH - 17th FLOOR
77 Bloor St West
Dir D W Rowsell 5-2971
Inquiry Succession Duty 5-1700
Inquiry Gift Tax 5-9081
Inquiry Land Taxes 5-1774

TAX ADVICE AND INTERPRETATION
Mgr Interpretation & Taxpayer Serv
R E Snodgrass 5-1072
Tax Specl D O Chatterton 5-1740
Tax Specl A S Jackson 5-1069

LEGISLATION AND PLANNING
Snr Mgr Legis & Plan C J Dagenais 5-1071
Chief Plan Offcr P S Shergill 5-2992
Tax Specl 5-1071

ASSESSMENT AND AUDIT
Snr Mgr Assess & Audit J C Goodwin .. 5-2974
Chf Offcr Assess & Audit R W Bevis .. 5-2938
Chf Audit Plan & Analysis Offcr N Hoult 5-1574
Mgr Business Valuations A A Gibel 5-2972
Business Valuators 5-2994

ADMINISTRATION
Mgr J Skelly 5-2963
Admin Offcr Fin Z H Damji 5-5588
Snr Supvr Compliance C A Sornberger .. 5-1575
Supvr Accts & Colls L Cole 5-2987
Snr Supvr Admin & Supp Serv
R M Wynter 5-1118
Admin Offcr 5-2966

ASSESSMENT DIVISION
19th Floor 77 Bloor St West

This program consists of evaluation of all real property at market value. It provides an equitable basis of assessment for real property and the distribution of grants. The municipal program is also operated by the division.

Exec Dir P G Gillis 5-2182
Exec Asst Mrs A L Kenyon 5-4560
Liaison Offcr A T Sutherland 5-1520
Head Policy Sect D E Willis 5-1148

ASSESSMENT STANDARDS BRANCH
8th Floor 77 Bloor St West
Dir A N MacKay 5-5189
Mgr Procedural Develop C I D'Souza 5-3908
Mgr Technical Res
Ms J L MacDonald White 5-3305

FIELD OPERATIONS BRANCH
8th Floor 77 Bloor Street West
Dir W J Lettner 5-1681
Exec Asst Mrs H Dick 5-1682
Valuation Section 5-9371
Quality Control Section 5-9371
Area Administrators 5-9371

AREA AND REGIONAL ASSESSMENT OFFICES

EASTERN ONTARIO AREA OFFICES
20 Laurier Ave West Ottawa
Co-ordr Field Opers L Boivin .. (IC 821) 232-9673

STORMONT - RUSSELL - STORMONT - DUNDAS - GLENGARRY REGIONAL OFFICE
32 Second Street East Cornwall
Reg'l Comm M Fay ..... (IC 810) 933-7100
Assmt Ser Mgr J E Tapp

LANARK - LEEDS - GRENVILLE REGIONAL OFFICE
P O Box 712 95 Parkdale Ave Brockville
Reg'l Comm G R Smith ..... (IC 828) 342-8242
Asst Ser Mgr J Payne

OTTAWA - CARLETON - REGIONAL OFFICE
1729 Bank Street Ottawa K1G 3S5
Reg'l Comm G H Meredith ..... (IC 821) 731-2620
Assmt Ser Mgr G Shemilt

RENFREW REGIONAL OFFICE
24 Pembroke Street W Pembroke
Reg'l Comm G J Walsh ..... (IC 859) 735-0181
Assmt Ser Mgr C G Nienkirchen

FRONTENAC - LENNOX - ADDINGTON REGIONAL OFFICE
1055 Princess Street Kingston
Reg'l Comm G J Ogilvie ..... (IC 823) 546-3801
Assmt Ser Mgr D G Clayton

NORTHUMBERLAND - HASTINGS - PRINCE EDWARD REGIONAL OFFICE
P O Box 520 80 Division Street Trenton
Reg'l Comm G L Thompson ..... (IC 827) 392-2501
Assmt Ser Mgr J A Smith

HALIBURTON - PETERBOROUGH - VICTORIA REGIONAL OFFICE
P O Box 267 33 Lindsay Street S Lindsay
Reg'l Comm I G James ..... (IC 824) 799-5203
Assmt Ser Mgr R Farquhar

CENTRAL ONTARIO OFFICE
200 Consumers Road Willowdale
Co-ordr Field Opers W S Jackson 491-0836

CITY OF TORONTO REGIONAL OFFICE
2221 Yonge St Toronto
Reg'l Comm A F Thompson 486-6300
Assmt Ser Mgr H Noble

NORTH YORK REGIONAL OFFICE
55 Doncaster Thornhill
Reg'l Comm W J Hall 889-9503
Assmt Ser Mgr C Cassidy

SCARBOROUGH - EAST YORK REGIONAL OFFICE
7 Overlea Blvd Toronto
Reg'l Comm V M Hewson 423-1240
Assmt Ser Mgr S R Croft

ETOBICOKE - YORK REGIONAL OFFICE
4 Eva Rd Etobicoke
Reg'l Comm M C Quinn 621-9400
Actg Assmt Ser Mgr C Filipovits

DURHAM REGIONAL OFFICE
605 Rossland Rd E Whitby
Reg'l Comm W H Parnell ..... (IC 825) 668-9351
Assmt Ser Mgr W Hooper

YORK REGIONAL OFFICE
460 Oak Street Newmarket
Reg'l Comm I W McClung 920-2372
Assmt Ser Mgr G H Laird

HALTON - PEEL REGIONAL OFFICE
55 City Centre Drive Mississauga
Reg'l Comm R H Beach 270-8050
Assmt Ser Mgr J R Bayliss

SIMCOE REGIONAL OFFICE
109 Ferris Lane Barrie
Reg'l Comm B J Fraser ..... (IC 847) 728-2270
Assmt Ser Mgr R Hartshorne

MUSKOKA REGIONAL OFFICE
P O Box 150 Pine St E
Bracebridge
Reg'l Comm R M Veitch ..... (AC 705) 645-5204
Assmt Ser Mgr N Buller

WESTERN ONTARIO AREA OFFICE
P O Box 456 14 Holiday Inn Dr Brantford
Co-ordr Field Opers R Wilson .. (IC 817) 759-2176

NIAGARA REGIONAL OFFICE
43 Church St Landmark Bldg St Catharines
Reg'l Comm T Wilkes ..... (IC 819) 688-0233
Assmt Ser Mgr E Sadowski

WENTWORTH REGIONAL OFFICE
447 Main St E Hamilton
Reg'l Comm M W Parfeniuk .... (IC 811) 528-8621
Assmt Ser Mgr K J McMaster

BRANT - HALDIMAND - NORFOLK REGIONAL OFFICE
63 Charing Cross Box 1176 Brantford
Reg'l Comm C D Wright ..... (IC 817) 759-6310
Assmt Ser Mgr A S Brenzil

WATERLOO REGIONAL OFFICE
150 Main St Cambridge
Reg'l Comm W Donohue ..... (IC 815) 623-5210
Assmt Ser Mgr J W Kehn

DUFFERIN - WELLINGTON REGIONAL OFFICE
286 Victoria Rd N Guelph
Reg'l Comm J R Yeoman ..... (IC 816) 821-7440
Assmt Ser Mgr Miss H Crimmins

ELGIN - MIDDLESEX - OXFORD - REGIONAL OFFICE
Treasure Island Plaza RR 4 London
Reg'l Comm C E Winter ..... (IC 813) 681-0050
Assmt Serv Mgr K A Anderson

HURON - PERTH REGIONAL OFFICE
P O Box 190 57 Napier St Goderich
Reg'l Comm W F Jenkins ..... (IC 853) 524-7326
Assmt Serv Mgr H Harris

BRUCE - GREY REGIONAL OFFICE
P O Box 670 345 Eighth St Owen Sound
Reg'l Comm J R Costello ..... (IC 840) 371-1121
Assmt Serv Mgr G R Clendenning

KENT - LAMBTON REGIONAL OFFICE
P O Box 1140 435 Grand Ave W
Chatham
Reg'l Comm R S Riddell ..... (IC 812) 354-546
Assmt Serv Mgr R J Powell

ESSEX REGIONAL OFFICE
250 Windsor Ave Windsor
Reg'l Comm E V Moxley ..... (IC 814) 254-377
Assmt Serv Mgr R Jones

NORTHERN ONTARIO AREA OFFICE
1349 Lasalle Blvd Sudbury
Co-ordr Field Opers J van Rassel
..... (IC 814) 560-145

NIPISSING - PARRY SOUND REGIONAL OFFICE
P O Box 167 1650 Harriet St North Bay
Reg'l Comm S F Huneault .... (IC 843) 474-615
Assmt Serv Mgr T Bennett

COCHRANE - TIMISKAMING REGIONAL OFFICE
145 Wilson Ave Timmins
Reg'l Comm T J Ryder ..... (IC 865) 264-945
Assmt Serv Mgr

MANITOULIN - SUDBURY REGIONAL OFFICE
1177 Barrydowne Rd Sudbury
Reg'l Comm R Vendette ..... (IC 841) 566-820
Assmt Serv Mgr R Stone

ALGOMA REGIONAL OFFICE
180 Brock St Sault Ste Marie
Reg'l Comm R Singleton ..... (IC 842) 949-394
Assmt Serv Mgr E F Perks

KENORA - RAINY RIVER - THUNDER BAY REGIONAL OFFICE
115 Johnson Ave Thunder Bay
Reg'l Comm D Laughlin ..... (IC 844) 345-122
Assmt Serv Mgr E Gayoski

SUB OFFICES:

KENORA
300 McClellan Ave ..... (AC 807) 468-558

DRYDEN
P O Box 3000 ..... (AC 807) 223-535

FORT FRANCES
533 Mowat Ave ..... (AC 807) 274-328

MINISTRY OF THE SOLICITOR GENERAL

:5 Grosvenor St M7A 1Y6
Location Exceptions Noted)

This program provides overall direction o-ordination and administrative support or the programs of the Ministry.

ENERAL INQUIRY 965-5212

)FFICE OF THE MINISTER
1TH FLOOR

ol Gen Hon Roy McMurtry QC 5-2021
ecy to Min Miss A Winfield 5-2021
xec Asst G Hampson 5-2259

)FFICE OF THE DEPUTY MINISTER
1TH FLOOR

ep Min J D Hilton QC 5-5325
ecy Miss S Tait 5-5325
xec Asst Miss J Allen 5-7865

NTERNAL AUDIT 11TH FLOOR

ir K Gardner 5-5020
upvr C A Martindale 5-5020

EGAL BRANCH 11TH FLOOR

ir J M Ritchie 5-3440
ol D E Spring 5-3440

IINISTRY SECRETARIAT 11TH FLOOR

olice Liaison Co-ordr W A Smith 5-2049
olicy Dev & Mgt Systems Advr
R N Rintoul 5-1223
olicy Devel Offcr Miss S Dunlop 5-2196
om Policy Advr S Allinson 5-2048
uman Res Dev Advr Mrs N O'Connor .. 5-3093

DMINISTRATION DIVISION 11TH FLOOR

xec Dir P L Gow 5-2195
ecy Mrs G C Callfas 5-2195

INANCIAL SERVICES BRANCH - 12TH FLOOR

ir L H Edwards 5-4425

INANCIAL ANALYSIS AND SYSTEMS
igr G Weselake 5-4425
in Rep N B Harkley 5-4425
udgets T Theodossiou 5-4425
in Systems F Hishon 5-4425

Cost Analyst D A Ritchie 5-4425
Approp Control R Rose 5-4425

FINANCIAL PROCESSING
Mgr R Haist 5-4425
Gen Accts D Delaney 5-4425
Advance Accts L Bezzina 5-4425
Revenue W Shantora 5-4425
Reconciliation Supvr J B Cryderman 5-6923
Payroll Co-ordr Mrs P Clattenburg 5-6923

ADMINISTRATIVE SERVICES
Mgr M G Harrop 5-7115
Inv Control Mrs M Giancaspro 5-7115
Off Services Miss A J Holwerda 5-7115
Purch Supvr S J Hills 5-3360
Purch Offcrs 5-3360

PLANNING AND EVALUATION BRANCH 11TH FLOOR

Dir G A Krishna 5-5126
Analysts 5-5127

PERSONNEL SERVICES BRANCH 1ST FLOOR

Dir T A Thomson 5-6784
Benefits H B Otis 5-6784
Attendance Mrs L M Gray 5-6133
Staff Development R A G Martin 5-6784

90 Harbour St
Asst Dir F D Langhorn 5-8404
Classification
Mrs A J McMullin - Mrs J D'Andrea 5-8404
Documentation Mrs E C Thomas 5-8407
Recruitment
B V Kerr - Mrs C A Birchall 5-8409

PUBLIC SAFETY DIVISION 11TH FLOOR

This program includes scientific investigations, co-ordination of fire safety services and coroner's system.

Asst Dep Min F L Wilson QC 5-2856
Secy 5-2856

CENTRE OF FORENSIC SCIENCES

25 Grosvenor St M7A 2G8
Dir D M Lucas 5-2561
Dep Dir H J Funk 5-2561
Biology S E Brown 5-9273
Chemistry J Wells 5-9278
Toxicology G Cimbura 5-9507
Firearms R C Nichol 5-9276
Documents G W Brohier 5-4721
Photography U von Bremen 5-4721

OFFICE OF THE FIRE MARSHAL

590 Keele St M6N 4X2
Fire Marshal J R Bateman R403 5-4844

Dep Fire Marshal A C Williams R414 5-4846
Asst Fire Marshal S E Oxenham R422 5-4865
Exec Asst R Work R414 5-4868
Chief Tech Serv G A Pelletier R414 5-4851
Chief Consltg Servs R R Philippe R422 5-4851
Pub Relations Supvr 5-4871
Chief Fire Invsts T B Speakman R422 .. 5-4865
Chief Fire Serv R414 A L Dupuis 5-4858
Principal Ont Fire College
S Gragg Gravenhurst .... (IC 846) 687-2294

CHIEF CORONER
26 Grenville St M7A 2G9
Chief Coroner H B Cotnam MD 5-6678
Dep Chief Coroner R C Bennett MD 5-6678
Regl Coroner E P King MD 5-6678
Exec Offcr E L Martin 5-6678
Exec Asst J W Ebbs 5-6678
Liaison Offcr A T Danko 5-6678
Coroners' Chief Clerk J Wagner 5-6006
Accounting 5-5038
Inquest Courts 967-2056

REGIONAL CORONERS
Dr F F Archdekin Region "B"
Riverside Centre Bracebridge (AC 705) 645-8733
Dr R B Penton Region "C"
43 Church St St Catharines .. (IC 819) 682-9209
Dr R T Potter Region "E"
210 Dundas St East Belleville (IC 827) 966-4944
Dr J P MacKay Region "G"
16 Seguin St Parry Sound .... (IC 858) 746-2123
Dr W W Wigle Region "I"
479 Government Rd Dryden .. (AC 807) 223-6956

FORENSIC PATHOLOGY
26 Grenville St M7A 2G9
Dir J Hillsdon Smith MD 5-1554
Exec Offcr J W Evans 5-1554

ONTARIO POLICE COMMISSION
25 Grosvenor St M7A 2G9

The Ontario Police Commission is designed to promote maximum efficiency of police forces in Ontario through advisory services, crime intelligence, police training, disciplinary procedures and technical services.

CHAIRMANS OFFICE
Chrm Judge T J Graham 5-6071
Secy Miss G A Cowie 5-6071
Member S MacGrath 5-6071
Secy Mrs E Zajac 5-6071
Member E D Bell QC 5-6071
Exec Offcr G W Mullen 5-6071
Advisors on Police Servs 5-6071
Intelligence Offcrs 5-5586

ADMINISTRATIVE TECHNOLOGY
Advisor S C Fairweather 5-6071

TECHNICAL SERVICES BRANCH
Dir N MacKinnon 5-3281
Mgr of Com Servs R Durand 5-3281
Mgr of Prog Dev H Brodhecker 5-3281

CRIMINAL INTELLIGENCE SERVICE ONTARIO
Dir W B Rajsic 5-8910

ONTARIO POLICE COLLEGE
PO Box 1190 Aylmer Ontario N5H 2T2
Dir D A Atam .... (IC 850) 773-5361
Admin J McLaughlin .... (IC 850) 773-5361
Dep Dir H D Sears .... (IC 850) 773-5361
Off Mgr H Foley .... (IC 850) 773-5361

ONTARIO POLICE ARBITRATION COMMISSION
1st Floor 25 Grosvenor St M7A 2H3
Chairman R F Egan 5-3348
Admin Offcr Mrs A Perik 5-3348

ONTARIO PROVINCIAL POLICE
90 Harbour St M7A 2S1
(Location Exceptions Noted)

The functions of this program include the performance of all duties and services in relation to the preservation of peace; prevention of crime and offences against the laws in force in Ontario and the criminal laws in Canada; and apprehension of criminals and offenders who may be lawfully taken into custody.

COMMISSIONER
Commissioner H H Graham 5-4401
Secy Mrs N Martin 5-4401
Inquiry S/Sgt J K Tree 5-4401

POLICY ANALYSIS SECRETARIAT
C/Supt J A MacPherson 5-2264
C/Insp J W McPherson 5-2264
Insp F C Dicker 5-2264

DEPUTY COMMISSIONERS
Dep Comm Ops J L Erskine 5-4257
Secy Mrs M Lefebvre 5-4257
Dep Comm Servs K W Grice 5-4416
Secy Mrs M A Vanvolkenburgh 5-4416

MANAGEMENT DIVISION

Asst Comm G A A DuGuid 5-4423
Chief Supt H M Sayeau 5-4423

PLANNING AND RESEARCH BRANCH

Dir S/Supt A N Chaddock 5-2542
S/Sgt W K Wellstead 5-2542
Special Projects 5-2542
Police Orders 5-2542
Systems Coordination & Development .. 5-2542
Statistical Analysis 5-2542
Records Servs F Ludlam 5-2542
Data Processing 5-4874

PROPERTIES BRANCH

Dir Supt H G Knox 5-3931
Buildings and Property Section 5-3931
Supvr Building Servs 5-3931

REGISTRATION BRANCH

125 Lake Shore Blvd E M5E 1A5
Registrar Dir A/Supt J C Villemaire .. 5-5814
D/Dir A/Insp J F Simmons 5-5814

PRIVATE INVESTIGATORS AND SECURITY GUARDS
D/Registrar S/Sgt M F Stroud 5-5814
Investigative Unit D/Sgt L Kneale 5-5001

WEAPONS SECTION
Registrar Sgt L I Foran 5-4488
CPFO Office S/Sgt D A Jones 5-5525

STAFF INSPECTIONS BRANCH 5-4434

STAFF SERVICES DIVISION

Asst Comm E S Loree 5-4413
C/Supt A T Eady 5-4413

CENTRAL RECORDS AND COMMUNICATIONS BRANCH

Dir S/Supt A J Wart 5-4456
I/C Records Crim & Ident
Supt D J Alsop 5-4456
I/C Records Non Crim
S/Sgt B S Shipley 5-4456
I/C Telecom Insp A T Foss 5-4445
Com Room Teletype Supv CPIC
Cpl A W James 5-4773
Com Radio Tech S/Sgt M H Peever 5-4445
SHQ Duty NCO 5-5751
Suspension Control Cent B Harvey 5-9444
Admin Registry 5-4437
Crime Index Cpl J A Darcy 5-6441
Crim Occ Registry Cpl R T Green 5-6441
Forensic Ident Servs J F Hinds 5-6441
General Servs Const D McCaugherty 5-4422
Tech Ident Servs S/Sgt S M Walker 5-6441

TRANSPORT BRANCH

128 Queen's Quay E M5A 3Y5
Dir Supt C Kotwa 5-4477
Mgr Fleet Opers R C Whitmore 5-4477
GHQ Garage G K Briggs 5-4477
Lake Shore Garage Mgr R S Dipietro .. 5-4477
Marine Servs S/Sgt W E Kotva 5-4477
Admin Serv Offcr A D'Agostino 5-4477
Off Mgr E W Makarow 5-4477
Fleet Analyst F G Robertson 5-4477
Insurance Claims A Rippon 5-4477

QUARTERMASTER STORES BRANCH

90 Harbour St M7A 2S1
Dir Supt A T Armitage 5-4485

COMMUNITY SERVICES BRANCH

Dir Supt J A Fullerton 5-4474
Inform Sect Insp P M Caney 5-4474
Safety Sect S/Sgt D J Robson 5-4474
Crime Prev Sect A/S/Sgt H D Meyer .. 5-4474
Complaints Bureau S/Sgt G F Ockerse .. 5-0282
OPP Review G J Ward 5-4474

STAFF DEVELOPMENT DIVISION

Asst Comm C A Naismith 5-4841

CAREER MANAGEMENT BRANCH

Supt J F Foley 5-4468
A/Insp H J Houston 5-4468
A/Insp G Miller 5-4468
Recruitment - Uniform
S/Sgt E F Humphreys 5-4468

MANPOWER ADMINISTRATION SECTION
S/Sgt J C Collins 5-8120
Personnel Records 5-8120

STAFF RELATIONS SECTION
Insp L G Bruner 5-8406

TRAINING BRANCH

291 Sherbourne St M5A 2R9
S/Supt F R Blucher 5-5421
Supt R C Dawson 5-5421

SPECIAL SERVICES DIVISION

Asst Comm R A Ferguson 5-8063
C/Supt A W Goard 5-8063

ANTI RACKETS BRANCH

S/Sgt P Sawatsky 5-8117
Supt W R Perrin 5-8117

CRIMINAL INVESTIGATION BRANCH

S/Supt G H R Cooper 5-8105

INTELLIGENCE BRANCH
S/Supt B E Dorigo 5-8108
Supt R C Barron 5-8108
Insp R W Faulhafer 5-8108

SECURITY BRANCH
S/Supt J S McBride 5-8111
Supt S A Pierce 5-8111

ONTARIO GOVERNMENT PROTECTIVE SERVICE
Queen's Park Legis Bldg B-5 5-2549

SPECIAL INVESTIGATIONS BRANCH
Supt W R Bennett 5-8114
Insp G H Alexander 5-8114

DRUG ENFORCEMENT SECTION
A/D/Sgt G Sabo 5-8114

ANTI GAMBLING SECTION
A/D/Sgt C D Stanley 5-8114

LIQUOR LAWS ENFORCEMENT SECTION
Det Sgt M J Scragg 5-8114

AUTO THEFT SECTION
D/Sgt D G Farnsworth 5-8049

FIELD DIVISION
Asst Comm J W Lidstone 5-4361
C/Supt V C Welsh 5-4361

FIELD ADMINISTRATION BRANCH
Supt J A Wood 5-4890
Insp J Gray 5-4890
A/Insp R H Hodgson 5-4890
Insp A D R Smith 5-4890
Sgt G R Short 5-5437

HELICOPTER SECTION
S/Sgt R J Abra 833-6733

INDIAN POLICING SERVICES SECTION
Insp A G Oliver 5-4308
Sgt D E Coe 5-4308
Admin Asst J A Galt 5-4308

AUXILIARY POLICE BRANCH
Supt G W Hickingbottom 5-4400

TRAFFIC DIVISION
Asst Comm J S Kay 5-4405
C/Supt D E Wellesley 5-4405

TRAFFIC INVESTIGATIONS BRANCH
Supt W J Grant 5-5444
Insp A M Wilson 5-5444
Insp D L Dowser 5-5444
Insp E M Reid 5-5444

DOWNSVIEW DISTRICT HEADQUARTERS
Keele St & 401 Highway M3M 3A6
Supt G S Gray 248-3151

TORONTO AREA TRANSIT OPERATING AUTHORITY

OFFICE OF THE CHAIRMAN

Chmn & Chief Exec Officer
A T C McNab 630-5848
Secy Mrs K Ugrin 630-5848

OFFICE OF THE MANAGING DIRECTOR
Managing Dir A F Leach 630-0663
Dir Spec Projs R A Rule 630-0663
Auditor K Yip Chuck 630-0663

MARKETING BRANCH
Mgr G E Madden 630-0663
Head Mkt Res & Dev R E Ducharme 630-2635
Marketing Co-ord N Tweedle 630-2635
Head Mktg Communications T P Henry 630-2635
Public Relations Offcr E Shea 630-2635
Infor Offcr Ms C Venton 630-2635
Graphic Co-ord J P Sheard 630-2635

FINANCE AND ADMINISTRATION DIVISION

Dir J M Burwell 630-0663
Budget & Info Offcr B K Bertie 630-2635
Accounting Branch
Chief Acct R P Slater 630-2635
Acct Supvr 630-2635
Corporate Accnt K E Hill 630-2635
Payroll Supvr 630-2635
Accts Payable Supvr Mrs V Sturge 630-2635

ADMINISTRATION BRANCH
Mgr H D Mosher 630-8126
Personnel Offcr 630-8126
Admin & Claims Offcr
Miss H J Southgate 630-8126
Ticket & Tariff Offcr J M Knapp 630-8126
Revenue Supvr 630-8126
Snr Courier J Moir 630-8126

DEVELOPMENT AND PLANT DIVISION

Dir D A Sutherland 630-0663

PLANT BRANCH
Mgr H W Clelland 630-5414
Head Dev Design & Const T Swinton 630-5414
Proj Engineers/Offcrs
T Boles - J Clark 630-5414
. Peterfy 630-5414
Arch Offcrs P Cerovic 630-5414
Comm Offcrs
W Reid - W Ross 630-5414
Head Plant & Bldg Maint C Stradling 630-5414
Supt Major Bldg Maint 630-5414
Supt Plant Maint 630-5414
Sign & Carpentry Shop M Hrubovcak 630-5414
Prop & Proj Offcr 630-5414
Supt Drafting Servs V Polakiwsky 630-5414

EQUIPMENT AND DEVELOPMENT BRANCH
Mgr N Kuster 630-5414

COMMUTER OPERATIONS DIVISION

Dir J A Brown 630-0663

EQUIPMENT MAINTENANCE BRANCH
Mgr 630-8403
Supt Rail Equip R Johns 630-8403
Supt Bus Equip T Madrus 630-8403

RAIL OPERATIONS BRANCH
Mgr E Bateman 630-8403
Transp Offcr J F Mellow 630-8403

BUS OPERATIONS BRANCH
Mgr R F Swanson 630-8403
Supt Bus Oper G Slykhuis 630-8403
Opers Analyst D M Cairns 630-8403

STATIONS & AGENCIES BRANCH
Mgr R J Desjardins 630-8403
Agency Supvr - Mrs O Price 630-8403
Supt Terminals F Domier 630-8403
Supt Telephone Info Miss M Lepage 630-8403

TORONTO TRANSPORTATION TERMINAL
100 Front Street
Exec Dir W T Howard 862-7332

GO TRANSIT SCHEDULE INQUIRIES 630-3933

MINISTRY OF TRANSPORTATION AND COMMUNICATIONS

GENERAL INQUIRY 248-3708

MAILING ADDRESSES

Downsview Offices
1201 Wilson Ave Downsview M3M 1J8

Queens Park Offices
Ferguson Block 77 Wellesley St Toronto M7A 1Z8

Telex 065-24145

OFFICE OF THE MINISTER

3rd Floor Ferguson Block 77 Wellesley St M7A 1Z8

Min Hon James W Snow
3rd Floor Ferg Blk 5-2101
Secy to Min Mrs N Styles 5-2101
Asst Secy to Min Mrs P Engler 5-2101
Parliam Asst to Minister R Eaton MPP 5-7254
Secy to Parl Asst Mrs J Kosch 5-7254
Exec Assistants to the Min
J D McConaghy 5-6475
D R Callan 5-0582
Spec Asst P J Stemmann 5-6475
Admin Asst M Kelch 5-0582

ONTARIO HIGHWAY TRANSPORT BOARD

10th Floor 151 Bloor Street West
Toronto M5S 2T5

Chairman B B Alexander 5-1843
Vice-Chairman G C Marrs 5-1846
Vice-Chairman G Norton 5-7843
Members
G W Stoddart 5-1842
V Page - J A Wardrop 5-1890
R Rothwell - A A Landry 5-1890
Secy of Board D S Church 5-1845
Legal Officer J D Sanderson 5-1889
Rate Filing L B Szalonczay 5-1545

ONTARIO LICENCE SUSPENSION APPEAL BOARD

East Building 1201 Wilson Ave Downsview

Secy to Board 8-3845

ONTARIO TELEPHONE SERVICE COMMISSION

Suite 200 3625 Dufferin Street
Downsview M3K 1Z2

Chairman W Bielski QC 8-3831
Vice-Chairman J B Webster 8-3831
Members
E A Frith - J D Misner 8-3831
Mrs M Parry - F Wall 8-3831

SUPPORT STAFF
Oper's Exec W J Withers 8-3831
Sec Regstr W E McDougall 8-3831
Research Offcr R E Foote 8-3831
Fincl Offcr P D McCarthy 8-3831

OFFICE OF THE DEPUTY MINISTER

East Building 1201 Wilson Ave Downsview M3M 1J8

The Deputy Minister is responsible for the overall administration, supervision and co-ordination of the Ministry's activities.

Dep Min H F Gilbert 8-3604
Secy Mrs E Giansante 8-3604
Exec Asst J G Gray 8-3139
Asst Dep Min Special Project Recap
L R Eadie 8-3026
Asst Dep Min Planning Research & Dev
F G Allen 8-3606
Asst Dep Min Finance & Admin
J R Barr 8-3105
Asst Dep Min Operations H W Adcock .. 8-3608
Asst Dep Min Drivers & Vehicles
R H Humphries 8-3601
Women's Co-ordr K Stephen 8-7125
Asst Women's Co-ordr Y Manol 8-7125

STRATEGIC POLICY SECRETARIAT

East Building Downsview

EXECUTIVE SECTION
Exec Dir W A Rathbun 8-3741

OFFICERS
A M Gartshore - M R Lister 8-7121
W S Melinyshyn - K A Sands 8-7121
A L LeBlanc 8-7121

MANAGEMENT IMPROVEMENT BRANCH

West Tower Downsview

EXECUTIVE SECTION
Dir H F Kivi 8-7103

MANAGEMENT IMPROVEMENT OFFICE
Mgr R E Flechner 8-3276
Project Leaders
G P Brand - K G Forker 8-3276

H E Stone - D J Zander 8-3276
Senior Analysts
K L Smith - M Kobayashi 8-3276
D Nigro 8-3276
Anal H Anders 8-3276

PRIORITY DEVELOPMENT BRANCH
2nd Floor West Tower Downsview

EXECUTIVE SECTION
Dir P J Harvey 8-3551

BRANCH SERVICES SECTION
Supvr K C Ingram 8-3551

PROGRAM DEVELOPMENT OFFICE
Mgr I B Weinberg 8-3551
Priority Plan Engr J F Lucey 8-3551
Program Development Engr 8-3551

PROGRAM MANAGEMENT OFFICE
Mgr J E Heffernan 8-3551
Program Mgmt Engr L Kelenyi 8-3551
Program Cont Engr W Katarynczuk 8-3551
Expenditure Cont Offcr E Cross 8-3551
Budget Cont Offcr S Saniga 8-3551
Inter Min Offcr R Stillwell 8-3551

COMMUNICATIONS DIVISION
East Building 1201 Wilson Ave Downsview M3M 1J8

EXECUTIVE SECTION
Exec Dir D Hobbs 8-3711
Admin Asst P Giannotti 8-3711
Prgm Co-ord N Spector 8-3731

COMMUNICATIONS POLICY BRANCH
Dir N Spector 8-3711

CABLE BROADCASTING RESEARCH OFFICE
Mgr J A O'Flynn 8-3961
Comm Offcrs 8-3961

COMMON CARRIERS RESEARCH OFFICE
Mgr D Ho 8-3961
Comm Officers 8-3961

POLICY ANALYSIS & CO-ORDINATION OFFICE
Mgr 8-3731
Comm Offcrs 8-3731

COMMUNICATIONS OPERATIONS BRANCH
Dir R P Bulger 8-3711

REGULATORY OPERATIONS OFFICE
Mgr D Ham 8-3736
Comm Offcrs 8-3736

TELECOMMUNICATIONS SYSTEMS ENGINEERING OFFICE
Mgr R V L Handforth 8-3567
Engineering Offcrs 8-3567

OFFICE OF THE ASSISTANT DEPUTY MINISTER SPECIAL PROJECT RECAP
East Building 1201 Wilson Ave Downsview M3M 1J8

This special project Review of Engineering and Contract Administration Project (RECAP) was established to undertake a total review of the Ministry's pre-contract and contract engineering policies and procedures wih the view of reducing Internal costs, where feasible.

Asst Dep Min L R Eadie 8-3026
Asst R W Oddson 8-3026

OFFICE OF THE ASSISTANT DEPUTY MINISTER FINANCE AND ADMINISTRATION
East Building 1201 Wilson Ave Downsview M3M 1J8

This office is responsible for audit and management of the Ministry, together with the provision of financial services, office services, legal services, personnel services, information services and electronic data processing services. The office is also responsible for the development of policies and procedures for property appraisal, acquisition and disposals.

Asst Dep Min J R Barr 8-3105
Exec Asst C J Pardoe 8-3259
Program Co-ordrs
J Rush 7th Flr West Tower 8-3751
D Barr 1st Flr West Tower 8-3993
Mgmt Employee Group Exec Secy
J Dubbin 8-7109

FINANCIAL MANAGEMENT SERVICES
7th Floor West Tower Downsview
Co-ordg Mgr A P Cunliffe 8-3751

BUDGETARY REVIEW OFFICE
Mgr 8-3751
Anal D Palozzi 8-3751

FINANCIAL ANALYSIS ASSESSMENT OFFICE
Mgr R Porter 8-3751
Anal J R Freemen 8-3751

FORECASTING OFFICE
Mgr L Wainwright 8-3751
Sr Analysts
R G Fearson - M Bigger 8-3751

FINANCIAL BRANCH

EXECUTIVE OFFICE
6th Floor West Tower Downsview
Dir & Fin Compt F E Wood 8-3465

Asst Dir & Chief Accnt V C Abrey 8-3465
Reg Liaison Offcr A Hawkins 8-3465

QUALIFICATION CONTROL OFFICE
6th Floor West Tower
Mgr S R Sayad 8-3801
Qualification Accnt — J Harris 8-3801

FINANCIAL SYSTEMS CONTROL OFFICE
6th Floor West Tower
Mgr J B Douglas 8-3801
Computer Liaison Accnt J Percival 8-3801
Staff Accnts
L J Barrett 8-3801
R W McCartney 8-3465
S J Kavanaugh - J E Stelling 8-3801
Financial Systems Analysts
W Elliott - R Jenner 8-3801
B Teetzel 8-3801
Accntg Cont Accnt T L Bain 8-3801
Gen Records Accnt Miss A Stewardson 8-3801
Coding Supvr H Lyttle 8-3801

REVENUE OFFICE
6th Floor West Tower
Mgr H N Manahan 8-3465
Ledger Cont Supvr Mrs K Whyte 8-3465

RECOVERABLES SECTION
5th Floor West Tower
Recoverables Supvr W Dickson 8-3485
Rev Cont & Bank Accnt K Griffith 8-3485
Accts Receivable Cont Supvr
R McBrearty 8-3485
Spec Proj Supvr A J Parker 8-3485
Reg Rev Cont Supvr R Baker 8-3485

FISCAL CONTROL & ANALYSIS OFFICE
6th Floor West Tower
Mgr E R Pickering 8-3477
Analysis Accnt A W Ferguson 8-3477

EXPENDITURE OFFICE
6th Floor West Tower
Mgr F W Fromm 8-3078

ACCOUNTS PAYABLE SECTION
Supvr C Clemance 8-3395
Cont Payment Supvr T Waring 8-3395
Travel Freight & Customs Offcr
C Gilbert 8-3395

PAYROLL SECTION
Supvr A Chateauvert 8-3225
Class Payrl Supvr Z Desmarais 8-3225
Unclass Payrl Supvr N Thompson 8-3225

TRAVEL EXPENSE SECTION
Supvr Mrs S Pinto 8-3078

ACCOUNTING & ADMINISTRATIVE SERVICES OFFICE
5th Floor West Tower
Mgr 8-3857
Liaison Accnts
D Azzopardi - J D Bonello 8-3857
R Jellison - F Cummings 8-3857
Mrs B Etmanskie 8-3857
Persnl Records Supvr Mrs A Benninger 8-3107

ACCOUNTING SERVICES SECTION
Adminr J L Vandervelden 8-3631
Accts Payable Sec Head D I Biggs 8-3631
Expense Accts Grp Leader
Mrs G Moravek 8-3748
Budget Sec Head S Ollerenshaw 8-3748
Payrl Sec Head Mrs S Wallace 8-3107
Asst Payrl Sec Head 8-3107
Asst Payrl Sec Head Mrs S Wallace 8-3107
Spec Assignment Accnt Mrs A Cayer 8-3748
Messenger Serv A Malecky 8-3631

INTERNAL AUDIT BRANCH
East Building Downsview

EXECUTIVE SECTION
Dir A C Lennox 8-3709
Admin Asst J R Finn 8-3709

ENGINEERING AUDIT OFFICE
Chief Internal Aud (Eng)
J M Crannie 8-3671
Asst Chief Internal Aud (Eng)
G V McClelland 8-3671
Mgr Paymt's & Procedures R P Frieday 8-3671
Mgr Claims & Des Aud E R Ashby 8-3671
Clerical Supr G J Collins 8-3671

ENGINEERING AUDIT CENTRAL REGION
Reg Aud Mgr R C Minaker 8-3378
Asst Aud Mgr 8-3378

OPERATIONAL AUDIT OFFICE
Chief Internal Aud (Operational) 8-3366
Munic Aud W Rigby 8-3366
Operational Audit Managers
R T Huggins - D A Anderson 8-3368

PROJECT AND EDP AUDIT OFFICE
Mgr A T Piller 8-3843
Sr Aud Spec R G Beecroft 8-3843
Sr EDP Aud 8-3843
Proj Aud D R Miclash 8-3843

PERSONNEL BRANCH
1st Floor West Tower Downsview

EXECUTIVE SECTION
Dir I J Cowan 8-3643
Mgr Persnl Serv's & Pos Admin
A S Mitchell 8-3643
Mgr Recruitment Plan & Dev D Barr 8-3993
Staff Relat Supvr N H Pettifor 8-3643
Emply Counsellor B Miceli 8-3643

POSITION ADMINISTRATION SECTION
Oper's Dr & Veh
J Irvine 8-3951
Plan-Res & Develop F J Girvan 8-3955
Administration L Fraser 8-3955

RECORDS SECTION
Supvr L C Sanderson 8-3641
Pension Benefits Supvr
Mrs M E Morrison 8-3641
Grp Ins Supvr A J McKay 8-3955

HUMAN RESOURCE MANAGEMENT SECTION
Head L J Reypert 8-3993
Sr Human Res Mgmt Offcr's
B C McGuire - J L Thorne 8-3993
Human Res Mgmt Offcr's
Mrs H Ridewood - G M Carbett 8-3993

RECRUITMENT OFFICE
Recruitment Supvr R Draycott 8-3645
Sr Recruit Ofcr F J Gresswell 8-3645
Sr Recruit Ofcr A B Swaile 8-3645
Recruit Ofcr Admin P E Bolton 8-3645
Recruit Ofcr Drivers & Veh
N J MacDonald 8-3645
Recruit Ofcr C L Varey 8-3645

STAFF DEVELOPMENT TRAINING SECTION
Head Supvr A Gibson 8-3536
Staff Development Supvr D Forrest 8-3536
Tech Trng Supvr
F J Kehoe 8-7107
Chief Inst 8-3134

PUBLIC AND SAFETY INFORMATION BRANCH
West Tower Downsview
Dir F Cederberg 8-3501
Exec Asst T J Crowther 8-3501
Mgr Public Safety Info O I Harron 8-3501
Infor officers 8-3501
Infor officers 8-3761
Press Clipping Supvr Mrs C Jacobs 8-3701
Supvr Audio-Visual Unit B Dunstall 8-3210
Audio-Visual Lab J Hayward
Basement West Tower 8-3910
Audio-Visual Librn Mrs T Favot 8-3210
Inquiries West Tower 8-3501
Road Info Supvr
G C Williamson East Building 8-3561

OFFICE OF LEGAL SERVICES
East Building Downsview
Dir C J McCombe 8-3617
Sr Sol Mun & Util
A B McIlmoyle QC 8-3617
Sr Sol Cont & Claims G J Hamra 8-3131
Sr Sol Property J Shibley 8-3777
Sr Counsel Reg Hearings D W Burtnick 8-3777
Counsel Reg Hearings
N J McCallum - D P Graham 8-3777
Counsel Prosecutions M B Ford 8-3777
Sol Driv & Veh J R Burns 8-3131
Counsel Mrs K Linttell 8-3777
Mgr Office Sup & Claims F W Spickett 8-3617
Legal Assistants:
Legis Mrs V Bernat 8-3131
Property Mrs R Christiansen 8-3777
Municipal C R Preyra 8-3131

INSURANCE & CLAIMS
Head I S Bailey 8-3127
Asst Head D A Sawyer 8-3127
Sr Claims Adjusters
A Ceci - G Kleban 8-3127

SERVICES DIVISION
East Building 1201 Wilson Ave Downsview
M3M 1J8

EXECUTIVE SECTION
Exec Dir A E Argue 8-3181

COMPUTER SYSTEMS BRANCH
East Building Downsview
Dir K Y Shen 8-3977

ENGINEERING SYSTEMS
Co-Ordr N J Varmazis 8-3423
Syst Spec and Project Leaders 8-3423

SYSTEMS PLANNING SUPPORT
Co-Ordr D Weeks 8-3877
Syst Spec & Proj Leaders 8-3877
Eng Analysts 8-3877

MANAGEMENT INFORMATHION SYSTEMS
Co-Ordr T C Reynolds 8-3877
Syst Spec & Proj Leaders 8-3877

REGIONAL LIAISON AND PRODUCTION SERVICES
Acting Co-ordr R C Too 8-3221
Production & Technical Control 8-3221
Super Data Conversion J Hanson 8-3525

DRIVER AND VEHICLE SYSTEMS
2nd Floor West Tower
Veh Co-ordr R J Keffer 8-3071
Driver Co-ordr P J Geary 8-3071
Syst Spec and Project Leaders 8-3071

PROPERTY BRANCH
2nd Floor West Tower Downsview

EXECUTIVE SECTION
Dir B D Riddell 8-3213

PROPERTY OFFICE ACQUISITION
Chief Agent Acquisitions M W Robinson 8-3967

Princ Agent Arbitrations J R Hare 8-3967
Princ Review Agenc Acquisitions
W R Parker 8-3967

ADMINISTRATION
Chief Agent Administr W D Phillips 8-3213
Sr Agent Administr D H Veigel 8-3213
Expropriations Clk S Dunham 8-3213

APPRAISAL
Chief Agent Appraisals H H Mitchell 8-3967
Sr Review Agent Appraisals
G J Miner 8-3967
Princ Appraiser 8-3967

LAND MANAGEMENT
Chief Agent Land Mgmnt H H Betts 8-3213
Sr Agent Property Mgmnt F W Merrick 8-3213

SUPPLY AND SERVICES BRANCH
Central Building Downsview

EXECUTIVE SECTION
Dir R J Cartwright 8-3178

GRAPHIC SERVICES OFFICE
East Building
Mgr C S Moase 8-3557
HD Art & Display J W Faretis 8-3557
HD Reproduction Offset M Tomini 8-3310
HD Reprographic Centre E G Hollyman 8-3088
HD Support Services D B Hitchcock 8-3088

GENERAL SERVICES OFFICE
Mgr W H Wood Central Building 8-3853

SUPPLY AND SERVICES PLANNING SECTION
Head Central Building 8-3853
Planning Offcr M Prestaya 8-3853

FIELD REVIEW AND DISPOSAL SECTION
Head N A Jeffrey Central Building 8-3725

TENDERS SECTION
Head R A Anderson R146
Central Building 8-3651

ACCOUNTING AND ASSET CONTROL SECTION
Head J D Lawrie 7th Floor West Tower 8-7174

GOVERNMENT REPAIR GARAGE
Head L W McWaters 881 Bay St 5-2112
Dispatcher 881 Bay St 5-2148

INSTRUMENT REPAIR SHOP
Head D Ramsamooj
Basement West Tower 8-3339

PURCHASING AND SUPPLY OFFICE
Central Building
Mgr R J Barnes 8-3361

STORES SECTION
West Building
Head C J Moyer 8-3315
Cent Stores Whse Supvr J Salerno 8-3315
Ord & Rec Cont Supvr M Cockburn 8-3315
Baily Bridge Supvr D W Tedford
91 Arrow Rd 742-8757

PURCHASING SECTION VEHICLES AND EQUIPMENT
Central Building
Head R E Hopkinson 8-3841
Sr Buyer J Malloy 8-3841
Equip Insp R H Valliere 8-3841
Spec Eng R Hundal 8-3841

PURCH MATLS & OP SUPPLIES
Central Building
Head E A Forsyth 8-3241
Sr Buyer C LaBelle 8-3241

PURCHASING MATERIALS AND OPERATING SUPPLIES
East Building
Mgr T M Fraser 8-3531

LIBRARY SERVICES
Head Mrs S A Pavlin 8-3591
Reference Serv Mrs G Plumanis 8-3591

ADMIN SUPPORT SERVICES SECTION
Head B Hirnyk 8-3531
Maps 8-3476
Publs Mrs D Atkinson 8-3531
Drftg J E Armes 8-3030

MICRORECORDING SERVICES
Head R E Rands 8-3118

RECORDS MANAGEMENT
Head Miss J E Smith 8-3531
Forms Mgmnt J Cerenzia 8-3538
Microrecording Mrs P Guerin 8-3118
Records Anal 8-3531
Filing & Info C Tulk 8-3531
Index & Registration Mrs E Cook 8-3531
Transfer & Disposal J McGovern 8-3250

SPECIAL SERVICES OFFICE
7th Floor West Tower
Mgr N J M'Queen 8-3364
Adminr Serv Centres J Bartlett 8-3341

PROJECT MANAGEMENT AND ADMINISTRATION SECTION
Head H P Higgins 8-7176
Bldg Proj Co-ord 8-7176
Proj Leasing Co-ord 8-7176
Traffic Cont Offcr M Russo 8-7176

ACCOMMODATION SERVICES SECTION
Head G A Oster 8-3141

Accom Supvr
I J Trestik 8-3141
Furn & Equip Supvr
P H Martin 8-3141
Off Furn Clk W R Adams 8-3201
Off Equip Clk M Palmer 8-3201
Off Equip Serv Clk R Ferrante 8-7127

TELECOMMUNICATION SERVICES
Head H B George 8-3341
Comm Offcr's 8-3341

SPECIAL SERVICES OPERATIONS
Macdonald Block
Head G W Rose 5-6783
Supvr Stockrm & Outgoing Mail
J MacEachern 5-6781
Mail Open R Kinnear 5-6700
Postal Supvr Downsview B C Nichol 8-3211
Group Leader Tele & Teleg Centre
East Bldg K Saunders 8-3681

SERVICE CALLS
Bldg Mtce & Janitorial 8-7176
Utilities Elec & Water 8-7176
Copiers & Off Equip 8-7127
Boardroom & Vend Mach 8-3141
Telephones 8-3341

OFFICE OF THE ASSISTANT DEPUTY MINISTER — DRIVERS AND VEHICLES

East Building 1201 Wilson Ave Downsview M3M 1J8

This Division is responsible for the regulation and licensing of vehicles and drivers, safety standards and the promotion of safety on the highways. It also administers the licensing of for hire transport under various federal and provincial acts and includes the enforcement of such acts with respect to vehicle weights and sizes. The Assistant Deputy Minister — Drivers and Vehicles is also responsible for the co-ordination of all Road Safety activities for the Province.

Asst Dep Min R H Humphries 8-3601
Exec Asst J H Donnelly 8-3375
Program Co-ordr F DeVisser 8-3548

TRANSPORTATION REGULATION DIVISION

East Building 1201 Wilson Ave Downsview M3M 1J8

EXECUTIVE SECTION
Exec Dir D W Farren 8-3692
Exec Asst A Ogiltree 8-3692

TRANSPORTATION SAFETY
Adminr E Blake 8-3692

LICENSING AND CONTROL BRANCH
East Building Downsview

EXECUTIVE SECTION
Dir R G Gower 8-3692

DRIVER LICENSING AND CONTROL OFFICE
6th Floor Ferguson Block
Queens Park M7A 1Z8
Mgr D F Calderone 5-7168
Syst Liaison
H Cummings 5-2162
Spst Liaison
W Jordan 5-2162

DRIVER CONTROL - 7TH FLOOR
Head R Mackie 5-1594

General Enquiry 5-1581
Supvr Gen Enq & Off Serv A Hynes 5-1578
Supvr Data Cont M Mate 5-1577
Supvr Driver Med & Rcds Review
W J Johnson 5-2179
Supvr Alpha Group 'A' R W Ciach 5-1593
Supvr Alpha Group 'B' P W Plumb 5-6549

DRIVER LICENSING - 7TH FLOOR
Head D S Godfrey 5-4100

General Enquiry 5-7143
Supvr Issuing Mrs E M Kelly 5-6735
Supvr Acctng C S Wild 5-6735
Supvr Infor A Harper 5-4100
Supvr Collision Data
C E Orlowski 5th Flr 5-1567

DATA ENTRY SECTION
Head T Dickson 5th Flr 5-6836

VEHICLE LICENSING AND CONTROL OFFICE
6th Floor Ferguson Block
Queens Park M7A 1Z8
Mgr A F Gaudet 5-7168
Syst Liaison Veh Files M Nagel 5-4893
Syst Liaison Agents Issuing T Lanni 5-4893
Syst Liaison Hwy Carrier J Vanderlip 8-7146

AGENTS ISSUING
Head D Boyd 5-1226
Supvr Gen Inquiry J A Jones 5-1226

VEHICLE RECORD AND INFORMATION
Head J Caldwell 4th Flr 5-1500

Vehicle Records Enquiry
Supvr A C Burt 4th Flr 5-5798

HIGHWAY CARRIER LICENSING
East Building Downsview
Head J M Kippen 8-7146

PROGRAM DEVELOPMENT BRANCH
East Building Downsview
Dir M Larratt-Smith 8-3548
Admin Offcr A W Jones 8-3548

PROJECT DEVELOPMENT OFFICE
Mgr A S Kell 8-3548
Proj Offcrs 8-3548

PROGRAM PLANNING AND EVALUATION OFFICE
Mgr F DeVisser 8-3548

VEHICLE STANDARDS OFFICE
Mgr M W Hattin 8-3548

SAFETY CO-ORDINATION AND DEVELOPMENT OFFICE
Mgr L Lonero 8-3548

CARRIER POLICY AND RECIPROCITY OFFICE
Mgr J M Dykstra 8-3548

VEHICLE REGISTRATION SYSTEMS STUDY
2nd Floor West Building Downsview
Dir K A Sand 8-7245

REGIONAL OPERATIONS DIVISION
East Building 1201 Wilson Ave Downsview M3M 1J8

EXECUTIVE SECTION
Exec Dir C R Wilmot 8-7154
Exec Asst R C Lowe 8-7154

PROGRAMME ADMINISTRATION OFFICE ADMINISTRATORS
P L Hyde - L W McPhee 8-7151
J R Pollock 5-7151

OCCUPATIONAL HEALTH AND SAFETY OFFICE
Mgr M S Stevens 8-7161
Safety Co-ordr A B Shipston 8-7161

EASTERN REGION
Reg Mgr S G Wheeler ..... Kingston 544-2220
Dist Mgr R Brannen ..... Kingston 544-2220
Dist Mgr R G Murley ..... Ottawa 731-1760

NORTHWESTERN REGION
Reg Mgr A A Whitney ..... Thunder Bay 577-5745

CENTRAL REGION
Reg Mgr J F Reavell East Building 8-7163
Dist Mgr W Keen ..... Scarboro 750-3407
Dist Mgr E Merkley ..... Hamilton 561-5921
Dist Mgr E Kreis ..... Mississauga 279-5305

Lic Issuing Queens Park
Mgr G Little 5-2206

Lic Issuing Downsview
Mgr E Ruthven 8-7171

SOUTHWESTERN REGION
Reg Mgr D F Walton ..... London 681-1441
Acting Dist Mgr M McIntyre ..... London 681-1441
Dist Mgr J McLane ..... Kitchener 744-6348
Dist Mgr ..... Windsor 258-8312

NORTHERN REGION
Reg Mgr B Edwards ..... North Bay 472-7900
Dist Mgr W Doherty ..... North Bay 472-7900
Dist Mgr R Willison .. Sault Ste Marie 254-5349
Dist Mgr R Ducharme ..... Timmins 264-5349

INVESTIGATIONS AND PROSECUTIONS
East Building
Mgr W Gregory 8-7156
Asst Mgr J Hewson 8-7156

OFFICE OF THE ASSISTANT DEPUTY MINISTER OF OPERATIONS
East Building 1201 Wilson Ave Downsview M3M 1J8

This office is responsible for the estimating, construction maintenance operation and design of all physical assets. It also administers the municipal assistance programs and the activities of the districts and engineering claims offices.

Asst Dep Min H W Adcock 8-3608
Exec Eng & Progm Co-ordr A G Kelly 8-3238

REGIONAL DIRECTORS
W G Wigle 355 Counter St Kingston 544-2220
E J McCabe 659 Exeter Rd London 681-1441
W D Neilipovitz 801 W Walsh St T Bay 577-6451
T G Smith 3501 Dufferin St Toronto 8-3458
G F Wetherall 477 McKeown Ave North Bay 472-7900

ENGINEERING CLAIMS OFFICE
Central Building
Claims Eng J W MacDougall 8-3611
Asst Claims Eng J K Livingston 8-3611
Asst to Claims Eng L D Fisher 8-3611

ESTIMATING OFFICE
Central Building
Mgr B J Giroux 8-3959
Asst Mgr S P Edwards 8-3401
Sr Constr Analysts 8-3401

HIGHWAY ENGINEERING DIVISION
Central Bldg 1201 Wilson Ave Downsview M3M 1J8

EXECUTIVE SECTION
Exec Dir J B Wilkes 8-3587
Exec Offcr W G Webb 8-3587

Admin Offcr D W Fry 8-3588
Spec Assign Eng B R Davies East Bldg 8-3528
Mgmt Quality Assur Proj
L M Peverett West Bldg 8-3361

ENGINEERING MATERIALS OFFICE
Central Building
Mgr A G Stermac 8-3987

PAVEMENT DESIGN AND MANAGEMENT SECTION
Head G A Wrong 8-3255
Sr Geologist B K Glassford 8-3286
Geologist Mrs Z Koniuszy 8-3286
Pavement Design Eng H Chyc 8-3255
Spec Proj Eng B MacMaster 8-3255
Pavement Anal Eng A Prakash 8-3255
Aggregates Eng Z L Katona Cent Bldg .. 8-3286
Aggregate Stds Co-ordin J Dainton 8-3286
Soils Quality Assur Eng A K Barsvary .. 8-3696
Soils Eng P Korgemagi 8-3696
Soils Const Tech R Gwilt 8-3100

SOILS MECHANICS SECTION
Head C Mirza 8-3282
Supvr Engs
M S Devata - K G Selby 8-3282
Sr Engrs
P Payer - B L Ly 8-3282
Drft Unit Super S Osellame 8-3282

MATERIALS AND LABORATORY SERVICES SECTION
Central Building
Head T J Kovich 8-3684

BITUMINOUS UNIT
Bit Testing Eng F Field 8-3684
Bit Eval Eng J I McDougall 8-3684
Lab Supvr M Noga 8-3500

CHEMICALS AND METALS UNIT
Chem & Metals Testing Eng R A Sterk 8-3149
Protective Coatings Eng R Fujii 8-3149
Spec Prod Eng W J Komarnicki 8-3138

CONCRETE UNIT
Conc Testing Eng B Chojnacki 8-3684
Conc Evaluation Engr's
T G Church - E R Saint 8-3684
Lab Supvr L Semeniuk 8-3684

SOILS AND AGGREGATES UNIT
Soils Aggregates Eng G Sloan 8-3684
Lab Supvr A Hanks 8-3294
Mat Eval Geologist C A Rogers 8-3294

LABORATORY TECHNICAL SERVICES UNIT
Supvr B A Joyce 8-3684
Foreman Lab Equip
Des & Maint K Moffat 8-3288

QUALITY ASSURANCE SECTION
Head W R Bennett 8-3688
Bit Qual Assur Eng J T Corkill 8-3688
Conc Qual Assur Eng G P Wilson 8-3688

STRUCTURAL OFFICE
West Building
Mgr R A Dorton 8-3516

CENTRAL SECTION
Head C S Grebski 8-3516
Des Eng W L Lin 8-3516
Insp Eng K Luczka 8-3516

EASTERN SECTION
Head K G Bassi 8-3516
Des Eng C Farrell 8-3516
Insp Eng W Hashizume 8-3516

SOUTHWESTERN SECTION
Head A E McKim 8-3506
Des Eng J L Keen 8-3506
Insp Eng M Stoyanoff 8-3506
Steel Tech D Laframboise 8-3506

NORTHERN AND NW SECTION
Head E Van Beilen 8-3506
Des Eng A Radkowski 8-3506
Insp Eng F Gormek 8-3506

APPROVALS SECTION
Head K L Kleinsteiber 8-3769
Munic Eng A Witecki 8-3769
Review Eng W M McFarlane 8-3769
Evaluation Eng R Reel 8-3769

PROCEDURES SECTION
Head B S Richardson 8-3492
Methods Eng L Francis 8-3492
Stds Eng D McCune 8-3492

SURVEYS AND PLANS OFFICE
East Building
Mgr W D Ratz 8-3248

AERIAL SURVEY SECTION
Head J B Turner 8-3248
Photogrammetric Engs
P E Kelly - A F Payne 8-3248
Aerial Photography Co-ord J P Wylie 8-3248

CARTOGRAPHY SECTION
Head T P Wood 8-3248
Cartographic Supvr J Fernandes 8-3248
Infor Processor 8-3248

REMOTE SENSING SECTION
Head B S Mathur 8-3248
Remote Sensing Eng L T Tam 8-3248
Spec Proj Remote Sensing Eng
I Mirecky 8-3248
Image Libr Supvr Miss J Reynolds 8-3248

SURVEYS SECTION
Chief Surveyor B Wright 8-3627
Dep Chief Surveyor (Operations)
J T Gourlay 8-3627

Dep Chief Surveyor (Documentation)
F G Lane 8-3971
ADP Applications Offcr A Sorotschinsky 8-3971
Procedure Dev Co-ord W K Skinner 8-3971
Tech Support Co-ord L G Snook 8-3971
Documentation Offcr H Siersma 8-3971
Supvr Office J Nikitina 8-3547

DESIGN AND CONSTRUCTION BRANCH
West Building Downsview

EXECUTIVE SECTION
Dir J E Callaghan 8-3661
Asst to Dir P J Kitching 8-3661

CONTRACT MANAGEMENT OFFICE
West Building
Mgr J H Peer 8-3661
Cont Mgt Engr G A Metcalfe 8-3661
Cont Mgt Engr P H Peacock 8-3661
Cont Mgt Analyst G E Boggis 8-3661
Cont Mgt Tech C Watson 8-3661

CONTRACT PREPARATION AND CONTROL OFFICE
West Building
Mgr D M Hopper 8-3654
Asst J M Davidson 8-3654
Office Supvr J T Pinfold 8-3654
Supvr Cont Documentation E J Willis .. 8-3654

SPECIFICATIONS AND STANDARDS OFFICE
East Building
Mgr G Martens 8-7181
Head Spec Sect P McWatt 8-7181
Spec Engr R Verscheure 8-7181
Hd Hwy Engr Stds Section
N D Smith 8-7181
Standards Supvr E Gualtieri 8-7181

HIGHWAY DESIGN OFFICE
East Building
Mgr R S Pillar 8-3528
Office Admin J Loder 8-3541
Spec Assign Eng G K Hunter 8-3791
Spec Assign Eng J M Ford 8-3541
Head Detail Dsgn J R Wear 8-3541
Supvr Detail Dsgn H G Kunzelmann 8-3541
Envir Dsgn Eng R B Allison 8-3541
Comp Applic Offcrs
J Hutchison - P Muller 8-3791
Head Prelim Dsgn P R Bryar 8-3541
Supvr Prelim Dsgn Dev J R Knight 8-3541
Metric Dsgn Dev Eng W Mojsiak 8-3541
Supvr Geom Dsgn Dev E Liepins 8-3541
Head Elect Dsgn and Dev V McCullough 8-3791
Elect Dev Eng F Tung 8-3791
Sr Elect Proj Dsgn Supvr V R Berkis .. 8-3791
Supvr Traffic Signal Dsgn K Otto 8-3791
Supvr Elect Dsgn A Silbiger 8-3791
Head Drainage Dev R A Madill 8-3791
Head Hydrology J D Harris (W) Bldg 8-3723
Sr Hydrology Eng J W Carter (W) Bldg .. 8-3723
Spec Proj Eng K P Jorns (W) Bldg 8-3723

MAINTENANCE BRANCH
Central Building Downsview

EXECUTIVE SECTION
Dir E J Orr 8-3665
Exec Asst R W Bygrave 8-3665

MAINTENANCE OPERATIONS OFFICE
Mgr D R Brohm 8-3665
Head Mtce Mgmnt I M Nethercot 8-3665
Mtce Methods Mgr S Cohen 8-3145
Mtce Systems & Resources Eng
R W Langlands 8-3145

SIGNS AND BUILDINGS PERMITS SECTION
Head Signs & Bldgs Permits
D M Packwood 8-3235
Asst M R Sanford 8-3235

MAINTENANCE SERVICES OFFICE
Mgr Serv Eng J T Kernaghan 8-3665
Head Spec Mtce Servs G W Raycroft 8-3206
Head Lands Plann Oper's H C Spence 8-3206
Chief Arboriculturist R M Dell 8-3206
Head Electrical L W Fearon 8-3206

EQUIPMENT OFFICE
Mgr Eng J G Slubicki 8-3231
Head Equip Eng J H Blaine 8-3231
Head Records & Admin G A Brown 8-7233
Spec Eng E K Taylor 8-3231
Spec Techn L J Morrow 8-3231
Designer W Zin 8-7233
Acquisition Offcr J P McLachlan 8-3231
Fleet Co-ords 8-3231
Head Fleet Mgmnt E Pilkington 8-3231
Training Supvr 8-3231
Head Equip Garage R J Rhodes 8-3353
Dispatcher 42 Gar D C Blyth 8-3193
Snr Stockkeeper 42 Gar M D Perryment 8-3289
Drafting Office 8-7233
Machine Shop 8-3596

TRAFFIC ENGINEERING OFFICE
Central Bldg
Mgr Traffic Engn Off J Gleason 8-3781
Hd Traff Analysis Sect P Ginn 8-3781
Hd Traff Devices Sect B Karnig 8-3781
Hd Traff Cont Dev Sect K Williams 8-3781
Hd Traff Signing Sect R J Bourque 8-3781
Hd Traff Info Sys Dev Sect
T J Gartshore 8-3781

REGIONAL AND DISTRICT OFFICES

SOUTH WESTERN REGION (LONDON)

659 Exeter Road PO Box 6338 N5V 2Y4
Postal Station D London
Reg Dir E J McCabe 681-1441

DISTRICT NO 1 (CHATHAM)
PO Box 910 – 60 Keil Drive Chatham Ontario N7M 5L3
Dist Eng 354-1400

DISTRICT NO 2 (LONDON)
PO Box 6008 – 659 Exeter Rd London Ontario N5V 2Y4
Dist Eng 681-1441

DISTRICT NO 3 (STRATFORD)
PO Box 8 – 581 Huron St Stratford Ontario N5A 6S8
Dist Eng 271-3550

DISTRICT NO 5 (OWEN SOUND)
PO Box 520 – 1450 Seventh Ave E Owen Sound Ontario N4K 5R1
Dist Eng 376-7350

CENTRAL REGION (TORONTO)

3501 Dufferin St Downsview M3K 1N6

REGIONAL DIRECTORS OFFICE
Reg Dir T G Smith 8-3458

ENGINEERING AND RIGHT OF WAY OFFICE
Mgr P D Billings 8-3458

PROPERTY SECTION
Head H Aron 8-3455
Title Processing Supvr J Wollweber 8-3115
Prod Cont Supvr N J Reid 8-7165
Spec Assign Offcr W H MacDonald 8-3455
Area Managers (Acquisition)
Area 1 K W Sippola 8-3135
Area 2 E S Johnston 8-3432
Area Mgr (Land Mgmt) J S Neilson 8-3081

PLANNING AND DESIGN SECTION
Head M R Ernesaks 8-3817
Supvr Design Serv R K Vokes 8-3446
Reg Planning Eng W P Friedmann 8-3415
Area Engineers Planning
Central I Ardizone 8-3415
West B Khojajian 8-3415
East H Smith 8-3581
Sr Project Mgr's Planning 8-3415
Project Mgr's Planning 8-3415
Reg Design Eng R G Burnfield 8-3581
Area Engineers Design
Toronto G Celmins 8-3446
Port Hope J P Cullen 8-3581
Hamilton W Roters 8-3446
Sr Project Mgr's Design
Toronto and Hamilton 8-3446
Port Hope 8-3581
Project Manager Design
Toronto and Hamilton 8-3446
Port Hope 8-3581
Sr Environ Planner J Hughes 8-3446
Envir Planners 8-3446
Cont Review Offcr G Pearce 8-3415
Co-ord Cont Offcr K Wilson 8-3415
Serv Group Leader A Kay 8-3415
Geometric Design Group Leader G Spona 8-3415
Clerical Group Leader Mrs E Craber 8-3415

SURVEYS AND PLANS SECTION
Head Z J Byblow 8-3452
Sr Supvr Plans J H Christie 8-3452
Surveys & Plans Supvr 8-3452
Remote Sensing Supvr I Drunewych 8-3452

GEOTECHNICAL SECTION
Head R D Gunter 8-3252
Aggregates Supvr 8-3252
Spec Project Eng 8-3252
Supvrs Soils 8-3252

STRUCTURAL SECTION
Head G C Burkhardt 8-3097
Area Engineers Structural 8-3097

CONSTRUCTION OFFICE
Mgr D E Thrasher 8-3458
Area Const Engineers
Toronto D A MacDonald 8-3461
Hamilton D A Waller 637-5625
Port Hope J W McKillop 885-6381
Head Const Admin R I Illingworth 8-3461
Const Analysis J A Lelliott 8-3461

QUALITY ASSURANCE SECTION
Head R P Northwood 8-3461
Reg Qual Assur Eng K Carter 8-3461
Reg Qual Assur Supvr K Saarits 8-3461

MTCE OFFICE
Reg Mtce Eng H M Sinclair 8-3458
Reg Mtce Oper Eng W Greskow 8-3458
Spec Serv Insp E Shedler 8-3458

TRAFFIC SECTION
Reg Traffic Eng R Shannon 8-3474
Sr Traffic Oper Anal G P McGowan 8-3474
Sr Traffic Plan Anal Mrs M L Milne 8-3474
Reg Traffic Sig Eng W G Hutton 8-3474
Traffic Field Supvrs 8-3371

MUNICIPAL OFFICE
Reg Mun Eng H Orlando 8-7187
Mun Eng (Metro) W W Osborn 8-7187
Ass't Reg Mun Eng 8-7187

Reg Mun Offcr J A Cheeseman 8-7187
Mun Off (Metro) L W Stock 8-7187

DRIVERS AND VEHICLES OFFICE
East Building
1201 Wilson Ave Downsview Ontario
Reg Mgr J F Reavell 8-7163
Dist Mgrs
W Keen Scarboro 750-3407
E Merkley Hamilton 561-5921
E Kreis Mississauga 279-5305

LICENCE ISSUING — QUEEN'S PARK
Mgr G Little 5-2206

LICENCE ISSUING — DOWNSVIEW
Mgr E Ruthven 8-7171

OVERWEIGHT PERMITS — DOWNSVIEW
Head W Stacey 8-7196

RESOURCE PLANNING AND SCHED OFFICE
Mgr 8-7187
Reg Staff Allocation & Training Offcr
F Boulton 8-7187

PROGRAM DEVELOPMENT SECTION
Head G Norman 8-7187
Reg Scheduling Co-ord R Fitzgibbon 8-7187

SYSTEM DEVELOPMENT SECTION
Comp Serv Offcr D Harrod 8-7187
Reg System Anal Offcr B Meighan 8-7187

LEGAL OFFICE
Sol (Property Sales) D L Richardson 8-3074
Sol (Prop Acquisition) E Tennant 8-3074
Clerk Legal B Benson 8-3074

ADMINISTRATIVE SERVICES OFFICE
1201 Wilson Avenue Downsview Ontario
West Building
Mgr M Halovanic 8-3335

FINANCIAL SERVICES SECTION
Head G A York 8-3331
Budget Supvr W Reseigh 8-3821
Payable Supvr 8-3821
Payroll Supvr L Moore 8-3321

PERSONNEL SERVICES SECTION
Head J D Henderson 8-3331
Personnel Offcrs
H McNaughton 8-3331
J J Girard - G Thibeault 8-3427

SUPPLY AND SUPPORT SERVICES SECTION
Head W T Whittle Downsview 8-3331
Dist Stores Supvr J E Blair
1927 Kipling Ave 8-3383
Elect Stockkeeper E Yantha
1927 Kipling Ave 8-3383
Mat Stockkeeper B Wood
1927 Kipling Ave 8-3383
Equip Stockkeeper P Wilson Downsview 8-3905
Documents Supv Mrs D Foster
3501 Dufferin St 8-3438
Stockroom D Davisdon
3501 Dufferin St 8-3443

REGIONAL STAFF SAFETY OFFICE
East Building
Reg Safety Supvr D Coombes 8-7180
Safety Officers
E Miller Toronto 8-3825
D Edwards Port Hope 885-6381
T Parker Hamilton 637-5625

DISTRICT NO 4 (Hamilton)
1182 North Shore Blvd PO Box 5020
Burlington Ontario L7R 3Z9
Dist Eng ..... (IC 811) 637-5625

DISTRICT NO 6 (Toronto)
1201 Wilson Avenue Downsview
Ontario M3M 1J8
Dist Eng D P Collins 8-3335
Eng Office Supvr A Galloway 8-3331
Utilities Co-ord N Johnston 8-3331

MAINTENANCE SECTION
Dist Mtce Eng R E Thompson 8-3825
Hwy Mtce Suprv B H Thompson 8-3825
Signs & Building Permits Inspc 8-3825
Hwy Equip Suprv J Westerby 8-3302
Hwy Traffic & Serv Suprv H McDougall
1927 Kipling Ave 8-3306
Hwy Serv Supv A E Luckasavitch
1927 Kipling Ave 8-3306
Electrical Supvr J Jansen 8-3306
Mtce Carpenter Foreman A Zigrossi 8-3613
Radio Room 8-7115

MUNICIPAL SECTION
Dist Municipal Eng R E Dawson 8-3327
Asst Dist Munic Eng 8-3328

DISTRICT NO 7 (Port Hope)
138 Hope St North PO Box 150
Port Hope Ontario L1A 3W3
Dist Eng ..... (IC 826) 885-6381

EASTERN REGION (KINGSTON)
355 Counter St Postal BAG 4000
Kingston Ontario K7L 5A3
Reg Dir W G Wigle ..... (IC 823) 544-2220

DISTRICT NO 8 (KINGSTON)
PO Box 4000 – 355 Counter St
Kingston Ontario K7L 5A3
Dist Eng ..... (IC 823) 544-2220

DISTRICT NO 9 (OTTAWA)
530 Tremblay Rd Ottawa Ontario K1G 0E4
Dist Eng ..... (IC 821) 745-6841

DISTRICT NO 10 (BANCROFT)
PO Box 300 — 64 Monck Rd Bancroft Ontario K0L 1C0
Dist Eng ..... (AC 613) 332-3220

NORTHERN REGION (NORTH BAY)

477 McKeown Ave North Bay
PO Box 3030 P1B 8L2
Reg Dir G F Wetherall ..... (IC 843) 472-7900

DISTRICT NO 11 (HUNTSVILLE)
207 Main St W Huntsville Ontario P0A 1K0
Dist Eng ..... (IC 845) 789-2391

DISTRICT NO 13 (NORTH BAY)
PO Box 477 McKeown Avenue North Bay Ontario P1B 8L2
Dist Eng ..... (IC 843) 472-7900

DISTRICT NO 14 (NEW LISKEARD)
PO Box 1390 Rockley Rd New Liskeard Ontario P0J 1P0
Dist Eng ..... (IC 854) 647-6761

DISTRICT NO 16 (COCHRANE)
PO Box 820 — 50 Third Ave Cochrane Ontario P0L 1C0
Dist Eng ..... (AC 705) 272-4333

DISTRICT NO 17 (SUDBURY)
PO Box 7000 Station A Sudbury Ontario P3A 4S2
Dist Eng ..... (IC 841) 522-9380

NORTH WESTERN REGION (THUNDER BAY)

801 West Walsh St
Postal Station 'F' PO Box 1177 Ontario P7C 4V7
Reg Dir W D Neilpovitz ..... (IC 844) 577-6451

DISTRICT NO 18 (SAULT STE MARIE)
PO Box 500 MacDougall St
Sault Ste Marie Ontario P6A 5M6
Dist Eng ..... (IC 842) 256-5682

DISTRICT NO 19 (THUNDER BAY)
PO Box 96 – 801 West Walsh St
Thunder Bay Ontario P7C 4V7
Dist Eng ..... (IC 844) 577-6451

DISTRICT NO 20 (KENORA)
PO Box 1070 – 808 Robertson St
Kenora Ontario P9N 3X9
Dist Eng ..... (AC 807) 468-6494

OFFICE OF THE ASSISTANT DEPUTY MINISTER — PLANNING AND RESEARCH DEVELOPMENT

East Building 1201 Wilson Ave Downsview M3M 1J8

This office is responsible for the Planning and Research Programs for the Ministry. These include programs affecting short and long term studies of all Provincial highways. In addition, the public are invited to participate in the planning process by attending public meetings to discuss regulatory policies, assists the public in dealing with transport supply problems, and advises on the impact of economic trends upon the transportation system.

Asst Dep Min F G Allen 8-3606
Program Co-ord J Robinson 8-3704

MUNICIPAL/PROVINCIAL TRANSPORTATION BRANCH

7th Floor West Tower
Dir G R Browning 8-3621

PROVINCIAL ROADS PLANNING OFFICE
3rd Floor West Tower
Mgr F Norman 8-3577
Hd Proj Sect C J Meyers 8-3571
Hd Corr Cont Sect A Zembal 8-3658
Hd Ref & Int Syst Sect P T Froggatt 8-3066
Hd Prog Dev & Eval Sect W Zonnenberg 8-3571

MUNICIPAL ROADS OFFICE
7th Floor West Tower
Mgr J Moffat 8-3621
Hd Op & Cont Sect B H Newington 8-3621
Hd Prog Dev & Eval Sect 8-3621
Mun Pol & Proc Eng F R Marshall 8-3621
Prog Cont Eng L O Fiander 8-3621
Sr Proj Coord R N Lefevre 8-3621
Supvr Mun Rds Acc Unit E L Martin 8-3621

TRANSIT OFFICE
3rd Floor West Tower
Mgr L R Kidman 8-3785
Hd Op & Cont Sect R B McEwan 8-3785
Hd Prog Dev & Eval Sect G McMillan 8-3785
Hd Op Proj Sect A Cormier 8-3785
Hd Op Imp Sect D H Bonner 8-3785

AVIATION SERVICES OFFICE
7th Floor West Tower
Mgr D P Garner 8-3325
Sr Aviation Planners
R P Killaire - W Law 8-3325
D W Davis 8-3325
Aviation Planner
J T McDevitt - J Scott 8-3325

ENVIRONMENTAL OFFICE
3rd Floor West Tower
Mgr D E McFarlane 8-3931
Hd Tech Dev J J Armstrong 8-3931
Hd Assessment H A McNeely 8-3931
Hd Proc-Hwys R McIntyre 8-3931

PLANNING DIVISION
West Tower 1201 Wilson Ave
Downsview M3M 1J8

EXECUTIVE OFFICE
3rd Floor West Tower
Exec Dir J L Forster 8-3585
Exec Asst R D Elliott 8-3789
Co-ordr External Rels D S Beange 8-3789

URBAN AND REGIONAL TRANSPORTATION PLANNING OFFICE
4th Floor West Tower
Mgr I V Oliver 8-3727
Hd Long Rge Pl Sect K R Pask 8-3727
Cent Reg LRP C Hennum 8-3727
SW & E Ont LRP J Parviainen 8-3727
N & NW Ont LRP C Sherwood 8-3727
Mun Transp Planners
R Ballantine - W D Winkworth 8-3727
Hd Tr Dem Pol Anal Sec V C Ma 8-3795
Dem Analysis J Saunders 8-3795
Land Use Anal D Nitkin 8-3766

ECONOMIC POLICY OFFICE
5th Floor West Tower
Mgr R Summerley 8-3634
Hd Modal Studies G Gera 8-3744
Hd Pric & Mkt Studies A G Sharp 8-3756
Hd Econ Forcast E K Charters 8-3756

RESEARCH AND DEVELOPMENT DIVISION
3rd Floor Central Building 1201 Wilson Ave
Downsview M3M 1J8

EXECUTIVE SECTION
Exec Dir I C Campbell 8-3881
Exec Offcr E J Reddie 8-3881
Adminr J Doyle 8-3881

ENGINEERING RESEARCH AND DEVELOPMENT BRANCH
Dir 8-3355
Mat Const & Environment
A Rutka 8-3881
J Ryell - J Gruspier 8-3355
H J Fromm 8-3355
F Jung 8-7141
Pavement Res W A Phang 8-3355
Structural Res P F Csagoly 8-3355

SYSTEMS RESEARCH AND DEVELOPMENT BRANCH
Dir P Smith 8-3917
Metric Office 8-3851
Control Systems
E R Case - G A Abrahamsohn 8-7141
Drivers & Vehicles
N Campitelli 8-7191
F B Snelgrove 8-7141
Energy Management
K O Sharratt 8-7191
A Palm-Leis 8-7141
Acoustics
D N May 8-3771
Transit Systems
M D Harmelink - J R Billing 8-3771
P M Dalton - J Duncan 8-3771

RESOURCE MNGT IMPLEMENTATION AND VALUE SYSTEMS
Mgr R Kher 8-3355
R Slocum 8-3355
Technology Transfer
S Brown - R Lockhart 8-7226

EXPERIMENTAL DEMONSTRATION AND TESTING
Mgr G J Jones 8-7226
Lab Basement West Tower 8-3839
Lab Reservoir 8-3677

MISCELLANEOUS SERVICES (DOWNSVIEW)
Cafeteria Central Building 8-3260
Credit Union East Building 8-3598
Ministry of Gov Serv Bldg Supt
Cent Bldg 8-3280
Health Centre East Building 8-3496
Health Centre Central Building 8-3311
Boardroom Reservations 8-3141
Rep OPSEU Loc 542 8-3979

TROUBLE CALLS SEE SPECIAL SERVICES

TELETYPE MESSAGE DICTATION 8-3123

TELETYPE AND TELEGRAM CENTRE
EAST BLDG 8-3681

MINISTRY TELEX UNIT 065-24145

ROAD INFORMATION EAST BLDG 8-3561

MINISTRY OF TREASURY AND ECONOMICS

he Frost Building South
oronto M7A 1Y7
.ocation Exceptions Noted))

'he principal functions of the Ministry are ɔ recommend fiscal, economic and egional policies; to provide advice so as ɔ ensure consistency among these olicies and other government programs; nd to develop the provincial budget and ɔ manage the province's finances.

ENERAL INQUIRY 965-7171

MINISTER'S OFFICE 7th FLOOR

reas of Ont & Min of Econ
lin Hon Frank S Miller 5-6361
ecy Mrs A Mackenzie 5-6361
xec Asst Mrs L Munro 5-2911
pec Asst J Westcott 5-1180

EPUTY MINISTER'S OFFICE 7th FLOOR

ep Min A R Dick QC 5-4797
ecy Mrs G Bond 5-4797
sst Dep Min C P Honey 6th Flr Frost N 5-6616
ecy Mrs S Akler 6th Flr Frost N 5-6616

INISTRY OFFICE - 7TH FLOOR

ir & Policy Co-ordr S I Ker 5-2615
dmin Clerk Mrs J Gairns 5-5204
lin Files Mrs B Webster 5-6273

OMEN'S ADVISOR 5TH FLOOR

Irs E A McLaren 5-1979

DMINISTRATION SERVICES DIVISION

1th Floor 56 Wellesley St West

'his program provides overall direction nd co-ordination in the areas of ministry esource allocation and planning, multi-ear planning, preparation of annual stimates, legislation programs and nternal ministry policies and procedures nd common support services. Full dministrative services are also provided ɔ the Ministry of Intergovernmental ffairs; the Ministry of Energy; the Ontario nergy Board; the Niagara Escarpment ommission; the Ontario Economic ouncil and the Ontario Land Corporation; and, except for personnel services, the Civil Service Commission and the Management Board.

Exec Dir D W Maskens 5-5420

COMMUNICATIONS GROUP
5th Floor Frost Bldg South
Mgr M Dempsey 5-7171
Info Offcrs
R Grant - G Beattie 5-7171
M Rebane 5-7171
Publications Offcr J Smith 5-7171
Telecopier 5-3067
Telex # 06-217575

CARTOGRAPHY AND DRAFTING SERVICES
6th Floor 56 Wellesley St West
Supvr U Roose 5-2773

ACCOUNTS AND OFFICE SERVICES BRANCH
10th Floor 56 Wellesley St West
Dir R G Ferguson 5-4085
Chief Accnt E A Bacon 5-7301
Systems Accnt Ms B Bruno 5-7301
Supvr Computer Opers K Korpela 5-7301

ACCOUNTS GROUP -
Treasury & Economics/Intergovernmental Affairs/ Niagara Escarpment Commission
Mgr V M Sherman 5-7301
Financial Analyst J Geoghegan 5-7301
Supvr Accounts P Ishii 5-7301
Reconciliation Offcr
Mrs J Kumpikevicius 5-7301

ACCOUNTS GROUP -
Energy/Management Board
Civil Service Commission
Mgr W J DaCosta 5-4992
Financial Analyst 5-4992
Supvr Accounts D Pirtam 5-4992
Reconciliation Offcr Ms J Levitt 5-4992

ADMINISTRATIVE SERVICES
Communication & Maint Offcr P S Facer 5-0509
Accommodation Offcr P D Lepper 5-0509
Purchasing Offcr Ms I Bass 5-4453
Purch Follow Up & Expediting 5-4453
Inv Control 5-3915
Furniture & Equip Repair/Car Reservs .. 5-2889

RECORDS AND FORMS MANAGEMENT SERVICES
Mgr K B Smith 5-1643
Records Offcr D Brown 5-1643

GENERAL SERVICES
Basement Frost Bldg North
Mgr O J Foster 5-4455
Supvr Mail & Messenger G Lewis 5-4430
Stock Room 5-5708
Supvr Printing R Schenck 5-1274

PERSONNEL ADMINISTRATION BRANCH
11th Floor 56 Wellesley St West
Dir R A Quirk 5-6171
Snr Persnl Offcrs 5-6171
Persnl Offcrs 5-6171

PAYROLL PERSONNEL RECORDS
Mgr IPPEBS Mrs M Dixit 5-9343
Snr IPPEBS Clk Mrs C Tonna 5-9343

LIBRARY SERVICES
Main Floor Frost Bldg North
Dir Miss B A B Weatherhead 5-2314
Reference Librarian Miss S A Walsh 5-6296
Techn Servs Librarian Mrs M Galvez 5-6296
Book Orders Miss P I Leclair 5-2314
General Inquiry 5-2314

MANAGEMENT SERVICES BRANCH
5th Floor Frost Bldg South
Dir P Hickey 5-7582
Co-ordr J J Morning 5-5500
Analy C A W Edwards 5-1590

OFFICE OF LEGAL SERVICES
4th Floor Frost Bldg North
Dir M J Gough 5-6926
Sol Ms S Eng 5-6926

INTERNAL AUDIT BRANCH
11th Floor 56 Wellesley St West
Dir Mrs P Ross 5-5123
Auditors
G Cowie - M Heslewood 5-5123
O Luther - J B McLean 5-5123

TREASURY DIVISION
2nd Floor Frost Bldg North

To provide support to the Minister in his role of Treasurer, through distinct Treasury functions which are: The development of policy relating to finance, debt management and utilization of cash resources available to the Province; Policy Analysis and Setting of policy framework for sound financial management reporting of budgetary and stewardship responsibilities; Provision of a fiduciary service to government agencies.

Exec Dir G McIntyre 5-1703

FINANCIAL INFORMATION AND ACCOUNTING POLICY BRANCH
2nd Floor Frost Bldg North
Dir A W Nethery 5-5273

RESEARCH POLICY AND INFORMATION
Asst Dir D E Wilby 5-173
Acctng Res S L Wright 5-173
Consultants
F J Arturi - D Bain 5-173
Mrs J Dell'Agnese - L Fradinger 5-173
W N Gates - G N Griffith 5-173
S Gesing 5-173
B Leung - O Masliwec 5-173
M D Maynard - S Nayar 5-173
S Pekilis 5-173

FINANCIAL REPORTING
Asst Dir P R Brown 5-656
Co-ordr Public Accts W T Childs 5-656
Mgr Fin Info D A Brand 5-656
Special Project Officers
V M Scott - T W Townsend 5-656

CENTRAL ACCOUNTING AND REPORTING
Mgr Ms W D Bustin 5-656
Asst Mgr M Cavan 5-656
Supvr Treas Accts Ms B Finley 5-656
Supvr Central Accnts Mrs R Somaya
13th Floor 25 Grosvenor St 5-745

SECURITIES BRANCH
Main Floor Frost Bldg North
Dir P M Fieldus 5-669
Mgr Securities R F Chisholm 5-669
Securities Control Offcr R N Webster 5-669
Bond Interest Supvr Miss J Winkler 5-669

FINANCE MANAGEMENT BRANCH
2nd Floor Frost Bldg North
Dir D S McColl 5-291
Asst Dir R J Watson 5-291

MONEY MANAGEMENT OPERATIONS
Mgr Money Market G Harrison 5-291
Mgr Cash Mgmt D D Millar 5-291
Cash Mgmt Offcr D R Bowering 5-959
Financial Analyst R G Crowe 5-291

PUBLIC DEBT OPERATIONS
Mgr W D L Bowen 5-903

FINANCE POLICY
T T Robins - A T Shelley 5-291

ECONOMIC RESEARCH
Snr Policy Advisor R W Milne 5-578
Senior Economists
R D Christie - R C Kamp 5-578
Economists
P M Clark - B Everitt 5-578
G Gawenda - C H Hong 5-578
K Sekiya - A Vahtra 5-578

ISCAL POLICY DIVISION
th Floor Frost Bldg South

Divisional responsibilities revolve around lanning and production of the Provincial udget, including all major aspects of ublic finance, eg. Provincial and local overnment taxation and grants policy; rovincial fiscal policy; federal-provincial ax-sharing; financing of shared-cost rograms; and equilization. The division oniters in-year budget performance nd co-ordinates multi-year fiscal projec-ions. The division also conducts original esearch and develops proposals in many reas of public finance including tax ncidence, tax reform, social security, ntergovernmental finance and economic tabilization. Much of the division's work s published.

xec Dir B Jones 5-4746

AXATION & FISCAL POLICY BRANCH
th Floor Frost Bldg South
ir B A Smith 5-5058
uantative Res Co-ordr H R Newton 5-6869
conomist J La Ferla 5-6869

UDGET MANAGEMENT AND FINANCIAL EPORTING
nr Budget Advisor J Kravis 5-8490
conomists
Albuqerque 5-6869
McDonald - D Mundi 5-8490
Smith 5-8490
Ramkay 5-8495

ONSUMPTION TAXATION POLICY
nr Budget Advisor K W Tar 5-8495
conomists
l Adley - L Roozen 5-8495
Evans - J Vincze 5-6869
Godlewski 5-8490

ORPORATE TAXATION POLICY
nr Budget Advisor F Ismail 5-6869
conomists
Campbell - G Drory 5-6869
Karna - A Salerno 5-6869

NDIVIDUAL AND WEALTH TAXATION
nr Budget Advisor T Sweeting 5-8490
conomists
Black 5-8495
Dennis 5-8490
Gibbs 5-6869

ENSION POLICY
nr Budget Advisor 5-6869
conomists
Barnwell - L Caporusso 5-6869
S Corden - J Ilkiw 5-6869
Actuary — D Stouffer 5-6869

FISCAL POLICY AND ECONOMIC RESEARCH
Snr Budget Advisor R Hull 5-6869
Economists
N Bardecki 5-6869
C Campbell - R Chu 5-8490
A Martin 5-8490
V Comar 5-8495

MUNICIPAL FINANCE BRANCH
5th Floor Frost Bldg South
Dir L J Close 5-1671

LOCAL GOVERNMENT TAXATION POLICY
Snr Policy Advisor J H Tylee 5-2194

LOCAL GOVERNMENT FINANCIAL EVALUATION
Snr Policy Advisor Mrs M J Marlatt 5-2417

LOCAL GOVERNMENT FINANCIAL INFORMATION AND FISCAL ANALYSIS
Snr Policy Advisor H R Regush 5-1074

CROWN CORPORATIONS
The Ontario Education Capital Aid Corp 5-2451
The Ontario Municipal Improvement Corp 5-2451
The Ontario Universities Capital Aid Corp 5-2451

INTERGOVERNMENTAL FINANCE AND GRANTS POLICY BRANCH
4th Floor Frost Bldg South
Dir H M Ploeger 5-3505
Senior Advisors
D W Barnes - Mrs J Logan 5-3505
N E Manara - J P Venton 5-3505
Snr Econ R Frank 5-3505
Economists
B K Banerjee - A J Dabrowski 5-3505
L Gibson - J W Locke 5-3505
A J McLaughlin - V S Milek 5-3505
Mrs M Puchala - W Wasylko 5-3505
G N Willis 5-3505

OFFICE OF ECONOMIC POLICY
3rd Floor Frost Bldg North

Research and development of provincial economic policies covering development strategies, stabilization measures and intergovernmental economic matters; the provision of short and long term fore-casting, monitoring of the economic environment; analysis of economic performance, and sectoral studies of the economy.

Exec Dir D E Redgrave 5-3184

ECONOMIC POLICY BRANCH
3rd Floor Frost Bldg North
Dir D B Tully 5-2999

ECONOMIC INTELLIGENCE
Snr Policy Advisor R Rand 5-9000
Economists
M Campbell - R Nath 5-9000
W Paniak - Q Silk 5-9000
D Welwood 5-9000

INDUSTRIAL ANALYSIS
Snr Econ G Gillespie 5-7185
Econ P Buchanan 5-7185

STRATEGIC STUDIES
Snr Policy Advisor B Purchase 5-7185
Economists
D Barnett - D DesRosiers 5-7185
M Fraser - A S Haggart 5-7185
P Howell 5-7185

STRUCTURAL FORECASTING AND ANALYSIS
Snr Policy Advisor C Jutlah 5-7185
Economists
T Chaput - E Ferik 5-7185
G Garesche - M Halsall 5-7185
A Manterys - J Martaus 5-7185

ECONOMIC ANALYSIS BRANCH
3rd Floor Frost Bldg North
Dir H Banning 5-3048
Senior Policy Advisors
Mrs M B Levitt - N Richardson 5-0595
B MacFarlane 5-5454
Economists
L Bodnar - I Fraser 5-6613
W Boyd - D Davis 5-5454
A Denov - Mrs P Telford 5-0595
A R Schmidt - Dr P Warwick 5-5454
P Shapley - V Stein 5-6613

ECONOMIC DEVELOPMENT BRANCH
6th Floor Frost Bldg North
Dir B P Davies 5-0448

CENTRAL AND SOUTHWESTERN REGIONS
Mgr C A Bigenwald 5-7066
Senior Planners
S Cohen - W Crossley 5-5451
R White 5-5451
Regional Planners
J Perry 5-7066
H Beran - P Frisch 5-2296
S Ma - K Macdonald 5-2296
V Stamp - H Wool-Smith 5-2296
B Crothers - B Flanagan 5-5451
C Lonero - M Macdonald 5-7081

EASTERN AND NORTHERN REGIONS
Mgr G V Sullivan 5-7066
Snr Planner R Perry 5-5451
Regional Planners
L Koskitalo - I Lyon 5-7081
J Taylor - P Vaughan 5-7066

SPECIAL STUDIES
Mgr 5-7066
Senior Economists
L Richards 5-7066
C Wong 5-7081
Economists
M Fouad 5-5451
G McKeever - M Nelson 5-7066
A Uppal 5-7081

REGIONAL PROGRAMS
Mgr R L Gardner 5-2296
Economists
H Gosar - D Hughes 5-2296

PARKWAY BELT
6th Floor 56 Wellesley St West
Mgr R A Messih 5-3243
Snr Planner Z Weing 5-3243

INFORMATION SERVICES
Mrs M Lowndes 5-7081

CENTRAL STATISTICAL SERVICES
10th Floor 56 Wellesley St West

This program provides a central statistical service to the Government of Ontario by administering the Ontario Statistics Act; maintaining liaison wih Statistics Canada; collecting, processing and disseminating statistics; supplying statistical advisory services; providing economic accounts data and social statistics including demographic studies.

Exec Dir O M Schnick 10th Flr 5-6560
Snr Tech Advisor Dr K Cheng 10th Flr 5-574

INFORMATION ENQUIRIES
Miss A A Kunachowicz 9th Flr 5-707

LIAISON AND CLIENT SERVICES
Mgr E P McCoy 9th Flr 5-457
Liaison A W Noseworthy 5-457
Publications Mrs J L DePoe 5-457

DATA MANAGEMENT
Mgr L A Cornwall 9th Flr 5-707
Data Admin R N Dalal 5-707
Info Services Miss A A Kunachowicz 5-707

SURVEYS & ADVISORY SERVICES
Mgr G Z Szabo 9th Flr 5-379
Advisory Services S N Sharma 5-379
Surveys A W MacKinnon 5-379

OCIAL & ECONOMIC DATA
Mgr Mrs H L Salisbury 10th Flr 5-2217
Demographic Studies R K Kogler 5-2217
Regional Analysis Miss D E Fetterly 5-2217
Econ Accts Mrs P S Fromstein 5-2217

MINISTRY AGENCIES

ONTARIO ECONOMIC COUNCIL
1 Wellesley St East Toronto M4Y 1H6

The Council studies problems in the area of natural resources, human resources, government and provincial economic development.

GENERAL INQUIRY 965-4315

Acting Chrm T E Kierans 5-2328
Secy to Chrm Mrs S P Ineson 5-2328
Research Dir & Exec Secy L Tarshis 5-9230
Admin Offcr T P Lonergan 5-4315
Research Officers
Belessiotis — M Mendelson 5-4315
Ls N E Slack — J D Todd 5-4315
Mnr Clerk Mrs H Bradbury 5-4315
Librarian Mrs H M LeCraw 5-4315

MISCELLANEOUS SERVICES

CAFETERIAS
Macdonald Block
Chrm of the Board J J Dineley M1-76-1A 5-6774
President J E Dineley MIB-147 5-6776
Secry Treasr J R Kerr MIB-147 5-6775
Catering MIB-147 5-6011
135 St Clair Ave W 2nd Flr 5-6004
2195 Yonge St 2nd Flr 482-1111

EMPLOYEE ADVISORY SERVICE
13th Floor Drew Building
25 Grosvenor Street
Chief C MacLeod 5-6033
Employee Counsellors
R DiCecco - C D Fitzgerald 5-5161
E D Hopper - E L Molloy 5-5161
Day Care Counsellor G I Ticktin 5-9953

EXPRESS OFFICES
Macdonald Block M2B-74 5-1132
Macdonald Block M3B-56 5-6326
Whitney Block B-631 5-6018

ONTARIO PUBLIC SERVICE EMPLOYEE APPEALS

BARGAINING UNIT EMPLOYEES

CROWN EMPLOYEES GRIEVANCE SETTLEMENT BOARD
Suite 2100 180 Dundas St West
Toronto Ont M5G 1Z8
Chrm Prof G W Adams

VICE-CHAIRMEN
J Brunner
Prof M Eberts
Prof J R S Prichard
Prof K P Swan
Prof K Swinton
J F W Weatherill
Registrar H F Goss 598-0688

MEMBERS
D Anderson - E McLean
R Cochrane - J Morrow
P Coupey - E J Orsini
A Fortier - G Peckham
M Gibb - A Riseley
G Griffin - P Sigurdson
V Harris - H Simon
S Little - B Switzman

S R Hennessy - H Walsh
I Levac - H Weisbach

ONTARIO PUBLIC SERVICE LABOUR RELATIONS TRIBUNAL
Suite 2100 180 Dundas St West
Toronto Ont M5G 1Z8
Chrm O B Shime QC

MEMBERS
S R Hennessy - Dr C Jecchinis
J H McGivney QC - R P Riggin
J Sack
Registrar H F Goss 598-0688

MANAGEMENT EXCLUDED CLASSES

CLASSIFICATION RATING COMMITTEE
Suite 2010 180 Dundas St West
Toronto Ont M5G 1Z8
Chrm Prof R Presgrave
Secy H F Goss 965-1455

MEMBERS
E A Black - Mrs D Homuth

PUBLIC SERVICE GRIEVANCE BOARD
Suite 2010 180 Dundas St West
Toronto Ont M5G 1Z8
Chrm Prof R Presgrave
Secy H F Goss 965-1455

MEMBERS
E A Black - Mrs D Homuth
P Hess - N Phelps
R J Pringle - S J Wychowanec QC

ONTARIO PUBLIC SERVICE EMPLOYEES UNION
1901 Yonge Street Toronto
President S O'Flynn 482-7423

QUARTER CENTURY CLUB
3rd Floor Frost Bldg South
Liaison Offcr J Virtue 5-5761

QUEENS PARK CIVIL SERVICE CREDIT UNION LIMITED
Room M1-17 Macdonald Block
Gen Mgr J Mahoney 5-6772
Mgr M C Godwin 5-6772
Credit Counsellor G S McBride 5-6772

UNI - QUEEN PROVINCIAL CIVIL SERVANTS (TORONTO) CREDIT UNION
133 Richmond St W Suite 204 Toronto 364-4933

WOMEN'S ADVISORS FOR GOVERNMENT MINISTERIES AND CROWN AGENCIES

Agriculture & Food Ms M Bruce 5-7571
Attorney General Ms L McLean 5-7502
Civil Service Commission Ms M Corbett 5-2065
Colleges & Universities Ms S Campbell 5-4503
Community & Social Services
Ms E Sheppard 5-0674
Consumer & Commercial Relations
Mrs J White 3-0281
Correctional Services Ms P Radley 750-3335
Culture & Recreation Ms L Sullivan 5-3061
Education Ms S Roy 5-5658
Energy .....
Environment Ms A M Clark 5-3267
Government Services Ms A Taylor 5-1146
Health Ms B Pié 5-3015
Housing Ms S Mancino 5-0143
Industry & Tourism Ms J Keith 5-4259
Intergovernmental Affairs
Mrs E A McLaren 5-1979
Labour Ms B Kendall 5-1828
Liquor Control Board of Ontario
Ms B Watkins 5-4925
Liquor Licence Board of Ontario
Mrs L Rankine 5-4657
Management Board of Cabinet
Ms V Cooper 5-1772
Natural Resources Ms E Rhodes 5-5663
Niagara Parks — Niagara Falls
Ms M Casey 356-2241
Northern Affairs
Central Region Ms P Sunstrum 5-7577
North-Eastern Region
Ms C Palombi ..... (IC 842) 254-6623
North-Western Region
Ms M Munro ..... (IC 844) 475-1585
Office of the Legislative Assembly
Mrs K Hoffman 5-9489
Office of the Premier Ms H Bourke 5-9121
Office of the Provincial Auditor
Ms F Woods 5-1381
Ontario Educational Communications Authority Ms G Seltzer 484-2717
Revenue Ms C Clifford 5-1788
Secretariat for Social Development
Mrs E Hammond 5-5190
Solicitor General Mrs N O'Connor 5-3093
Resources Development Secretariat
Mrs M Campe 5-4679
Transportation & Communications 8-7125
Treasury & Economics
Mrs E A McLaren 5-1979
Workmen's Compensation Board
Ms A M Sluga 5-8845

A

Aaron Miss E Cons & Comm Rel
24th Flr 400 Univ Ave 5-5881
Aasen W Revenue 18th Flr 77 Bloor St W 5-9371
Aasmae Mrs H Ont Hous Corp 9th Flr 101 Bloor St W 5-9743
Abadjian Miss A Health 8th Flr Hepburn Blk 5-5076
Abate Mrs L Agric & Food 12th Flr 1200 Bay 5-5740
Abbas Miss C A Housing 2nd Flr 60 Bloor St W 5-9713
Abbott Miss J Govt Serv 18th Flr Drew Bldg 5-1795
Abbott Mrs J R Transpt & Comm
1201 Wilson Ave Downsvw 8-7121
Abbott R F Ont Dev Corp 3rd Flr Mowat Blk 5-4622
Abdilla Miss M Ont Dev Corp 3rd Flr Mowat Blk 5-4622
Abdool Mrs V Revenue 12th Flr 77 Bloor St W 5-2959
Abella Hon R S Attry Gen 311 Jarvis St 963-0660
Abernethy Mrs E Premiers Ofc R354 Legis Bldg 5-3420
Abes B Labour 5th Flr 400 Univ Ave 5-4104
Abichandani Mrs M Attry Gen 3rd Flr 18 King E 5-3951
Abichandani M Housing 6th Flr 101 Bloor St W 5-9925
Aboud Miss E Civil Serv Com 2nd Flr Frost S 5-9419
Abra R J O.P.P. 439 Queens Quay W 5-9501
Abraham J Govt Serv 10th Flr Ferguson Blk 5-2806
Abraham Mrs O Housing 10th Flr 101 Bloor St W ... 5-8300
Abraham Ms R Culture & Rectn 8th Flr 700 Bay St .. 5-0283
Abrahamsohn G A Transpt & Comm
1201 Wilson Ave Downsvw 8-7141
Abramowitz D Comm & Soc Serv
5th Flr Hepburn Blk 5-4701
Abrams A W Busness Pract 5th Flr 555 Yonge St ... 3-0411
Abreu Mrs M Transpt & Comm Ferguson Blk 5-4100
Abreu Mrs V Sec Com 6th Flr 10 Wellesley St E 3-0211
Abrey V C Transpt & Comm
1201 Wilson Ave Downsvw 8-3465
Abshez C J Management Brd 6th Flr Frost S 5-5991
Absson J D Labour 5th Flr 400 Univ Ave 5-4104
Acco C T Revenue 12th Flr 77 Bloor St W 5-1984
Acco Mrs M Crt House Metro 1911 Eglinton Ave E 757-2886
Ackerman Mrs E Education 22nd Flr Mowat Blk 5-2190
Ackland J B Health 6th Flr 15 Overlea Blvd 5-8059
Acton Ms B Govt Serv 10th Flr Ferguson Blk 5-6718
Acton Ms G Culture & Rectn 9th Flr 77 Bloor St W .. 5-6761
Adair W Culture & Rectn 8th Flr 77 Bloor St W 5-5665
Adam D Govt Serv 1201 Wilson Ave Downsvw 8-7200
Adam S Govt Serv 3B-9 Macdonald Blk 5-9145
Adam W Govt Serv 19th Flr 25 Grosvenor St 5-6562
Adamchick T Civil Serv Com 9th Flr 151 Bloor W ... 5-1438
Adamcyk L F Revenue 19th Flr 77 Bloor St W 5-9466
Adamek Dr E G Environment 401 & Islington 8-3755
Adamov J Transpt & Comm
1201 Wilson Ave Downsvw 8-3221
Adams C R Govt Serv 4th Flr Ferguson Blk 5-6748
Adams Mrs D Min Without Ptfo 1412 Whitney Blk ... 5-6650
Adams E Ont Place Corp 955 Lakeshr Blvd W 5-7875
Adams Ms E Ombudsman Ofc
6th Flr 65 Queen St W 869-4112
Adams G Cons & Comm Rel 24th Flr 400 Univ Ave . 5-5881
Adams G Health 4th Flr 15 Overlea Blvd 5-0985
Adams J Education 24th Flr Mowat Blk 5-3659
Adams Mrs J Comm & Soc Serv 2nd Flr 700 Bay St . 5-0544
Adams J E Transpt & Comm
1201 Wilson Ave Downsvw 8-3395
Adams K V Environment 6th Flr 40 St Clair W 5-1086
Adams M F Transpt & Comm
1201 Wilson Ave Downsvw 8-3071
Adams N J Comm & Soc Serv 6th Flr Hepburn Blk .. 5-2341
Adams R A Housing 2nd Flr 56 Wellesley St W 5-9784
Adams T P Colleges & Univ 10th Flr Mowat Blk 5-5145
Adams Ms V C Colleges & Univ 9th Flr Mowat Blk .. 5-5477
Adams W R Transpt & Comm
1201 Wilson Ave Downsvw 8-3201
Adamson B G Civil Serv Com 9th Flr 151 Bloor W ... 5-7095
Adamson D Work Comp Brd 2 Bloor St E 5-8706
Adamson D Comm & Soc Serv 7th Flr Hepburn Blk . 5-7825
Adamson L F Natural Res 5422 Whitney Blk 5-3822
Adcock H W Transpt & Comm
1201 Wilson Ave Downsvw 8-3608
Adderley C Transpt & Comm
1201 Wilson Ave Downsvw 8-3071
Addington R P Health 5th Flr 880 Bay St 5-1505
Addison J L Prov Crt Crimnl 60 Queen W 5-9418
Adelkind Miss S Natural Res 4443 Whitney Blk 5-2770
Adelson Mrs H A Natural Res 6611 Whitney Blk 5-2724
Adhihetty V Ont Dev Corp 3rd Flr Mowat Blk 5-4622
Adkin Ms M E Natural Res 4325 Whitney Blk 5-2761
Adler Miss L Govt Serv 8th Flr Ferguson Blk 5-6517
Adley Ms M A Treasury & Econ 4th Flr Frost S 5-8495
Advani Miss R Industry & Tour 3rd Flr Hearst Blk ... 5-4014
Adzievska Miss M Ont Mort Corp
11th Flr 60 Bloor St W 5-9262
Aedy Mrs E M O.P.P. 90 Harbour St 5-4423
Afar M Govt Serv 8th Flr Ferguson Blk 5-6741
Agarwal A C Transpt & Comm
1201 Wilson Ave Downsvw 8-3355
Agarwal Mrs P Revenue 20th Flr 77 Bloor St W 5-1706
Agellon B Housing 3rd Flr 60 Bloor St W 5-8094
Agnew D A Labour 8th Flr 400 Univ Ave 5-8178
Agozzino Mrs J Transpt & Comm
1201 Wilson Ave Downsvw 8-3248
Ahlberg N R Environment 35 Vanley Cres 635-9691
Ahmad Mrs F Culture & Rectn 3rd Flr 8 York St 5-2365
Ahmed Miss N Comm & Soc Serv
4th Flr Hepburn Blk 5-5103

Ahmed U Housing 3rd Flr 56 Wellesley St W 965-6941
Ahrens B F Education 909 Yonge St 5-7326
Ahrens D C Colleges & Univ 10Th Flr Mowat Blk 5-3665
Aidroos Y Govt Serv 10th Flr Ferguson Blk 5-7821
Aikins Mrs M Premiers Ofc R281 Legis Bldg 5-1941
Aikins R Govt Serv 16 Grosvenor St 5-6811
Ainslie Miss K Housing 3rd Flr 56 Wellesley St W ... 5-6941
Ainsworth G Crt House Metro 361 Univ Ave 5-7369
Ainsworth K Transpt & Comm
1201 Wilson Ave Downsvw 8-3658
Ainsworth Mrs P Y Transpt & Comm
1201 Wilson Ave Downsvw 8-3967
Airey F S Industry & Tour 5th Flr Hearst Blk 5-4392
Aitchison Mrs E Crt House Metro 361 Univ Ave 5-7351
Aitchison Miss P D Govt Serv 2B-18 Macdonald Blk 5-6902
Aitken Dr J H Labour 8th Flr 400 Univ Ave 5-8178
Akeroyd J W Revenue 15th Flr 77 Bloor St W 5-4919
Akit S Management Brd 6th Flr Frost S 5-3925
Akler Mrs E S Treasury & Econ 6th Flr Frost N 5-6616
Albano Mrs N Comm & Soc Serv 5th Flr Hepburn Blk 5-4711
Al-Bazi G Transpt & Comm
1201 Wilson Ave Downsvw 8-3516
Albergaria Mrs A Comm & Soc Serv
3rd Flr Hepburn Blk 5-1894
Albreish S Health 2nd Flr Resources Rd 8-3330
Albuquerque Mrs C Energy
12th Flr 56 Wellesley St W 5-3041
Albuquerque V Treasury & Econ 4th Flr Frost S 5-6869
Alden D N Work Comp Brd 2 Bloor St E 5-8564
Alderson R Management Brd 7th Flr Frost S 5-6450
Aldous R Ont Racing Com 3rd Flr 10 Wellesley St E 3-0520
Alegre Mrs A Comm & Soc Serv 5th Flr Hepburn Blk 5-5102
Alex L I Suprm Crt 145 Queen St W 5-5580
Alexander Mrs C Comm & Soc Serv
7th Flr Hepburn Blk 5-0230
Alexander G H O.P.P. 90 Harbour St 5-8114
Alexander H E Industry & Tour 6th Flr Hearst Blk ... 5-5703
Alexander Mrs M I Transpt & Comm
1201 Wilson Ave Downsvw 8-3671
Alexander P R Govt Serv 8th Flr Ferguson Blk 5-4805
Alexiou Mrs F Govt Serv 9th Flr Ferguson Blk 5-1141
Alfieri D A Comm & Soc Serv 10th Flr 2195 Yonge St 5-2648
Alfonso Mrs G Attry Gen 5th Flr 18 King E 5-0467
Algar M J Corrctnl Serv
R243 2001 Eglinton Ave E Scbro 750-3375
Algar Miss P Treasury & Econ
10th Flr 56 Wellesley St W 5-2889
Algera Mrs D Spkrs Ofc R193 Legis Bldg 5-2331
Alhallak E Housing 8th Flr 60 Bloor St W 5-6505
Ali Miss B S Work Comp Brd 2 Bloor St E 5-8933
Ali M M Health 5th Flr 15 Overlea Blvd 5-7678
Ali Mrs S Crt House Metro 361 Univ Ave 5-7491
Ali S Health 5th Flr 880 Bay St 5-4771
Ali S M Ont Dev Corp 4th Flr Mowat Blk 5-4622
Alic A Housing 13th Flr 101 Bloor St W 5-0637
Alison R M Natural Res 2322 Whitney Blk 5-4251
Alison-Weerekoon P Housing 8th Flr 60 Bloor St W . 5-9909
Alksnys I Govt Serv 12th Flr Ferguson Blk 5-6937
Alladina Mrs S Ont Mort Corp 11th Flr 60 Bloor St W 5-9748
Allair Miss L Cent Of For Sc 25 Grosvenor St 5-9278
Allair S M Busness Pract 5th Flr 555 Yonge St 3-0356
Allal R Govt Serv 10th Flr Ferguson Blk 5-7821
Allan A Cons & Comm Rel 24th Flr 400 Univ Ave 5-1973
Allan Ms A Comm & Soc Serv 6th Flr Hepburn Blk .. 5-2341
Allan A S Attry Gen 18th Flr 18 King E 5-6100
Allan D J Education 17th Flr Mowat Blk 5-9222
Allan D M Industry & Tour 6th Flr Hearst Blk 5-4036
Allan J Ombudsman Ofc 6th Flr 65 Queen St W . 869-4010
Allan J N Niagara Pks Com 1503 Whitney Blk 5-3323
Allan Miss L L.L.B.O. 55 Lakeshr Bl E 5-4651
Allan M Govt Serv Bsmt Whitney Blk 5-2211
Allan Mrs R G Busness Pract 8th Flr 555 Yonge St .. 3-0321
Allard Miss C Transpt & Comm Ferguson Blk 5-3633
Allems D Cons & Comm Rel 3rd Flr 543 Yonge St .. 3-0423
Allen Mrs C Agric & Food 5th Flr 1200 Bay 5-1421
Allen C M Govt Serv 178 Queens Quay E 5-3526
Allen D Attry Gen 18th Flr 18 King E 5-9111
Allen F B Work Comp Brd 2 Bloor St E 5-8668
Allen F G Transpt & Comm
1201 Wilson Ave Downsview 8-3606
Allen F G Govt Serv 13th Flr Ferguson Blk 5-6815
Allen Mrs H Energy 12th Flr 56 Wellesley St W 5-1777
Allen Miss H Comm & Soc Serv 2nd Flr 700 Bay St . 5-6559
Allen Mrs I Culture & Rectn 8th Flr 77 Bloor St W ... 5-6546
Allen J Transpt & Comm 1201 Wilson Ave Downsvw 8-7233
Allen Ms J Energy 12th Flr 56 Wellesley St W 5-3051
Allen J D Attry Gen Bsmt 18 King E 5-2818
Allen Miss J E Solicitor Gen 25 Grosvenor St 5-7865
Allen J F Prov Crt Crimnl 60 Queen W 5-7541
Allen J L Revenue 14th Flr 77 Bloor St W 5-4901
Allen J W Colleges & Univ 9th flr Mowat Blk 5-6552
Allen N T Health 8th Flr Hepburn Blk 5-0677
Allen Miss O Attry Gen 14th Flr 18 King E 5-4528
Allen R D Ont Dev Corp 4th Flr Mowat Blk 5-4622
Allen Ms S Govt Serv 1201 Wilson Ave Downsvw ... 8-3941
Allen Miss S L Res Dev Pol R1617 Whitney Blk 5-7708
Allen Mrs V Prov Crt Crimnl 60 Queen W 5-7346
Allen Mrs V Energy 12th Flr 56 Wellesley St W 5-6251
Alles D K Agric & Food 10th Flr 1200 Bay 5-2124
Allevato J Health 4th Flr 15 Overlea Blvd 5-4338
Alleyne Mrs S Treasury & Econ
10th Flr 56 Wellesley St W 5-4453
Allin Dr J T Natural Res 2446 Whitney Blk 5-7887
Allinson S Solicitor Gen 25 Grosvenor St 5-2048
Allison R B Transpt & Comm
1201 Wilson Ave Downsvw 8-3541
Allonsius Mrs P Civil Serv Com 1st Flr Frost S 5-1404
Allport Miss M W Industry & Tour 9th Flr Hearst Blk . 5-3255
Allsopp Mrs L Health 5th Flr 15 Overlea Blvd 5-5045
Allward Mrs R Colleges & Univ 6th Flr Mowat Blk ... 5-4785
Almeida A P Treasury & Econ 4th Flr Frost S 5-3505
Almer M A Transpt & Comm
3501 Dufferin St Downsvw 8-3097
Almond E H Govt Serv 5th Flr Ferguson Blk 5-4751

Almond G A Transpt & Comm
1201 Wilson Ave Downsvw 8-3149
Alo N D Govt Serv 13th Flr Ferguson Blk 5-3800
Alonzo Miss H Attry Gen 5th Flr 18 King E..... 5-2848
Alsop D J O.P.P. 90 Harbour St 5-4456
Alstrom R A Govt Serv 3rd Flr Ferguson Blk 5-1442
Alter Mrs S Comm & Soc Serv 5th Flr Hepburn Blk . 5-2146
Alter S Govt Serv 12th Flr Ferguson Blk 5-3084
Altman Mrs F Housing 3rd Flr 60 Bloor St W 5-0149
Altomare Mrs E B Ont Dev Corp 3rd Flr Mowat Blk .. 5-4622
Alton R Natural Res 6540 Whitney Blk 5-6712
Alton T W Civil Serv Com 2nd Flr Frost S 5-6086
Altopiedi J T Health 6th Flr 15 Overlea Blvd 5-0931
Alty Mrs B C Land Comp Bd 10 King E 5-6027
Alvaer Miss L Agric & Food 5th Flr 1200 Bay 5-1421
Alvares-Lobo M Govt Serv 10th Flr Ferguson Blk ... 5-3781
Alves Ms L Culture & Rectn 8 York St 5-3021
Alvis F R Education 19th Flr Mowat Blk 5-0886
Amato Miss M T Transpt & Comm
1201 Wilson Ave Downsvw 8-3423
Ambasana M Govt Serv 10th Flr Ferguson Blk 5-7821
Ambrose P J Crt House Metro 361 Univ Ave 5-7261
Amell Ms C Comm & Soc Serv
3rd Flr 110 Eglinton Ave W 487-8165
Amin M K Colleges & Univ 5th Flr Mowat Blk 5-4031
Amodeo C Revenue 12th Flr 77 Bloor St W 5-1515
Amos J L Comm & Soc Serv 9th Flr 1 St Clair Ave W 5-6211
Amrite D P Prov Auditor 4th Flr 56 Wellesley W 5-1391
Amyot G L Culture & Rectn 4th Flr 77 Bloor St W ... 5-0599
Anand O Ont Hous Corp 90 Parma Court 751-1037
Anand O P Housing 8th Flr 60 Bloor St W 5-9898
Anand S Natural Res 2420 Whitney Blk 5-1187
Ananich Mrs V Companies Div 3rd Flr 555 Yonge St 3-0545
Andaloro P Ont Hous Corp 30 Falstaff Ave 247-5395
Anders Dr G Natural Res 4th Flr 99 Wellesley W 5-1311
Anders H Transpt & Comm
1201 Wilson Ave Downsview 8-3276
Andersen A F Education 21st Flr Mowat Blk 5-4568
Andersen Miss L Education 14th Flr Mowat Blk 5-2061
Andersen Mrs S Labour 12th flr 400 Univ Ave 5-4167
Anderson Mrs A T Environment
12th Flr 135 St Clair W 5-5115
Anderson Mrs B Housing 3rd Flr 56 Wellesley St W . 5-7867
Anderson B Ont Hous Corp 7th Flr 101 Bloor St W .. 5-9104
Anderson Ms C A Civil Serv Com 3rd Flr 863 Bay St 5-4325
Anderson D Colleges & Univ 8th Flr Mowat Blk 5-6990
Anderson D A Transpt & Comm
1201 Wilson Ave Downsvw 8-3368
Anderson D G Govt Serv 13th Flr Ferguson Blk 5-0655
Anderson Miss E Attry Gen 14th Flr 18 King E 5-7621
Anderson E Cent Of For Sc 25 Grosvenor St 5-9276
Anderson E F Natural Res 3440 Whitney Blk 5-5344
Anderson Miss H R Premiers Ofc R284 Legis Bldg . 5-1957
Anderson Mrs I Labour 15th Flr 400 Univ Ave 5-6115
Anderson J Prov Crt Crimnl 60 Queen W 5-7534
Anderson J Transpt & Comm
1201 Wilson Ave Downsvw 8-3910
Anderson J Transpt & Comm
1201 Wilson Ave Downsvw 8-3551
Anderson J D Health 6th Flr 15 Overlea Blvd 5-8059
Anderson J G Comm & Soc Serv 6th Flr Hepburn Blk 5-0515
Anderson J S Natural Res 5626 Whitney Blk 5-6285
Anderson N Culture & Rectn 8 York St 5-3021
Anderson Mrs N Transpt & Comm Ferguson Blk 5-1226
Anderson N Comm & Soc Serv 11th Flr 700 Bay St . 5-4727
Anderson Dr P A Onc Science Ctr 770 Don Mills 429-4100
Anderson P W Transpt & Comm
1201 Wilson Ave Downsvw 8-3548
Anderson R A Transpt & Comm
1201 Wilson Ave Downsvw 8-3651
Anderson R C Prov Auditor 4th Flr 56 Wellesley W . 5-1395
Anderson Ms S Education 13th Flr Mowat Blk 5-5626
Anderson T Housing 8th Flr 101 Bloor St W 5-9628
Anderson T J Corrctnl Serv
R330 2001 Eglinton Ave E Scbro 750-3481
Anderson W A Management Brd 7th Flr Frost S 5-1772
Anderson Hon W J Suprm Crt 130 Queen St W .. 363-4101
Anderson W J Health 14th Flr 700 Bay St 5-5031
Anderson W R Attry Gen R343 Legis Bldg 5-2854
Andersson Mrs M Transpt & Comm
1201 Wilson Ave Downsvw 8-3577
Andreacchi Mrs D Natural Res 2620 Whitney Blk ... 5-1198
Andrew Miss J Comm & Soc Serv
9th Flr 2195 Yonge St 5-9307
Andrew J Govt Serv 1st Flr 15 Overlea Blvd 5-8273
Andrews D L.C.B.O. 55 Lakeshr Bl E 5-4998
Andrews D Housing 14th Flr 101 Bloor St W 5-9808
Andrews D S Natural Res 1522 Whitney Blk 5-1323
Andrews Hon H T Attry Gen Ste 2306 700 Bay 5-3214
Andrews Mrs J Attry Gen 17th Flr 18 King E 5-2557
Andrews J Govt Serv 25 Grosvenor St 5-0896
Andrews K C Mun Board 7th Flr 180 Dundas St W .. 5-5691
Andrews M Transpt & Comm 3501 Dufferin St 8-3669
Andrews Miss O L Natural Res 2452 Whitney Blk ... 5-7887
Andrews Mrs P Liberal Pty R111 N W Legis Bldg ... 5-7896
Andrews Mrs S E Health 7th Flr 15 Overlea Blvd 5-8011
Andreychuk Dr R M Health 5th Flr 15 Overlea Blvd . 5-4094
Andrijiw D J Environment 4th Flr 40 St Clair W 5-6991
Andrusco R Health 4th Flr 15 Overlea Blvd 5-8163
Angelini Miss L Health 3rd Flr 15 Overlea Blvd 5-8019
Anger R A Prov Auditor 4th Flr 56 Wellesley W 5-1395
Angevine D F Crt House Metro 1000 Finch Ave W 663-5550
Anglin J P Comm & Soc Serv 11th Flr 700 Bay St ... 5-4727
Angst G Industry & Tour 5th Flr Hearst Blk 5-5725
Angus C Govt Serv 17th Flr 25 Grosvenor St 5-9060
Anidjar Mrs N Revenue 12th Flr 77 Bloor St W 5-9602
Anker Ms E M Intgovmtl Aff. 4th Flr Frost N 5-3309
Annan A S Transpt & Comm
1201 Wilson Ave Downsvw 8-3621
Annesley Ms A O.E.C.A. 5th Flr 2180 Yonge St .. 484-2781
Annesley Miss P Work Comp Brd 2 Bloor St E 5-8813
Ansari S Revenue 12th Flr 77 Bloor St W 5-9602
Ansell Miss L Attry Gen Ste 705 80 Bloor St W 5-7574
Anstey Mrs S Prov Crt Crimnl 60 Queen W 5-7346

Anstiss W Work Comp Brd 2 Bloor St E 5-8651
Anthony K Crt House Metro R114 60 Queen W 5-7346
Antia Y P Govt Serv 11th Flr Ferguson Blk 5-6674
Antoniades A Culture & Rectn 5th Flr 77 Bloor St W 5-6621
Apostolopoulos Ms L Natural Res 4303 Whitney Blk 5-4451
Apparao T A Transpt & Comm
1201 Wilson Ave Downsvw 8-3771
Appelbe C M Health Resources Rd 8-3018
Appelbe C M Health Resources Rd 8-3018
Appell Ms S Culture & Rectn 6th Flr 77 Bloor St W .. 5-2390
Appiah I N Intgovmtl Aff. 5th Flr 56 Wellesley St W .. 5-2428
Applebaum L Ont Arts Coun
5th Flr 151 Bloor St W 961-1660
Applebaum R H Health 11th Flr Hepburn Blk 5-2231
Appleby Mrs B Ont Hous Corp 9th Flr 101 Bloor St W 5-9437
Applegath L J Crt House Metro 1000 Finch Ave W 663-5550
Appleton Mrs L Housing 10th Flr 101 Bloor St W 5-9760
Appleton Dr S S Health 6th Flr 15 Overlea Blvd 5-8045
Apps Mrs B Comm & Soc Serv 9th Flr 2195 Yonge St 5-9197
Aprile Miss G Comm & Soc Serv 7th Flr Hepburn Blk 5-0425
Apted R B Culture & Rectn 7th Flr 77 Bloor St W ... 5-7635
Aquin R C Transpt & Comm
1201 Wilson Ave Downsvw 8-3688
Aquino A Govt Serv 11th Flr Ferguson Blk 5-6674
Arai D K Labour 360 Christie St 5-7925
Arasu Mrs L Revenue 18th Flr 77 Bloor St W 5-2923
Arbuckle C R Transpt & Comm
1201 Wilson Ave Downsvw 8-3551
Arbuckle W R Transpt & Comm
1201 Wilson Ave Downsvw 8-3331
Arcena Miss A Ont Dev Corp 4th Flr Mowat Blk 5-4622
Archbold Mrs M B Suprm Crt 130 Queen St W ... 363-4101
Archer Mrs C Comm & Soc Serv 3rd Flr Hepburn Blk 5-4523
Archer D F Prov Auditor 4th Flr 56 Wellesley W 5-1381
Archer J D Environment 6th Flr 40 St Clair W 5-1655
Archibald D J Financial Instns 6th Flr 555 Yonge St 3-0476
Archibald H D Addictn Resrch
2nd Flr 33 Russell st 595-6048
Arciaga Mrs R Education 20th Flr Mowat Blk 5-5488
Ardagh J R Industry & Tour 3rd Flr Hearst Blk 5-4255
Ardanaz T Work Comp Brd 2 Bloor St E 5-8926
Ardern Mrs G E Crt House Metro 361 Univ Ave 5-7263
Ardizone I Transpt & Comm 3501 Dufferin St 8-3415
Areff M Comm & Soc Serv 6th Flr 880 Bay St 5-2291
Argent Dr R Labour 8th Flr 400 Univ Ave 5-6375
Arget Ms M Treasury & Econ
13th Flr 25 Grosvenor St 5-7458
Argier Mrs R M Civil Serv Com 2nd Flr Frost S 5-9419
Argonza R B Health 8th Flr Hepburn Blk 5-1803
Argue A E Transpt & Comm
1201 Wilson Ave Downsvw 8-3181
Arhar Mrs C Health 4th Flr 15 Overlea Blvd 5-5887
Aris Miss D Premiers Ofc R261 Legis Bldg 5-6551
Arkema P Transpt & Comm 3501 Dufferin St 8-3252
Armand Mrs M Crt House Metro 361 Univ Ave 5-7314
Armes J Transpt & Comm
1201 Wilson Ave Downsvw 8-3030
Armitage A T O.P.P. 125 Lakeshr Bl E 5-4485
Armitage Mrs C Comm & Soc Serv
4th Flr Hepburn Blk 5-5103
Armorer Mrs M Comm & Soc Serv
4th Flr Hepburn Blk 5-7284
Armour Ms M Culture & Rectn 5th Flr 77 Bloor St W 5-6621
Armson Prof K A Natural Res 3621 Whitney Blk 5-3040
Armstrong A H Transpt & Comm 3501 Dufferin St .. 8-3252
Armstrong B Corrctnl Serv
R140 2001 Eglinton Ave E Scbro 750-3466
Armstrong D A Labour 11th flr 400 Univ Ave 5-1641
Armstrong E K Labour 6th Flr 400 Univ Ave 5-7931
Armstrong E S Transpt & Comm
1201 Wilson Ave Downsvw 8-7115
Armstrong F E Crt House Metro 361 Univ Ave 5-7293
Armstrong G B Corrctnl Serv
R213 2001 Eglinton Ave E Scbro 750-3327
Armstrong Mrs H Agric & Food 5th Flr 1200 Bay 5-1421
Armstrong Ms J Labour 12th Flr 400 University Ave 5-6841
Armstrong J Comm & Soc Serv 11th Flr 700 Bay St . 5-5339
Armstrong Dr J B Health 5th Flr 15 Overlea Blvd 5-4094
Armstrong J J Transpt & Comm
1201 Wilson Ave Downsvw 8-3931
Armstrong Miss K Revenue 12th Flr 77 Bloor St W .. 5-5909
Armstrong Mrs M Housing 10th Flr 60 Bloor St W ... 5-6504
Armstrong M Comm & Soc Serv
8th Flr 2195 Yonge St 5-9201
Armstrong R E Natural Res 5529 Whitney Blk 5-3317
Armstrong Mrs S Govt Serv M1-43A Macdonald Blk 5-1152
Armstrong S Liberal Pty R124 N W Legis Bldg 5-3976
Armstrong T D Environment
Ste 707 150 Ferrand Dr 424-3000
Armstrong T E Labour 14th Flr 400 Univ Ave 5-4115
Arnio Miss J W Natural Res 3440 Whitney Blk 5-5344
Arnold D Prov Crt Crimnl 60 Queen W 5-7537
Arnold Mrs L Agric & Food 6th Flr 1200 Bay 5-5971
Arnold Mrs T Housing 7th Flr 56 Wellesley St W 5-6418
Arnott Dr R Comm & Soc Serv
10th Flr 2195 Yonge St 5-5395
Arnott W D Clk Of Leg Assm R451A Legis Bldg 5-1406
Arnup Hon J D Suprm Crt 130 Queen St W 363-4101
Aron H A Transpt & Comm 3501 Dufferin St 8-3455
Arrell A H Mun Board 9th Flr 180 Dundas St W 5-1929
Arscott W Health Bsmt Macdonald Blk 5-2457
Arsenault Miss L Education 14th Flr Mowat Blk 5-2061
Arthur-Wong S Govt Serv 13th Flr Ferguson Blk 5-9220
Artuchov Mrs V Transpt & Comm 3501 Dufferin St .. 8-3415
Arturi F J Treasury & Econ 2nd Flr Frost N 5-1731
Aschner Mrs A Transpt & Comm
1201 Wilson Ave Downsvw 8-7146
Ascott J D Revenue 12th Flr 77 Bloor St W 5-1782
Ash R Crt House Metro R114 60 Queen W 5-9559
Ashby Miss D Intgovmtl Aff. 5th Flr Frost N 5-3865
Ashby E R Transpt & Comm
1201 Wilson Ave Downsvw 8-3671
Ashby Mrs M Press Gallery 3rd Flr Legis Bldg 5-2241
Ashe G Intgovmtl Aff. 7th Flr Frost S 5-6901

.henden G A Natural Res 3324 Whitney Blk 5-2745
:hley E H Revenue 12th Flr 77 Bloor St W 5-5636
:hley Mrs M Transpt & Comm
1201 Wilson Ave Downsvw 8-3951
:hley R P Govt Serv 12th Flr Ferguson Blk 5-1247
:hman Dr J Agric & Food 6th Flr 1200 Bay 5-5841
:hmead L Work Comp Brd 2 Bloor St E 5-8666
:hmore Mrs C Comm & Soc Serv 9th Flr 700 Bay St 5-8067
:hraf Mrs F Govt Serv 18th Flr 25 Grosvenor St ... 5-5049
:hton Miss D A Solicitor Gen 25 Grosvenor St 5-3360
:kie P S Transpt & Comm 3501 Dufferin St 8-3415
:sance E Govt Serv Bsmt Whitney Blk 5-2211
:takeesic Ms A Northern Affairs
9th Flr 10 Wellesley St E 5-7577
:trop V Transpt & Comm
1201 Wilson Ave Downsvw 8-3769
haide R J Comm & Soc Serv 3rd Flr Hepburn Blk . 5-6231
hanasiu Mrs L E Civil Serv Com
9th Flr 151 Bloor St W 5-1438
hanasopoulos J Govt Serv 2195 Yonge St 5-0654
herton Mrs R Housing 3rd Flr 60 Bloor St W 5-9764
key Miss J Comm & Soc Serv 4th Flr Hepburn Blk 5-2376
kin Miss D Industry & Tour 5th Flr Hearst Blk 5-2656
kin N Housing 2nd Flr 56 Wellesley St W 5-9784
kins A H Health 6th Flr 15 Overlea Blvd 5-8057
kins Miss D Culture & Rectn 6th Flr 77 Bloor St W 5-3535
kins Dr G D Comm & Soc Serv 3rd Flr Hepburn Blk 5-6237
kins M Housing 10th Flr 101 Bloor St W 5-9753
kins M Govt Serv 9th Flr Ferguson Blk 5-2205
kins N J Off Fire Marshal R414 590 Keele St 5-4858
kinson Mrs D M Transpt & Comm
1201 Wilson Ave Downsvw 8-3531
kinson Mrs E Crt House Metro 361 Univ Ave 5-7369
kinson Mrs I Transpt & Comm
1201 Wilson Ave Downsvw 8-3241
kinson W A Agric & Food 2nd Flr 1200 Bay 5-6805
las Miss J Education 20th Flr Mowat Blk 5-2480
tfield Mrs J P Intgovmtl Aff.
5th Flr 56 Wellesley St W 5-7499
tin H Culture & Rectn 6th Flr 77 Bloor St W 5-0615
tin H Labour 15th Flr 400 Univ Ave 5-7941
tisano G Crt House Metro 361 Univ Ave 5-7351
tley M D Attry Gen 3rd Flr 18 King E 5-3951
tree W Govt Serv 5th Flr Ferguson Blk 5-4751
ı Miss H Housing 4th Flr 56 Wellesley St W 5-9788
ıdia Miss M Work Comp Brd 2 Bloor St E 5-1797
ıgustine V Housing 10th Flr 101 Bloor St W 5-9708
ıld Mrs E Cons & Comm Rel 9th Flr 555 Yonge St . 3-0338
ıld Hon J A Natural Res 6323 Whitney Blk 5-1301
ısten Ms M Comm & Soc Serv
2nd Flr 121 Kennedy Ave 763-3631
ıstin Miss E A Transpt & Comm Ferguson Blk 5-4733
ıstin J Work Comp Brd 2 Bloor St E 5-8792
ıstin Ms M Comm & Soc Serv 2nd Flr 700 Bay St .. 5-1871
ıstin N Transpt & Comm
1201 Wilson Ave Downsvw 8-3551
ıstin R E Industry & Tour 6th Flr Hearst Blk 5-5288
Austin Mrs W Housing 4th Flr 101 Bloor St W 5-4571
Austrins I Ont Dev Corp 3rd flr Mowat Blk 5-4622
Au-Yeung F Ont Arts Coun 5th Flr 151 Bloor St W 961-1660
Avarell R Govt Serv 178 Queens Quay E 5-6034
Avery D A Prov Crt Crimnl 60 Queen W 5-7523
Avery Mrs G F Transpt & Comm
1201 Wilson Ave Downsvw 8-3645
Avery Mrs M Colleges & Univ 12th Flr Mowat Blk ... 5-4206
Avery Miss R B Housing 8th Flr 56 Wellesley St W .. 5-6418
Aviet Ms W Ont Arts Coun 5th Flr 151 Bloor St W 961-1660
Avsec J Ont Hous Corp 7th Flr 101 Bloor St W 5-9104
Axford M J Ont Hous Corp 9th Flr 101 Bloor St W ... 5-9732
Axon A F Revenue 18th Flr 77 Bloor St W 5-2923
Ayerst F Industry & Tour 10th Flr Hearst Blk 5-5466
Ayim Dr D S Health 5th Flr 15 Overlea Blvd 5-4236
Ayling J D Industry & Tour 7th Flr Hearst Blk 5-7299
Aynsley D K Labour 4th flr 400 Univ Ave 5-4178
Ayre E Health Bsmt 15 Overlea Blvd 5-8289
Ayuen Mrs Y Agric & Food 6th Flr 1200 Bay 5-5971
Ayuso A Govt Serv 10th Flr Ferguson Blk 5-2806
Azeez G Housing 10th Flr 101 Bloor St W 5-9846
Azim M I Health 4th Flr 15 Overlea Blvd 5-4338
Aziz A Housing 3rd Flr 60 Bloor St W 5-8094
Aziz O K Comm & Soc Serv 3rd Flr Hepburn Blk 5-6231
Azzarello A Work Comp Brd 2 Bloor St E 5-8950
Azzopardi D Transpt & Comm
1201 Wilson Ave Downsvw 8-3857
Babcock G L Education
3rd Flr 2025 Sheppard Ave E 491-0330

B

Babe W J Crt House Metro R114 60 Queen W 5-9559
Babiarz S C Govt Serv 3rd Flr Ferguson Blk 5-1443
Babic Mrs J R Health 11th Flr Hepburn Blk 5-7285
Bacchus A Transpt & Comm
1201 Wilson Ave Downsvw 8-3355
Bacchus A R Health 7th Flr 7 Overlea Blvd 5-7562
Bacchus B G Comm & Soc Serv 3rd Flr Hepburn Blk 5-6231
Bacchus Miss C Crt House Metro 361 Univ Ave 5-2824
Bach R Govt Serv 12th Flr Ferguson Blk 5-1247
Bacher C D Govt Serv 8th Flr Ferguson Blk 5-4805
Backhouse N Govt Serv 9th Flr 2 Bloor St W 5-9548
Backley W A Health 10th Flr Hepburn Blk 5-2437
Bacon E A Treasury & Econ
10th Flr 56 Wellesley St W 5-7301
Bacsa F Govt Serv 10th Flr Ferguson Blk 5-7821
Bader M W Attry Gen 17th Flr 18 King E 5-4246
Badham S Health 3rd Flr 7 Overlea Blvd 5-0855
Badiere Ms A Attry Gen 18th Flr 18 King E 5-5184
Badour Mrs E Comm & Soc Serv
10th Flr 2195 Yonge St 5-0490
Baetz Hon R P Culture & Rectn 6th Flr 77 Bloor St W 5-8098

Bagnato Mrs S L Transpt & Comm
1201 Wilson Ave Downsvw 8-3501
Bahen G E Transpt & Comm
1201 Wilson Ave Downsvw 8-3781
Bahr J S Health 7th Flr 7 overlea Blvd 5-2503
Bahrynowski Mrs M M Housing
12th Flr 101 Bloor St W 5-9646
Baici F Environment 4th Flr 880 Bay St 5-4081
Baig A Natural Res 1009 77 Grenville St 5-1337
Baijnauth R Govt Serv 11th Flr Ferguson Blk 5-6738
Bailes F J Natural Res 4342 Whitney Blk 5-2814
Bailey C Comm & Soc Serv 8th Flr 2195 Yonge St .. 5-5131
Bailey E R Revenue 18th Flr 77 Bloor St W 5-9371
Bailey G L.C.B.O. 55 Lakeshr Bl E 5-4971
Bailey I S Transpt & Comm
1201 Wilson Ave Downsvw 8-3127
Bailey J Govt Serv 18th Flr 25 Grosvenor St 5-0681
Bailey L Natural Res 6351 Whitney Blk 5-4218
Bailey R H Ont Dev Corp 4th Flr Mowat Blk 5-4622
Bailey Miss S Agric & Food 2nd Flr 1200 Bay 5-9433
Bailey V A Civil Serv Com 3rd Flr Frost S 5-5404
Bailie W Election Ofc 70 Lombard 5-6831
Baillie Mrs E Health 5th Flr 15 Overlea Blvd 5-5110
Baillie J C Sec Com 6th Flr 10 Wellesley St E 3-0211
Baillie J W Premiers Ofc R474 Legis Bldg 5-9119
Bain A Colleges & Univ 9th Flr Mowat Blk 5-7910
Bain D Treasury & Econ 2nd Flr Frost N 5-1731
Bain G K Housing 3rd Flr 56 Wellesley St W 5-5890
Bain Mrs H J Health 4th Flr 15 Overlea Blvd 5-5887
Bain J W Health 6th Flr 15 Overlea Blvd 5-8059
Bain T L Transpt & Comm
1201 Wilson Ave Downsvw 8-3801
Bain W Health 7th Flr 15 Overlea Blvd 5-8161
Bain W H Comm & Soc Serv 4th Flr Hepburn Blk ... 5-5214
Baird J P Housing 4th Flr 101 Bloor St W 5-0967
Baird N R Busness Pract 5th Flr 555 Yonge St 3-0366
Baird Mrs R Suprm Crt 145 Queen St W 5-4831
Baird Ms W New Dem Pty R223 N W Legis Bldg 5-3311
Baistrocchi Miss I Attry Gen 17th Flr 18 King E 5-9474
Bajari B Comm & Soc Serv 7th Flr Hepburn Blk 5-5006
Baker Miss A Attry Gen Ste 705 80 Bloor St W 5-7574
Baker A P Health 11th Flr Hepburn Blk 5-3755
Baker E Labour 5th Flr 15 Overlea Blvd 5-8178
Baker Miss G Industry & Tour 7th Flr Hearst Blk 5-2085
Baker G Natural Res 77 Grenville St 5-1337
Baker G Govt Serv 13th Flr Ferguson Blk 5-2040
Baker J Comm & Soc Serv 7th Flr Hepburn Blk 5-0432
Baker Mrs K Natural Res 5420 Whitney Blk 5-0116
Baker Miss K Ont Energy Brd 9th Flr 14 Carlton St .. 3-0817
Baker M J Attry Gen 311 Jarvis St 5-1870
Baker Mrs P Comm & Soc Serv 3rd Flr Hepburn Blk 5-4523
Baker P J Culture & Rectn 7th Flr 77 Bloor St W 5-4021
Baker R Ont Place Corp 955 Lakeshr Blvd W 5-7875
Baker Mrs S Housing 10th Flr 60 Bloor St W 5-3031
Baker S Govt Serv 19th Flr 25 Grosvenor St 5-4526
Baker S R Transpt & Comm
1201 Wilson Ave Downsvw 8-3485
Baker S S Transpt & Comm
1201 Wilson Ave Downsvw 8-3725
Baker T Housing 2nd Flr 60 Bloor St W 5-9700
Bakht B Transpt & Comm
1201 Wilson Ave Downsvw 8-3355
Bakker H F Energy 12th Flr 56 Wellesley St W 5-4365
Bakker R F Comm & Soc Serv 11th Flr 700 Bay St .. 5-4727
Balabn R Housing 11th Flr 101 Bloor St W 5-9846
Balas Mrs M Northern Affairs
9th Flr 10 Wellesley St E 5-1669
Balazs Mrs V E Transpt & Comm
1201 Wilson Ave Downsvw 8-3631
Balcaras Mrs D Health 9th Flr Hepburn Blk 5-4220
Baldachin Mrs Y Revenue 15th Flr 77 Bloor St W ... 5-6180
Baldeckyja Mrs H M Education
2nd Sub Bsmt Macdonald Blk 5-2019
Baldwin Ms J Culture & Rectn
24th Flr 2 Bloor St W 961-6262
Baldwin P Education 22nd Flr Mowat Blk 5-0472
Bales V Comm & Soc Serv 10th Flr 700 Bay St 5-7683
Balfour Mrs R Ont Dev Corp 3rd Flr Mowat Blk 5-4622
Balgalvis R Natural Res 719 77 Grenville 5-4534
Balgalvis R Natural Res 719 77 Grenville St 5-4534
Balicka Miss M Agric & Food 4th Flr 1200 Bay 5-3241
Ball A B Mun Board 9th Flr 180 Dundas St W 5-1905
Ball C L.C.B.O. 55 Lakeshr Bl E 5-4923
Ball Hon C R Attry Gen 1911 Eglinton Ave E 755-9200
Ball G J Treasury & Econ 1st Flr Frost N 5-6691
Ball Miss L L Cent Of For Sc 25 Grosvenor St 5-2561
Ball O E Intgovmtl Aff. 5th Flr 56 Wellesley St W 5-7044
Ball R Education 14th Flr Mowat Blk 5-2634
Ballagh C L.L.B.O. 55 Lakeshr Bl E 5-4695
Ballantine R A Transpt & Comm
1201 Wilson Ave Downsvw 8-3727
Ballantyne A E Housing 8th Flr 60 Bloor St W 5-9898
Ballard M Treasury & Econ 6th Flr 56 Wellesley St W 5-3243
Ballesteros Mrs L Intgovmtl Aff.
5th Flr 56 Wellesley St W 5-2428
Ballosingh K Suprm Crt 145 Queen St W 5-5573
Balogh L Natural Res 5632 Whitney Blk 5-6277
Balogh Z Environment 401 & Islington 8-3512
Balsdon Mrs M Govt Serv 17th Flr 25 Grosvenor St . 5-1120
Bambao Mrs T Attry Gen 14th Flr 18 King E 5-2845
Bambrick Mrs B Comm & Soc Serv
5th Flr Hepburn Blk 5-5017
Bamford D A Industry & Tour
5 Fairvw Mall Dr Willowdale 491-7680
Bamford F H Crt House Metro 361 Univ Ave 5-7415
Band Dr J R Cons & Comm Rel 9th Flr 555 Yonge St 5-3040
Bank Mrs J L Busness Pract 8th Flr 555 Yonge St .. 3-0321
Banki Mrs E Revenue 20th Flr 77 Bloor St W 5-7755
Bankier Ms J K Ont Law Ref 16th Flr 18 King E 5-4761
Bannan Miss J Education 20th Flr Mowat Blk 5-3335
Bannerjee B K Treasury & Econ 4th Flr Frost S 5-3505
Bannick A G Govt Serv 5th Flr 22 College St 5-9283
Banning H Treasury & Econ 3rd Flr Frost N 5-3043
Bannister D Prov Crt Crimnl 60 Queen W 5-6850

nnon J Health 6th Flr 15 Overlea Blvd 5-0933
ptiste S J Transpt & Comm
1201 Wilson Ave Downsvw 8-3795
Mrs C Archives of Ont 2nd Flr 77 Grenville St... 5-5317
anauskas B Housing 8th Flr 101 Bloor St W 5-9628
anyi Mrs Y Education 14th Flr Mowat Blk 5-2061
ber Mrs C G Transpt & Comm
1201 Wilson Ave Downsvw 8-3107
ber Mrs D Housing 47 Sheppard Ave E 226-1855
ber Mrs E G Intgovmtl Aff.
5th Flr 56 Wellesley St W 5-7994
ber R C Revenue 17th Flr 77 Bloor St W 5-2945
ber S G Housing 10th Flr 60 Bloor St W 5-6504
betta S Cent Of For Sc 25 Grosvenor St 5-9276
bour Mrs N Suprm Crt 145 Queen St W 5-5582
bowski J M Natural Res 2303 Whitney Blk 5-7054
chuk Mrs P S Natural Res 6341 Whitney Blk 5-4271
clay A Transpt & Comm
1201 Wilson Ave Downsvw 8-3071
clay A D Govt Serv 9th Flr Ferguson Blk 5-3004
clay Mrs B Housing 13th Flr 101 Bloor St W 5-9838
clay B W Education 8th Flr 2 Bloor St W 5-7805
clay D A Govt Serv 171 Judson St 252-5058
clay Mrs M Environment 401 & Islington 8-3058
clay Mrs M R Education 22nd Flr Mowat Blk 5-5342
decki Mrs N Treasury & Econ 4th Flr Frost S 5-6869
ker A E Transpt & Comm Ferguson Blk 5-1226
ker A H Health 8th Flr Hepburn Blk 5-5075
ker C Crt House Metro 361 Univ Ave..... 5-7255
ker D Labour 9th Flr 400 Univ Ave 5-8510
ker G J O.P.P. 90 Harbour St 5-3931
low Miss J Govt Serv 2nd Flr 15 Overlea Blvd ... 5-8247
low K L Revenue 16th Flr 77 Bloor St W 5-3893
low R B Natural Res 708 77 Grenville St 5-1697
nard Ms J Comm & Soc Serv
3rd Flr 110 Eglinton Ave W 487-5441
nard P A Revenue 16th Flr 77 Bloor St W 5-5891
nes A Culture & Rectn 7th Flr 77 Bloor St W 5-4021
nes Mrs D Suprm Crt 130 Queen St W 363-4101
nes D A Treasury & Econ 5th Flr Frost S 5-1074
nes D W Treasury & Econ 4th Flr Frost S 5-3505
nes F Agric & Food 3rd Flr 1200 Bay 5-1811
nes P H Comm & Soc Serv 10th Flr 700 Bay St .. 5-7683
nes R G Transpt & Comm 3501 Dufferin St..... 8-3446
nes R J Transpt & Comm
1201 Wilson Ave Downsvw 8-3361
nes Ms S Premiers Ofc R253 Legis Bldg 5-1931
nes T Environment 4th Flr 135 St Clair W 5-5747
nes W Govt Serv 18th Flr 25 Grosvenor St 5-1795
nes W P Archives of Ont 6th Flr 77 Grenville St . 5-2187
nett D Treasury & Econ 3rd Flr Frost N..... 5-7185
nett Mrs L A Intgovmtl Aff.
5th Flr 56 Wellesley St W 5-7994
nett Mrs M Attry Gen 17th Flr 18 King E 5-6878
nett P J Natural Res 714 77 Grenville St 5-1183
nett T F Transpt & Comm
3501 Dufferin St Downsvw 8-3461

Barnfather Mrs M Colleges & Univ
12th Flr Mowat Blk 5-5866
Barnhorst R Comm & Soc Serv 10th Flr 700 Bay St . 5-0912
Barnwell F A Treasury & Econ 4th Flr Frost S 5-6869
Baron Mrs J Archives of Ont 4th Flr 77 Grenville St . 5-6882
Barr D Revenue 10th Flr 77 Bloor St W 5-9577
Barr D A Transpt & Comm
1201 Wilson Ave Downsvw 8-3993
Barr G Education 20th Flr Mowat Blk 5-3147
Barr J R Transpt & Comm
1201 Wilson Ave Downsvw 8-3105
Barr M F Intgovmtl Aff. 3rd Flr Frost S 5-2927
Barradas Mrs H Liberal Pty R118 N W Legis Bldg ... 5-1646
Barratt P D Revenue 12th Flr 77 Bloor St W 5-2957
Barratt T Comm & Soc Serv 3rd Flr Hepburn Blk.... 5-4523
Barrett Ms C Colleges & Univ 5th Flr Mowat Blk 5-6382
Barrett Mrs C M Health 7th Flr 7 Overlea Blvd 5-8042
Barrett L J Transpt & Comm
1201 Wilson Ave Downsvw 8-3801
Barrett R K Health 5th Flr 7 Overlea Blvd 5-8307
Barrett T R Attry Gen Ste 705 80 Bloor St W 5-6826
Barrett W Housing 12th Flr 101 Bloor St W 5-5655
Barrick H L Health 8th Flr Hepburn Blk 5-2568
Barron Mrs H Education 909 Yonge St 5-2657
Barron Ms H Education 909 Yonge St 5-2657
Barron J G Environment 4th Flr 880 Bay St 5-5776
Barron R C O.P.P. 90 Harbour St 5-8108
Barros S C Treasury & Econ
9th Flr 56 Wellesley St W 5-7078
Barrow D Natural Res 3326 Whitney Blk 5-2745
Barrow E T Environment 4th Flr 880 Bay St 5-4081
Barrows D S Industry & Tour 5th Flr Hearst Blk 5-4011
Barrows J C Financial Instns 6th Flr 555 Yonge St .. 3-0485
Barry Mrs A G Govt Serv 5th Flr 22 College St 5-9275
Barry E G Govt Serv 11th Flr Ferguson Blk 5-6674
Barry Ms S Housing 4th Flr 56 Wellesley St W 5-9788
Barry T Housing 12th Flr 101 Bloor St W 5-0264
Barsvary A K Transpt & Comm
1201 Wilson Ave Downsvw 8-3696
Bartello Miss I Companies Div 2nd Flr 555 Yonge St 3-0391
Bartha J Govt Serv 11th Flr Ferguson Blk 5-1254
Bartlett J Transpt & Comm
1201 Wilson Ave Downsvw 8-3341
Bartlett Mrs M B Ont Energy Brd 9th Flr 14 Carlton St 3-0824
Bartley Ms H A O.P.P. 90 Harbour St 5-4841
Barton G Natural Res 4443 Whitney Blk 5-2770
Barton H Housing 7th Flr 56 Wellesley St W 5-6418
Barton J P Archives of Ont 3rd Flr 77 Grenville St .. 5-7820
Barton R Ont Hous Corp 90 Parma Crt 751-1037
Bartucci A Housing 6th Flr 101 Bloor St W 5-9108
Bascombe D A Colleges & Univ 6th Flr Mowat Blk .. 5-5238
Basich M Comm & Soc Serv 7th Flr Hepburn Blk ... 5-5006
Basken C Labour 5th Flr 400 Univ Ave 5-4104
Bass Miss I Treasury & Econ
10th Flr 56 Wellesley St W 5-4453
Bassett B L Govt Serv 185 Judson St..... 259-7809
Bassi K Transpt & Comm 1201 Wilson Ave Downsvw 8-3516

Basu A K Cons & Comm Rel 23rd Flr 400 Univ Ave . 5-4111
Batchelor F Ont Dev Corp 4th Flr Mowat Blk 5-4622
Batchelor G Rent Review 7th Flr 60 Bloor St W .. 964-6891
Bateman J E TATOA 3625 Dufferin St 630-8403
Bateman J R Off Fire Marshal R403 590 Keele St ... 5-4844
Bateman Mrs M A Off Fire Marshal
R341 590 Keele St 5-4855
Bates B Comm & Soc Serv 3rd Flr Hepburn Blk 5-8455
Bates Mrs D Transpt & Comm Ferguson Blk 5-2101
Bates D N Natural Res 3rd Flr 880 Bay St 5-8411
Bates E Transpt & Comm 3501 Dufferin St 8-3415
Bates J R Industry & Tour 7th Flr Hearst Blk 5-7299
Bates Ms N Environment 4th Flr 880 Bay St 5-5068
Bates Ms P Culture & Rectn 7th Flr 77 Bloor St W .. 5-6509
Bates R D Housing 2nd Flr 60 Bloor St W 5-9905
Bathia R G Intgovmtl Aff. 5th Flr 56 Wellesley St W . 5-7499
Batra R Environment 10th Flr 135 St Clair W 5-2446
Battista R Comm & Soc Serv 10th Flr 700 Bay yst ... 5-0210
Battiston R Education 909 Yonge St 5-9326
Baula P Environment 401 & Islington 8-3614
Bauman M Labour 15th Flr 400 Univ Ave 5-4148
Bautista Mrs J Treasury & Econ
11th Flr 56 Wellesley St W 5-9343
Bawa B S Attry Gen 15th Flr 18 King E 5-1292
Bawcutt H S Transpt & Comm
1201 Wilson Ave Downsvw 8-3769
Bax Ms J W Intgovmtl Aff. 3rd Flr Frost S 5-2927
Baxter Mrs B Education 18th Flr Mowat Blk 5-1356
Baxter D M Housing 5th Flr 801 Bay St 5-0523
Baxter F Transpt & Comm
1201 Wilson Ave Downsvw 8-3245
Baxter Miss M Transpt & Comm
1201 Wilson Ave Downsvw 8-3127
Baxter Mrs M Liberal Pty R211 Legis Bldg 5-5688
Baxter Mrs P C Crt House Metro 361 Univ Ave 5-7351
Baxter S A Transpt & Comm
1201 Wilson Ave Dowsnvw 8-3751
Baxter W J Revenue 16th Flr 77 Bloor St W 5-0526
Bayani E Crt House Metro 361 Univ Ave 5-7359
Bayer E Natural Res 4420 Whitney Blk 5-1218
Bayer Ms F Govt Serv 11th Flr Ferguson Blk 5-6723
Bayer R Govt Serv 1201 Wilson Ave Downsvw 8-3471
Beach Ms M Culture & Rectn 6th Flr 77 Bloor St W . 5-8095
Beach R Health 3rd Flr 15 Overlea Blvd 5-0981
Beach R H Colleges & Univ 6th Flr Mowat Blk 5-5239
Beacock C A Ont Police Comm 25 Grosvenor St ... 5-5586
Beadle Mrs H Attry Gen R341 Legis Bldg 5-2841
Beal Mrs I E Corrctnl Serv
R310 2001 Eglinton Ave E Scbro 750-3366
Beale Dr L Health 5th Flr 15 Overlea Blvd 5-8177
Beall T Environment 6th Flr 40 St Clair W 5-1086
Beaman R Health 3rd Flr 7 Overlea Blvd 5-0885
Beange D S Transpt & Comm
1201 Wilson Ave Downsview 8-3789
Beard D Health 8th Flr Hepburn Blk 5-1933
Beard Mrs L Crt House Metro 361 Univ Ave 5-7344
Beare Miss L M Industry & Tour 5th Flr Hearst Blk .. 5-5725

Beaton D Crt House Metro 361 Univ Ave 5-73
Beaton Ms G Ont Hous Corp 5th Flr 101 Bloor St W . 5-97
Beaton DR N Sec Com 7th Flr 10 Wellesley St E 3-02
Beattie Ms A Comm & Soc Serv 10th Flr 700 Bay St . 5-49
Beattie A C Housing 10th Flr 60 Bloor St W 5-30
Beattie A T Environment 12th Flr 135 St Clair W 5-35
Beattie Ms C L Intgovmtl Aff. 3rd Flr Frost S 5-33
Beattie Miss E Attry Gen 5th Flr 18 King E 5-79
Beattie Mrs G Treasury & Econ 5th Flr Frost S 5-71
Beattie Mrs J Revenue 18th Flr 77 Bloor St W 5-93
Beattie J B Culture & Rectn 6th Flr 77 Bloor St W ... 5-53
Beattie J D Labour 2nd Flr 47 Sheppard Ave E .. 224-16
Beattie Mrs S Natural Res 4303 Whitney Blk 5-44
Beattie W J Suprm Crt 145 Queen St W 5-55
Beatty Miss E Comm & Soc Serv 4th Flr Hepburn Blk 5-23
Beatty J E Official Guard 6th Flr 180 Dundas St W .. 5-18
Beatty R Natural Res 3343 Whitney Blk 5-39
Beatty Mrs R I Premiers Ofc R356 Legis Bldg 5-19
BeaugrandChampagne Miss L Education
14th Flr Mowat Blk 5-20
Beaulier Mrs H M Official Guard
5th Flr 180 Dundas St W 5-18
Beaulieu J G Education 15th Flr Mowat Blk 5-22
Beaulieu Hon L A Attry Gen 311 Jarvis St 963-06
Beaulieu Miss R Attry Gen 5th Flr 18 King E 5-04
Beaumont Mrs A Housing 8th Flr 60 Bloor St W 5-95
Beauregard C Comm & Soc Serv
7th Flr Hepburn Blk 5-72
Bebbington J Transpt & Comm
1201 Wilson Ave Downsvw 8-39
Bebell Mrs D Prov Crt Crimnl 60 Queen W 5-72
Bebenek S Revenue 10th Flr 77 Bloor St W 5-69
Beck Miss E A Natural Res 2420 Whitney Blk 5-33
Beck Dr K N Comm & Soc Serv
3rd Flr 110 Eglinton Ave W 5-31
Beck W C Industry & Tour 7th Flr Hearst Blk 5-72
Becker J K Housing 6th Flr 101 Bloor St W 5-02
Beckett A O Crt House Metro 361 Univ Ave 5-73
Beckett T Health 9th Flr Hepburn Blk 5-80
Beckford C F Legis Admin Ofc Bsmt N W Legis Bldg 5-76
Beckley A E Ont Dev Corp 4th flr Mowat Blk 5-46
Beckley S Agric & Food 7th Flr 1200 Bay 5-31
Bedborough Mrs C G Civil Serv Com 7th Flr Frost S 5-51
Bedford Mrs E Housing 7th Flr 56 Wellesley St W ... 5-64
Bedford J D Govt Serv 11th Flr Ferguson Blk 5-66
Bedford W Transpt & Comm
1201 Wilson Ave Downsvw 8-32
Bedi Miss S Culture & Rectn 6th Flr 77 Bloor St W .. 5-14
Bedington J R Natural Res 5350 Whitney Blk 5-27
Bedwell Miss S Education 20th Flr Mowat Blk 5-22
Bee K J Labour B437 Whitney Blk 5-13
Beech R H Crt House Metro 361 Univ Ave 5-73
Beechey T Natural Res 3348 Whitney Blk 5-39
Beeckmans P Housing 3rd Flr 56 Wellesley St W ... 5-39
Beecroft R G Transpt & Comm
1201 Wilson Ave Downsvw 8-38
Beeharrilall G Govt Serv 8th Flr Ferguson Blk 5-48

ek C H Environment 9th Flr 135 St Clair W 5-6975
eley D Prov Crt Crimnl 60 Queen W 5-7541
eney D Agric & Food 10th Flr 1200 Bay 5-1056
er C Liberal Pty R116 Legis Bldg 5-1676
er Mrs S Housing Hwy 7 Green River 683-7611
er Mrs S J Cons & Comm Rel
1st Flr 10 Wellesley St E 3-0396
ese A Govt Serv 14th Flr 25 Grosvenor 5-8626
esley D J Ont Hous Corp 14th Flr 101 Bloor St W 5-9820
eson]mrs B Cons & Comm Rel
24th Flr 400 Univ Ave 5-4157
ggs D Natural Res 722 77 Grenville St 5-4534
nan D A Education 20th Flr Mowat Blk 5-5369
nar A Transpt & Comm
1201 Wilson Ave Downsvw 8-3771
nr Miss A Comm & Soc Serv
10th Flr 2195 Yonge St 5-0490
kes E J Govt Serv 10th Flr Ferguson Blk 5-6718
ak J Revenue 20th Flr 77 Bloor St W 5-2907
anger Ms D Health 10th Flr Hepburn Blk 5-5519
anger J A Prog Cons Pty R428 Legis Bldg 5-4811
anger L Govt Serv 8th Flr 2 Bloor St W 5-3417
anger Mrs M Cons & Comm Rel
7th Flr 1 St Clair Ave W 5-4729
cher G W Cons & Comm Rel
1075 Millwood Rd 421-2462
essiotis A Ont Econ Coun 81 Wellesley St E 5-4315
grave E I Revenue 9th Flr 77 Bloor St W 5-6906
I A Work Comp Brd 2 Bloor St E 5-9526
I A Housing 8th Flr 101 Bloor St W 5-9620
I B E Transpt & Comm
1201 Wilson Ave Downsvw 8-7233
I C Civil Serv Com 1st Flr Frost S 5-1404
I D Revenue 14th Flr 77 Bloor St W 5-1004
I D H Labour 15th Flr 400 Univ Ave 5-1328
I Mrs E Agric & Food 4th Flr 1200 Bay 5-1064
I Mrs E Health Resources Rd 8-3163
I E D Ont Police Comm 25 Grosvenor St 5-6071
I E D O.P.P. 90 Harbour St 5-8105
I E J Govt Serv 178 Queens Quay E 5-3531
I J Onc Science Ctr 770 Don Mills 429-4100
I J Govt Serv 19th Flr 25 Grosvenor St 5-6562
I J M Education 16th Flr Mowat Blk 5-5653
I J W Housing 4th Flr 101 Bloor St W 5-1660
I Mrs M Crt House Metro 361 Univ Ave 5-7151
I M Ont Arts Coun 5th Flr 151 Bloor St W 961-1660
I R Environment 4th Flr 880 Bay St 5-4081
I Mrs R Transpt & Comm
1201 Wilson Ave Downsvw 8-7233
I R J Health 6th Flr 15 Overlea Blvd 5-8059
I S Environment 9th Flr 135 St Clair W 5-6975
I S Labour 7th Flr 400 Univ Ave 5-3150
I T P Natural Res 934 77 Grenville St 5-4245
I Mrs V M Labour 12th flr 400 Univ Ave 5-4165
I W K Housing 3rd Flr 60 Bloor St W 5-8094
lle Ms L Housing 6th Flr 101 Bloor St W 5-9108
lleLemeur D Crt House Metro R114 60 Queen W . 5-7346

Belling P G Environment 7th Flr 40 St Clair W 5-3237
Bellissimo Mrs M Crt House Metro 361 Univ Ave 5-7401
Bello A Solicitor Gen 25 Grosvenor St 5-5020
Belobradic J Prov Crt Crimnl
80 The East Mall Etobicoke 252-7885
Beltrano A Pub Trustee R714 145 Queen W 362-1331
Belvedere F Crt House Metro 361 Univ Ave 5-7372
Belyea D Health 7th Flr 15 Overlea Blvd 5-8009
Bembridge H L Natural Res 5301 Whitney Blk 5-5134
Benac N L.C.B.O. 55 Lakeshr Bl E 5-4947
Benais R S Attry Gen 2nd Flr 863 Bay St 961-8746
Bendall M D Onc Science Ctr 770 Don Mills 429-4100
Bendayan M D Transpt & Comm 3501 Dufferin St .. 8-3097
Bender Ms B Labour 15th Flr 400 Univ Ave 5-1537
Bene A C Transpt & Comm
1201 Wilson Ave Downsview 8-7245
Bene S Industry & Tour 6th Flr Hearst Blk 5-5701
Benedict J F Corrctnl Serv
R247 2001 Eglinton Ave E Scbro 750-3335
Benedicto Ms L I Environment 3rd Flr 880 Bay St ... 5-4516
Beniusis Miss B Culture & Rectn
M1-52 Macdonald Blk 5-6778
Benjamin Ms L V Housing 6th Flr 101 Bloor St W ... 5-9728
Benn H Natural Res 4th Flr 99 Wellesley W 5-1016
Benn Miss R Industry & Tour 9th Flr Hearst Blk 5-4303
Benn W Natural Res 77 Grenville St 5-1337
Benner S Environment 7th Flr 40 St Clair W 5-3071
Bennet-Alder N Education 17th Flr Mowat Blk 5-2664
Bennett A G Agric & Food 8th flr 1200 Bay 5-1241
Bennett A J Natural Res 4525 Whitney Blk 5-3825
Bennett B Culture & Rectn 8th Flr 77 Bloor St W 5-4591
Bennett Hon C F Housing 4th Flr Hearst Blk 5-6456
Bennett C H Natural Res 4606 Whitney Blk 5-2707
Bennett Miss M Revenue 12th Flr 77 Bloor St W 5-1758
Bennett Dr R C Chief Coroner 26 Grenville St 5-6678
Bennett R H Revenue 2nd Flr 77 Bloor St W 5-7871
Bennett Dr W D Health 2nd Flr 880 Bay St 5-7076
Bennett W N Transpt & Comm
1201 Wilson Ave Downsvw 8-3401
Bennett W R O.P.P. 90 Harbour St 5-8114
Bennett W R Transpt & Comm
1201 Wilson Ave Downsvw 8-3688
Bennie Mrs E Govt Serv 9th Flr Ferguson Blk 5-1141
Bennie Ms I O.E.C.A. 4th Flr 2180 Yonge St 484-2790
Benninger Mrs M A Transpt & Comm
1201 Wilson Ave Downsvw 8-3107
Benoit Mrs G Transpt & Comm Ferguson Blk 5-4283
Benoy Mrs D A Transpt & Comm Ferguson Blk 5-1597
Benson Mrs B Transpt & Comm
3501 Dufferin St Downsviw 8-3074
Benson B B Natural Res 3440 Whitney Blk 5-5344
Benson Dr R Education 21st Flr Mowat Blk 5-7958
Benson R Housing 10th Flr 60 Bloor St W 5-6504
Benson T Revenue 14th Flr 77 Bloor St W 5-1724
Benstead Mrs H Ont Hous Corp
14th Flr 101 Bloor St W 5-9840

Bentham Mrs M Comm & Soc Serv
1B 115 Macdonald Blk 5-3639
Bentley J W Pension Comm
2nd Flr 10 Wellesley St E 3-0527
Bentley W F Pub Trustee R709 145 Queen W 362-1331
Benyei Ms J Labour 10th Flr 400 Univ Ave 5-0564
Benyei Ms J Civil Serv Com 2nd Flr Frost St 5-1483
Beran Miss M S Treasury & Econ 6th Flr Frost N 5-2296
Berazadi G Health 2nd Flr 15 Overlea Blvd 5-0985
Bercasio Mrs L Crt House Metro 361 Univ Ave 5-7491
Berend P B Labour 15th Flr 400 Univ Ave 5-2448
Berens Ms A E Comm & Soc Serv 9th Flr 700 Bay St 5-8067
Beresford Mrs M Housing 7th Flr 56 Wellesley St W 5-6418
Berg F Revenue 12th Flr 77 Bloor St W 5-1515
Berg O M Comm & Soc Serv 6th Flr Hepburn Blk ... 5-0996
Berg Dr O W Environment 401 & Islington 8-3614
Berger J Labour 5th Flr 400 Univ Ave 5-4104
Bergey W E Education
3rd Flr 2025 Sheppard Ave E 491-0330
Bergman Mrs E Crt House Metro 361 Univ Ave 5-7351
Bergman Dr G D Education 17th Flr Mowat Blk 5-2663
Bergman Mrs M Housing 7th Flr 56 Wellesley St W . 5-6418
Bergner Ms J Revenue 18th Flr 77 Bloor St W 5-3305
Berketa R Comm & Soc Serv 9th Flr 2195 Yonge St 5-4541
Berkis Mrs I Transpt & Comm
1201 Wilson Ave Downsview 8-3587
Berkis O Govt Serv 5th Flr 22 College St 5-9737
Berkis V R Transpt & Comm
1201 Wilson Ave Downsvw 8-3791
Berman M Natural Res 6643 Whitney Blk 5-2714
Bernal Miss A Attry Gen 17th Flr 18 King E 5-2570
Bernard Mrs C Health 2nd Flr 7 Overlea Blvd 5-9280
Bernard O J Environment 12th Flr 135 St Clair W ... 5-3573
Bernard Mrs T Govt Serv 8th Flr Ferguson Blk 5-2051
Bernardi J Labour 8th Flr 400 Univ Ave 5-7161
Bernardo Mrs H Comm & Soc Serv
7th Flr Hepburn Blk 5-5006
Bernardo R F O.P.P. 125 Lake Shore Blvd E 5-4485
Bernat Mrs V Transpt & Comm
1201 Wilson Ave Downsvw 8-3131
Bernatt Miss H Corrctnl Serv
R100 2001 Eglinton Ave E Scbro 750-3360
Bernhart H A Transpt & Comm
1201 Wilson Ave Downsvw 8-3355
Bernier Hon L Northern Affairs
10th Flr 10 Wellesley St E 5-3707
Bernstein D Health 10th Flr Hepburn Blk 5-2477
Berrey R Work Comp Brd 2 Bloor St E 5-8547
Berrie Mrs N Industry & Tour 10th Flr Hearst Blk 5-5466
Berry A G Environment 7th Flr 135 St Clair W 5-1027
Berry Miss B Education 22nd Flr Mowat Blk 5-2566
Berry Mrs H Y Transpt & Comm
1201 Wilson Ave Downsvw 8-3465
Berry R G Health 6th Flr 15 Overlea Blvd 5-8070
Bertie B K TATOA 3625 Dufferin St 630-8403
Bertin L Press Gallery 3rd Flr Legis Bldg 5-2241
Bertolo Miss R Govt Serv 1st Flr 15 Overlea Blvd ... 5-8276
Bertrand Mrs H C Crt House Metro 361 Univ Ave ... 5-735
Bertschinger Miss S Govt Serv
10th Flr Ferguson Blk 5-378
Bertucci Mrs S Treasury & Econ 7th Flr Frost S 5-291
Besanceney Miss M Hansard Ofc R350 Legis Bldg . 5-145
Best Dr E W Health 5th Flr 15 Overlea Blvd 5-409
Best J M Financial Instns 8th Flr 555 Yonge St 3-051
Best N A Culture & Rectn 7th Flr 77 Bloor St W 5-022
Beswick P Civil Serv Com 2nd Flr Frost S 5-209
Betanski Dr Z Industry & Tour 5th Flr Hearst Blk 5-401
Betche G Govt Serv 10th Flr Ferguson Blk 5-378
Bethune D S Colleges & Univ 9th Flr Mowat Blk 5-453
Bettiol Miss I C Education 17th Flr Mowat Blk 5-266
Betts H H Transpt & Comm
1201 Wilson Ave Downsvw 8-321
Betts J G Work Comp Brd 2 Bloor St E 5-872
Bevacqua Mrs S Work Comp Brd 2 Bloor St E 5-870
Beveridge D Housing 3rd Flr 56 Wellesley St W 5-786
Beverley M J Education 15th Flr Mowat Blk 5-206
Bevis Mrs H T Industry & Tour 7th Flr Hearst Blk 5-356
Bevis R W Revenue 17th Flr 77 Bloor St W 5-293
Bezjak Ms A Culture & Rectn
Toronto Interntl Airport 678-254
Bezzina L A Solicitor Gen 25 Grosvenor St 5-442
Bhagar Mrs L Health 6th Flr 880 Bay St 5-508
Bhattacharyya B Govt Serv 12th Flr Ferguson Blk .. 5-537
Bhatti A Ont Dev Corp 4th Flr Mowat Blk 5-462
Bhimji Mrs N Health 9th Flr Hepburn Blk 5-34
Bialowas S J Health 7th Flr 15 Overlea Blvd 5-807
Bianco G Environment 5th Flr 40 St Clair W 5-459
Biant Miss S Housing 10th Flr 101 Bloor St W 5-830
Bible W L.L.B.O. 55 Lakeshr Bl E 5-467
Bickle Miss H Natural Res 5343 Whitney Blk 5-279
Bickle Mrs M Govt Serv 11th Flr Ferguson Blk 5-672
Bickle Miss S Attry Gen 18th Flr 18 King E 5-130
Bidell W Environment 14th Flr 135 St Clair W 5-51
Bieck A H Natural Res Malton Airport 678-11
Biel J Comm & Soc Serv 8th Flr 2195 Yonge St 5-13
Bielski Mrs W O.T.S.C. 3625 Dufferin St Downsview 8-38
Biette Dr R M Natural Res 2445 Whitney Blk 5-78
Bigenwald C A Treasury & Econ 6th Flr Frost N 5-70
Bigford Mrs F Treasury & Econ 5th Flr Frost S 5-71
Biggar J Education 909 Yonge St 5-26
Bigger M W Transpt & Comm
1201 Wilson Ave Downsvw 8-37
Biggs D I Transpt & Comm
1201 Wilson Ave Downsvw 8-36
Biggs J B Housing 8th Flr 56 Wellesley St W 5-55
Bigley C Natural Res 6520 Whitney Blk 5-71
Bignell D Health 4th Flr 15 Overlea Blvd 5-58
Bigwin A E Education 16th Flr Mowat Blk 5-54
Bilbrough G Housing 8th Flr 101 Bloor St W 5-96
Billing A M Transpt & Comm
1201 Wilson Ave Downsvw 8-71
Billing J R Transpt & Comm
1201 Wilson Ave Downsvw 8-37
Billinger N R Housing 2nd Flr 60 Bloor St W 5-97

illingham D Natural Res 733 King St W 5-1286
illings P D Transpt & Comm
3501 Dufferin St Downsvw 8-3458
ilyk J Education 14th Flr Mowat Blk 5-1230
inder S Environment 401 & Islington 8-3512
indhardt K D Mun Board 9th Flr 180 Dundas St W . 5-1915
indon R B Transpt & Comm
1201 Wilson Ave Downsvw 8-3951
ingham A W Education 21st Flr Mowat Blk 5-5348
ingley E Industry & Tour 3rd Flr Hearst Blk 5-9991
ingley J Natural Res 3611 Whitney Blk 5-0378
inns Mrs J M Treasury & Econ 1st Flr Frost N 5-6691
ino Mrs Y Natural Res 1100 77 Grenville St 5-1310
insell Mrs I Ont Hous Corp 9th Flr 101 Bloor St W . 5-9436
insell R Housing 3rd Flr 56 Wellesley St W 5-7025
ir M Prov Auditor 4th Flr 56 Wellesley W 5-1395
irch J Natural Res 4th Flr 99 Wellesley W 5-1311
irch K Comm & Soc Serv 7th Flr Hepburn Blk 5-9160
irch Hon M Social Dev Pol R1324 Whitney Blk 5-6502
irchall Mrs C A O.P.P. 90 Harbour St 5-8409
ird H Transpt & Comm 1201 Wilson Ave Downsvw 8-3551
ird Miss L Housing 7th Flr 101 Bloor St W 5-9912
ird O Agric & Food 3rd Flr 1200 Bay 5-1811
irkenmayer A Corrctnl Serv
R118 2001 Eglinton Ave E Scbro 750-3350
irkenmayer Mrs S O.E.C.A.
5th Flr 2180 Yonge St 484-2935
irks P Transpt & Comm 3501 Dufferin St Downsvw 8-3452
irnbaum D J Environment 10th Flr 135 St Clair W .. 5-3198
irney A Culture & Rectn 4th Flr 77 Bloor St W 5-4543
irney R H Crt House Metro 361 Univ Ave 5-7351
isessar S Environment 3rd Flr 880 Bay St 5-4516
ishai Dr F R Health Resources Rd 8-3187
ishop J Environment 401 & Islington 8-3031
ishop Mrs M Industry & Tour 8th Flr Hearst Blk 5-0574
isset Mrs T Govt Serv 8th Flr Ferguson Blk 5-1146
issinger E Housing 12th Flr 101 Bloor St W 5-9643
iswas Mrs N M Govt Serv 5th Flr 22 College St 5-0475
iswas T K Transpt & Comm
1201 Wilson Ave Downsvw 8-3961
itango J M Labour 360 Christie St 5-2201
lack A J Cons & Comm Rel 2nd Flr 543 Yonge St .. 3-0462
lack Mrs C Govt Serv 14th Flr 25 Grosvenor St 5-2081
lack D A Treasury & Econ 4th Flr Frost S 5-8495
lack Miss E Agric & Food 7th Flr 1200 Bay 5-3107
lack Miss E Ont Mort Corp 11th Flr 60 Bloor St W . 5-9254
lack F Financial Instns 6th Flr 555 Yonge St 3-0471
lack H Attry Gen 16th Flr 18 King E 5-0651
lack Mrs J Education 22nd Flr Mowat Blk 5-5277
lack J Revenue 20th Flr 77 Bloor St W 5-1706
lack L E O.P.P. 125 Lake Shore Blvd E 5-4485
lack M Education 19th Flr Mowat Blk 5-5629
lack M G Ont Hous Corp 415 Gerrard St E 363-5188
lack R N Transpt & Comm
3501 Dufferin St Downsvw 8-3461
lack S A Environment 401 & Islington 8-3041
lackburn C E Natural Res 908 77 Grenville St 5-4817

Blackburn H D Crt House Metro 361 Univ Ave 5-7255
Blackburn W Comm & Soc Serv 2nd Flr 700 Bay St . 5-0544
Blacklock J Attry Gen 14th Flr 18 King E 5-9110
Blacklock T L Cons & Comm Rel
New City Hall 100 Queen St W 5-7588
Blackman B Treasury & Econ
10th Flr 56 Wellesley St W 5-4992
Blackman W Work Comp Brd 2 Bloor St E 5-8778
Blackmore R A Pub Trustee R603 145 Queen W . 362-1331
Blackstone R E Transpt & Comm
1201 Wilson Ave Downsvw 8-7163
Blackwell R C Education 16th Flr Mowat Blk 5-2177
Blain Mrs M Colleges & Univ 10th Flr Mowat Blk 5-4201
Blaine J H Transpt & Comm
1201 Wilson Ave Downsvw 8-3231
Blair Hon D G Suprm Crt 130 Queen St W 363-4101
Blair H E Comm & Soc Serv 5th Flr Hepburn Blk 5-7991
Blair J E Transpt & Comm Kipling Yard 8-3383
Blair Mrs R D Comm & Soc Serv 10th Flr 700 Bay St 5-0210
Blair S G Health 7th Flr 15 Overlea Blvd 5-8011
Blair W L Mun Board 9th Flr 180 Dundas St W 5-9563
Blais G Ont Arts Coun 5th Flr 151 Bloor St W 961-1660
Blake Dr B J Health 5th Flr 15 Overlea Blvd 5-5059
Blake E Transpt & Comm 1201 Wilson Ave Downsvw 8-3692
Blake G M Education 19th Flr Mowat Blk 5-9685
Blake Mrs G M Energy 12th Flr 56 Wellesley St W ... 5-4822
Blake H Colleges & Univ 5th Flr Mowat Blk 5-1550
Blakeley Mrs E Comm & Soc Serv 9th Flr 700 Bay St 5-8067
Blakely Miss J Housing 7th Flr 56 Wellesley St W ... 5-6418
Blamey C Transpt & Comm
1201 Wilson Ave Downsvw 008-7141
Blanks T H Transpt & Comm
1201 Wilson Ave Downsvw 8-3567
Blasinski Miss H Suprm Crt 145 Queen st W 5-2824
Blaskovic Dr P Health Resources Rd 8-3187
Blatt Ms R Cons & Comm Rel
5th Flr 10 Wellesley St E 3-0292
Blay B Comm & Soc Serv 2nd Flr 700 Bay St 5-0213
Blay Miss E Housing 6th Flr 101 Bloor St W 5-9928
Blayber Mrs C G Treasury & Econ 2nd Flr Frost N .. 5-5273
Blazo J Solicitor Gen 25 Grosvenor St 5-5126
Blincow Mrs C Liberal Pty R322 Legis Bldg 5-7957
Block P J Health 5th Flr 15 Overlea Blvd 5-7678
Bloemink H Education 20th Flr Mowat Blk 5-5833
Blok Mrs A Cons & Comm Rel 2nd Flr 543 Yonge St 3-0462
Blomberg M Health Bsmt 15 Overlea Blvd 5-8298
Blomsma R Cons & Comm Rel 3rd Flr 543 Yonge St 3-0423
Bloom A Govt Serv 11th Flr Ferguson Blk 5-6738
Bloom E G Cons & Comm Rel
New City Hall 100 Queen St W 5-7553
Blucher F R O.P.P. 291 Sherbourne St 5-5421
Blum H Agric & Food 4th Flr 1200 Bay 5-1064
Blumenthal Dr K Health Resources Rd 8-3194
Blunden E G Natural Res 4th Flr 99 Wellesley W 5-3128
Blundy P Liberal Pty R447 Legis Bldg 5-6584
Blunt L K Cent Of For Sc 25 Grosvenor St 5-4721

Blyth D C Transpt & Comm
1201 Wilson Ave Downsvw 8-3193
Boates L M Housing 3rd Flr 60 Bloor St W 5-9762
Bobadilla Mrs M Ont Dev Corp 3rd Flr Mowat Blk ... 5-4622
Bobren Ms J Social Dev Pol 2nd Flr 700 Bay St 5-3540
Boccia R P Crt House Metro 361 Univ Ave 5-7255
Bock M Revenue 14th Flr 77 Bloor St W 5-1745
Bodanis Mrs S Ont Place Corp 955 Lakeshr Blvd W 5-7739
Bodden H Housing 8th Flr 101 Bloor St W 5-9895
Boddington G Health 10th Flr Hepburn Blk 5-1390
Boden F Culture & Rectn 5th Flr 77 Bloor St W 5-7040
Bodnar L Treasury & Econ 4th Flr Frost N 5-6613
Bodnarchuk Mrs S Health 20 Vanley Cres 8-3084
Bodner Mrs F J Ont Mort Corp 11th Flr 60 Bloor St W 5-3599
Bodog N Govt Serv 185 Judson St 251-2058
Bodzinski J Govt Serv 11th Flr Ferguson Blk 5-6723
Boehnke V F Transpt & Comm
3501 Dufferin St Downsvw 8-3097
Bogart D E Health 9th Flr Hepburn Blk 5-5415
Bogart E C Govt Serv 4th Flr Ferguson Blk 5-2070
Bogart W A Ont Law Ref 16th Flr 18 King E 5-4761
Bogdan A Financial Instns 8th Flr 555 Yonge St 3-0511
Bogdanovich Z Govt Serv 11th Flr Ferguson Blk ... 5-1254
Boggis G E Transpt & Comm
1201 Wilson Ave Downsvw 8-3661
Boggs G D Natural Res 3342 Whitney Blk 5-3981
Bohnen Ms L Ombudsman Ofc
6th Flr 65 Queen St W 869-4130
Boileau R Industry & Tour 9th Flr Hearst Blk 5-3252
Boissonneau A N Natural Res 3rd Flr 880 Bay St ... 5-8411
Boivin P W Culture & Rectn M1-49 Macdonald Blk .. 5-3044
Bolan J Industry & Tour 7th Flr Hearst Blk 5-3560
Boland Hon J L Suprm Crt 130 Queen St W 363-4101
Boland T P Environment 401 & Islington 8-3935
Boles P W Housing 7th Flr 56 Wellesley St W 5-6418
Boles Mrs R Health 3rd Flr 15 Overlea Blvd 5-0981
Bolton P E Transpt & Comm
1201 Wilson Ave Downsvw 8-3645
Boluk Miss J Health 10th Flr Hepburn Blk 5-1551
Bomby Ms H Labour 2nd Flr 400 Univ Ave 5-6115
Bomby Miss H Housing 13th Flr 101 Bloor St W 5-0252
Bompas M Work Comp Brd 2 Bloor St E 5-8778
Bona V A Environment 10th Flr 135 St Clair W 5-2446
Bonazza M Liberal Pty Rb25 N W Legis Bldg 5-2351
Boncardo Miss T Industry & Tour 9th Flr Hearst Blk 5-5296
Bond Mrs D L Health 3rd Flr 15 Overlea Blvd 5-8023
Bond Mrs E Transpt & Comm
1201 Wilson Ave Downsvw 8-3531
Bond Mrs G Treasury & Econ 7th Flr Frost S 5-4797
Bond W D Natural Res 922 77 Grenville St 5-1827
Bondarenko Mrs L Ont Place Corp
955 Lakeshr Blvd W 5-7164
Bonds C E Civil Serv Com 2nd Flr Frost S 5-1483
Bone K S Revenue 12th Flr 77 Bloor St W 5-2948
Bonello A Revenue 9th Flr 77 Bloor St W 5-9024
Bonello J D Transpt & Comm
1201 Wilson Ave Downsvw 8-3857
Bonfa Ms A Housing 12th Flr 101 Bloor St W 5-90
Bonnar Ms C A Transpt & Comm
1201 Wilson Ave Downsview 8-33
Bonner D H Transpt & Comm
1201 Wilson Ave Downsvw 8-37
Bonner J Colleges & Univ 6th Flr Mowat Blk 5-48
Bonner Miss K G Intgovmtl Aff. 4th Flr Frost N 5-69
Bonner Dr R F Environment 401 & Islington 8-38
Bonthron W T Revenue 20th Flr 77 Bloor St W 5-29
Boomer D Environment 401 & Islington 8-30
Boon Mrs H Health 5th Flr 15 Overlea Blvd 5-21
Boose G N O.P.P. 90 Harbour St 5-44
Booth D J Education 24th Flr Mowat Blk 5-36
Booth Mrs F E Busness Pract 5th Flr 555 Yonge St . 3-04
Booth G K Attry Gen 14th Flr 18 King E 5-45
Booth Mrs J S Industry & Tour 5th Flr Hearst Blk ... 5-43
Booth P Education 909 Yonge St 5-73
Borczak M Comm & Soc Serv
Rm M1-56 Macdonald Blk 5-10
Borenstein Miss F Ont Hous Corp
5th Flr 101 Bloor St W 966-52
Borges Ms L Industry & Tour 3rd Flr Hearst Blk 5-70
Bornemisa A C Industry & Tour 5th Flr Hearst Blk .. 5-43
Borodczak N Environment 9th Flr 135 St Clair W ... 5-64
Borosa W A Govt Serv 3rd Flr Hearst Blk 5-13
Borowska Miss R Colleges & Univ 9th Flr Mowat Blk 5-65
Borraccia J Govt Serv 11th Flr Ferguson Blk 5-15
Borsellino Mrs J Off Fire Marshal R422 590 Keele St 5-41
Borsodi S Industry & Tour 3rd Flr Hearst Blk 5-42
Borst Dr S I Health Resources Rd 8-3
Borst Dr S I Health Resources Rd 8-3
Borthwick B Education 17th Flr Mowat Blk 5-26
Bortniak J Cent Of For Sc 25 Grosvenor St 5-9
Bortolin Mrs B L Transpt & Comm
1201 Wilson Ave Downsvw 8-3
Bortolotti O Housing Hwy 7 Green River 683-7
Borup Ms S Govt Serv 3rd Flr Ferguson Blk 5-4
Boscariol F V Work Comp Brd 2 Bloor St E 5-0
Bose P K Govt Serv 10th Flr Ferguson Blk 5-2
Bosotti L Environment 5th Flr 40 St Clair W 5-4
Bosworth W J L.C.B.O. 55 Lakeshr Bl E 5-4
Botelho Mrs D Attry Gen 14th Flr 18 King E 5-2
Botelho Mrs M Crt House Metro 361 Univ Ave 5-7
Botterill J Natural Res 6613 Whitney Blk 5-2
Bottin K Ombudsman Ofc 6th Flr 65 Queen St W 869-4
Bottos Ms E Industry & Tour 3rd Flr Hearst Blk 5-9
Boudreau Ms P Comm & Soc Serv
5th Flr 110 Eglinton Ave W 5-9
Boukouris P G L.L.B.O. 55 Lakeshr Bl E 5-4
Boulay C Labour B-1B 400 Univ Ave 5-4
Boulton A F Transpt & Comm 3501 Dufferin St 8-7
Bounsall Dr E J New Dem Pty R226A N W Legis Bldg 5-6
Bourgeois G Education
3rd Flr 2025 Sheppard Ave E 491-0
Bourke Miss H J Premiers Ofc R463 Legis Bldg 5-9
Bourke Miss P Govt Serv 18th Flr 25 Grosvenor 5-1
Bourne Mrs B Natural Res 6450 Whitney Blk 5-1

ourne G O.E.C.A. 4th Flr 2180 Yonge St 484-2860
ourne J F Govt Serv 178 Queens Quay E 5-6034
ourne M Housing 3rd Flr 60 Bloor St W 5-1771
ourne R Work Comp Brd 2 Bloor St E 5-8777
ourque R J Transpt & Comm
1201 Wilson Ave Downsvw 8-3781
ourrie L Crt House Metro 361 Univ Ave 5-7277
ouskill C Culture & Rectn 8th Flr 700 Bay St 5-9940
ousquet R J Natural Res 4443 Whitney Blk 5-7691
ovdis P Transpt & Comm
1201 Wilson Ave Downsvw 8-3241
ovill Mrs C Crt House Metro 361 Univ Ave 5-0580
ow E Culture & Rectn 7th Flr 77 Bloor St W 5-2696
ow T L Work Comp Brd 2 Bloor St E 3-0773
owdery R M Industry & Tour 9th flr Hearst Blk 5-3252
owen Miss J Health 6th Flr 880 Bay St 5-5081
owen W D Treasury & Econ 2nd Flr Frost N 5-9030
owering D R Treasury & Econ 2nd Flr Frost N 5-9593
owerman Mrs D O.E.C.A. 2nd Flr 2180 Yonge St 484-2610
owers A J Natural Res 4th Flr 99 Wellesley W 5-1062
owers P G O.E.C.A. 5th Flr 2180 Yonge St 484-2621
owes R G Culture & Rectn 7th Flr 77 Bloor St W ... 5-3941
owland R Labour 9th Flr 400 University Ave 5-8710
owlby H B Attry Gen Ste 705 80 Bloor St W 5-7574
owles Miss L Education 18th Flr Mowat Blk 5-7291
owles W C O.P.P. 90 Harbour St 5-8105
owman Ms I E Natural Res 2305 Whitney Blk 5-4251
owman J E Labour 4th Flr 400 Univ Ave 5-4151
owman Ms M Industry & Tour 8th Flr Hearst Blk ... 5-4323
owman M Comm & Soc Serv 3rd Flr Hepburn Blk . 5-4523
owman Ms R Culture & Rectn 5th Flr 77 Bloor St W 5-4832
owring C Health 2nd Flr 880 Bay St 5-4091
owser Mrs D E Education
3rd Flr 2025 Sheppard Ave E 491-0330
oyd B G Culture & Rectn 6th Flr 77 Bloor St W 5-9942
oyd D Transpt & Comm Ferguson Blk 5-1226
oyd Mrs F Education 20th Flr Mowat Blk 5-3595
oyd J B Work Comp Brd 2 Bloor St E 5-8641
oyd J H Ont Dev Corp 4th Flr Mowat Blk 5-4622
oyd J W Industry & Tour 2nd Flr 25 Wellesley St W 5-4041
oyd Ms M New Dem Pty R220A N W Legis Bldg ... 5-9349
oyd R Govt Serv 9th Flr Ferguson Blk 5-2056
oyd S Gov Caucus Ofc R445 Legis Bldg 5-2036
oyd S A Transpt & Comm
1201 Wilson Ave Downsvw 8-3781
oyd T Revenue 18th Flr 77 Bloor St W 5-9371
oyd Mrs V Industry & Tour 9th Flr Hearst Blk 5-5296
oyd W Treasury & Econ 3rd Flr Frost N 5-5454
oyd Jr T G Revenue 15th Flr 77 Bloor St W 5-1765
oyer F J Industry & Tour 3rd Flr Hearst Blk 5-4026
oyer Ms L Housing 2nd Flr 56 Wellesley St W 5-9784
oyko B I Environment 4375 Chesswood Dr 636-8015
oyle Mrs H Comm & Soc Serv 7th Flr Hepburn Blk 5-9160
oyle T Govt Serv 12th Flr Ferguson Blk 5-1247
oynton J Education 14th Flr Mowat Blk 5-3597
race Mrs B V Ont Mort Corp 11th Flr 60 Bloor St W 5-9260
radbury Mrs H Ont Econ Coun 81 Wellesley St E .. 5-4315
Bradford L E Work Comp Brd 2 Bloor St E 3-0584
Bradford Dr N W Health 6th Flr 15 Overlea Blvd 5-8051
Bradford Dr N W Health 6th Flr 15 Overlea Blvd 5-8051
Bradley D J Pub Trustee R713 145 Queen W 362-1331
Bradley Mrs E Health 7th Flr 15 Overlea Blvd 5-8079
Bradley Mrs E M Treasury & Econ
10th Flr 56 Wellesley St W 5-2217
Bradley J Culture & Rectn 8th Flr 77 Bloor St W 5-4591
Bradley Ms J Revenue 15th Flr 77 Bloor St W 5-1765
Bradley J Liberal Pty R103 N W Legis Bldg 5-5684
Bradley L A Education 17th Flr Mowat Blk 5-2682
Bradley Miss M Housing 4th Flr 101 Bloor St W 5-9849
Bradley Mrs M B Labour 8th Flr 400 Univ Ave 5-7161
Bradley R B Civil Serv Com 3rd Flr Frost S 5-5435
Bradley R B Ont Hous Corp 11th Flr 101 Bloor St W 5-9724
Bradshaw Mrs D Civil Serv Com 2nd Flr Frost S 5-1531
Bradshaw Ms G Housing 8th Flr 56 Wellesley St W . 5-6418
Bradshaw J Govt Serv 1220 Markham Rd 438-4526
Bradshaw K D Industry & Tour 9th Flr Hearst Blk ... 5-5466
Brady J C Intgovmtl Aff. 3rd Flr Frost S 5-3356
Bragg Mrs P T Govt Serv 9th Flr Ferguson Blk 5-2153
Brahmachari Miss K Crt House Metro 361 Univ Ave 5-7331
Braid K S Financial Instns 8th Flr 555 Yonge St 3-0515
Brailsford Mrs L M Natural Res 2540 Whitney Blk ... 5-6515
Brand Mrs D Comm & Soc Serv 6th Flr Hepburn Blk 5-2344
Brand D A Treasury & Econ 2nd Flr Frost N 5-6568
Brand G P Transpt & Comm
1201 Wilson Ave Downsvw 8-3276
Brand M Health 6th Flr 7 Overlea Blvd 5-9337
Brands Mrs H Crt House Metro 361 Univ Ave 5-7372
Branicky Mrs A E Natural Res 911A 77 Grenville St . 5-2326
Brannan P A Hansard Ofc R350 Legis Bldg 5-1456
Brans J Govt Serv 18th Flr 25 Grosvenor St 5-6341
Branston P Comm & Soc Serv 5th Flr Hepburn Blk . 5-4701
Bratsberg W P Industry & Tour 7th Flr Hearst Blk ... 5-7196
Bratty Ms L Culture & Rectn 5th Flr 77 Bloor St W .. 5-3314
Brauch D Colleges & Univ 12th Flr Mowat Blk 5-5854
Brauch J O.P.P. 125 Lakeshr Bl E 5-5814
Brawley Mrs M Attry Gen 5th Flr 18 King E 5-0467
Bray H S Sec Com 6th Flr 10 Wellesley St E 3-0211
Braybon Mrs M L Civil Serv Com 2nd Flr Frost S 5-1367
Brayshaw R D Corrctnl Serv
R317 2001 Eglinton Ave E Scbro 750-3366
Brazas J C Natural Res 6628 Whitney Blk 5-2738
Brazys Mrs D Natural Res 6612 Whitney Blk 5-2724
Brdar Mrs D Health 7th Flr 15 Overlea Blvd 5-8081
Breadner D A Cons & Comm Rel
3rd Flr 543 Yonge St 3-0296
Breaks F W Natural Res 901 77 Grenville St 5-2326
Breaugh M New Dem Pty R214 N W Legis Bldg 5-3215
Brechin Mrs S Education 22nd Flr Mowat Blk 5-4172
Breen Ms L Culture & Rectn 8th Flr 77 Bloor St W .. 5-7505
Breen L S Industry & Tour 7th Flr Hearst Blk 5-5491
Breen P J Prov Crt Crimnl 60 Queen W 5-7541
Breininger W Work Comp Brd 2 Bloor St E 5-8621
Breithaupt J R Liberal Pty R118 N W Legis Bldg 5-1646
Breland S Revenue 17th Flr 77 Bloor St W 5-2994

Bremner J Crt House Metro 361 Univ Ave 5-7404
Brence F Govt Serv 18th Flr 25 Grosvenor St 5-6182
Brendel H Revenue 18th Flr 77 Bloor St W 5-3305
Brennan Ms J Comm & Soc Serv 7th Flr Hepburn Blk 5-0647
Brennan Mrs M Attry Gen 17th Flr 18 King E 5-4246
Brent K Natural Res 10th Flr 77 Grenville St 5-1337
Bresar J Govt Serv 5th Flr 22 College St 5-6363
Brethour R L Health 7th Flr 7 Overlea Blvd 5-5099
Brett Mrs D Transpt & Comm
1201 Wilson Ave Downsview 8-3078
Brett I E Transpt & Comm
1201 Wilson Ave Downsvw 8-3781
Brett Mrs R B Housing 8th Flr 56 Wellesley St W 5-6418
Brett Mrs S M Health 7th Flr 15 Overlea Blvd 5-8076
Breuer Mrs O Ont Mort Corp 11th Flr 60 Bloor St W . 5-9249
Breward A Work Comp Brd 2 Bloor St E 5-8861
Brewerton R Work Comp Brd 2 Bloor St E 5-8660
Brewster Miss G Transpt & Comm Ferguson Blk 5-1226
Brewster W H Comm & Soc Serv 4th Flr Hepburn Blk 5-5214
Brick Mrs E Industry & Tour 5th Flr Hearst Blk 5-5711
Bridgeman G Govt Serv 155 Judson St 259-4283
Bridges A P Suprm Crt 130 Queen St W 5-5548
Bridges Mrs D Transpt & Comm
1201 Wilson Ave Downsview 8-3071
Bridgewater B S Revenue 16th Flr 77 Bloor St W ... 5-0923
Brierley A C Colleges & Univ 10th Flr Mowat Blk 5-6641
Briggs Mrs G D Transpt & Comm
1201 Wilson Ave Downsvw 8-3401
Briggs G K O.P.P. 128 Queen's Quay E 5-4477
Bright Mrs D J Health 7th Flr 7 Overlea Blvd 5-5700
Bright E G Natural Res 904 77 Grenville St 5-2326
Bright J Labour 4th flr 400 Univ Ave 5-4151
Brimmell Mrs R Natural Res 1640 Whitney Blk 5-6511
Brindle D Health 6th Flr 15 Overlea Blvd 5-0931
Brink C W Environment 8th Flr 135 St Clair W 5-3490
Brinkman Miss K Management Brd 7th Flr Frost S .. 5-6795
Brioux P Crt House Metro 361 Univ Ave 5-7405
Brisbin J M Industry & Tour 3rd Flr Hearst Blk 5-9991
Briscoe Mrs N V Civil Serv Com 1st Flr Frost S 5-7688
Britten F G Archives of Ont 6th Flr 77 Grenville St .. 5-2187
Britton S L Industry & Tour 6th Flr Hearst Blk 5-5288
Brock R L Industry & Tour 3rd Flr Hearst Blk 5-1542
Brockington R B Govt Serv 9th Flr 2 Bloor St W 5-9548
Brockington R J Govt Serv 11th Flr Ferguson Blk ... 5-6723
Broddy R T Natural Res 5422 Whitney Blk 5-3822
Brodhecker H Ont Police Comm 25 Grosvenor St .. 5-3281
Brodie Mrs L F Revenue 15th Flr 77 Bloor St W 5-2596
Brodkin P Health 10th Flr Hepburn Blk 5-5371
Brodribb Ms H Agric & Food 12th Flr 1200 Bay 5-1041
Brodsky M H Health Resources Rd 8-3166
Brodzki M Culture & Rectn 8th Flr 700 Bay St 5-0286
Broeksma J G Work Comp Brd 2 Bloor St E 5-9549
Brogden N A Health 6th Flr 880 Bay St 5-4061
Brohier G Cent Of For Sc 25 Grosvenor St 5-4721
Brohm D R Transpt & Comm
1201 Wilson Ave Downsvw 8-3665
Bronilla Ms E D Natural Res 4310 Whitney Blk 5-2769
Bronskill A S Management Brd 6th Flr Frost S 5-599
Brooke Hon J W Suprm Crt 130 Queen St W 363-410
Brookes D O.E.C.A. 5th Flr 2180 Yonge St 484-271
Brooks Mrs A Ont Dev Corp 3rd Flr Mowat Blk 5-462
Brooks P M Mun Board 9th Flr 180 Dundas St W ... 5-126
Broome D Agric & Food 11th Flr 1200 Bay 5-115
Bros M Ont Dev Corp 4th Flr Mowat Blk 5-462
Brosko Miss J Prov Crt Crimnl 60 Queen W 5-309
Brosky M Industry & Tour 6th Flr Hearst Blk 5-549
Broughton R Work Comp Brd 2 Bloor St E 5-876
Brouillette A Comm & Soc Serv
8th Flr 2195 Yonge St 5-920
Brown A Prov Crt Crimnl 60 Queen W 5-721
Brown Miss A Suprm Crt 130 Queen St W 363-410
Brown A Industry & Tour 9th Flr Hearst Blk 5-427
Brown Mrs B Culture & Rectn 5th Flr 77 Bloor St W . 5-228
Brown Ms B Govt Serv 9th Flr Ferguson Blk 5-921
Brown Mrs B I Health 10th Flr Hepburn Blk 5-591
Brown Ms B N Intgovmtl Aff.
6th Flr 56 Wellesley St W 5-703
Brown Mrs B S Treasury & Econ
11th Flr 56 Wellesley St W 5-512
Brown C Corrctnl Serv
R233 2001 Eglinton Ave E Scbro 750-330
Brown Ms C Labour 11th Flr 400 Univ Ave 5-610
Brown C Comm & Soc Serv 10th Flr 2195 Yonge St 5-531
Brown C E Colleges & Univ 8th Flr Mowat Blk 5-719
Brown C M Natural Res 5343 Whitney Blk 5-275
Brown D Attry Gen 17th Flr 18 King E 5-687
Brown D Pub Trustee R612 145 Queen W 362-133
Brown D Culture & Rectn 6th Flr 77 Bloor St W 5-539
Brown Mrs D Labour 2nd Flr 400 Univ Ave 5-612
Brown D Labour 5th Flr 15 Overlea Blvd 5-406
Brown D Health 8th Flr Hepburn Blk 5-332
Brown D Comm & Soc Serv 9th Flr 700 Bay St 5-806
Brown D C Treasury & Econ
10th Flr 56 Wellesley St W 5-164
Brown Miss D J Transpt & Comm Ferguson Blk 5-122
Brown D O Health 7th Flr 7 Overlea Blvd 5-803
Brown Mrs E Crt House Metro 361 Univ Ave 5-736
Brown Mrs E H Natural Res 5351 Whitney Blk 5-128
Brown G Agric & Food 3rd Flr 1200 Bay 5-181
Brown G Agric & Food 2nd Flr 1200 Bay 5-943
Brown G Revenue 18th Flr 77 Bloor St W 5-330
Brown G A Labour 12th flr 400 Univ Ave 5-684
Brown G A Transpt & Comm
1201 Wilson Ave Downsvw 8-723
Brown G S Cent Of For Sc 25 Grosvenor St 5-472
Brown Ms H Health 5th Flr 15 Overlea Blvd 5-588
Brown Mrs H Comm & Soc Serv 1911 Eglinton Ave E 5-917
Brown Mrs J Labour 14th Flr 400 Univ Ave 5-284
Brown Mrs J Natural Res 3622 Whitney Blk 5-273
Brown J Housing 8th Flr 56 Wellesley St W 5-641
Brown Mrs J Comm & Soc Serv 2nd Flr 700 Bay St . 5-181
Brown J A TATOA 3625 Dufferin St 630-840
Brown J F Housing 8th Flr 60 Bloor St W 5-282
Brown J M Crt House Metro 361 Univ Ave 5-727

own J S Industry & Tour 6th Flr Hearst Blk 5-5288
own J W Ont Place Corp 955 Lakeshr Blvd W 5-7890
own K Environment 5th Flr 40 St Clair W 5-1371
own Miss L Crt House Metro 361 Univ Ave 5-7394
own Miss L Revenue 3rd Flr 77 Bloor St W 5-3892
own L Ont Hous Corp 55 Greenbrae Crt 438-0211
own L M Onc Science Ctr 770 Don Mills 429-4100
own Mrs M Culture & Rectn 4th Flr 77 Bloor St W 5-0126
own Ms M Govt Serv 18th Flr 25 Grosvenor St ... 5-1126
own Mrs M Intgovmtl Aff. 4th Flr Frost N 5-6926
own Ms N Comm & Soc Serv
2nd Flr 121 Kennedy Ave 763-3631
own N C Health 5th Flr 880 Bay St 5-4771
own N E Industry & Tour
5 Fairvw Mall Dr Willowdale 491-7680
own Miss P Housing 4th Flr 101 Bloor St W 5-4571
own P B Transpt & Comm
1201 Wilson Ave Downsvw 8-3249
own P C Intgovmtl Aff. 3rd Flr Frost S 5-2927
own P R Treasury & Econ 2nd Flr Frost N 5-6568
own R Environment 5th Flr 40 St Clair W 5-1647
own R Comm & Soc Serv 7th Flr Hepburn Blk 5-5723
own R Ont Hous Corp 7th Flr 101 Bloor St W 5-9104
own R G Housing 4th Flr Hearst Blk 5-0194
own R L Transpt & Comm 3501 Dufferin St 8-3135
own Miss R M Industry & Tour
5 Fairvw Mall Dr Willowdale 491-7680
own R M Revenue 14th Flr 77 Bloor St W 5-1782
own Mrs S Transpt & Comm Ferguson Blk 5-1567
own S Intgovmtl Aff. 5th Flr 56 Wellesley St W 5-7994
own Miss S A Health 5th Flr 880 Bay St 5-3160
own S E Cent Of For Sc 25 Grosvenor St 5-9273
own Miss S J Transpt & Comm
1201 Wilson Ave Downsvw 8-7226
own T G Attry Gen 22nd Flr 180 Dundas St W . 598-0411
own W Agric & Food 7th flr 1200 Bay 5-7661
own W A Natural Res 4326 Whitney Blk 5-2761
own W D Govt Serv 13th Flr Ferguson Blk 5-2040
own W F Environment 9th Flr 135 St Clair W 5-6975
owne B L Govt Serv 5th Flr 22 College St 5-6788
owne G Govt Serv 9th Flr Ferguson Blk 5-1051
owne H Environment 5th Flr 1 St Clair W 5-2531
owne J Financial Instns 6th Flr 555 Yonge St 3-0477
owne J Revenue 15th Flr 77 Bloor St W 5-1765
owne Miss M Crt House Metro
80 The East Mall Etobicoke 252-7895
ownell C Work Comp Brd 2 Bloor St E 3-0711
ownie H A Civil Serv Com 2nd Flr Frost S 5-2094
owning G R Transpt & Comm
1201 Wilson Ave Downsvw 8-3621
ubacher C L Health 6th Flr 880 Bay St 5-5083
uce D L Social Dev Pol R1501 Whitney Blk 5-3655
uce G I Colleges & Univ 10th Flr Mowat Blk 5-5851
uce Ms I Housing 7th Flr 101 Bloor St W 5-9907
uce Ms M Agric & Food 2nd Flr 1200 Bay 5-7571
uce Ms M Comm & Soc Serv
3rd Flr 110 Eglinton Ave W 5-5934

Bruce P N Transpt & Comm 3501 Dufferin St 8-3446
Bruce Mrs U Comm & Soc Serv 12th Flr 700 Bay St . 5-7636
Brugmann Mrs T K Industry & Tour
9th Flr Hearst Blk 5-3365
Brule J A L.L.B.O. 55 Lakeshr Bl E 5-4663
Brumer L Colleges & Univ 6th Flr Mowat Blk 5-4519
Brun H Attry Gen 14th Flr 18 King E 5-2980
Brunelle Hon R Res Dev Pol R1612 Whitney Blk 5-7721
Bruner L G O.P.P. 90 Harbour St 5-8406
Brunet R J Prov Auditor 4th Flr 56 Wellesley W 5-1395
Brunka Miss V Health 7th Flr 15 Overlea Blvd 5-7881
Bruno Mrs B Treasury & Econ
10th Flr 56 Wellesley St W 5-7301
Brunt R Industry & Tour 7th Flr Hearst Blk 5-5491
Brush K W Energy 12th Flr 56 Wellesley St W 5-6276
Brushett Mrs M Environment 8th Flr 55 Bloor W 5-9286
Bruskin Mrs N Northern Affairs
9th Flr 10 Wellesley St E 5-1669
Bruton A Colleges & Univ 32 Grenville St 5-6461
Bruton Mrs H Culture & Rectn 5th Flr 77 Bloor St W 5-7813
Brutto Mrs L Govt Serv R154 Legis Bldg 5-6415
Brutto Mrs P Housing 11th Flr 101 Bloor St W 5-9749
Bryant D Archives of Ont 3rd Flr 77 Grenville St 5-4030
Bryant L Agric & Food 11th Flr 1200 Bay 5-2029
Bryant P Northern Affairs 9th Flr 10 Wellesley St E . 5-1417
Bryar P R Transpt & Comm
1201 Wilson Ave Downsvw 8-3541
Bryce Ms L L Ont Mort Corp 11th Flr 60 Bloor St W . 5-9159
Bryden Ms M New Dem Pty R210 N W Legis Bldg ... 5-4726
Bryden P C Health 7th Flr 15 Overlea Blvd 5-8076
Bryden Mrs S Cons & Comm Rel
5th Flr 10 Wellesley St E 3-0292
Brydges Dr T Environment 401 & Islington 8-3058
Brydson D Work Comp Brd 2 Bloor St E 5-8778
Brzyski R Crt House Metro 361 Univ Ave 5-7351
Bubar Miss L E Revenue 12th Flr 77 Bloor St W 5-1515
Bubela P Natural Res 6520 Whitney Blk 5-7108
Buchan Ms T Environment 6th Flr 135 St Clair W ... 5-7895
Buchanan Dr B H Health 4th Flr 15 Overlea Blvd 5-5021
Buchanan D Work Comp Brd 2 Bloor St E 5-8970
Buchanan D M Health 7th Flr 7 Overlea Blvd 5-5700
Buchanan G Environment Bsmt 135 St Clair W 5-2144
Buchanan J D Natural Res 6444 Whitney Blk 5-2743
Buchanan Miss M J Industry & Tour
8th Flr Hearst Blk 5-4323
Buchanan P Treasury & Econ 3rd Flr Frost N 5-7185
Buck Mrs M Environment 14th Flr 135 St Clair W ... 5-1995
Buck P Corrctnl Serv
R253 2001 Eglinton Ave E Scbro 750-3335
Buck P H Education 19th Flr Mowat Blk 5-6401
Buck R G Govt Serv 1st Flr 25 Grosvenor St 5-7877
Buckenham A E Transpt & Comm
1201 Wilson Ave Downsvw 8-3536
Buckingham G Housing 7th Flr 56 Wellesley St W .. 5-6418
Buckingham Miss M E Revenue
20th Flr 77 Bloor St W 5-5901
Buckley G W Ont Hous Corp 2743 Victoria Pk Ave 499-4510

Buckley J A Transpt & Comm
1201 Wilson Ave Downsvw 8-7176
Buckley J J Busness Pract 4th Flr 555 Yonge St 3-0418
Buckley Mrs M O.E.C.A. 4th Flr 2180 Yonge St .. 484-2694
Buckley P Natural Res 3340 Whitney Blk 5-3981
Budd Ms L Environment 7th Flr 135 St Clair W 5-3267
Budd R L Housing 13th Flr 101 Bloor St W 5-9819
Budd R L Ont Hous Corp 13th Flr 101 Bloor St W ... 5-9819
Budlovsky Dr J Labour 7th Flr 400 Univ Ave 5-3610
Budziakowski J Environment 9th Flr 135 St Clair W . 5-6421
Budzinsky L Crt House Metro
80 The East Mall Etobicoke 252-7895
Buehler T K Govt Serv 12th Flr Ferguson Blk 5-3084
Buerschaper Miss A G Transpt & Comm
Ferguson Blk 5-1755
Bugeya B Culture & Rectn M1-49 Macdonald Blk ... 5-2891
Bulai Mrs I Natural Res 5350 Whitney Blk 5-2756
Bulger R P Transpt & Comm
1201 Wilson Ave Downsvw 8-3711
Bulgin D Transpt & Comm
1201 Wilson Ave Downsvw 8-3551
Bull R B Industry & Tour 8th Flr Hearst Blk 5-0578
Bullard Ms L R Health 10th Flr Hepburn Blk 5-2437
Bullbrook Mrs M Revenue 18th Flr 77 Bloor St W ... 5-5189
Bullen I G Transpt & Comm
1201 Wilson Ave Downsvw 8-3293
Buller Ms G Culture & Rectn 7th Flr 77 Bloor St W .. 5-2696
Bumstead F S Natural Res 4322 Whitney Blk 5-1895
Bundy Mrs N Treasury & Econ Basement Frost N ... 5-4455
Bunga M Industry & Tour 5th Flr Hearst Blk 5-4011
Bunt Mrs S E Transpt & Comm
3501 Dufferin St Downsvw 8-7187
Bunten E A Govt Serv 13th Flr Ferguson Blk..... 5-0655
Bunyard Mrs D Attry Gen 16th Flr 18 King E 5-0651
Buott Mrs H Revenue 20th Flr 77 Bloor St W..... 5-2907
Bur R M Transpt & Comm
1201 Wilson Ave Downsvw 8-3839
Burak N Revenue 12th Flr 77 Bloor St W 5-1076
Burak Mrs R Labour 2nd Flr 400 University Ave 5-0564
Burak Mrs V Colleges & Univ 9th Flr Mowat Blk 5-6134
Burchat Ms L J Natural Res 915 77 Grenville St..... 5-4245
Burcher F Housing 8th Flr 56 Wellesley St W 5-6418
Burdett Miss A Transpt & Comm Ferguson Blk 5-6836
Burdett R C Environment 10th Flr 135 St Clair W ... 5-4139
Burgar R J Natural Res 5628 Whitney Blk 5-6287
Burger C A Environment 401 & Islington 8-3008
Burgess Miss R L Transpt & Comm
1201 Wilson Ave Downsvw 8-3761
Burgess Mrs W Attry Gen 5th Flr 18 King E 5-0467
Burke Miss A Suprm Crt 361 Univ Ave..... 5-7416
Burke D Work Comp Brd 2 Bloor St E 5-8622
Burke Mrs D Housing 2nd Flr 56 Wellesley St W 5-9780
Burke Mrs E Industry & Tour 6th Flr Hearst Blk 5-9380
Burke Mrs E R Transpt & Comm Ferguson Blk..... 5-9323
Burke E W Clk Of Leg Assm R110 Legis Bldg..... 5-1406
Burke Mrs M Comm & Soc Serv 5th Flr Hepburn Blk 5-0674
Burke Mrs M Revenue 19th Flr 77 Bloor St W 5-1148
Burke Ms M E Education 16th Flr Mowat Blk 5-560
Burkett K M Labour 4th Flr 400 Univ Ave 5-020
Burkhardt G C Transpt & Comm 3501 Dufferin St ... 8-309
Burkus J Housing 3rd Flr 56 Wellesley St W 5-016
Burlatschenko A Environment
12th Flr 135 St Clair W 5-064
Burley Mrs J Crt House Metro 361 Univ Ave 5-740
Burley Mrs T Crt House Metro 361 Univ Ave 5-736
Burnett Mrs L A Natural Res 812 77 Grenville St 5-135
Burnett N Crt House Metro 361 Univ Ave 5-735
Burnfield R G Transpt & Comm 3501 Dufferin St 8-358
Burnham D Housing 8th Flr 60 Bloor St W 5-163
Burnham J Environment 4375 Chesswood Dr ... 636-801
Burns Mrs A Cons & Comm Rel 3rd Flr 543 Yonge St 3-042
Burns E G Revenue 15th Flr 77 Bloor St W 5-176
Burns J R Transpt & Comm Ferguson Blk 8-313
Burns P Intgovmtl Aff. 5th Flr Frost N..... 5-693
Burns R D Intgovmtl Aff. 4th Flr Frost N 5-698
Burns R E Environment 7th Flr 135 St Clair W 5-326
Burns Mrs V Revenue 20th Flr 77 Bloor St W 5-178
Burr S V Natural Res 808 77 Grenville St 5-550
Burrell Mrs C Education
3rd Flr 2025 Sheppard Ave E..... 491-033
Burrell J Govt Serv 178 Queens Quay E 5-603
Burri Miss M Comm & Soc Serv 3rd Flr Hepburn Blk 5-513
Burris Mrs Y Crt House Metro 361 Univ Ave 5-749
Burrow Mrs F M Natural Res 4421 Whitney Blk 5-276
Burrows A R Health 1st Flr 7 Overlea Blvd 5-926
Burrows Miss J E Transpt & Comm
1201 Wilson Ave Downsview 8-354
Burrows Mrs T D Health 7th Flr 15 Overlea Blvd 5-817
Bursee Miss G Onc Science Ctr 770 Don Mills ... 429-410
Burt A Housing 3rd Flr 56 Wellesley St W..... 5-786
Burt A C Transpt & Comm Ferguson Blk 5-579
Burt Ms D Comm & Soc Serv 12th Flr 700 Bay St ... 5-108
Burt H D Civil Serv Com 2nd Flr Frost S 5-226
Burt R Education 19th Flr Mowat Blk 5-640
Burtnick D W Transpt & Comm
1201 Wilson Ave Downsvw 8-377
Burtnyk Mrs D Transpt & Comm
1201 Wilson Ave Downsvw 8-398
Burtnyk W Education 21st Flr Mowat Blk 5-265
Burton D Health 5th Flr 15 Overlea Blvd 5-433
Burton Mrs E Govt Serv 3rd Flr Hearst Blk 5-121
Burton L Suprm Crt 130 Queen St W 5-554
Burton P Agric & Food 5th Flr 1240 Bay 5-992
Burton Ms S Labour 15th Flr 400 Univ Ave 5-132
Burton T E Prov Crt Crimnl 60 Queen W 5-754
Burwash Mrs M Treasury & Econ 6th Flr Frost N 5-545
Burwasser G J Natural Res 702 77 Grenville St 5-118
Burwell J M TATOA 3625 Dufferin St 630-066
Bury Ms Z Housing 4th Flr 101 Bloor St W 5-457
Busby J H Civil Serv Com 9th Flr 151 Bloor W 5-562
Busby L Housing 10th Flr 101 Bloor St W..... 5-915
Busch Mrs I H Civil Serv Com 2nd Flr Frost S 5-148
Busche K Comm & Soc Serv 4th Flr Hepburn Blk ... 5-235
Buscombe Miss A M Labour 6th flr 400 Univ Ave ... 5-063

hby R E Industry & Tour 6th Flr Hearst Blk 5-0410
hell S O.E.C.A. 6th Flr 2180 Yonge St 484-2695
ke K H Govt Serv 10th Flr Ferguson Blk 5-2806
se H Revenue 9th Flr 77 Bloor St W 5-6909
tin Mrs M S Treasury & Econ 2nd Flr Frost N 5-6568
tine Mrs K Health 7th Flr Hepburn Blk 5-5071
cher R Natural Res 4604 Whitney Blk 5-2707
chers Mrs H Culture & Rectn
5th Flr 77 Bloor St W 5-0225
ler Ms B Housing 7th Flr 56 Wellesley St W 5-6418
ler D Press Gallery 3rd Flr Legis Bldg 5-2241
ler Mrs J Liberal Pty R320 Legis Bldg 5-9681
ler J C Ont Energy Brd 9th Flr 14 Carlton St 3-0824
ler J W Agric & Food 9th Flr 1200 Bay 5-7701
ler Miss P Comm & Soc Serv
9th Flr 1 St Clair Ave W 5-6211
ler R J Cons & Comm Rel 9th Flr 555 Yonge St .. 3-0316
ler R J Industry & Tour 3rd Flr Hearst Blk 5-4255
ler S J Govt Serv 13th Flr Ferguson Blk 5-3804
ler W H Cons & Comm Rel 24th Flr 400 Univ Ave 5-7627
ovsky Mrs L Culture & Rectn
5th Flr 77 Bloor St W 5-4331
son L F Revenue 12th Flr 77 Bloor St W 005-1076
t F J Pub Trustee R705A 145 Queen W 362-1331
t R Govt Serv 2nd Flr 15 Overlea Blvd 5-8247
terfield T Natural Res 880 Bay St 3rd Flr 5-8411
teriss Miss M Comm & Soc Serv
3th Flr 2195 Yonge St 5-9193
ters Ms B Comm & Soc Serv 9th Flr 700 Bay St .. 5-8067
ters D I Industry & Tour 3rd Flr Hearst Blk 5-4024
ters I Northern Affairs 9th Flr 10 Wellesley St E .. 5-1669
terworth Miss A Industry & Tour
5 Fairvw Mall Dr Willowdale 491-7680
terworth Ms B Culture & Rectn
5th Flr 77 Bloor St W 5-2285
tle A C Colleges & Univ 10th Flr Mowat Blk 5-6641
tle J Ont Mort Corp 11th Flr 60 Bloor St W 5-9250
ts J H Natural Res 3612 Whitney Blk 5-0378
ts Ms L P Intgovmtl Aff. 3rd Flr Frost S 5-7039
niak T Comm & Soc Serv 6th Flr 880 Bay St 5-5088
low Z J Transpt & Comm 3501 Dufferin St 8-3452
D H Transpt & Comm 3501 Dufferin St 8-3097
Mrs E E Transpt & Comm
1201 Wilson Ave Downsvw 8-3221
rlay Mrs J Education 19th Flr Mowat Blk 5-2308
rley J Housing 4th Flr 101 Bloor St W 5-4571
rs Mrs M Govt Serv 15th Flr 25 Grosvenor St ... 5-6541
rs R Education 21st Flr Mowat Blk 5-2653
ord P Ont Place Corp 955 Lakeshr Blvd W 5-3648
rave R W Transpt & Comm
1201 Wilson Ave Downsvw 8-3665
oe R Education 16th Flr Mowat Blk 5-5986
ne Miss A Attry Gen 16th Flr 18 King E 5-0653
ne A S Labour 15th Flr 400 Univ Ave 5-2448
ne J M Natural Res 2451 Whitney Blk 5-7887
ne R Housing 2nd Flr 56 Wellesley St W 5-9720
nell J D Health 7th Flr 15 Overlea Blvd 5-8076
Byrnes P A Ont Dev Corp 4th Flr Mowat Blk 5-4622
Byrnes Miss S Colleges & Univ 7th Flr Mowat Blk ... 5-5921
Bywater Mrs J Comm & Soc Serv
3rd Flr Hepburn Blk 5-8455
Byzko Ms A Culture & Rectn 6th Flr 77 Bloor St W .. 5-5793
Cadawas Mrs B Suprm Crt 130 Queen St W 363-4101

C

Caddell Mrs C R Natural Res 6344 Whitney Blk 5-6147
Cadogan Mrs J Education 20th Flr Mowat Blk 5-3335
Cady K W Sec Com 7th Flr 10 Wellesley St E 3-0229
Caesar Miss B Housing 14th Flr 101 Bloor St W 5-9798
Caffrey C C Labour 12th Flr 400 Univ Ave 5-0519
Cain D Work Comp Brd 2 Bloor St E 5-8775
Cain Mrs H Govt Serv 1201 Wilson Ave Downsvw .. 8-3941
Cain M Govt Serv 2B-18 Macdonald Blk 5-6902
Caira M Govt Serv 185 Judson St 259-4061
Cairns D M TATOA 3625 Dufferin St 630-8403
Cairns R Environment 9th Flr 135 St Clair W 5-6346
Cairns R H Education
3rd Flr 2025 Sheppard Ave E 491-0330
Cake Mrs P Culture & Rectn 24th Flr 2 Bloor St W 961-6262
Calabiao Mrs B Revenue 16th Flr 77 Bloor St W 5-7767
Calaco N Ont Hous Corp 275 Shuter St 366-7768
Calarco C Revenue 10th Flr 77 Bloor St W 5-6948
Calarco P J Education
3rd Flr 2025 Sheppard Ave E 491-0330
Calder N Culture & Rectn 5th Flr 77 Bloor St W 5-4832
Calderone D F Transpt & Comm Ferguson Blk 5-7168
Calderwood G A Prov Auditor 4th Flr 56 Wellesley W 5-1395
Caldwell B B Ont Hwy Tran Bd
10th Flr 151 Bloor St W 5-1842
Caldwell D Govt Serv 19th Flr 25 Grosvenor St 5-6562
Caldwell J Transpt & Comm Ferguson Blk 5-1500
Caldwell Mrs T Attry Gen 5th Flr 18 King E 5-2848
Calendino Miss B L Suprm Crt 145 Queen st W 5-5541
Callaghan Mrs J Revenue 19th Flr 77 Bloor St W ... 5-1179
Callaghan J E Transpt & Comm
1201 Wilson Ave Downsvw 8-3661
Callaghan M Attry Gen 14th Flr 18 King E 5-7621
Callaghan P Comm & Soc Serv
8th Flr 2195 Yonge St 5-9189
Callaghan Miss R N Transpt & Comm
1201 Wilson Ave Downsvw 8-3761
Callan D R Transpt & Comm Ferguson Blk 5-0582
Callfas D G Clk Of Leg Assm R104 Legis Bldg 5-1406
Callfas Mrs G C Solicitor Gen 25 Grosvenor St 5-2195
Calligaris D Govt Serv 13th Flr Ferguson Blk 5-0655
Callon Hon T P Suprm Crt 130 Queen St W 363-4101
Calnan Mrs B Education 19th Flr Mowat Blk 5-9677
Camacho B Housing 10th Flr 101 Bloor St W 5-9757
Camacho Ms E Health 6th Flr 15 Overlea Blvd 5-8072
Camacho Mrs E Health 6th Flr 15 Overlea Blvd 5-7758

Camacho Mrs T Labour 5th Flr 400 Univ Ave 5-6108
Camblin W L Prov Crt Crimnl
1911 Eglinton Ave E Scarborough 757-8771
Cambridge J M Environment 4th Flr 880 Bay St 5-4493
Camenzuli Mrs C Revenue 16th Flr 77 Bloor St W ... 5-7767
Cameron A Natural Res 6619 Whitney Blk 5-2714
Cameron A L Govt Serv R154 Legis Bldg 5-6415
Cameron C J Work Comp Brd 2 Bloor St E 5-8954
Cameron D Hansard Ofc R350 Legis Bldg 5-1456
Cameron Miss D L Attry Gen 14th Flr 18 King E 5-6217
Cameron G A Natural Res 3604 Whitney Blk 5-7631
Cameron I Natural Res 2420 Whitney Blk 5-1188
Cameron J A Work Comp Brd 2 Bloor St E 5-8597
Cameron J A Work Comp Brd 2 Bloor St E 5-8732
Cameron J D Natural Res 6441 Whitney Blk 5-2741
Cameron K A Transpt & Comm 3501 Dufferin St 8-3446
Cameron Miss L Cons & Comm Rel
4th Flr 10 Wellesley St E 3-0281
Cameron L R Work Comp Brd 2 Bloor St E 5-8722
Cameron Mrs M Housing 10th Flr 101 Bloor St W ... 5-0456
Cameron Mrs R Treasury & Econ
9th Flr 56 Wellesley St W 5-3792
Cameron Mrs S Education 909 Yonge St 5-2657
Cameron Miss V Crt House Metro 361 Univ Ave 5-7331
Cameron W G Labour 3rd Flr 400 Univ Ave 5-9017
Campayne Miss J Official Guard
6th Flr 180 Dundas St W 5-1857
Campbell Miss A Industry & Tour 8th Flr Hearst Blk . 5-5293
Campbell A G Attry Gen 18th Flr 18 King E 5-2816
Campbell Ms A M Attry Gen 5th Flr 18 King E 5-0467
Campbell B Agric & Food 4th Flr 1200 Bay 5-1064
Campbell Ms B Labour 15th Flr 400 Univ Ave 5-1537
Campbell Miss C Treasury & Econ 4th Flr Frost S ... 5-8490
Campbell Mrs D Official Guard
5th Flr 180 Dundas St W 5-0503
Campbell D Labour 12th flr 400 Univ Ave 5-4166
Campbell D Comm & Soc Serv 7th Flr Hepburn Blk . 5-0230
Campbell D O Management Brd 7th Flr Frost S 5-5193
Campbell D S Management Brd 6th Flr Frost S 5-2007
Campbell Miss F Culture & Rectn
3rd Flr 297 Victoria St 595-5281
Campbell G Land Comp Bd 10 King E 5-7241
Campbell G E Pub Trustee R501 145 Queen W .. 362-1331
Campbell I Transpt & Comm 3501 Dufferin St 8-3415
Campbell I C Transpt & Comm
1201 Wilson Ave Downsvw 8-3881
Campbell Ms J Comm & Soc Serv
5th Flr Hepburn Blk 5-7991
Campbell J Comm & Soc Serv 6th Flr 880 Bay St ... 5-2291
Campbell J Comm & Soc Serv 7th Flr 2195 Yonge St 5-5142
Campbell Miss J Civil Serv Com 9th Flr 151 Bloor W 5-7095
Campbell J C Colleges & Univ 9th Flr Mowat Blk 5-5497
Campbell J D Govt Serv 2B-18 Macdonald Blk 5-9636
Campbell J E Education 20th Flr Mowat Blk 5-3595
Campbell J P Natural Res 6641 Whitney Blk 5-2714
Campbell Mrs K Health 5th Flr 880 Bay St 5-1505
Campbell Mrs K J Natural Res 5347 Whitney Blk ... 5-2756
Campbell L Official Guard 5th Flr 180 Dundas St W . 5-14
Campbell Mrs L Health 7th Flr 7 Overlea Blvd 5-81
Campbell Miss L M Premiers Ofc R284 Legis Bldg .. 5-66
Campbell Miss M Agric & Food 5th Flr 1200 Bay 5-14
Campbell Mrs M Liberal Pty R325 Legis Bldg 5-11
Campbell M A Treasury & Econ 3rd Flr Frost N 5-90
Campbell Mrs O Liberal Pty R123 N W Legis Bldg .. 5-55
Campbell Mrs P R Govt Serv 10th Flr Ferguson Blk . 5-37
Campbell R Housing 8th Flr 60 Bloor St W 5-99
Campbell R B Crt House Metro 361 Univ Ave 5-73
Campbell R B Labour 9th Flr 400 University Ave 5-85
Campbell R J Treasury & Econ 4th Flr Frost S 5-68
Campbell Miss S Colleges & Univ 7th Flr Mowat Blk 5-45
Campbell Miss T Natural Res 1620 Whitney Blk 5-12
Campbell T Northern Affairs
10th Flr 10 Wellesley St E 5-89
Campbell Miss V Ont Mort Corp
11th Flr 60 Bloor St W 5-92
Campbell W O.E.C.A. 6th Flr 2180 Yonge St 484-27
Campbell W Education 16th Flr Mowat Blk 5-33
Campbell W Housing Hwy 7 Green River 683-76
Campbell W Comm & Soc Serv
8th Flr 2195 Yonge St 5-91
Campbell W D Natural Res 3622 Whitney Blk 5-27
Campbell-Punter Ms C Culture & Rectn
6th Flr 77 Bloor St W 5-53
Campe Mrs M M Res Dev Pol R1618 Whitney Blk ... 5-46
Campitelli N Transpt & Comm
1201 Wilson Ave Downsvw 8-71
Campling Mrs C Management Brd 6th Flr Frost S ... 5-35
Campsall G R Education 17th Flr Mowat Blk 5-24
Canby E B Govt Serv 8th Flr Ferguson Blk 5-38
Cane A W Busness Pract 5th Flr 555 Yonge St 3-04
Cane D D Environment 9th Flr 135 St Clair W 5-64
Caney P M O.P.P. 90 Harbour St 5-44
Canham J T Housing 8th Flr 60 Bloor St W 5-33
Cann B Govt Serv 13th Flr Ferguson Blk 5-47
Canning A Work Comp Brd 2 Bloor St E 5-86
Cannon C J Prov Crt Crimnl
80 The East Mall Etobicoke 252-78
Cannon J Attry Gen R331 Legis Bldg 5-28
Cantelon M Natural Res 1640 Whitney Blk 5-65
Canton L Ont Hous Corp 275 Shuter St 366-77
Canton Mrs L Ont Mort Corp 11th Flr 60 Bloor St W . 5-92
Cap Miss E Housing 8th Flr 56 Wellesley St W 5-64
Caplice D P Environment 10th Flr 135 St Clair W ... 5-39
Capo Mrs M Revenue 10th Flr 77 Bloor St W 5-73
Caporusso L Treasury & Econ 4th Flr Frost S 5-68
Cappadocia R A Ont Energy Brd
9th Flr 14 Carlton St 3-08
Cappell Dr A Addictn Resrch 4th Flr 33 Russell St 595-61
Caravaggio Mrs A Ont Mort Corp
11th Flr 60 Bloor St W 5-81
Carbert G M Transpt & Comm
1201 Wilson Ave Downsvw 8-39
Carbery Ms M Govt Serv 5th Flr 880 Bay St 5-14
Cardarelli Mrs S Suprm Crt 130 Queen St W 363-41

en Miss P J Treasury & Econ
th Flr 56 Wellesley St W 5-9343
well B Natural Res 3422 Whitney Blk 5-6914
well Miss B Govt Serv 2B-18 Macdonald Blk ... 5-6902
well R Govt Serv 9th Flr Ferguson Blk 5-1051
Mrs M Civil Serv Com 3rd Flr Frost S 5-5435
less A G Intgovmtl Aff. 3rd Flr Frost S 5-2927
Mrs I Natural Res 4303 Whitney Blk 5-4451
le Mrs V H Colleges & Univ 7th Flr 700 Bay St .. 5-0693
no Miss G Ombudsman Ofc
h Flr 65 Queen St W 869-4112
en Miss A Comm & Soc Serv
d Flr Hepburn Blk 5-4523
on Miss L Onc Science Ctr 770 Don Mills .. 429-4100
on R A Govt Serv B511 Whitney Blk 5-2211
on Miss S D Civil Serv Com 2nd Flr Frost S 5-1367
on Mrs M Education 14th Flr Mowat Blk 5-6407
ıcci Mrs N D Treasury & Econ 1st Flr Frost N .. 5-2314
ıan R D Comm & Soc Serv 6th Flr Hepburn Blk 5-2344
ıichael P D Culture & Rectn
h Flr 77 Bloor St W 5-0615
evale Mrs J Off Fire Marshal R414 590 Keele St 5-4858
ovale Miss C Crt House Metro 361 Univ Ave ... 5-7271
ovale R O.E.C.A. 2nd Flr 2180 Yonge St 484-2900
n A W Natural Res 2332 Whitney Blk 5-3345
n V A Education 21st Flr Mowat Blk 5-5950
thers Mrs N J Civil Serv Com 2nd Flr Frost S ... 5-1022
enter G Govt Serv 3B-9 Macdonald Blk 5-9145
enter Miss M Natural Res 2334 Whitney Blk ... 5-3345
enter Miss M Comm & Soc Serv
h Flr Hepburn Blk 5-5147
A Revenue 12th Flr 77 Bloor St W 5-5836
Mrs B Culture & Rectn 5th Flr 77 Bloor St W ... 5-3671
C B Housing 12th Flr 101 Bloor St W 5-9649
D Environment 9th Flr 135 St Clair W 5-6421
Mrs E Transpt & Comm Ferguson Blk 5-4561
Ms G Intgovmtl Aff. 5th Flr 56 Wellesley St W .. 5-1667
Ms G Treasury & Econ 5th Flr Frost S 5-3056
L Work Comp Brd 2 Bloor St E 5-8804
R F Revenue 14th Flr 77 Bloor St W 5-1745
R H Industry & Tour 7th Flr Hearst Blk 5-3560
W Cons & Comm Rel 4th Flr 543 Yonge St 3-0451
ick J S Industry & Tour 6th Flr Hearst Blk 5-5331
ie Mrs M I Suprm Crt 130 Queen St W 363-4101
iere L Industry & Tour
Fairvw Mall Dr Willowdale 491-7680
ington K Govt Serv 1201 Wilson Ave Downsvw . 8-3360
ington Mrs P Ont Mort Corp
1th Flr 60 Bloor St W 5-9254
ington R H Pub Trustee R717 145 Queen W . 362-1331
ol J Work Comp Brd 2 Bloor St E 3-0157
oll Mrs B Health 14th Flr 700 Bay St 5-5031
oll Miss B R Natural Res 809 77 Grenville St ... 5-2461
oll J Housing 2nd Flr 56 Wellesley St W 5-9784
oll J F Natural Res 6520 Whitney Blk 5-7108
oll J P Solicitor Gen 25 Grosvenor St 5-3360
oll Miss M Gov Caucus Ofc R432 Legis Bldg ... 5-2036

Carroll O P Labour 5th Flr 400 Univ Ave 5-4104
Carroll S Transpt & Comm 3501 Dufferin St 8-3415
Carrow Dr R Natural Res 3631 Whitney Blk 5-2785
Carruthers Hon D H Suprm Crt 130 Queen St W . 363-4101
Carruthers I J Labour 9th Flr 400 Univ Ave 5-4125
Carruthers Ms M Comm & Soc Serv
5th Flr 110 Eglinton Ave W 5-9943
Carruthers P J Culture & Rectn 7th Flr 77 Bloor St W 5-4490
Carry I M Busness Pract 5th Flr 555 Yonge St 3-0302
Carryl Mrs A Revenue 16th Flr 77 Bloor St W 5-5891
Carson D Culture & Rectn 6th Flr 77 Bloor St W 5-1469
Carson D Housing 4th Flr 101 Bloor St W 5-4571
Carson Ms F Revenue 9th Flr 77 Bloor St W 5-9693
Carson J Comm & Soc Serv 10th Flr 2195 Yonge St 5-6290
Carson J Intgovmtl Aff. 3rd Flr Frost S 5-2927
Carson Mrs R Liberal Pty R447 Legis Bldg 5-5677
Carstens R Labour 2nd Flr 47 Sheppard Ave E .. 224-1609
Carter A Health 2nd Flr 15 Overlea Blvd 5-8147
Carter A R Election Ofc 70 Lombard 5-6831
Carter D D Labour 4th Flr 400 Univ Ave 5-4193
Carter Mrs E Environment 6th Flr 40 St Clair W 5-9479
Carter Miss G D Transpt & Comm
1201 Wilson Ave Downsvw 8-7163
Carter G H Attry Gen 18th Flr 18 King E 5-3661
Carter J Revenue 20th Flr 77 Bloor St W 5-5944
Carter J F Work Comp Brd 2 Bloor St E 5-8757
Carter J R Crt House Metro 361 Univ Ave 5-7351
Carter J W Transpt & Comm
1201 Wilson Ave Downsvw 8-3723
Carter Mrs K Housing 3rd Flr 56 Wellesley St W 5-3177
Carter K C Transpt & Comm
3501 Dufferin St Downsvw 8-3461
Carter M W Natural Res 909 77 Grenville St 5-4817
Carter Mrs N Liberal Pty R119 N W Legis Bldg 5-9611
Carter P F Archives of Ont 2nd Flr 77 Grenville St .. 5-7820
Carter Miss V Civil Serv Com 9th Flr 151 Bloor St W 5-5621
Cartwright R J Transpt & Comm
1201 Wilson Ave Downsvw 8-3178
Caruso B Govt Serv 18th Flr 25 Grosvenor St 5-6562
Carvalhal D Prov Auditor 4th Flr 56 Wellesley W 5-1395
Carvalhal Mrs M Comm & Soc Serv
4th Flr Hepburn Blk 5-5214
Carvalho Mrs D Treasury & Econ 5th Flr Frost S 5-2417
Carvel F Health 7th Flr 15 Overlea Blvd 5-8170
Casagrande O Revenue 18th Flr 77 Bloor St W 5-9371
Cascone V N Transpt & Comm
1201 Wilson Ave Downsvw 8-3671
Case E R Transpt & Comm
1201 Wilson Ave Downsvw 8-7141
Case R M Onc Science Ctr 770 Don Mills 429-4100
Casey J Attry Gen 16th Flr 18 King E 5-9495
Casey J P Govt Serv 5th Flr Ferguson Blk 5-4751
Casimiro Mrs P Housing 10th Flr 101 Bloor St W 5-9708
Caspersz Mrs S O Northern Affairs
9th Flr 10 Wellesley St E 5-1669
Cass B E Ont Dev Corp 4th Flr Mowat Blk 5-4622
Cass I Cons & Comm Rel 7th Flr 1 St Clair Ave W ... 5-4728

Cassels Ms E Rent Review 3rd Flr 77 Bloor St W 964-7808
Cassels F Revenue 19th Flr 77 Bloor St W 5-1148
Cassidy G New Dem Pty R218 N W Legis Bldg 5-5392
Cassidy M New Dem Pty R222 N W Legis Bldg 5-3311
Cassils J A Cabinet Ofc R370 Legis Bldg 5-6907
Castel A Environment 12th Flr 135 St Clair W 5-7984
Castellano D Suprm Crt 145 Queen St W 5-5582
Caster R Revenue 3rd Flr 32 Grenville St 5-6255
Castonguay I G Treasury & Econ
9th Flr 56 Wellesley St W 5-3792
Castro F C Transpt & Comm
1201 Wilson Ave Downsvw 8-3423
Caswell C G Environment 5th Flr 1 St Clair W 5-2531
Cater Mrs L D Intgovmtl Aff. 5th Flr Frost N 5-6934
Catford M Housing 3rd Flr 56 Wellesley St W 5-3177
Cathcart J Revenue 10th Flr 77 Bloor St W 5-9577
Cathcart M J Environment 5th Flr 1 St Clair W 5-2531
Catherall Mrs A Treasury & Econ
11th Flr 56 Wellesley St W 5-6171
Caton Dr R Environment 4th Flr 880 Bay St 5-4081
Catsaros Mrs C Health 6th Flr 15 Overlea Blvd 5-0935
Catt P Civil Serv Com 9th Flr 151 Bloor W 5-1438
Cattell Miss J Govt Serv
1201 Wilson Ave Downsview 8-3947
Catterjee C Housing 3rd Flr 60 Bloor St W 5-6349
Catton Mrs N Ombudsman Ofc
6th Flr 65 Queen St W 869-4112
Cauchi A J Health 4th Flr 15 Overlea Blvd 5-4338
Cauldwell Dr G G Health 5th Flr 15 Overlea Blvd 5-8055
Causley J R Education 190 Finch Ave W 226-2700
Cautillo G Transpt & Comm
3501 Dufferin St Downsvw 8-3415
Cavan M Treasury & Econ 2nd Flr Frost N 5-6568
Cavanagh G C Education
3rd Flr 2025 Sheppard Ave E 491-0330
Cavarzan J Attry Gen 18th Flr 18 King E 5-6271
Cave Miss G J Intgovmtl Aff.
6th Flr 56 Wellesley St W 5-7031
Cave J W Health 5th Flr 15 Overlea Blvd 5-4164
Caven D Busness Pract 4th Flr 555 Yonge St 3-0418
Caveney Mrs B Natural Res 3335 Whitney Blk 5-2745
Caverly D S Environment 5th Flr 1 St Clair W 5-2531
Cavill D Attry Gen 17th Flr 18 King E 5-6878
Cayer Mrs A L Transpt & Comm
1201 Wilson Ave Downsvw 8-3748
Cecchetto Ms L Attry Gen 14th Flr 18 King E 5-9495
Ceci A Transpt & Comm 1201 Wilson Ave Downsvw 8-3127
Cederberg F Transpt & Comm
1201 Wilson Ave Downsvw 8-3501
Ceglar Mrs L Management Brd 6th Flr Frost S 5-5991
Cekuta G V Govt Serv 11th Flr Ferguson Blk 5-1254
Celmins J G Transpt & Comm 3501 Dufferin St 8-3446
Cerar F B Cent Of For Sc 25 Grosvenor St 5-9278
Cerchez J C Govt Serv 8th Flr Ferguson Blk 5-1365
Cerenzia Mrs B Labour 2nd Flr 400 Univ Ave 5-0564
Cerenzia J Transpt & Comm
1201 Wilson Ave Downsvw 8-3538
Cerenzia Mrs M A Industry & Tour 9th Flr Hearst Blk 5-45
Cerovic P TATOA 3625 Dufferin St 630-54
Cerovic Mrs S Govt Serv 10th Flr Ferguson Blk 5-78
Chabursky I Prov Auditor 4th Flr 56 Wellesley W 5-13
Chadda B P Treasury & Econ 5th Flr Frost S 5-21
Chaddock A N O.P.P. 90 Harbour St 5-25
Chadha P Rent Review 3rd Flr 77 Bloor St W 964-78
Chagani A Govt Serv 11th Flr Ferguson Blk 5-28
Chai B Environment 3rd Flr 880 Bay St 5-45
Chakera B Revenue 12th Flr 77 Bloor St W 5-96
Chalmers Miss F Onc Science Ctr 770 Don Mills . 429-41
Chalmers W J Comm & Soc Serv
204A Richmond St W 5-65
Chamberlain Dr C Comm & Soc Serv
11th Flr 700 Bay St 5-76
Chamberlain M R Transpt & Comm
1201 Wilson Ave Downsvw 8-32
Chambers Dr H R Govt Serv R M1-73 Macdonald Blk 5-67
Chambers Mrs J Industry & Tour 3rd Flr Hearst Blk . 5-57
Chambers Miss R Agric & Food 8th Flr 1200 Bay 5-59
Chambers R Natural Res 4327 Whitney Blk 5-27
Chamelka Miss J N Land Comp Bd 10 King E 5-72
Chamilliard Mrs T Crt House Metro 361 Univ Ave 5-73
Champion A O Govt Serv 10th Flr Ferguson Blk 5-67
Champion T Energy 12th Flr 56 Wellesley St W 5-70
Chan A K Attry Gen 14th flr 18 King E 5-25
Chan B Labour 9th Flr 400 Univ Ave 5-87
Chan Dr C Natural Res 1011 77 Grenville St 5-13
Chan Mrs C Education 20th Flr Mowat Blk 5-26
Chan Mrs E Legis Admin Ofc 3rd Flr N W Legis Bldg 5-45
Chan E K Health 4th Flr 15 Overlea Blvd 5-43
Chan F A Transpt & Comm
1201 Wilson Ave Downsview 8-30
Chan H K Transpt & Comm
1201 Wilson Ave Downsview 8-7
Chan Miss H M Corrctnl Serv
R331 2001 Eglinton Ave E Scbro 750-34
Chan H T Environment 401 & Islington 8-30
Chan K H Natural Res 4342 Whitney Blk 5-26
Chan K S Transpt & Comm 3501 Dufferin St 8-34
Chan Miss M Culture & Rectn
24th Flr 2 Bloor St W 961-62
Chan Ms M C Health 10th Flr Hepburn Blk 5-59
Chan P H Revenue 16th Flr 77 Bloor St W 5-58
Chan Miss R L Revenue 18th Flr 77 Bloor St W 5-29
Chan S L Revenue 18th Flr 77 Bloor St W 5-29
Chan S L Intgovmtl Aff. 5th Flr 56 Wellesley St W 5-74
Chan V Culture & Rectn 7th Flr 77 Bloor St W 5-62
Chan Dr W Environment 4th Flr 880 Bay St 5-10
Chan W H Natural Res 2543 Whitney Blk 5-65
Chandler R W O.P.P. 90 Harbour St 5-44
Chandler Mrs S Revenue 20th Flr 77 Bloor St W 5-17
Chandra K Transpt & Comm
1201 Wilson Ave Downsvw 8-31
Chang Mrs D Health Resources Rd 8-31
Chang E H Industry & Tour 5th Flr Hearst Blk 5-43
Chang Mrs G G Agric & Food 11th Flr 1200 Bay 5-74

:g M Agric & Food 4th Flr 1200 Bay 5-3240
:g M Y Health 4th Flr 15 Overlea Blvd 5-4338
:g R B Natural Res 5622 Whitney Blk 5-6295
:g-Sang D Culture & Rectn 8th Flr 77 Bloor St W 5-1675
:eron-Lor Mrs D O.E.C.A.
h Flr 2180 Yonge St 484-2780
:man A E Suprm Crt 145 Queen st W 5-5541
:man A J Mun Board 9th Flr 180 Dundas St W .. 5-8985
:man Miss B Health 11th Flr Hepburn Blk 5-5078
:man B Comm & Soc Serv 3rd Flr Hepburn Blk . 5-8455
:man E H Labour 2nd Flr 47 Sheppard Ave E 224-1606
:man F W Revenue 16th Flr 77 Bloor St W 5-7986
:man Miss G C Natural Res 5629 Whitney Blk .. 5-6285
:man Mrs I Comm & Soc Serv
h Flr Hepburn Blk 5-5121
:man J V Industry & Tour 8th Flr Hearst Blk 5-4566
:man Miss M Prov Crt Crimnl 60 Queen St W ... 5-7534
:man Mrs M Industry & Tour 7th Flr Hearst Blk . 5-5491
:man Mrs M A Govt Serv 8th Flr Ferguson Blk .. 5-7011
:man Ms N Housing 12th Flr 101 Bloor St W ... 5-9651
:man Mrs P Comm & Soc Serv
h Flr 2195 Yonge St 5-5142
:pel R G Labour 14th flr 400 Univ Ave 5-6625
:pell P A Intgovmtl Aff. 4th Flr Frost N 5-6926
:pelle A Natural Res 3331 Whitney Blk 5-2745
:ut T L Treasury & Econ 3rd Flr Frost N 5-7185
bonneau J Gov Caucus Ofc R432 Legis Bldg .. 5-2036
d D Prov Crt Crimnl 60 Queen W 5-7515
k B Housing 8th Flr 60 Bloor St W 5-9048
ko S Comm & Soc Serv 2nd Flr 700 Bay St 5-7007
lebois A J Intgovmtl Aff. 5th Flr Frost N 5-3865
lebois Mrs R C Cent Of For Sc 25 Grosvenor St 5-9507
les Mrs A Govt Serv 9th Flr Ferguson Blk 5-1141
les A P Addictn Resrch 33 Russell St 595-6077
les Mrs C Industry & Tour 5th Flr Hearst Blk ... 5-4348
les Mrs J Corrctnl Serv R5320 Whitney Blk 5-4181
les M A Prov Crt Crimnl 60 Queen W 5-7207
lton B New Dem Pty R216 N W Legis Bldg 5-7024
ny I Transpt & Comm
201 Wilson Ave Downsvw 8-3423
rey F Culture & Rectn 24th Flr 2 Bloor St W . 961-6262
ron Mrs C Education 20th Flr Mowat Blk 5-3147
ron C G Mun Board 9th Flr 180 Dundas St W .. 5-9440
ters Mrs D B Civil Serv Com 2nd Flr Frost S 5-1471
ters E K Transpt & Comm
201 Wilson Ave Downsvw 8-3756
trand M Agric & Food 4th Flr 1200 Bay 5-1064
trand W Health 4th Flr 15 Overlea Blvd 5-4338
se Mrs M Energy 12th Flr 56 Wellesley St W 5-4822
se V R Revenue 15th Flr 77 Bloor St W 5-1765
eauvert A J Transpt & Comm
201 Wilson Ave Downsvw 8-3225
er Mrs I Off Fire Marshal R414 590 Keele St ... 5-4868
terjee Dr R M Environment 4th Flr 1 St Clair W . 5-6957
terson H R Ont Energy Brd 9th Flr 14 Carlton St 3-0824
terton D O Revenue 17th Flr 77 Bloor St W 5-1740
J Miss H Social Dev Pol R1324 Whitney Blk 5-6502

Chaudhry M A Natural Res 3629 Whitney Blk 5-2785
Chaves V M Govt Serv 9th Flr Ferguson Blk 5-2153
Chavez E R Natural Res 4442 Whitney Blk 5-1314
Cheah Ms G P Labour 15th Flr 400 Univ Ave 5-1537
Checchia Mrs J Comm & Soc Serv
7th Flr 2195 Yonge St 5-9183
Cheeseman J A Transpt & Comm
3501 Dufferin St Downsvw 8-7187
Cheetham M F Environment 6th Flr 135 St Clair W .. 5-1658
Cheetham S J Housing 8th Flr 60 Bloor St W 5-2826
Chega Mrs B Cons & Comm Rel
4th Flr 10 Wellesley St E 3-0277
Chek S Govt Serv 11th Flr Ferguson Blk 5-1254
Chen C S Natural Res 5443 Whitney Blk 5-9052
Chen L C Treasury & Econ 5th Flr Frost S 5-2194
Chen S Industry & Tour 5th Flr Hearst Blk 5-5725
Cheng Dr K Treasury & Econ
10th Flr 56 Wellesley St W 5-5749
Cheng Mrs M Housing 3rd Flr 56 Wellesley St W 5-6941
Cheng Mrs S Govt Serv 18th Flr 25 Grosvenor St ... 5-5049
Chenier A Education 22nd Flr Mowat Blk 5-2199
Cheong Miss H Civil Serv Com 2nd Flr Frost S 5-6086
Cheong Mrs J Cent Of For Sc 25 Grosvenor St 5-9507
Cheong Miss L Min Without Ptfo 1412 Whitney Blk . 5-6650
Cheong Mrs S Sec Com 7th Flr 10 Wellesley St E ... 3-0228
Cherian P Environment 11th Flr 135 St Clair W 5-3480
Cherniawsky Miss M Health 5th Flr 880 Bay St 5-4079
Chernos Mrs H Revenue 18th Flr 77 Bloor St W 5-9371
Cheron Mrs V Transpt & Comm
1201 Wilson Ave Downsvw 8-3661
Cherry Ms C Culture & Rectn 8th Flr 77 Bloor St W . 5-7505
Cherutti F Transpt & Comm
1201 Wilson Ave Downsvw 8-3766
Chesney C M Revenue 19th Flr 77 Bloor St W 5-1726
Chester Mrs O Labour 5th Flr 400 Univ Ave 5-4104
Chester R S Attry Gen 18th Flr 18 King E 5-3704
Cheung Ms A W Health 4th Flr 15 Overlea Blvd 5-4338
Cheung B Environment 401 & Islington 8-3512
Cheung E Colleges & Univ 9th Flr Mowat Blk 5-5477
Cheung J Housing 7th Flr 56 Wellesley St W 5-6418
Cheung Mrs K Transpt & Comm
1201 Wilson Ave Downsview 8-3071
Cheung Miss K Comm & Soc Serv
7th Flr Hepburn Blk .....
Cheung Ms M Ont Mort Corp 11th Flr 60 Bloor St W 5-9261
Cheung P Comm & Soc Serv 6th Flr 880 Bay St 5-5088
Cheung S Y Education 23rd Flr Mowat Blk 5-5755
Chew Mrs M Natural Res 4340 Whitney Blk 5-2764
Cheyne W Work Comp Brd 2 Bloor St E 5-8734
Chiang W L Revenue 11th Flr 77 Bloor St W 5-5276
Chiarelli Mrs D Transpt & Comm
1201 Wilson Ave Downsview 8-3977
Chiasson A Health 5th Flr 15 Overlea Blvd 5-4164
Chiasson Mrs B Cent Of For Sc 25 Grosvenor St ... 5-9273
Chick W Energy 12th Flr 56 Wellesley St W 5-3051
Childs R Comm & Soc Serv 2nd Flr 700 Bay St 5-7006
Childs W T Treasury & Econ 2nd Flr Frost N 5-6568

Chimen M A Suprm Crt 130 Queen St W 5-5548
Chin Ms B Health 6th Flr 15 Overlea Blvd 5-6241
Chin Ms B P Treasury & Econ 5th Flr Frost S 5-1590
Chin Mrs C Crt House Metro 361 Univ Ave 5-7491
Chin L L Attry Gen 5th Flr 18 King E 5-4223
Chin R Ont Hous Corp 232 Jamestown Cres 742-6401
Chisamore G C Environment 4375 Chesswood Dr 636-8015
Chisholm A R Environment 5th Flr Mowat Blk 5-7049
Chisholm Mrs M Agric & Food 4th Flr 1200 Bay 5-1064
Chisholm R F Treasury & Econ 1st Flr Frost N 5-6691
Chitolie Mrs C Comm & Soc Serv
6th Flr Hepburn Blk 5-2344
Chiu P Industry & Tour 9th Flr Hearst Blk 5-4303
Chmiel Ms M Labour 14th Flr 400 Univ Ave 5-1828
Chmiel Ms M Housing 4th Flr Hearst Blk 5-0143
Chmielewski E Environment 9th Flr 1 St Clair W 5-3007
Choa M Housing 8th Flr 56 Wellesley St W 5-6418
Choh Mrs G Revenue 20th Flr 77 Bloor St W 5-5944
Chojnacki B Transpt & Comm
1201 Wilson Ave Downsvw 8-3684
Cholmondeley F G Revenue 20th Flr 77 Bloor St W . 5-1518
Chomyn W B Revenue 17th Flr 77 Bloor St W 5-2945
Chong Mrs A S Culture & Rectn 8 York St 5-3021
Chong C Y Rent Review 3rd Flr 77 Bloor St W ... 964-7808
Chong G Comm & Soc Serv 10th Flr 2195 Yonge St 5-8415
Chong G J Transpt & Comm
1201 Wilson Ave Downsvw 8-3355
Chong Miss L Health 8th Flr Hepburn Blk 5-2250
Chong Mrs L A Civil Serv Com 3rd Flr Frost S 5-5435
Chong Mrs P Revenue 12th Flr 77 Bloor St W 5-4054
Chong-Qui Ms M Industry & Tour 9th Flr Hearst Blk . 5-4793
Chopta S Treasury & Econ Basement Frost N 5-1274
Chorney N Crt House Metro 361 Univ Ave 5-7295
Chorostecki E S Revenue 14th Flr 77 Bloor St W ... 5-7800
Chortyk Mrs Y J Legis Admin Ofc R188 Legis Bldg . 5-9494
Chow A Off Fire Marshal R414 590 Keele St 5-4851
Chow Mrs M Attry Gen 17th Flr 18 King E 5-2570
Chow N Housing 2nd Flr 60 Bloor St W 5-9903
Chowdhry N A Environment 401 & Islington 8-3044
Chown G Crt House Metro 400 Univ Ave 5-3715
Chown G C Attry Gen 25th Flr 400 Univ Ave 5-3715
Christ Miss M E Natural Res 809 77 Grenville St 5-2461
Christen Mrs O Transpt & Comm
1201 Wilson Ave Downsview 8-3567
Christian H Natural Res 3322 Whitney Blk 5-2745
Christiani J Work Comp Brd 2 Bloor St E 5-8700
Christiani R Prov Crt Crimnl 60 Queen W 5-7534
Christiansen K F Agric & Food 11th Flr 1200 Bay ... 5-1159
Christiansen Mrs R Transpt & Comm
1201 Wilson Ave Downsvw 8-3777
Christie C T Revenue 18th Flr 77 Bloor St W 5-9371
Christie Mrs J Housing 5th Flr 801 Bay St 5-3173
Christie J H Transpt & Comm 3501 Dufferin St 8-3452
Christie P Social Dev Pol 2nd Flr 700 Bay St 5-3540
Christie R D Treasury & Econ 2nd Flr Frost N 5-5786
Christmann J H Industry & Tour 6th Flr Hearst Blk .. 5-5288
Chromec M Natural Res 2326 Whitney Blk 5-4251
Chrystal J R Crt House Metro 361 Univ Ave 5-7
Chu F K Transpt & Comm
1201 Wilson Ave Downsvw 8-3
Chu Mrs I Comm & Soc Serv 5th Flr Hepburn Blk ... 5-4
Chu Mrs P Attry Gen Ste 2306 700 Bay St 5-3
Chu Miss R A Treasury & Econ 4th Flr Frost S 5-8
Chudziak B Health Bsmt 15 Overlea Blvd 5-8
Chuk Mrs E Govt Serv 11th Flr Ferguson Blk 5-6
Chumak P Crt House Metro R114 60 Queen W 5-7
Chumkovski P Govt Serv 10th Flr Ferguson Blk 5-3
Chung Miss C Housing 12th Flr 101 Bloor St W 5-9
Chung C Y Transpt & Comm
1201 Wilson Ave Downsvw 8-3
Chung Mrs M Crt House Metro 361 Univ Ave 5-7
Chung Mrs R L Transpt & Comm
1201 Wilson Ave Downsvw 8-3
Chung-Yan G Govt Serv 5th Flr 22 College St 5-0
Church D S Ont Hwy Tran Bd
10th Flr 151 Bloor St W 5-1
Church J Cent Of For Sc 25 Grosvenor St 5-9
Church J G Intgovmtl Aff. 5th Flr Frost N 5-6
Church Mrs L Culture & Rectn 6th Flr 77 Bloor St W 5-4
Church T G Transpt & Comm
1201 Wilson Ave Downsvw 8-3
Churchill Mrs B L Northern Affairs
10th Flr 10 Wellesley St E 5-0
Churchill Mrs C Industry & Tour 3rd Flr Hearst Blk .. 5-4
Churchill M Natural Res 5444 Whitney Blk 5-9
Churchill R E Govt Serv 8th Flr Ferguson Blk 5-1
Chute Miss A F Ont Law Ref 16th flr 18 King E 5-4
Chyc H Transpt & Comm 1201 Wilson Ave Downsvw 8-3
Chyloua Ms E Agric & Food 5th Flr 1240 Bay 5-9
Chyz Miss N Revenue 19th Flr 77 Bloor St W 5-1
Ciabarri Mrs E Revenue 19th Flr 77 Bloor St W 5-1
Ciach Mrs B V Govt Serv 9th Flr Ferguson Blk 5-1
Ciach R W Transpt & Comm Ferguson Blk 5-1
Ciancio Ms K M Health 4th Flr 15 Overlea Blvd 5-2
Ciavarella Miss G Cabinet Ofc R361 Legis Bldg 5-1
Ciebien D G Transpt & Comm
1201 Wilson Ave Downsvw 8-3
Ciemiega E Cons & Comm Rel 9th flr 555 Yonge St . 3-0
Cimbura G Cent Of For Sc 25 Grosvenor St 5-9
Ciprietti E Education 14th Flr Mowat Blk 5-1
Cirka Miss D Ont Place Corp 955 Lakeshr Blvd W .. 5-7
Citron H Revenue 12th Flr 77 Bloor St W 5-1
Ciulini A Environment 4375 Chesswood Dr 636-8
Ciupa D Transpt & Comm
1201 Wilson Ave Downsvw 8-3
Civil D F O.P.P. 90 Harbour St 5-8
Clabby Mrs B Civil Serv Com 9th Flr 151 Bloor W ... 5-1
Clack D E Education
3rd Flr 2025 Sheppard Ave E 491-0
Clancy Miss R Liberal Pty R111 Legis Bldg 5-1
Clapp Ms J J Res Dev Pol R1608 Whitney Blk 5-4
Clare D Treasury & Econ 7th Flr Frost S 5-1
Clare Ms L Comm & Soc Serv 3rd Flr Hepburn Blk .. 5-6
Clare Mrs V Attry Gen 18th Flr 18 King E 5-9

e Ms W Intgovmtl Aff. 3rd Flr Frost S 5-3356
idge Miss P A Ont Police Comm
5 Grosvenor St 5-3281
k Ms A M Environment 7th Flr 135 St Clair W ... 5-3267
k Miss B Crt House Metro 361 Univ Ave 5-7489
k Miss E M Suprm Crt 145 Queen St W 5-5582
k G Solicitor Gen 25 Grosvenor St 5-6784
k H Crt House Metro 361 Univ Ave 5-7277
k Ms I Colleges & Univ 5th Flr Mowat Blk 5-6289
k J A Environment 401 & Islington 8-3008
k J J TATOA 3625 Dufferin St 630-5414
k J M Civil Serv Com 3rd Flr Frost S 5-5435
k Mrs K Comm & Soc Serv 5th Flr Hepburn Blk . 5-0674
k Miss L Management Brd 7th Flr Frost S 5-1772
k L G Revenue 20th Flr 77 Bloor St W 5-1788
k Mrs N Ont Arts Coun 5th Flr 151 Bloor St W 961-1660
k Ms P M Treasury & Econ 2nd Flr Frost N 5-5786
k R Environment 14th Flr 135 St Clair W 5-1619
k R M Industry & Tour 8th Flr Hearst Blk 5-5293
k Mrs S L Transpt & Comm
501 Dufferin St Downsvw 8-3415
k W J Natural Res 6521 Whitney Blk 5-7108
ke A Revenue 14th Flr 77 Bloor St W 5-1320
ke A P L.C.B.O. 55 Lakeshr Bl E 5-4635
ke E Revenue 15th Flr 77 Bloor St W 5-5772
ke Mrs E Cabinet Ofc R372 Legis Bldg 5-2847
ke Miss E E Govt Serv M1-43A Macdonald Blk . 5-1152
ke G Crt House Metro 361 Univ Ave 5-7369
ke G Ont Place Corp 955 Lakeshr Blvd W 5-7810
ke G Social Dev Pol 3rd Flr 700 Bay St 5-9537
ke H A Management Brd 7th Flr Frost S 5-5193
ke Mrs I Housing 3rd Flr 60 Bloor St W 5-0160
ke Mrs I A Transpt & Comm
201 Wilson Ave Downsview 8-3967
ke J Cent Of For Sc 25 Grosvenor St 5-9278
ke J H Govt Serv 178 Queens Quay E 5-6034
ke L G Govt Serv 10th Flr Ferguson Blk 5-7821
ke Ms M Labour 15th Flr 400 Univ Ave 5-1537
ke Mrs M Ont Hous Corp 11th Flr 101 Bloor St W 5-9724
ke M J Environment 12th Flr 135 St Clair W 5-2684
ke Mrs P Northern Affairs
th Flr 10 Wellesley St E 5-1669
ke Dr P D Health 6th Flr 15 Overlea Blvd 5-5110
ke R N Pub Trustee R708 145 Queen W 362-1331
ke R S O.P.P. 90 Harbour St 5-3931
ke S Govt Serv Bsmt Whitney Blk 5-2211
ke S A Comm & Soc Serv 3rd Flr Hepburn Blk .. 5-6237
ke S J Housing 8th Flr 60 Bloor St W 5-1637
ke T Work Comp Brd 2 Bloor St E 5-9516
ke V A Revenue 17th Flr 77 Bloor St W 5-9085
ke W C Natural Res Malton Airport 678-1172
kson F Colleges & Univ 558 Yonge St 5-4211
kson G C Health 4th Flr 15 Overlea Blvd 5-5021
kson S W Civil Serv Com 7th Flr Frost S 5-2076
kson W Colleges & Univ 8th Flr Mowat Blk 5-7191
ky S J Intgovmtl Aff. 3rd Flr Frost S 5-7039
enburg Mrs P Solicitor Gen 25 Grosvenor St ... 5-6923

Claxton Ms K Housing 3rd Flr 56 Wellesley St W ... 5-0164
Clayton Miss B Culture & Rectn 6th Flr 77 Bloor St W 5-1469
Clearhill M G Environment 401 & Islington 8-7134
Cleary Dr T E Comm & Soc Serv 3rd Flr Hepburn Blk 5-6237
Cleland Miss G Intgovmtl Aff. 6th Flr Mowat Blk 5-3606
Clelland H W TATOA 3625 Dufferin St 630-5414
Clelland R Govt Serv 11th Flr Ferguson Blk 5-1254
Clemance C R Transpt & Comm
1201 Wilson Ave Downsvw 8-3395
Clemens J M Education 16th Flr Mowat Blk 5-5619
Clement G Revenue 16th Flr 77 Bloor St W 5-5891
Clement Mrs S Health 7th Flr 15 Overlea Blvd 5-8170
Clements Miss L Civil Serv Com 2nd Flr Frost S 5-3728
Clendenning J P Pub Trustee R610 145 Queen W 362-1331
Clendining R H Ont Energy Brd 9th Flr 14 Carlton St 3-0815
Clendinneng P W Attry Gen 3rd Flr 18 King E 5-7503
Cleverdon R K Labour 8th flr 400 Univ Ave 5-7161
Cleverdon Mrs V Transpt & Comm Ferguson Blk ... 5-3633
Cliff B Comm & Soc Serv 3rd Flr Hepburn Blk 5-6231
Cliffe R Govt Serv 19th Flr 25 Grosvenor St 5-6562
Clifford Miss C A Revenue 20th Flr 77 Bloor St W ... 5-1788
Clifford Mrs K Ont Hous Corp
5th Flr 101 Bloor St W 966-5210
Climans J S Prov Crt Crimnl 60 Queen W 5-4145
Cline W S Housing 8th Flr 60 Bloor St W 5-2826
Clinton J Industry & Tour 6th Flr Hearst Blk 5-0410
Cloney M J Prov Crt Crimnl 60 Queen W 5-9366
Close C Colleges & Univ 32 Grenville St 5-6461
Close F A Govt Serv 171 Judson St 252-5481
Close L J Treasury & Econ 5th Flr Frost S 5-1671
Close N R Transpt & Comm
1201 Wilson Ave Downsvw 8-3206
Closson T R Management Brd 6th Flr Frost S 5-6356
Cloth R L Ont Dev Corp 4th Flr Mowat Blk 5-4622
Clough Miss V M Housing 4th Flr 101 Bloor St W ... 5-9849
Clouse G H Industry & Tour 7th Flr Hearst Blk 5-5491
Cloutier Mrs A Industry & Tour
2nd Flr 25 Wellesley St W 5-5442
Cloutier J R Education 16th Flr Mowat Blk 5-7071
Clusiau O H Health 7th Flr 15 Overlea Blvd 5-8170
Coates A T Comm & Soc Serv 7th Flr 880 Bay St ... 5-2291
Coates C J Natural Res 4421 Whitney Blk 5-2766
Coates G Agric & Food 2nd Flr 1200 Bay 5-9433
Cobb Mrs S Liberal Pty R108 N W Legis Bldg 5-0393
Cobden Ms H Natural Res 6623 Whitney Blk 5-6046
Cobden S Transpt & Comm
1201 Wilson Ave Downsvw 8-3551
Cochran D R Ont Energy Brd 9th Flr 14 Carlton St .. 3-0817
Cochrane B Work Comp Brd 2 Bloor St E 5-8570
Cochrane Ms E Colleges & Univ 12th Flr Mowat Blk 5-4184
Cochrane Mrs H Transpt & Comm
1201 Wilson Ave Downsvw 8-3692
Cockburn C W Govt Serv 5th Flr Ferguson Blk 5-4751
Cockburn Mrs O M Transpt & Comm
1201 Wilson Ave Downsvw 8-3315
Cockburn P G Environment
7th Flr 150 Ferrand Dr 424-3000

Cockburn W C Industry & Tour
2nd Flr 25 Wellesley St W 5-5442
Cockram Miss R Industry & Tour 7th Flr Hearst Blk . 5-1015
Code Miss M Attry Gen 14th Flr 18 King E 5-6217
Code R G Natural Res 6602 Whitney Blk 5-6225
Codner P Transpt & Comm
1201 Wilson Ave Downsvw 8-3955
Coe D E O.P.P. 90 Harbour St 5-4308
Coe G L.C.B.O. 55 Lakeshr Bl E 5-4923
Coe L Govt Serv 12th Flr Ferguson Blk 5-6683
Coe Ms P Attry Gen 18th Flr 18 King E 5-1460
Coe Miss S Ont Place Corp 955 Lakeshr Blvd W 5-5224
Coffey Miss C Govt Serv 18th Flr Drew Bldg 5-7951
Coghill P O Natural Res 6326 Whitney Blk 5-2701
Coghill R W Transpt & Comm
1201 Wilson Ave Downsvw 8-3785
Cohen Dr A Environment 401 & Islington 8-3044
Cohen Ms A Health 9th Flr Hepburn Blk 5-3101
Cohen D Comm & Soc Serv 110 Eglinton Ave W . 487-7146
Cohen Dr D R Labour 9th Flr 400 Univ Ave 5-8510
Cohen Ms S Ont Arts Coun 5th Flr 151 Bloor St W 961-1660
Cohen S Transpt & Comm
1201 Wilson Ave Downsvw 8-3145
Cohen Miss S Govt Serv 13th Flr 25 Grosvenor St .. 5-1748
Cohen Ms S B Treasury & Econ 6th Flr Frost N 5-5451
Coholan J Labour 6th Flr 400 Univ Ave 5-7931
Colaco Mrs B Industry & Tour 7th Flr Hearst Blk 5-5491
Colangelo C Hansard Ofc R395 Legis Bldg 5-1456
Colantonio Mrs B Culture & Rectn
6th Flr 77 Bloor St W 5-3579
Colaricci Mrs P Treasury & Econ
11th Flr 56 Wellesley St W 5-9343
Colavincenzo O Transpt & Comm
1201 Wilson Ave Downsvw 8-7141
Colbourne D S Mun Board 9th Flr 180 Dundas St W 5-1917
Cole C Regstr Gen 2nd Flr Macdonald Blk 5-2225
Cole E T Civil Serv Com 2nd Flr Frost S 5-2002
Cole Mrs L Revenue 17th Flr 77 Bloor St W 5-2987
Cole Mrs M Cabinet Ofc R381 Legis Bldg 5-7094
Cole R J Industry & Tour 7th Flr Hearst Blk 5-7196
Cole Mrs S C Natural Res 5351 Whitney Blk 5-2756
Cole S R Land Comp Bd 10 King St E 5-5923
Coleclough A A Busness Pract 5th Flr 555 Yonge St 3-0302
Coleman Miss D Attry Gen 17th Flr 18 King St E 5-2836
Coleman Dr L G Agric & Food 6th Flr 1200 Bay 5-5841
Coleman T Energy 12th Flr 56 Wellesley St W 5-3041
Coleman W H Comm & Soc Serv 4th Flr Hepburn Blk 5-9400
Coles Mrs E A Transpt & Comm
1201 Wilson Ave Downsvw 8-7107
Coles Mrs I Transpt & Comm Ferguson Blk 5-1560
Coles Mrs M Health 3rd Flr 15 Overlea Blvd 5-8019
Coley Mrs F E Intgovmtl Aff. 5th Flr Frost N 5-1020
Colgan Mrs E Industry & Tour 9th Flr Hearst Blk 5-5296
Collict Miss J D Transpt & Comm
1201 Wilson Ave Downsvw 8-3221
Collie M J Intgovmtl Aff. 5th Flr 56 Wellesley St W .. 5-1608
Collin Dr G H Agric & Food 12th Flr 1200 Bay 5-2226
Collins D P Transpt & Comm
1201 Wilson Ave Downsvw 8-33
Collins Ms E V Natural Res 4422 Whitney Blk 5-27
Collins F Govt Serv 14th Flr 25 Grosvenor St 5-20
Collins G J Transpt & Comm
1201 Wilson Ave Downsvw 8-36
Collins Mrs J Prov Crt Crimnl 60 Queen W 5-30
Collins J Labour 12th flr 400 Univ Ave 5-41
Collins J Management Brd 7th Flr Frost S 5-51
Collins J C O.P.P. 90 Harbour St 5-81
Collins L H Industry & Tour
5 Fairvw Mall Dr Willowdale 491-76
Collins Miss N J Attry Gen Ste 701 80 Bloor St W ... 5-68
Collins Mrs P Govt Serv 13th Flr Ferguson Blk 5-20
Collins R Prov Crt Crimnl 60 Queen W 5-68
Collins R Govt Serv 9th Flr Ferguson Blk 5-20
Collinson J Labour 7th Flr 400 Univ Ave 5-40
Colman M R Natural Res 2640 Whitney Blk 5-18
Colphon Mrs J Agric & Food 4th Flr 1200 Bay 5-10
Colter Hon W E Attry Gen 18th Flr 400 Univ Ave 5-18
Columbus M Agric & Food 2nd Flr 1200 Bay 5-94
Colvine Dr A C Natural Res 716 77 Grenville St 5-55
Comar V K Treasury & Econ 4th Flr Frost S 5-84
Comartin W H Govt Serv 13th Flr Ferguson Blk 5-20
Combot C Education 18th Flr Mowat Blk 5-68
Comeau Ms E R Intgovmtl Aff.
6th Flr 56 Wellesley St W 5-34
Comeau L P Natural Res 3622 Whitney Blk 5-27
Compton Mrs R Culture & Rectn
7th Flr 77 Bloor St W 5-57
Conacher M Attry Gen 18th Flr 18 King E 5-16
Conduit Mrs M Culture & Rectn 6th Flr 77 Bloor St W 5-35
Coney Mrs C Justice Pol 2nd Flr Legis Bldg 5-42
Conforti Mrs F Northern Affairs
9th Flr 10 Wellesley St E 5-75
Connell Mrs D Intgovmtl Aff. 3rd Flr Frost S 5-17
Connolly Mrs D Work Comp Brd 2 Bloor St E 5-55
Connolly H G Intgovmtl Aff. 5th Flr 56 Wellesley St W 5-77
Connor D A Work Comp Brd 2 Bloor St E 3-07
Connor J B Transpt & Comm
1201 Wilson Ave Downsvw 8-7
Conover E F Suprm Crt 145 Queen St W 5-55
Conroy G J L.L.B.O. 55 Lakeshr Bl E 5-34
Constable H A Colleges & Univ 9th Flr Mowat Blk ... 5-6
Consul B Agric & Food 11th Flr 1200 Bay 5-1
Contant L Education 190 Finch Ave W 226-2
Conte D F Transpt & Comm
1201 Wilson Ave Downsvw 8-34
Conti J W Attry Gen 2nd Flr 123 Edward St 5-55
Contini A Agric & Food 4th Flr 1200 Bay 5-16
Convey Mrs A Transpt & Comm
1201 Wilson Ave Downsview 8-30
Conway J Health 9th Flr Hepburn Blk 5-5
Conway J A Colleges & Univ 7th Flr Mowat Blk 5-13
Conway S Liberal Pty R108 N W Legis Bldg 5-40
Cook Mrs B A Health 10th Flr Hepburn Blk 5-24
Cook B G Management Brd 6th Flr Frost S 5-30

ook Mrs E I Transpt & Comm
1201 Wilson Ave Downsview 8-3531
ook H E Natural Res 810 77 Grenville St 5-2461
ook J G Work Comp Brd 2 Bloor St E 5-9571
ook J K Education 20th Flr Mowat Blk 5-0464
ook J R Busness Pract 5th Flr 555 Yonge St 3-0406
ook Ms J W Environment 6th Flr 1 St Clair W 5-3007
ook Mrs K Govt Serv 1st Flr 25 Grosvenor St 5-7877
ook Ms M Colleges & Univ 9th Flr Mowat Blk 5-6161
ook O J Ont Energy Brd 9th Flr 14 Carlton St 3-0821
ook Ms P Labour 10th Flr 400 Univ Ave 5-0564
ook R Premiers Ofc R463 Legis Bldg 5-5748
ook R E Govt Serv 8th Flr Ferguson Blk 5-2051
ook R J Transpt & Comm
1201 Wilson Ave Downsvw 8-3781
ook Mrs V W Civil Serv Com 2nd Flr Frost S 5-5016
ook W Housing 8th Flr 60 Bloor St W 5-9909
ook W B Labour 6th Flr 400 Univ Ave 5-7905
ooke B V Govt Serv 8th Flr Ferguson Blk 5-9057
ooke D New Dem Pty R213 N W Legis Bldg 5-6386
ooke G Transpt & Comm
1201 Wilson Ave Downsvw 8-3910
ooke G R Crt House Metro 361 Univ Ave 5-7277
ooke H Govt Serv 13th Flr Ferguson Blk 5-4777
ooke L W Revenue 14th Flr 77 Bloor St W 5-1320
ooke R L Comm & Soc Serv 3rd Flr Hepburn Blk .. 5-4523
ooke W G Education 190 Finch Ave W 226-2700
oombes D Transpt & Comm
1201 Wilson Ave Downsview 8-7180
oombes D H Treasury & Econ
9th Flr 56 Wellesley St W 5-3792
oombes Mrs M Transpt & Comm
1201 Wilson Ave Downsvw 8-3931
oombs M Labour 12th Flr 400 Univ Ave 5-4167
oons Mrs J Official Guard 6th Flr 180 Dundas St W 5-1835
ooper A Crt House Metro 361 Univ Ave 5-7308
ooper A Environment 7th Flr 135 St Clair W 5-1027
ooper A H Natural Res 3644 Whitney Blk 5-2785
ooper A J Natural Res 703 77 Grenville St 5-1183
ooper A W L.L.B.O. 55 Lakeshr Bl E 5-4691
ooper Mrs B Comm & Soc Serv
4th Flr Hepburn Blk 5-8451
ooper B Revenue 2nd Flr 77 Bloor St W 5-7874
ooper B J Environment 8th Flr 135 St Clair W 5-3490
ooper Mrs C Environment 6th Flr 135 St Clair W .. 5-1658
ooper D E Environment 4th Flr 135 St Clair W 5-6637
ooper G H O.P.P. 90 Harbour St 5-8105
ooper J Cons & Comm Rel 9th Flr 555 Yonge St .. 3-0338
ooper J Health 9th Flr Hepburn Blk 5-5401
ooper Mrs K Ombudsman Ofc
6th Flr 65 Queen St W 869-4074
ooper Mrs M A Revenue 15th Flr 77 Bloor St W ... 5-2586
ooper M R Transpt & Comm
1201 Wilson Ave Downsvw 8-3536
ooper R Companies Div 2nd Flr 555 Yonge St 3-0373
ooper R A Civil Serv Com 2nd Flr Frost S 5-1483
ooper R D Industry & Tour 6th Flr Hearst Blk 5-5331
Cooper R T Res Dev Pol R1610 Whitney Blk 5-0561
Cooper R W L.L.B.O. 55 Lakeshr Bl E 5-4654
Cooper Ms V Housing 8th Flr 60 Bloor St W 5-6505
Cooper Ms V Management Brd 7th Flr Frost S 5-1772
Cooper W F Revenue 12th Flr 77 Bloor St W 5-2936
Cooper W H Archives of Ont 3rd Flr 77 Grenville St . 5-4039
Cooper-Slipper T P Industry & Tour
6th Flr Hearst Blk 5-5288
Cope D Natural Res 3547 Whitney Blk 5-2731
Copeland E Civil Serv Com 1st Flr Frost S 5-7688
Copeland R Health 3rd Flr 15 Overlea Blvd 5-8019
Copeland R A Education 15th Flr Mowat Blk 5-2060
Copeman Dr W J Health 10th Flr Hepburn Blk 5-1170
Copland J Housing 8th Flr 101 Bloor St W 5-9618
Corbeau T Work Comp Brd 2 Bloor St E 5-8537
Corbett Miss A Cabinet Ofc R381 Legis Bldg 5-7937
Corbett Mrs M Colleges & Univ 9th Flr Mowat Blk ... 5-7910
Corbett Ms M Civil Serv Com 3rd Flr Frost S 5-2065
Corbin Mrs J Ont Mort Corp 11th Flr 60 Bloor St W . 5-9252
Corbitt Mrs J Housing 4th Flr 56 Wellesley St W 5-9788
Corcoran Miss G Crt House Metro 361 Univ Ave 5-7369
Corcoran Mrs M Archives of Ont
3rd Flr 77 Grenville St 5-4039
Corden Miss S Treasury & Econ 4th Flr Frost S 5-6869
Corder D W Health 6th Flr 15 Overlea Blvd 5-8059
Coreau R D Transpt & Comm
1201 Wilson Ave Downsvw 8-3141
Coren W J Govt Serv 13th Flr Ferguson Blk 5-2040
Corinthios H Environment 4th Flr 880 Bay St 5-4081
Cork Mrs F E Premiers Ofc R285 Legis Bldg 5-2313
Cork S D Suprm Crt 145 Queen St W 5-5562
Corkill J T Transpt & Comm
1201 Wilson Ave Downsvw 8-3688
Cormack D L Comm & Soc Serv 7th Flr Hepburn Blk 5-0230
Cormack R A Attry Gen 16th Flr 18 King E 5-9346
Cormier A Transpt & Comm
1201 Wilson Ave Downsvw 8-3785
Cormier P Housing 2nd Flr 56 Wellesley St W 5-9784
Cornelius Mrs D Transpt & Comm
1201 Wilson Ave Downsvw 8-3692
Cornelius R W Transpt & Comm 3501 Dufferin St ... 8-3081
Cornell Ms C M Health 9th Flr Hepburn Blk 5-1063
Cornell Miss N J Pub Trustee R610 145 Queen W 362-1331
Cornies Mrs J Natural Res 3440 Whitney Blk 5-5344
Cornish Mrs P Housing 13th Flr 101 Bloor St W 5-9793
Cornish Mrs R Health 10th Flr Hepburn Blk 5-6854
Cornista Ms A Health 11th Flr Hepburn Blk 5-5079
Cornwall A B Labour 11th Flr 400 Univ Ave 5-6101
Cornwall Mrs E Corrctnl Serv
R320 2001 Eglinton Ave E Scbro 750-3335
Cornwall L A Treasury & Econ
9th Flr 56 Wellesley St W 5-7078
Correa I O Revenue 2nd Flr 77 Bloor St W 5-7871
Correia Mrs W Crt House Metro 361 Univ Ave 5-7277
Corrick Miss A Ont Police Comm 25 Grosvenor St .. 5-8910
Corrick W F Revenue 12th Flr 77 Bloor St W 5-5402
Cory Hon P Suprm Crt 130 Queen St W 363-4101

Coscarella Mrs A Natural Res 2328 Whitney Blk 5-4251
Cosme Mrs R Agric & Food 2nd Flr 1200 Bay 5-9433
Cossar R C Culture & Rectn 6th Flr 77 Bloor St W .. 5-8098
Costa J M Housing 8th Flr 60 Bloor St W 5-1637
Costanza C S Revenue 19th Flr 77 Bloor St W 5-1794
Cote J Press Gallery 3rd Flr Legis Bldg 5-2241
Cote L Education 17th Flr Mowat Blk 5-9667
Cote Ms P Northern Affairs 9th Flr 10 Wellesley St E 5-7577
Cote Ms P Housing 2nd Flr 56 Wellesley St W 5-9780
Cote-Kennedy Mrs A Northern Affairs
9th Flr 10 Wellesley St E 5-7577
Cotnam Dr H B Chief Coroner 26 Grenville St 5-6678
Cottenden G Govt Serv 9th Flr 2 Bloor St W 5-9234
Cotter H O Environment 7th Flr 40 St Clair W 5-4071
Cottom E C Crt House Metro 361 Univ Ave 5-7405
Cotton E S Transpt & Comm
3501 Dufferin St Downsview 8-3474
Cottrell A M Govt Serv 11th Flr Ferguson Blk 5-6738
Cottrell C J Education 19th Flr Mowat Blk 5-5826
Coucill Ms C Health 11th Flr Hepburn Blk 5-5041
Coughlan D W Corrctnl Serv
R100 2001 Eglinton Ave E Scbro 750-3360
Coughlin R Culture & Rectn 8th Flr 77 Bloor St W .. 5-7505
Couillard J L.C.B.O. 55 Lakeshr Bl E 5-4950
Couldridge T J O.P.P. 90 Harbour St 5-3931
Coulson E G Health 7th Flr 7 Overlea Blvd 5-9267
Coultas Mrs L Govt Serv 13th Flr Ferguson Blk 5-9220
Coulter C Ont Hous Corp 55 Greenbrae Circuit .. 438-0211
Coulton Mrs J Cons & Comm Rel
3rd Flr 543 Yonge St 3-0296
Counsell D R Govt Serv 5th Flr 880 Bay St 5-3769
Coupland K L Colleges & Univ 9th Flr Mowat Blk ... 5-6552
Coursey Miss P Labour 9th Flr 400 Univ Ave 5-4125
Court J Culture & Rectn 6th Flr 77 Bloor St W 5-3820
Court J S Intgovmtl Aff. 5th Flr 56 Wellesley St W ... 5-7994
Courtney Miss I C Govt Serv
15th Flr 25 Grosvenor St 5-2962
Cousens C A O.P.P. 90 Harbour St 5-8105
Coutinho Miss C Housing 4th Flr Hearst Blk 5-0198
Couto Mrs J Attry Gen 14th Flr 18 King E 5-2845
Coutts Miss P Housing 8th Flr 101 Bloor St W 5-9628
Coutu Miss G Housing 12th Flr 101 Bloor St W 5-9657
Covello C Transpt & Comm
1201 Wilson Ave Downsvw 8-3144
Covert Miss B Revenue 20th Flr 77 Bloor St W 5-1706
Cowan I J Transpt & Comm
1201 Wilson Ave Downsvw 8-3643
Cowan J D Transpt & Comm
1201 Wilson Ave Downsvw 8-3501
Cowan R T Education 21st Flr Mowat Blk 5-2653
Cowan S Natural Res 3317 Whitney Blk 5-2745
Cowan W Health 7th Flr 15 Overlea Blvd 5-8007
Cowan Dr W R Natural Res 705 77 Grenville St 5-1183
Cowie G Attry Gen 14th Flr 18 King E 5-9010
Cowie Miss G A Ont Police Comm 25 Grosvenor St . 5-6071
Cowie G H Treasury & Econ
11th Flr 56 Wellesley St W 5-5123
Cowlin D W Revenue 11th Flr 77 Bloor St W 5-3899
Cowper T Health 11th Flr Hepburn Blk 5-2485
Cox Mrs C Health 10th Flr Hepburn Blk 5-6854
Cox E T Natural Res 2344 Whitney Blk 5-7887
Cox J Transpt & Comm 3501 Dufferin St 8-3415
Cox J P Busness Pract 5th Flr 555 Yonge St 3-0406
Cox K V Revenue 17th Flr 77 Bloor St W 5-2994
Cox M W Natural Res 6349 Whitney Blk 5-4218
Cox P Financial Instns 6th Flr 555 Yonge St 3-0474
Cox Mrs P Health 9th Flr Hepburn Blk 5-5415
Coxall N Industry & Tour 7th Flr Hearst Blk 5-3563
Coy Ms L Treasury & Econ 5th Flr Frost S 5-1074
Coyle Mrs A Education 20th Flr Mowat Blk 5-0464
Coyle Miss D Health 6th Flr 15 Overlea Blvd 5-8073
Coyle L C Health 6th Flr 880 Bay St 5-4061
Craber Mrs E F Transpt & Comm 3501 Dufferin St .. 8-3415
Crabtree P J Environment 6th Flr 1 St Clair W 5-3007
Craig Mrs B H Archives of Ont 4th Flr 77 Grenville St 5-6882
Craig Mrs C C Cons & Comm Rel
4th Flr 10 Wellesley St E 3-0281
Craig G Environment 401 & Islington 8-3011
Craig Dr G R Agric & Food 6th flr 1200 Bay 5-5841
Craig J Housing 2nd Flr 56 Wellesley St W 5-9803
Craig Hon M A Suprm Crt 130 Queen St W 363-4101
Craig Ms P Culture & Rectn 7th Flr 77 Bloor St W ... 5-4021
Craig W C O.P.P. 90 Harbour St 5-8105
Craigie B A Comm & Soc Serv 6th Flr Hepburn Blk . 5-2341
Crandell T L Housing 8th Flr 101 Bloor St W 5-9620
Crane G B Colleges & Univ 32 Grenville St 5-6461
Crane Miss J V Natural Res 5350 Whitney Blk 5-2756
Crane Mrs M M Crt House Metro 361 Univ Ave 5-7359
Crannie J M Transpt & Comm
1201 Wilson Ave downsvw 8-3671
Cranston L M Industry & Tour 7th Flr Hearst Blk 5-3563
Crapper M L Work Comp Brd 2 Bloor St E 5-8915
Crate R E Colleges & Univ 6th Flr Mowat Blk 5-5237
Craven Ms B Health 6th Flr 15 Overlea Blvd 5-8059
Crawford C J Busness Pract 5th Flr 555 Yonge St .. 3-0302
Crawford D M Natural Res 6520 Whitney Blk 5-7100
Crawford D O Industry & Tour 6th Flr Hearst Blk 5-5494
Crawford Mrs E Housing 13th Flr 101 Bloor St W ... 5-9834
Crawford G Environment 401 & Islington 8-3743
Crawford G D Crt House Metro 361 Univ Ave 5-7415
Crawford Mrs H M Corrctnl Serv
R224 2001 Eglinton Ave E Scbro 750-3400
Crawford J E Attry Gen Ste 701 80 Bloor St W 5-6820
Crawford L Comm & Soc Serv 4th Flr Hepburn Blk . 5-5100
Crawford R G Environment 4th Flr 40 St Clair W 5-4370
Crawford R K Natural Res 3647 Whitney Blk 5-2785
Cray Ms P Education 24th Flr Mowat Blk 5-6105
Crayston Mrs S Transpt & Comm
1201 Wilson Ave Downsvw 8-3324
Crease Mrs M A Industry & Tour 3rd Flr Hearst Blk . 5-4004
Creet T A Sec Com 7th Flr 10 Wellesley St E 3-0234
Crehore Ms C Comm & Soc Serv
4th Flr Hepburn Blk 5-5104
Creighton Mrs C Attry Gen 17th Flr 18 King E 5-2704

Crespo Mrs E Housing 8th Flr 101 Bloor St W 5-9623
Cressman E M Natural Res 3440 Whitney Blk 5-2899
Crew V Corrctnl Serv
R246 2001 Eglinton Ave E Scbro 750-3301
Crichton L P Health 9th Flr Hepburn Blk 5-8154
Crichton P Comm & Soc Serv 4th Flr Hepburn Blk .. 5-2376
Crichton Mrs S Govt Serv 9th Flr Ferguson Blk 5-1051
Cridland P Environment 10th Flr 135 St Clair W 5-6963
Cridland P Housing 3rd Flr 56 Wellesley St W 5-7867
Cripps W Govt Serv 19th Flr 25 Grosvenor St 5-6562
Crispino L Justice Pol 1st Flr Whitney Blk 5-9424
Critelli N Transpt & Comm
1201 Wilson Ave Downsvw 8-7181
Crittenden Miss D Labour
Rm M1-59A Macdonald Blk 5-2388
Crittenden Mrs Y A Transpt & Comm Ferguson Blk . 5-3633
Crnkovic A Govt Serv 3B-9 Macdonald Blk 5-0508
Crockatt Mrs L Premiers Ofc R265 Legis Bldg 5-7796
Crocker Ms A Rent Review 3rd Flr 77 Bloor St W 964-7808
Crocker Miss D Labour 8th Flr 400 University Ave .. 5-6375
Crocker D I Environment 12th Flr 135 St Clair W 5-2684
Crocker Miss J E Crt House Metro 361 Univ Ave 5-7263
Croft D Govt Serv 17th Flr 25 Grosvenor St 5-9063
Croft G Crt House Metro
80 The East Mall Etobicoke 252-7895
Crognale Mrs R Education 19th Flr Mowat Blk 5-5383
Croil Mrs N G Health 9th Flr Hepburn Blk 5-5415
Croll A Ont Dev Corp 4th Flr Mowat Blk 5-4622
Cromarty Hon J D Suprm Crt 130 Queen St W ... 363-4101
Cromwell Ms O Housing 7th Flr 101 Bloor St W 5-9902
Cronin Miss M Agric & Food 7th Flr 1200 Bay 5-3107
Crosbie D A Housing 4th Flr Hearst Blk 5-3411
Cross E Transpt & Comm
1201 Wilson Ave Downsvw 8-3551
Cross J C Health 7th Flr 7 Overlea Blvd 5-6234
Cross J C Health 9th Flr Hepburn Blk 5-6234
Cross N R Busness Pract 8th Flr 555 Yonge St 3-0321
Cross N R Health 3rd Flr 7 Overlea Blvd 5-0870
Cross T W Environment 4th Flr 880 Bay St 5-6343
Cross Dr W Labour 7th Flr 400 Univ Ave 5-3610
Crossland J Prov Crt Crimnl
1000 Finch Ave W Downsview 663-5500
Crossley Miss B Ont Place Corp 955 Lakeshr Blvd W 5-7018
Crossley J K Education 22nd Flr Mowat Blk 5-1145
Crossley W W Treasury & Econ 6th Flr Frost N 5-5451
Crossman Mrs J Natural Res 4506 Whitney Blk 5-6091
Croswell K Industry & Tour 9th Flr Hearst Blk 5-4303
Crothers R J Treasury & Econ 6th Flr Frost N 5-5451
Crouch J A Colleges & Univ 14th Flr Mowat Blk 5-5853
Croutch Mrs L A Ont Dev Corp 4th Flr Mowat Blk ... 5-4622
Crowe B Housing 8th Flr 56 Wellesley St W 5-6418
Crowe D Housing 6th Flr 101 Bloor St W 5-9930
Crowe P Press Gallery 3rd Flr Legis Bldg 5-2241
Crowe R G Treasury & Econ 2nd Flr Frost N 5-2914
Crowley B S Housing 2nd Flr 60 Bloor St W 5-9823
Crowley R J O.P.P. 90 Harbour St 5-4434
Crown H F Agric & Food 7th Flr 1200 Bay 5-7665
Crowther Mrs J Environment 401 & Islington 8-3512
Crowther Mrs J Transpt & Comm
1201 Wilson Ave Downsvw 8-3643
Crowther R Management Brd 6th Flr Frost S 5-3503
Crowther T J Transpt & Comm
1201 Wilson Ave Downsvw 8-3501
Cruickshank A P Labour 12th flr 400 Univ Ave 5-4166
Cruickshank Miss C Suprm Crt 130 Queen St W . 363-4101
Cruickshank Miss E Transpt & Comm
1201 Wilson Ave Downsvw 8-3777
Cruikshank Mrs E Comm & Soc Serv
5th Flr Hepburn Blk 5-3068
Cruise Dr J Culture & Rectn 100 Queen's Park .. 978-7430
Cruise J A Prov Auditor 4th Flr 56 Wellesley W 5-1391
Crutcher M T Financial Instns 6th Flr 555 Yonge St . 3-0477
Crux Mrs D A Treasury & Econ 1st Floor Frost N 5-6691
Cruz Miss J T Attry Gen 15th Flr 18 King E 5-1292
Cruz Miss M T Treasury & Econ
9th Flr 56 Wellesley St W 5-7078
Cruz Miss R Crt House Metro 361 Univ Ave 5-7401
Cryderman J Solicitor Gen 25 Grosvenor St 5-6923
Csagoly P F Transpt & Comm
1201 Wilson Ave Downsvw 8-3355
Csamer Miss L A Industry & Tour 25 Wellesley St W 5-5442
Csapo Ms E Housing 12th Flr 101 Bloor St W 5-9793
Csihas G B Transpt & Comm
1201 Wilson Ave Downsvw 8-7118
Cuaresma Mrs L M Housing 2nd Flr 60 Bloor St W .. 5-9905
Cuccio F Revenue 18th Flr 77 Bloor St W 5-9371
Cuculick G V Govt Serv 1201 Wilson Ave Downsvw 8-7203
Cujes Miss M Housing 8th Flr 60 Bloor St W 5-3352
Culin E E Environment 5th Flr 1 St Clair W 5-2531
Cullen J Transpt & Comm 3501 Dufferin St 8-3581
Cultrera Mrs C Revenue 16th Flr 77 Bloor St W 5-2582
Culver Mrs M Transpt & Comm
1201 Wilson Ave Downsvw 8-3585
Culver P Crt House Metro R101-L 361 Univ Ave 5-7345
Cumberbatch Miss J Natural Res 4340 Whitney Blk . 5-2764
Cumberbatch Ms Z Housing 12th Flr 101 Bloor St W 5-9045
Cuming D Culture & Rectn 7th Flr 77 Bloor St W 5-4490
Cummings Mrs B Comm & Soc Serv
12th Flr 700 Bay St 5-5095
Cummings Miss D Ont Hous Corp
11th Flr 101 Bloor St W 5-9387
Cummings Miss E C Housing 13th Flr 101 Bloor St W 5-9819
Cummings G Prov Crt Crimnl 60 Queen W 5-7541
Cummings H Transpt & Comm Ferguson Blk 5-2162
Cummings T Labour 9th Flr 400 Univ Ave 5-4125
Cummings W R Natural Res 1125 77 Grenville St ... 5-1183
Cummins Mrs A M Health 6th Flr 15 Overlea Blvd ... 5-4058
Cummins Mrs E Attry Gen 14th Flr 18 King E 5-2989
Cummins R L Colleges & Univ 9th Flr Mowat Blk 5-2827
Cuneo F A Culture & Rectn 8th Flr 77 Bloor St W ... 5-1675
Cunliffe A P Transpt & Comm
1201 Wilson Ave Downsvw 8-3751
Cunliffe P L.C.B.O. 55 Lakeshr Bl E 5-1462

Cunningham A C Education
3rd Flr 2025 Sheppard Ave E 491-0330
Cunningham Mrs D K Natural Res 2540 Whitney Blk 5-6515
Cunningham E Liberal Pty R118 N W Legis Bldg ... 5-5681
Cunningham E R Govt Serv 8th Flr Ferguson Blk ... 5-1365
Cunningham I Crt House Metro 361 Univ Ave 5-7339
Cunningham Mrs J Crt House Metro 361 Univ Ave .. 5-7369
Cunningham Miss J Crt House Metro 361 Univ Ave . 5-7491
Cunningham Mrs J Natural Res 1120 77 Grenville St 5-1337
Cunningham L Environment 3rd Flr 880 Bay St 5-4516
Cunningham Mrs M Agric & Food 9th Flr 1200 Bay . 5-7701
Cunningham P Premiers Ofc R271 Legis Bldg 5-5179
Cunningham P F Energy 12th Flr 56 Wellesley St W 5-4822
Cunningham V J Education 15th Flr Mowat Blk 5-3141
Cunnington E C L.C.B.O. 55 Lakeshr Bl E 5-4931
Cureatz S Prog Cons Pty R443 Legis Bldg 5-4186
Curl Mrs C C Health 9th Flr Hepburn Blk 5-5415
Curl G Govt Serv 4th Flr Ferguson Blk 5-6748
Curran Mrs M Transpt & Comm
1201 Wilson Ave Downsvw 8-3465
Curren J Health 9th Flr Hepburn Blk 5-3101
Currie A L Natural Res 721 77 Grenville St 5-4534
Currie Mrs J Ombudsman Ofc
6th Flr 65 Queen St W 869-4112
Currie W C Natural Res 2325 Whitney Blk 5-3345
Curry J Education 3rd Flr 2025 Sheppard Ave E . 491-0330
Curry V S Colleges & Univ 10th Flr Mowat Blk 5-6641
Curtis T Ont Place Corp 955 Lakeshr Blvd W 5-7591
Cushman J P Health 8th Flr Hepburn Blk 5-1803
Cushnaghan Miss M Agric & Food 5th Flr 1200 Bay . 5-1421
Cuthbert M Natural Res 5530 Whitney Blk 5-3317
Cuthbert N F Comm & Soc Serv
1B 115 Macdonald Blk 5-3639
Cutler Mrs B Housing 8th Flr 60 Bloor St W 5-9898
Cutler Miss S Comm & Soc Serv 6th Flr Hepburn Blk 5-2341
Cutrona A Prov Auditor 4th Flr 56 Wellesley W 5-1395
Cuttler Mrs A Cons & Comm Rel
4th Flr 10 Wellesley St E 3-0281
Cuttler Mrs A Comm & Soc Serv 5th Flr Hepburn Blk 5-0674
Cuvelier D Comm & Soc Serv 7th Flr Hepburn Blk .. 5-5723
Cyhanenko O Cons & Comm Rel
9th Flr 555 Yonge St 3-0339
Cyhelka J Revenue 18th Flr 77 Bloor St W 5-3905
Cyril Mrs G Ont Energy Brd 9th Flr 14 Carlton St 3-0821
Czerwinski K Off Fire Marshal R414 590 Keele St ... 5-4851
Czetyrbok M Work Comp Brd 2 Bloor St E 5-9515
Cziranka W Work Comp Brd 2 Bloor St E 5-8704
Czop J I Transpt & Comm
1201 Wilson Ave Downsvw 8-3781
Czubak Miss I Govt Serv 9th Flr Ferguson Blk 5-1141
Czulak R Revenue 10th Flr 77 Bloor St W 5-8903

D

d'Abadie R Civil Serv Com 1st Flr Frost S 5-6081
D'Abreau Miss N Ont Mort Corp
11th Flr 60 Bloor St W 5-9159
D'Agostino A O.P.P. 128 Queen's Quay E 5-4477
D'Andrea Mrs J E O.P.P. 90 Harbour St 5-8404
D'Andrea J V Work Comp Brd 2 Bloor St E 5-8915
D'Angelo Mrs L Natural Res 4611 Whitney Blk 5-2707
D'Anjou H C Pub Trustee R612 145 Queen W ... 362-1331
D'Arcy H Health 20 Vanley Cres 8-3084
D'Brass Mrs P Attry Gen 14th Flr 18 King E 5-7621
D'Brass P Health 5th Flr 880 Bay St 5-4771
D'elia Mrs I Natural Res 809 77 Grenville St 5-2461
D'Gama Mrs A Ont Mort Corp 11th Flr 60 Bloor St W 5-9746
D'Oliveira Mrs C Colleges & Univ 12th Flr Mowat Blk 5-5862
D'Oliveira C M Culture & Rectn
M1-52 Macdonald Blk 5-6778
D'Onofrio L Liberal Pty R125 N W Legis Bldg 5-3976
D'Orsay D Health Bsmt 15 Overlea Blvd 5-8290
D'Rozario Mrs H Health 7th Flr 7 Overlea Blvd 5-1000
D'Souza Mrs A Culture & Rectn 7th Flr 77 Bloor St W 5-6487
D'Souza C I Revenue 18th Flr 77 Bloor St W 5-3908
D'Souza E J Prov Auditor 4th Flr 56 Wellesley W ... 5-1395
D'Souza Mrs M R Natural Res 6621 Whitney Blk 5-1319
D'Souza P A Revenue 18th Flr 77 Bloor St W 5-3905
D'Urso Mrs T Suprm Crt 145 Queen St W 5-5578
Dabrowski A J Treasury & Econ 4th Flr Frost S 5-3505
Dacanay Mrs A Agric & Food 6th Flr 1200 Bay 5-5971
DaCosta A C Intgovmtl Aff. 5th Flr 56 Wellesley St W 5-7994
DaCosta J Treasury & Econ
10th Flr 56 Wellesley St W 5-4992
DaCosta Miss N Natural Res 4341 Whitney Blk 5-2814
DaCosta Mrs S Ont Hous Corp
9th Flr 101 Bloor St W 5-9732
Dacre Dr A J Corrctnl Serv R441 999 Queen St W 537-2481
Dagenais C J Revenue 17th Flr 77 Bloor St W 5-1071
Daher L Revenue 12th Flr 77 Bloor St W 5-1850
Dainton J D Transpt & Comm
1201 Wilson Ave Downsvw 8-3280
Dake J A Labour 12th Flr 400 Univ Ave 5-7020
Dakers H C Govt Serv 11th Flr Ferguson Blk 5-6730
Dalal R N Treasury & Econ 9th Flr 56 Wellesley St W 5-7070
Dalby B G Comm & Soc Serv 2nd Flr 700 Bay St 5-0170
Dalby R Transpt & Comm
1201 Wilson Ave Downsvw 8-340
Dale L Housing 13th Flr 101 Bloor St W 5-983
Dale Mrs P Premiers Ofc R270 Legis Bldg 5-797
Daley J I Work Comp Brd 2 Bloor St E 5-891
Dalgleish F Housing 8th Flr 101 Bloor St W 5-962
Dallaire Ms M O.E.C.A. 4th Flr 2180 Yonge St ... 484-279
Dalman D W Environment 10th Flr 135 St Clair W ... 5-696
Daloma Mrs I Housing 3rd Flr 60 Bloor St W 5-974

lrymple J R Industry & Tour 6th Flr Hearst Blk ... 5-0410
lton Mrs D Industry & Tour 10th Flr Hearst Blk ... 5-5411
lton Miss E Agric & Food 12th Flr 1200 Bay 5-2226
lton P M Transpt & Comm
1201 Wilson Ave Downsvw 8-3771
lton Mrs R D Transpt & Comm
1201 Wilson Ave Downsvw 8-3643
ly Ms T Civil Serv Com 2nd Flr Frost S 5-1367
lziel Mrs A Premiers Ofc R284 Legis Bldg 5-3114
mes Mrs D Civil Serv Com 9th Flr 151 Bloor W ... 5-5621
mian Miss L Govt Serv 12th Flr Ferguson Blk ... 5-6937
mji Z H Revenue 17th Flr 77 Bloor St W 5-5588
mour M Revenue 18th Flr 77 Bloor St W 5-9371
ndy J H Transpt & Comm
1201 Wilson Ave Downsvw 8-3355
nes A E Natural Res 3628 Whitney Blk 5-2785
niel C Crt House Metro 361 Univ Ave 5-7359
niel S W Govt Serv 10th Flr Ferguson Blk 5-0114
niels A Corrctnl Serv
R245 2001 Eglinton Ave E Scbro 750-3495
niels J E Transpt & Comm 3501 Dufferin St 8-3452
niels N L Comm & Soc Serv 4th Flr Hepburn Blk . 5-5214
niels R Comm & Soc Serv 9th Flr 700 Bay St 5-8067
niels Ms T Education 909 Yonge St 5-2657
nko A T Chief Coroner 26 Grenville St 5-6678
nlake Miss D Natural Res 5420 Whitney Blk 5-0116
nn Mrs S E Labour 7th Flr 400 Univ Ave 5-3876
nson J H Management Brd 6th Flr Frost S 5-3925
nylak Ms O Comm & Soc Serv 2nd Flr 700 Bay St 5-7006
rby Ms B Social Dev Pol 2nd Flr 700 Bay St 5-4849
rby Miss D Revenue 19th Flr 77 Bloor St W 5-2901
rcel F Environment 401 & Islington 8-3031
rcy J Ont Hous Corp 55 Greenbrae Circuit 438-0211
res Mrs K Transpt & Comm
1201 Wilson Ave Downsvw 8-3961
rge J Ont Hous Corp 7th Flr 101 Bloor St W 5-9104
rk Mrs A R Treasury & Econ
10th Flr 56 Wellesley St W 5-4085
rk E J Cons & Comm Rel 4th Flr 543 Yonge St ... 3-0451
rling Miss C Premiers Ofc R354 Legis Bldg 5-3420
rling D Industry & Tour 6th Flr Hearst Blk 5-0410
rling Ms L Revenue 16th Flr 77 Bloor St W 5-5891
rmos Mrs L Health Resources Rd 8-3018
rmos Mrs L N Health Resources Rd 8-3018
rnbrough A J Work Comp Brd 2 Bloor St E 5-8505
rnell Mrs M Health 8th Flr Hepburn Blk 5-1526
rrach S Education
3rd Flr 2025 Sheppard Ave E 491-0330
rrell Miss J Housing 47 Sheppard Ave E 226-1855
rroch E J Financial Instns 6th Flr 555 Yonge St .. 3-0477
rroch G Transpt & Comm Ferguson Blk 5-1226
rt F J Environment 401 & Islington 8-3935
schuk W Housing 8th Flr 101 Bloor St W 5-9895
s Gupta Mrs M Crt House Metro 361 Univ Ave ... 5-7351
Silva Mrs F Natural Res 4327 Whitney Blk 5-2761
Silva Mrs W Agric & Food 2nd Flr 1200 Bay 5-9433

Dassanayake A Comm & Soc Serv
2nd Flr 700 Bay St 5-1818
Dastur D Govt Serv 11th Flr Ferguson Blk 5-2108
Datta S K Cons & Comm Rel 3rd Flr 543 Yonge St .. 3-0784
Daubert G J Crt House Metro 361 Univ Ave 5-7277
Daugherty Miss V Attry Gen 15th flr 18 King E 5-1291
Dauphinee W A Industry & Tour 7th Flr Hearst Blk .. 5-3563
Davenport Miss G Comm & Soc Serv
2nd Flr 700 Bay St 5-1818
Davey S G Financial Instns 8th Flr 555 Yonge St 3-0515
David G Govt Serv 13th Flr 25 Grosvenor St 5-3847
David H Crt House Metro 361 Univ Ave 5-5221
David Miss I Crt House Metro 361 Univ Ave 5-7314
David Mrs M Culture & Rectn 6th Flr 77 Bloor St W . 5-4900
David R A Govt Serv 13th Flr Ferguson Blk 5-0655
David Mrs S P Transpt & Comm
1201 Wilson Ave Downsvw 8-3708
David Mrs T Health Resources Rd 8-3174
Davids Mrs J Ont Dev Corp 4th Flr Mowat Blk 5-4622
Davidson Mrs A E Transpt & Comm
1201 Wilson Ave Downsvw 8-7146
Davidson A J Suprm Crt 145 Queen st W 5-1992
Davidson A W Prov Crt Crimnl 60 Queen W 5-9368
Davidson C R Management Brd 6th Flr Frost S 5-4411
Davidson Mrs D Govt Serv 15th Flr 25 Grosvenor St 5-5439
Davidson D W Transpt & Comm 3501 Dufferin St ... 8-3443
Davidson Mrs F Attry Gen 18th Flr 18 King E 5-5185
Davidson Mrs H Crt House Metro
1911 Eglinton Ave E 757-2886
Davidson J D Ont Hous Corp 12 Flemington Rd . 789-7581
Davidson J H Comm & Soc Serv 5th Flr Hepburn Blk 5-0674
Davidson J M Transpt & Comm
1201 Wilson Ave Downsvw 8-3654
Davidson K Environment 10th Flr 135 St Clair W 5-2446
Davidson M New Dem Pty R411B N W Legis Bldg .. 5-7745
Davidson Miss N Natural Res 4522 Whitney Blk 5-3961
Davidson R Natural Res 3349 Whitney Blk 5-3981
Davidson Mrs R Comm & Soc Serv
7th Flr Hepburn Blk 5-7825
Davie Miss R Natural Res 6540 Whitney Blk 5-6712
Davie Mrs R Health 3rd Flr 15 Overlea Blvd 5-0981
Davies B P Treasury & Econ 6th Flr Frost N 5-7066
Davies C W Health 7th Flr 15 Overlea Blvd 5-8172
Davies E G Transpt & Comm
1201 Wilson Ave Downsvw 8-3127
Davies E N Labour 4th Flr 400 Univ Ave 5-5912
Davies F E Ont Police Comm 25 Grosvenor St 5-6071
Davies G Crt House Metro 400 Univ Ave 5-3715
Davies G H Attry Gen 25th Flr 400 Univ Ave 5-3715
Davies Mrs J Labour 15th Flr 400 Univ Ave 5-6115
Davies J Work Comp Brd 2 Bloor St E 5-8882
Davies K W Industry & Tour 8th Flr Hearst Blk 5-0578
Davies W A Natural Res 5520 Whitney Blk 5-1601
Davila Mrs C Housing 8th Flr 56 Wellesley St W 5-6418
Davis D Govt Serv 3rd Flr Ferguson Blk 5-4770
Davis D Treasury & Econ 3rd Flr Frost N 5-5454
Davis Mrs D M Treasury & Econ 1st Flr Frost N 5-6691

Davis D W Transpt & Comm
1201 Wilson Ave Downsvw 8-3325
Davis E G Colleges & Univ 10th Flr Mowat Blk 5-5851
Davis E N Labour 4th Flr 400 Univ Ave 5-0200
Davis G W Prov Auditor 4th Flr 56 Wellesley W 5-1395
Davis J G Education 16th Flr Mowat Blk 5-1781
Davis L Comm & Soc Serv 9th Flr 700 Bay St 5-3130
Davis Mrs M Natural Res 4th Flr 99 Wellesley W 5-1016
Davis Ms S Housing 8th Flr 60 Bloor St W 5-2826
Davis Mrs V Intgovmtl Aff. 6th Flr Mowat Blk 5-6609
Davis Miss V F Industry & Tour 9th Flr Hearst Blk ... 5-4303
Davis Hon W G Premiers Ofc R281 Legis Bldg 5-1941
Davis W S Transpt & Comm
1201 Wilson Ave Downsvw 8-3688
Davison Mrs D Colleges & Univ 12th Flr Mowat Blk . 5-5854
Davison M New Dem Pty R202 N W Legis Bldg 5-4621
Davison M A Education 20th Flr Mowat Blk 5-5369
Davison S Revenue 14th Flr 77 Bloor St W 5-1320
Davy M Liberal Pty R116 Legis Bldg 5-1676
Davy W F Colleges & Univ 10th Flr Mowat Blk 5-4201
Dawe Mrs E Culture & Rectn 5th Flr 77 Bloor St W .. 5-4832
Dawe Mrs S Agric & Food 12th Flr 1200 Bay 5-6695
Dawes T A Civil Serv Com 9th Flr 151 Bloor W 5-3935
Dawkes Mrs A Revenue 12th Flr 77 Bloor St W 5-1758
Dawson E Corrctnl Serv
R137 2001 Eglinton Ave E Scbro 750-3433
Dawson F W Natural Res 2624 Whitney Blk 5-1822
Dawson G Cent Of For Sc 25 Grosvenor St 5-4721
Dawson Mrs I Management Brd 6th Flr Frost S 5-1715
Dawson Miss L Revenue 19th Flr 77 Bloor St W 5-2182
Dawson M B Financial Instns 6th Flr 555 Yonge St . 3-0474
Dawson R C O.P.P. 291 Sherbourne St 5-5421
Dawson R E Transpt & Comm
1201 Wilson Ave Downsvw 8-3327
Day Mrs C Ont Mort Corp 11th Flr 60 Bloor St W 5-9746
Day D R Govt Serv 13th Flr Ferguson Blk 5-3808
Day J Govt Serv 178 Queens Quay E 5-3526
Day Mrs K Revenue 18th Flr 77 Bloor St W 5-3305
Day Miss M Transpt & Comm
1201 Wilson Ave Downsview 8-3531
Daya Mrs N Culture & Rectn 8 York St 5-3021
Dayal S Housing 7th Flr 101 Bloor St W 5-9907
Dayot Mrs P Attry Gen 14th Flr 18 King E 5-2845
De'Oliveira Mrs P Labour 12th Flr 400 University Ave 5-7948
Deacon Mrs C Labour 11th Flr 400 Univ Ave 5-6886
Deacon P Prov Crt Crimnl 60 Queen W 5-7541
Deadman Dr J C Health 6th Flr 15 Overlea Blvd 5-8051
Deaken Miss D Cent Of For Sc 25 Grosvenor St 5-2561
Deal R O Revenue 17th Flr 77 Bloor St W 5-2945
De Alwis D Govt Serv 14th Flr 25 Grosvenor St 5-8632
Dean D Energy 12th Flr 56 Wellesley St W 5-7021
Dean Mrs D Govt Serv 12th Flr Ferguson Blk 5-1101
Dean I Revenue 18th Flr 77 Bloor St W 5-3305
Dean J R Colleges & Univ 9th Flr Mowat Blk 5-6552
Deane Mrs D Revenue 18th Flr 77 Bloor St W 5-1681
Deane Miss M Y Intgovmtl Aff.
5th Flr 56 Wellesley St W 5-6595
Deane Mrs N Revenue 10th Flr 77 Bloor St W 5-848
De Angelis P Environment 10th Flr 135 St Clair W .. 5-634
Deans I New Dem Pty R212 N W Legis Bldg 5-594
Deans R A Revenue 20th Flr 77 Bloor St W 5-178
Deault P Culture & Rectn 5th Flr 77 Bloor St W 5-022
Deaves G W Health 9th Flr Hepburn Blk 5-815
DeBaermaker A Ont Hous Corp
3181 Eglinton Ave E 261-710
Debeer Mrs G M Health 5th Flr 880 Bay St 5-407
Debono C Revenue 16th Flr 77 Bloor St W 5-798
DeBow Dr G Labour 7th Flr 400 Univ Ave 5-361
Debreceni S Environment 401 & Islington 8-300
deBruyn Mrs M Culture & Rectn
M1-49 Macdonald Blk 5-304
Decaire D Environment 4th Flr 1 St Clair W 5-459
De Carmo Mrs H Comm & Soc Serv
7th Flr 880 Bay St 5-229
Decelles A G Busness Pract 5th Flr 555 Yonge St .. 3-040
Decent R Industry & Tour 7th Flr Hearst Blk 5-356
de Chateauvert Mrs D Health 8th Flr Hepburn Blk .. 5-332
DeCordova Mrs U A Natural Res 5628 Whitney Blk . 5-628
de Couto Mrs P Industry & Tour 8th Flr Hearst Blk .. 5-434
Decroux R Attry Gen 2nd Flr 863 Bay St 961-874
deDomenico J Corrctnl Serv
R327 2001 Eglinton Ave E Scbro 750-349
Deeks J Press Gallery 3rd Flr Legis Bldg 5-224
Deen M I Treasury & Econ
10th Flr 56 Wellesley St W 5-730
Defreitas A Crt House Metro 361 Univ Ave 5-749
Defreitas E C Revenue 3rd Flr 77 Bloor St W 5-396
Defries R W Natural Res Whitney Blk 5-275
de Gale Mrs C Social Dev Pol 2nd Flr 700 Bay St ... 5-232
Degazon Mrs D J Housing 10th Flr 101 Bloor St W .. 5-976
Degraaf A Govt Serv 4th Flr Ferguson Blk 5-674
DeGraff Ms J M Revenue 16th Flr 77 Bloor St W 5-589
DeGroot Mrs L C Environment 5th Flr 1 St Clair W .. 5-253
Dehn M Agric & Food 4th Flr 1200 Bay 5-106
Deike W F Transpt & Comm
1201 Wilson Ave Downsvw 8-328
DeJesus Miss F Health 5th Flr 880 Bay St 5-404
DeJuaire H Colleges & Univ 32 Grenville St 5-646
DeJulio P Crt House Metro R114 60 Queen W 5-955
DeKany Miss E Ont Dev Corp 3rd Flr Mowat Blk 5-462
De La Durantaye J A Cent Of For Sc
25 Grosvenor St 5-47
Delaney D M Solicitor Gen 25 Grosvenor St 5-44
Delaney J R Industry & Tour 7th Flr Hearst Blk 5-729
deLang-Browne Mrs J Revenue
16th Flr 77 Bloor St W 5-589
de la Riviere C Industry & Tour
5 Fairvw Mall Dr Willowdale 491-761
De Laurentiis Ms J Labour 14th Flr 400 Univ Ave ... 5-11
Delaurentis Mrs J Comm & Soc Serv
6th Flr Hepburn Blk 5-36
DeLeon Mrs A Environment 7th Flr 135 St Clair W .. 5-10
Del Grande M A Prov Auditor 4th Flr 56 Wellesley W 5-13
De Lima Mrs D Industry & Tour 7th Flr Hearst Blk ... 5-71

Lima N Housing 3rd Flr 60 Bloor St W 5-9410
I R M Transpt & Comm
1201 Wilson Ave Downsvw 8-3206
l'Agnese Mrs J Treasury & Econ 2nd Flr Frost N 5-1731
l'Aquila Miss A Labour 14th Flr 400 Univ Ave 5-5669
Mundo Mrs G Housing 4th Flr 101 Bloor St W ... 5-0460
.oranger G Labour 5th Flr 400 Univ Ave 5-4104
orme J K Natural Res 4341 Whitney Blk 5-2814
.ory Mrs E Cabinet Ofc R381 Legis Bldg 5-0499
rosso Mrs S Housing 3rd Flr 56 Wellesley St W .. 5-6941
sey M J Transpt & Comm 3501 Dufferin St 8-3415
.uca-Voisard Ms A Culture & Rectn 8 York St ... 5-3021
.ucia Mrs J Legis Admin Ofc
3rd Flr N W Legis Bldg 5-4545
Marchi Mrs A Cons & Comm Rel
1th Flr 10 Wellesley St E 3-0277
Marsh D D Regstr Gen 2nd Flr Macdonald Blk ... 5-2282
neris H Colleges & Univ 10th Flr Mowat Blk 5-6641
Metra G Colleges & Univ 10th Flr Mowat Blk 5-0185
netrius N Govt Serv 3B-9 Macdonald Blk 5-9145
njen O Revenue 18th Flr 77 Bloor St W 5-2923
Montbrun Mrs D Govt Serv
2nd Flr 15 Overlea Blvd 5-0941
npsey Miss M Treasury & Econ 5th Flr Frost S .. 5-7171
npsey Mrs V L.L.B.O. 55 Lakeshr Bl E 5-4964
npster D P Industry & Tour 7th Flr Hearst Blk 5-7196
npster J R Labour 5th flr 400 Univ Ave 5-4104
npster Miss L Treasury & Econ 4th Flr Frost S ... 5-5058
npster Ms M Housing 3rd Flr 56 Wellesley St W . 5-7876
nshar Dr H P Health 8th Flr Hepburn Blk 5-5811
ıder Mrs J M Transpt & Comm
201 Wilson Ave Downsvw 8-3401
ınis I Govt Serv 19th Flr 25 Grosvenor St 5-6562
ınis J Treasury & Econ 4th Flr Frost S 5-8400
ınis Miss M Govt Serv 11th Flr Ferguson Blk 5-6723
ınis P R Environment 4th Flr 1 St Clair W 5-6954
ınison R Housing 10th Flr 101 Bloor St W 5-9761
ıniss R H Agric & Food 6th Flr 1200 Bay 5-5971
ıov A S Treasury & Econ 5th Flr Frost N 5-0595
ıov Ms C Comm & Soc Serv 10th Flr 700 Bay St . 5-4914
ıovan Mrs G Education 21st Flr Mowat Blk 5-5606
ıt G D Intgovmtl Aff. 6th Flr 56 Wellesley St W ... 5-7031
ıton P A Natural Res 3544 Whitney Blk 5-2731
ıys J G Govt Serv 8th Flr Ferguson Blk 5-4805
Ocampo G Comm & Soc Serv 10th Flr 700 Bay St 5-0210
ısaran K Govt Serv 16th Flr 25 Grosvenor St 5-5968
'oe Mrs J L Treasury & Econ
ıth Flr 56 Wellesley St W 5-4575
ıoe Mrs P Ont Hous Corp 5th Flr 101 Bloor St W. 5-9887
hodge R O.E.C.A. 6th Flr 2180 Yonge St 484-2695
katch D J Comm & Soc Serv 6th Flr 880 Bay St . 5-2291
lis Mrs D Ont Mort Corp 11th Flr 60 Bloor St W .. 5-9257
mody Ms D Education 13th Flr Mowat Blk 5-4581
nick W E Revenue 20th Flr 77 Bloor St W 5-1788
a Mrs M A Suprm Crt 130 Queen St W 5-5548
adeleer P E Education 909 Yonge St 5-9469

Desai K B Transpt & Comm
1201 Wilson Ave Downsvw 8-3492
DeShane R E Revenue 16th Flr 77 Bloor St W 5-1046
Deshmukh A Comm & Soc Serv 5th Flr Hepburn Blk 5-5101
Desi Mrs J C Natural Res 4342 Whitney Blk 5-2814
Desjardins R J TATOA 3625 Dufferin St 630-2635
Deslauriers B C Transpt & Comm
1201 Wilson Ave Downsvw 8-7191
Deslauriers O Culture & Rectn 4th Flr 77 Bloor St W 5-0598
Desmarais R Health 2nd Flr 7 Overlea Blvd 5-0908
Desmarais Mrs Z Transpt & Comm
1201 Wilson Ave Downsvw 8-3225
DeSommer J A Pub Trustee R722 145 Queen W. 362-1331
De Sousa F Intgovmtl Aff. 5th Flr 56 Wellesley St W. 5-7994
DeSouza Mrs A Crt House Metro 361 Univ Ave 5-7372
de Souza Miss C Culture & Rectn
6th Flr 77 Bloor St W 5-8095
DeSouza Mrs J Ont Mort Corp 11th Flr 60 Bloor St W 5-9250
Desouza M Labour 4th flr 400 Univ Ave 5-5912
De Souza Mrs W Agric & Food 2nd Flr 1200 Bay 5-9433
Desrocher J L Transpt & Comm 3501 Dufferin St ... 8-3415
Des Rosiers D Treasury & Econ 3rd Flr Frost N 5-7185
Dessa Mrs J Natural Res 4601 Whitney Blk 5-2707
Destonis D Cons & Comm Rel 9th Flr 555 Yonge St. 3-0309
Detienne Mrs A V Education 19th Flr Mowat Blk 5-4275
Devane M Govt Serv 1201 Wilson Ave Downsvw ... 8-3372
Devata M Transpt & Comm
1201 Wilson Ave Downsvw 8-3282
Devine F J Prov Crt Crimnl 60 Queen W 5-7541
Devine J P Off Fire Marshal R418 590 Keele St 5-4855
Devisser F Transpt & Comm
1201 Wilson Ave Downsview 8-3548
DeVita Ms B Treasury & Econ 3rd Flr Frost N 5-3184
Devitt V J Premiers Ofc R254 Legis Bldg 5-1931
Devlin Miss C Govt Serv 12th Flr Ferguson Blk 5-7908
Devlin Miss E P Revenue 17th Flr 77 Bloor St W 5-2967
DeVogel Mrs P Crt House Metro 361 Univ Ave 5-7271
Devonshire Ms J Comm & Soc Serv
1911 Eglinton Ave E 752-6625
Dew Mrs L Industry & Tour 8th Flr Hearst Blk 5-1617
Dew Miss S Transpt & Comm
1201 Wilson Ave Downsvw 8-3785
Dew W Housing 7th Flr 56 Wellesley St W 5-6418
DeWar B Crt House Metro 361 Univ Ave 5-7255
Dewar Ms D Housing 7th Flr 56 Wellesley St W 5-6418
Dewar Miss F E Revenue 19th Flr 77 Bloor St W 5-1178
Dewart Miss H Chief Coroner 26 Grenville St 5-6678
Dewdney Mrs M J Health 8th Flr Hepburn Blk 5-6912
Dewell I W Natural Res 4303 Whitney Blk 5-4451
deWinter P Revenue 15th Flr 77 Bloor St W 5-1753
Dewsbury H F L.C.B.O. 55 Lakeshr Bl E 5-4613
Dhaneelal Miss L Housing 3rd Flr 60 Bloor St W 5-9704
Dhar S Housing 7th Flr 56 Wellesley St W 5-6418
Dhawan S K Sec Com 8th Flr 10 Wellesley St E 3-0252
Diakowsky M Culture & Rectn 5th Flr 77 Bloor St W 5-6621
Diamond H Prov Crt Crimnl 60 Queen W 5-6856
Diamond M Regstr Gen 2nd flr Macdonald Blk 5-7000

Dias Mrs D C Treasury & Econ
9th Flr 56 Wellesley St W 5-4575
Dias D G Treasury & Econ 9th Flr 56 Wellesley St W 5-3792
Dias Ms F Civil Serv Com 9th Flr 151 Bloor St W 5-3935
Dias Ms J Industry & Tour 10th Flr Hearst Blk 5-5411
Dias Miss N T Natural Res 5520 Whitney Blk 5-1601
Dias Mrs S Housing 11th Flr 101 Bloor St W 5-9100
DiCecco L Work Comp Brd 2 Bloor St E 5-8931
DiCecco Mrs R Govt Serv 13th Flr 25 Grosvenor St . 5-5161
Diceman G T Transpt & Comm
1201 Wilson Ave Downsvw 8-3985
Dick A R Treasury & Econ 7th Flr Frost S 5-4797
Dick Mrs H Revenue 18th Flr 77 Bloor St W 5-1682
Dick Ms Y Environment 6th Flr 1 St Clair W 5-3007
Dicker F C O.P.P. 90 Harbour St 5-2264
Dickerson Mrs M Legis Admin Ofc
3rd Flr N W Legis Bldg 5-4545
Dickey Mrs A Cabinet Ofc R371 Legis Bldg 5-3122
Dickey B W Transpt & Comm
1201 Wilson Ave Downsvw 8-3621
Dickey P Transpt & Comm
1201 Wilson Ave Downsvw 8-3785
Dickie A Press Gallery 3rd Flr Legis Bldg 5-2241
Dickie R J Natural Res 5625 Whitney Blk 5-1573
Dickinson Mrs M Crt House Metro 361 Univ Ave 5-7359
Dickinson R B Industry & Tour 5th Flr Hearst Blk ... 5-4347
Dickson D A Revenue 16th Flr 77 Bloor St W 5-5932
Dickson M Crt House Metro 361 Univ Ave 5-0301
Dickson P A Govt Serv 3rd Flr Ferguson Blk 5-9217
Dickson Mrs T D Transpt & Comm Ferguson Blk ... 5-6836
Dickson W Transpt & Comm
1201 Wilson Ave Downsvw 8-3485
Diconza Miss E S Suprm Crt 145 Queen St W 5-5582
Didrichsons A Cons & Comm Rel
23rd Flr 400 Univ Ave 5-4121
Diduik B Work Comp Brd 2 Bloor St E 5-8706
Dieken Dr F Environment 401 & Islington 8-3512
Diemer J Culture & Rectn 5th Flr 77 Bloor St W 5-0225
Diez Miss L Treasury & Econ 2nd Flr Frost N 5-2914
Di Fazio Mrs A Prov Auditor 4th Flr 56 Wellesley W . 5-1391
DiFrancesco A Comm & Soc Serv 9th Flr 700 Bay St 5-8067
Dignum Mrs M Busness Pract 8th Flr 555 Yonge St . 3-0321
Dikschei J Govt Serv 11th Flr Ferguson Blk 5-1254
Dill Mrs P Housing 7th Flr 56 Wellesley St W 5-6418
Dillon J Treasury & Econ Basement Frost N 5-4430
Dillon Dr P J Environment Resources Rd E Rexdale 8-3058
Dillon R M Res Dev Pol R1617 Whitney Blk 5-4191
Diluzio J Housing 12th Flr 101 Bloor St W 5-9656
Dilworth J Govt Serv 14th Flr 25 Grosvenor St 5-8266
Dimain Mrs G Crt House Metro 361 Univ Ave 5-7255
Dimarco Mrs V Transpt & Comm
1201 Wilson Ave Downsvw 8-3631
Dimopoulos Miss F Transpt & Comm
1201 Wilson Ave Downsvw 8-7164
Dineley J E Cafeteria R IB-143 Macdonald Blk 5-6776
Dineley J J Cafeteria R MI-76- I A Macdonald Blk ... 5-6774
Dineno Ms J Comm & Soc Serv
7th Flr 2195 Yonge St 5-66
Dineno P Revenue 12th Flr 77 Bloor St W 5-27
Ding J Y Natural Res 5634 Whitney Blk 5-62
Dingwall K Govt Serv 11th Flr Ferguson Blk 5-67
Dinkoff C Transpt & Comm
1201 Wilson Ave downsvw 8-36
Dinse Mrs M Land Comp Bd 10 King E 5-59
Dinsmore Miss J A Agric & Food 11th Flr 1200 Bay . 5-11
Dinuccio Mrs A P Transpt & Comm
1201 Wilson Ave Downsview 8-33
Diomede Mrs K M Govt Serv 9th Flr Ferguson Blk .. 5-11
Dion R C Industry & Tour 8th Flr Hearst Blk 5-43
Dion R G Govt Serv 13th Flr Ferguson Blk 5-20
Dipietro R S O.P.P. 125 Lakeshr Bl E 5-44
Diplock D D Mun Board 9th Flr 180 Dundas St W ... 5-19
DiSanto O New Dem Pty R411A N W Legis Bldg 5-13
Dittmer D Agric & Food 10th flr 1200 Bay 5-77
Dittrich C Housing 3rd Flr 60 Bloor St W 5-17
Divinec T Comm & Soc Serv 7th Flr 2195 Yonge St . 5-5
Divitaris Mrs M Health 4th Flr 15 Overlea Blvd 5-5
Dixit A Environment 7th Flr 40 St Clair W 5-3
Dixit Mrs M Treasury & Econ
11th Flr 56 Wellesley St W 5-9
Dixon B Cent Of For Sc 25 Grosvenor St 5-9
Dixon Mrs M Revenue 16th Flr 77 Bloor St W 5-1
Dixon R E Natural Res 6501 Whitney Blk 5-1
Dlugosch D Transpt & Comm
1201 Wilson Ave Downsvw 8-3
Dnieper R B Prov Crt Crimnl 60 Queen W 5-7
Doan G E Natural Res 6352 Whitney Blk 5-4
Dobbs Mrs A Ont Place Corp 955 Lakeshr Blvd W .. 5-3
Dobbs G T Land Comp Bd 10 King E 5-7
Dobranski Mrs A Health 3rd Flr 15 Overlea Blvd 5-8
Dobrowolski Ms R Culture & Rectn
5th Flr 77 Bloor St W 5-5
Dobson B R Industry & Tour 3rd Flr Hearst Blk 5-3
Dobson H B Prov Auditor 4th Flr 56 Wellesley W ... 5-1
Dobson R B Comm On Electn 8th Flr 151 Bloor St W 5-0
Docherty J Comm & Soc Serv 11th Flr 700 Bay St .. 5-0
Dodd B A Natural Res 4422 Whitney Blk 5-2
Doddridge R R Environment 7th Flr 135 St Clair W . 5-1
Dodds Mrs E Health 4th Flr 15 Overlea Blvd 5-8
Dodds W Environment 6th Flr 135 St Clair W 5-7
Dodge Dr D P Natural Res 2455 Whitney Blk 5-7
Dodge R O.E.C.A. 5th Flr 2180 Yonge St 484-2
Dodgson L I Health 6th Flr 880 Bay St 5-5
Dodson Mrs L Ont Hous Corp 9th Flr 101 Bloor St W 5-0
Doerr A Natural Res 733 King St W 5-1
Doggett L Housing 8th Flr 101 Bloor St W 5-9
Doherty D Attry Gen 16th Flr 18 King E 5-3
Doherty Mrs G Comm & Soc Serv 9th Flr 700 Bay St 5-3
Doherty Mrs J Housing 6th Flr 950 Yonge St 5-9
Doherty Mrs M Housing 4th Flr Hearst Blk 5-3
Doherty M L Financial Instns 6th Flr 555 Yonge St .. 3-0
Doiron K Revenue 15th Flr 77 Bloor St W 5-6

ktor C Corrctnl Serv
R332 2001 Eglinton Ave E Scbro 750-3380
lan R Housing 7th Flr 56 Wellesley St W 5-6418
lbey Dr S Intgovmtl Aff. 5th Flr Frost N 5-6934
lezel J Labour 14th Flr 400 Univ Ave 5-6625
lnycky J J Govt Serv 10th Flr Ferguson Blk 5-7821
magalski Miss I Agric & Food 2nd Flr 1200 Bay .. 5-7661
mbek C F Corrctnl Serv
R205 2001 Eglinton Ave E Scbro 750-3319
mier F D TATOA 3625 Dufferin St 630-2635
minski T Govt Serv 10th Flr Ferguson Blk..... 5-6718
miny G.A Energy 12th Flr 56 Wellesley St W 5-0530
money R D Transpt & Comm
1201 Wilson Ave Downsvw 8-3548
n D Civil Serv Com 3rd Flr Frost S 5-2091
nadio J Housing 6th Flr 101 Bloor St W 5-9925
nald D C Intgovmtl Aff. 5th Flr 56 Wellesley St W . 5-7994
naldson B T Intgovmtl Aff. 5th Flr Frost N 5-6934
naldson Mrs D Govt Serv 3rd Flr Hearst Blk..... 5-0411
naldson J K Treasury & Econ
10th Flr 56 Wellesley St W 5-7301
naldson J T Cons & Comm Rel
3rd Flr 543 Yonge St 3-0436
naldson Miss M Res Dev Pol R1612 Whitney Blk . 5-7721
naldson R Govt Serv 1201 Wilson Ave Downsvw 8-3379
naldson R N Education 22nd Flr Mowat Blk..... 5-3708
naldson W B Crt House Metro
1911 Eglinton Ave E 757-2886
natien P Comm & Soc Serv 4th Flr Hepburn Blk . 5-8451
nevitch Mrs O Crt House Metro 361 Univ Ave 5-7491
nkin Mrs P Education 20th Flr Mowat Blk 5-3595
nnan Dr J A Environment 9th Flr 135 St Clair W .. 5-6963
nnelly B F Natural Res 5501 Whitney Blk 5-6790
nnelly D H Revenue 16th Flr 77 Bloor St W 5-0299
nnelly F N Natural Res Malton Airport 678-1175
nnelly Miss J Suprm Crt 145 Queen St W 5-5582
nnelly J Transpt & Comm
1201 Wilson Ave Downsvw 8-3375
nnelly J G Environment 9th Flr 135 St Clair W.... 5-6346
noghue J Industry & Tour 7th Flr Hearst Blk 5-3560
noghue Miss L Culture & Rectn
6th Flr 77 Bloor St W 5-0289
noghue P Health 9th Flr Hepburn Blk..... 5-8025
nohoe Mrs A Agric & Food 9th Flr 1200 Bay 5-7701
nohue Hon W A Suprm Crt 130 Queen St W .. 363-4101
novan Mrs J Education 14th Flr Mowat Blk 5-6407
novan Miss L E Govt Serv 8th Flr Ferguson Blk .. 5-7011
novan Miss M Transpt & Comm
1201 Wilson Ave Downsvw 8-3078
novan Mrs V Cons & Comm Rel
9th Flr 555 Yonge St 3-0313
obay Mrs P Energy 12th Flr 56 Wellesley St W ... 5-0135
oly P A Comm & Soc Serv 6th Flr Hepburn Blk ... 5-4688
rff L Cons & Comm Rel 4th Flr 10 Wellesley St E . 3-0281
rff Mrs P Management Brd 6th Flr Frost S 5-3681
rfman Ms M Energy 12th Flr 56 Wellesley St W .. 5-3246
ria Mrs C Health 2nd Flr 15 Overlea Blvd 5-8029
Dorian Miss M E Health 6th Flr 15 Overlea Blvd 5-8051
Dorigo B E O.P.P. 90 Harbour St 5-8108
Dorion W Health 2nd Flr 880 Bay St 5-2607
Doris J E Education 16th Flr Mowat Blk 5-5639
Dorland J L Health 2nd Flr 7 Overlea Blvd 5-9280
Dorland Dr R Health 5th Flr 15 Overlea Blvd 5-4236
Dornbusch Mrs B A Housing 3rd Flr 60 Bloor St W .. 5-8094
Dorton R A Transpt & Comm
1201 Wilson Ave Downsvw 8-3516
Dotsch Ms J Culture & Rectn 8 York St 5-9923
Doty Mrs M Crt House Metro 361 Univ Ave 5-7351
Doub Miss S S Transpt & Comm
1201 Wilson Ave Downsvw 8-3249
Douey J Culture & Rectn 8th Flr 77 Bloor St W 5-7505
Dougan W L Busness Pract 5th Flr 555 Yonge St ... 3-0302
Dougdeen A Govt Serv 19th Flr 25 Grosvenor St ... 5-6562
Dougheny J G Industry & Tour 5th Flr Hearst Blk ... 5-7700
Dougherty J P Transpt & Comm
3501 Dufferin St Downsvw 8-3461
Douglas Mrs J Energy 12th Flr 56 Wellesley St W ... 5-0135
Douglas J B Transpt & Comm
1201 Wilson Ave Downsvw 8-3801
Douglas L A Natural Res 6540 Whitney Blk 5-6371
Dove Mrs A S Attry Gen 18th Flr 18 King E 5-6100
Dove E H Govt Serv 10th Flr Ferguson Blk 5-2806
Dow Mrs E Housing 12th Flr 101 Bloor St W 5-9642
Dowd E Press Gallery 3rd Flr Legis Bldg 5-2241
Dowd Dr E C Work Comp Brd 2 Bloor St E..... 5-8815
Dowd K Govt Serv 13th Flr 25 Grosvenor St 5-6254
Dowding R Ont Dev Corp 4th flr Mowat Blk 5-4622
Dowell W Ont Place Corp 955 Lakeshr Blvd W 5-7164
Dowling Miss D Sec Com 6th Flr 10 Wellesley St E . 3-0216
Dowling J J Transpt & Comm
1201 Wilson Ave Downsvw 8-3401
Downard Mrs C Crt House Metro 361 Univ Ave 5-0301
Downer L B L.C.B.O. 55 Lakeshr Bl E 5-4988
Downes C A Prov Crt Crimnl 60 Queen W 5-7541
Downes Mrs E Transpt & Comm Ferguson Blk..... 5-1560
Downes Mrs M M Transpt & Comm Ferguson Blk ... 5-1563
Downey R E Rent Review 3rd Flr 77 Bloor St W .. 964-7808
Downing Miss J Housing 3rd Flr 56 Wellesley St W . 5-6941
Dowser D L O.P.P. 90 Harbour St 5-5444
Dowsett K Health 2nd Flr 15 Overlea Blvd 5-8147
Dowson Mrs E Comm & Soc Serv
6th Flr Hepburn Blk 5-1181
Doyle A Agric & Food 6th Flr 1200 Bay 5-5971
Doyle J F Industry & Tour 8th Flr Hearst Blk 5-3572
Doyle Mrs J P Transpt & Comm
1201 Wilson Ave Downsvw 8-3881
Doyle Miss S Crt House Metro 361 Univ Ave 5-7255
Doyle Mrs S Natural Res 4635 Whitney Blk 5-4087
Doyle W V Agric & Food 12th Flr 1200 Bay 5-6364
Doyle-Davidson D Ont Hous Corp
5th Flr 101 Bloor St W 5-9733
Dragich Mrs I Culture & Rectn 5th Flr 77 Bloor St W 5-3671
Drake W N Cons & Comm Rel 24th Flr 400 Univ Ave 5-0418
Drakes V A Attry Gen 17th flr 18 King E 5-2555

Draper H C Labour 5th Flr 400 Univ Ave 5-4104
Drapkin Mrs R Cons & Comm Rel
9th Flr 555 Yonge St 3-0309
Drawbell T Revenue 10th Flr 77 Bloor St W 5-7323
Draycott R Transpt & Comm
1201 Wilson Ave Downsvw 8-3645
Drayton J Culture & Rectn 8th Flr 77 Bloor St W 5-6546
Drazin Y Health 4th Flr 15 Overlea Blvd 5-2403
Drazin Y S Health 4th Flr 15 Overlea Blvd 5-2403
Dreidger J Housing 7th Flr 56 Wellesley St W 5-6418
Dremin H Attry Gen Ste 701 80 Bloor St W 5-6826
Dressler Dr B O Natural Res 903 77 Grenville St 5-2326
Dreyer E K Natural Res 3649 Whitney Blk 5-2731
Drimmel L Health 2nd Flr 15 Overlea Blvd 5-8147
Drimmel L Revenue 16th Flr 77 Bloor St W 5-7986
Drinkwater D W Sec Com 7th Flr 10 Wellesley St E . 3-0224
Driscoll M Comm & Soc Serv 7th Flr 2195 Yonge St 5-5137
Driscoll Mrs M A Suprm Crt R122 145 Queen W 5-5573
Drory Mrs G Treasury & Econ 4th Flr Frost S 5-6869
Drowley W B Environment 14th Flr 135 St Clair W .. 5-5115
Drukarsh C Prov Crt Crimnl 60 Queen W 5-7269
Drummond Mrs E E Transpt & Comm
1201 Wilson Ave Downsvw 8-3588
Drummond R A Revenue 18th Flr 77 Bloor St W 5-3905
Drunewych I Transpt & Comm 3501 Dufferin St 8-3452
Drury J Education 2nd Sub Bsmt Macdonald Blk ... 5-6819
Drysdale D P Natural Res 5446 Whitney Blk 5-5537
DSouza J Industry & Tour 9th Flr Hearst Blk 5-5296
Dsouza Mrs T Industry & Tour 10th Flr Hearst Blk .. 5-4004
Duarte Mrs D Legis Admin Ofc R109 N W Legis Bldg 5-9489
Dubash K S Health 7th Flr 15 Overlea Blvd 5-8015
Dubbin Ms D Labour 9th Flr 400 Univ Ave 5-8510
Dubbin J Transpt & Comm
1201 Wilson Ave Downsvw 8-7109
Dubin Hon C L Suprm Crt 130 Queen St W 363-4101
Dubinsky Miss S Ombudsman Ofc
6th Flr 65 Queen St W 869-4070
Dubreuil J L Ont Place Corp 955 Lakeshr Blvd W ... 5-6201
Ducharme R C TATOA 3625 Dufferin St 630-8403
Duclos Mrs B M Civil Serv Com 1st Flr Frost S 5-7688
Duclos Mrs I D Civil Serv Com 2nd Flr Frost S 5-6086
Duclos J G Labour 7th flr 400 Univ Ave 5-4148
Dudley K Treasury & Econ 5th Flr Frost S 5-0577
Duerr H L Industry & Tour 6th Flr Hearst Blk 5-5715
Duff J R Pub Trustee R607A 145 Queen W 362-1331
Duff R J Energy 12th Flr 56 Wellesley St W 5-4365
Duff Dr T Colleges & Univ 9th Flr Mowat Blk 5-5477
Duffey Mrs U Labour 5th Flr 400 Univ Ave 5-4108
Dufresne Miss M Treasury & Econ
10th Flr 56 Wellesley St W 5-7301
Duggan A Health 8th Flr Hepburn Blk 5-2431
Duggan M J Corrctnl Serv
R242 2001 Eglinton Ave E Scbro 750-3487
Duggan W M Pub Trustee R608 145 Queen W ... 362-1331
DuGuid G A O.P.P. 90 Harbour St 5-4423
Duhasky L Govt Serv 5th Flr 880 Bay St 5-6015

Duiker G Transpt & Comm
1201 Wilson Ave Downsvw 8-307
Duka Mrs F Housing 4th Flr 56 Wellesley St W 5-019
Dukelow Miss D Attry Gen 17th Flr 18 King E 5-257
Dukszta Dr J New Dem Pty R224 N W Legis Bldg ... 5-622
Dunbar Mrs D Agric & Food 12th Flr 1200 Bay 5-104
Dunbar J Labour 4th flr 400 Univ Ave 5-717
Dunbar Ms M Comm & Soc Serv 6th Flr Hepburn Blk 5-514
Duncan Ms B Ont Arts Coun
5th Flr 151 Bloor St W 961-166
Duncan Mrs C Ont Mort Corp 11th Flr 60 Bloor St W 5-926
Duncan C Treasury & Econ
10th Flr 56 Wellesley St W 5-499
Duncan Mrs D Culture & Rectn 7th Flr 77 Bloor St W 5-402
Duncan J Transpt & Comm
1201 Wilson Ave Downsvw 8-377
Duncan J D Transpt & Comm
1201 Wilson Ave Downsvw 8-375
Duncan J M Ont Hwy Tran Bd
10th Flr 151 Bloor St W 5-184
Duncan Mrs M Crt House Metro 361 Univ Ave 5-504
Duncan Ms M O.E.C.A. 5th Flr 2180 Yonge St ... 484-262
Duncan Miss M Revenue 12th Flr 77 Bloor St W 5-175
Duncan Miss S Ont Mort Corp 11th Flr 60 Bloor St W 5-315
Dunfield A W Crt House Metro R1017 361 Univ Ave . 5-730
Dunham Mrs S A Transpt & Comm
1201 Wilson Ave Downsview 8-321
Dunkelman Ms K Govt Serv 13th Flr Ferguson Blk .. 5-204
Dunkley Mrs P Housing 8th Flr 60 Bloor St W 5-989
Dunlop D W Transpt & Comm
1201 Wilson Ave Downsvw 8-387
Dunlop E Comm & Soc Serv 7th Flr Hepburn Blk ... 5-043
Dunlop Miss H I Education 15th Flr Mowat Blk 5-678
Dunlop Miss S Solicitor Gen 25 Grosvenor St 5-219
Dunlop W J Suprm Crt 130 Queen St W 363-410
Dunn Miss D H Education 17th Flr Mowat Blk 5-134
Dunn D R Agric & Food 2nd Flr 1200 Bay 5-105
Dunn G Labour 7th Flr 400 Univ Ave 5-406
Dunn G W Suprm Crt 145 Queen W 5-557
Dunn J Revenue 15th Flr 77 Bloor St W 5-906
Dunn J R Ont Energy Brd 9th Flr 14 Carlton St 3-081
Dunn P Attry Gen 14th flr 18 King E 5-762
Dunne A N Housing 10th Flr 60 Bloor St W 5-650
Dunne Mrs D Govt Serv 12th Flr Ferguson Blk 5-645
Dunne J G Cons & Comm Rel 2nd Flr 543 Yonge St 3-040
Dunnill M Ombudsman Ofc 6th Flr 65 Queen St W 869-404
Dunstall B A Transpt & Comm
1201 Wilson Ave Downsvw 8-32
Dupas L R Intgovmtl Aff. 5th Flr 56 Wellesley St W .. 5-169
Dupont Hon W R Suprm Crt 130 Queen St W 363-410
Dupuch Mrs A Comm & Soc Serv
10th Flr 2195 Yonge St 5-593
Dupuis A L Off Fire Marshal R414 590 Keele St 5-485
Duque Miss E T Natural Res 733 King St W 5-128
Durand Miss J Ont Dev Corp 4th Flr Mowat Blk 5-462
Durand R W Ont Police Comm 25 Grosvenor St 5-328
Durey H C Transpt & Comm 3501 Dufferin St 8-31

urk A Revenue 12th Flr 77 Bloor St W 5-1782
urnan E Ont Hous Corp 3181 Eglinton E 261-7102
urrant G Natural Res 4340 Whitney Blk 5-2764
ursley Miss J A Industry & Tour 5th Flr Hearst Blk . 5-4347
urys Z Transpt & Comm 1201 Wilson Ave Downsw 8-3791
urzi Ms J Treasury & Econ 5th Flr Frost S 5-2417
urzi K Industry & Tour 5th Flr Hearst Blk 5-4348
ushko Miss A Labour B-1B 400 Univ Ave 5-4168
usk Mrs C M Comm & Soc Serv
5th Flr Hepburn Blk 5-0674
utchak L Transpt & Comm 3501 Dufferin St 8-3415
uwors Mrs E Comm & Soc Serv 350 Christie St 367-8867
uxbury N W Cent Of For Sc 25 Grosvenor St 5-4721
woraczek M Labour 11th Flr 400 Univ Ave 5-1641
wyer Mrs J Transpt & Comm
1201 Wilson Ave Downsview 8-3711
yal Miss L Cons & Comm Rel
4th Flr 10 Wellesley St E 3-0277
yal L A Work Comp Brd 2 Bloor St E 5-8926
ybenko N Housing 3rd Flr 60 Bloor St W 5-9741
yer Dr A E Health 9th Flr Hepburn Blk 5-3435
yer Dr D Work Comp Brd 2 Bloor St E 5-8832
yer W E Mun Board 9th Flr 180 Dundas St W 5-9464
yer W G Natural Res 3650 Whitney Blk 5-2575
yke Ms C Govt Serv 3B-9 Macdonald Blk 5-7072
ykstra J M Transpt & Comm
1201 Wilson Ave Downsview 8-3548
ykstra M Govt Serv 8th Flr Ferguson Blk 5-6741
yl J Culture & Rectn 8th Flr 77 Bloor St W 5-7486
yment C T Industry & Tour 6th Flr Hearst Blk 5-5494
ymny Ms D Health 6th Flr 15 Overlea Blvd 5-8045
ymny Mrs L Attry Gen 15th flr 18 King E 5-1135
ymond Mrs B Housing 3rd Flr 56 Wellesley St W .. 5-7867
ymond W C Attry Gen 18th Flr 439 Univ Ave 5-2867
ynak Miss J Housing 4th Flr Hearst Blk 5-0194
ysart Mrs C Liberal Pty R116 Legis Bldg 5-1676
yson Miss P Industry & Tour
2nd Flr 25 Wellesley St W 5-5442
yson P H Labour 2nd Flr 47 Sheppard Ave E ... 224-1606
zikoski Miss A Industry & Tour 5th Flr Hearst Blk .. 5-7119
zurman Miss L Education 15th Flr Mowat Blk 5-2228
zus R Housing 7th Flr 56 Wellesley St W 5-2321

E

ade Miss E Crt House Metro 361 Univ Ave 5-7415
ade Miss L Comm & Soc Serv 6th Flr Hepburn Blk 5-2341
adie D Housing 13th Flr 101 Bloor St W 5-0253
adie L R Transpt & Comm
1201 Wilson Ave Downsvw 8-3026
ady A T O.P.P. 90 Harbour St 5-4413
agleson A M Prov Auditor 4th Flr 56 Wellesley W .. 5-1395
akins J Liberal Pty R320 Legis Bldg 5-9681
arl Mrs T M Treasury & Econ 7th Flr Frost S 5-1180

Earle Ms B Labour 2nd Flr 400 Univ Ave 5-0564
Earle Mrs N Corrctnl Serv
R320 2001 Eglinton Ave E Scbro 750-3366
Earle R C Health 4th Flr 15 Overlea Blvd 5-2403
Earle Ms V E Health 6th Flr 15 Overlea Blvd 5-0932
Earley J D Ont Hous Corp 232 Jamestown Cr ... 743-7179
Earn Mrs S L Environment 10th Flr 135 St Clair W .. 5-4139
Easson Miss M Regstr Gen 2nd flr Macdonald Blk .. 5-2274
Easson Ms P Industry & Tour 3rd Flr Hearst Blk 5-4008
East G Colleges & Univ 7th Flr Mowat Blk 5-6426
East Miss L Liberal Pty R116 Legis Bldg 5-1676
Eastham Ms K Culture & Rectn 5th Flr 77 Bloor St W 5-6425
Easthope Mrs P I Health 7th Flr 7 Overlea Blvd 5-8038
Easton Mrs D Comm & Soc Serv 9th Flr 700 Bay St . 5-3130
Easton H Prov Crt Crimnl 60 Queen W 5-6856
Easton J Education 14th Flr Mowat Blk 5-2634
Easton J Revenue 12th Flr 77 Bloor St W 5-1719
Eastwood R Corrctnl Serv
R137 2001 Eglinton Ave E Scbro 750-3433
Eaton B R Agric & Food 8th Flr 1200 Bay 5-5961
Eaton D L Comm & Soc Serv 5th Flr Hepburn Blk ... 5-0647
Eaton R Transpt & Comm Ferguson Blk 5-7254
Eaton R A Chief Coroner 26 Grenville St 5-5038
Ebbs J W Chief Coroner 26 Grenville St 5-6678
Ebel Mrs V Agric & Food 11th Flr 1200 Bay 5-1150
Eberle Hon J E Suprm Crt 130 Queen St W 363-4101
Eberlee P C Environment 9th Flr 1 St Clair W 5-3007
Ebers C G Mun Board 9th Flr 180 Dundas St W 5-8988
Ebert Miss M A Off Fire Marshal R114C 590 Keele St 5-5524
Eby K Sec Com 7th Flr 10 Wellesley St E 3-0224
Echlin Miss M Education 21st Flr Mowat Blk 5-2653
Eckel L H Natural Res 2341 Whitney Blk 5-5661
Eckert Mrs L Comm & Soc Serv 5th Flr Hepburn Blk 5-0674
Eckhel R Ont Place Corp 955 Lakeshr Blvd W 5-7893
Eddy J Q Health 5th Flr 7 Overlea Blvd 5-8361
Eddy S G Housing 8th Flr 60 Bloor St W 5-6505
Edelsward Mrs F Health 7th Flr 15 Overlea Blvd 5-8015
Eden Miss B C Cons & Comm Rel
1st Flr 10 Wellesley St E 3-0396
Eden Mrs J Ont Place Corp 955 Lakeshr Blvd W 5-5206
Edge Mrs F Spkrs Ofc R193 Legis Bldg 5-2331
Edge G D L.L.B.O. 55 Lakeshr Bl E 5-4666
Ediger H Agric & Food 3rd Flr 1200 Bay 5-1811
Edighoffer H Liberal Pty R195 Legis Bldg 5-5682
Edinger Mrs K Attry Gen R341 Legis Bldg 5-2841
Edington Mrs C Industry & Tour 9th Flr Hearst Blk .. 5-4793
Edison G M Cons & Comm Rel 3rd Flr 543 Yonge St 3-0296
Edmunds A C Comm & Soc Serv 6th Flr 880 Bay St . 5-2291
Edmunds R W Industry & Tour 7th Flr Hearst Blk ... 5-5491
Edward Mrs C Natural Res 4421 Whitney Blk 5-2766
Edwards Mrs A Health 7th Flr 15 Overlea Blvd 5-8161
Edwards Miss C Natural Res 5420 Whitney Blk 5-0116
Edwards C A Treasury & Econ 5th Flr Frost S 5-1590
Edwards D P Revenue 3rd Flr 77 Bloor St W 5-3151
Edwards Ms E Comm & Soc Serv
3rd Flr Hepburn Blk 5-8455
Edwards L H Solicitor Gen 25 Grosvenor St 5-4425

Edwards Dr M Environment 5th Flr 1 St Clair W 5-2531
Edwards P L Election Ofc 70 Lombard 5-6831
Edwards R H Transpt & Comm
3501 Dufferin St Downsview 8-3474
Edwards Mrs S Liberal Pty R118 N W Legis Bldg ... 5-5681
Edwards S P Transpt & Comm
1201 Wilson Ave Downsvw 8-3401
Eerme E Transpt & Comm 3501 Dufferin St..... 8-3415
Efstratiades G Culture & Rectn 8 York St 5-3021
Egan Ms M C Onc Science Ctr 770 Don Mills 429-4100
Egan R F Labour 4th flr 400 Univ Ave 5-0200
Eger T Culture & Rectn 5th Flr 77 Bloor St W 5-5003
Egerton C D Natural Res 6502 Whitney Blk 5-1319
Egerton R Comm & Soc Serv 10th Flr 2195 Yonge St 5-8415
Egerton Mrs W Govt Serv 14th Flr 25 Grosvenor St . 5-5657
Eglitis Mrs M Revenue 18th Flr 77 Bloor St W..... 5-2923
Ego D B Transpt & Comm 3501 Dufferin St 8-3432
Eickmeyer Miss F M Comm & Soc Serv
3rd Flr Hepburn Blk 5-4523
Eidelman Mrs B Corrctnl Serv
R140 2001 Eglinton Ave E Scbro 750-3455
Eijsenck H Environment 6th Flr 135 St Clair W 5-7895
Eisen S Ont Dev Corp 4th Flr Mowat Blk 5-4622
Eisenstein Ms G Health 6th Flr 15 Overlea Blvd 5-4465
Elder D Colleges & Univ 7th Flr Mowat Blk 5-0182
Eldred Miss M Justice Pol 1st Flr Whitney Blk 5-2046
Eldridge Miss C Ombudsman Ofc
6th Flr 65 Queen St W 869-4060
Eley Ms A Natural Res 4421 Whitney Blk 5-2766
Elgas A Crt House Metro 361 Univ Ave 5-7275
Elguindi K E Labour 7th Flr 400 Univ Ave 5-3150
Elias B Treasury & Econ Basement Frost N..... 5-4430
Elim Miss J Revenue 12th Flr 77 Bloor St W 5-4020
Ellard E R Transpt & Comm
1201 Wilson Ave Downsvw 8-3781
Eller Ms T Housing 3rd Flr 56 Wellesley St W 5-7025
Ellinas L Health 7th Flr 15 Overlea Blvd 5-8015
Elliot W J Transpt & Comm
1201 Wilson Ave Downsview 8-3801
Elliott A R Financial Instns 6th Flr 555 Yonge St 3-0477
Elliott Mrs A R Industry & Tour 6th Flr Hearst Blk ... 5-0410
Elliott Mrs G B Treasury & Econ 5th Flr Frost S 5-2417
Elliott G P Natural Res 6341 Whitney Blk 5-4143
Elliott Mrs H A Transpt & Comm Ferguson Blk 5-6571
Elliott K Housing 13th Flr 101 Bloor St W 5-0263
Elliott L S Comm & Soc Serv 3rd Flr Hepburn Blk ... 5-6237
Elliott M R Suprm Crt 145 Queen st W 5-5541
Elliott R Transpt & Comm
1201 Wilson Ave Downsvw 8-3789
Elliott Ms V Comm & Soc Serv
9th Flr 1 St Clair Ave W 5-6211
Elliott W Ont Hous Corp 3725 Dundas St W..... 766-3425
Ellis D Environment 7th Flr 135 St Clair W 5-1027
Ellis H Comm & Soc Serv 7th Flr Hepburn Blk 5-0432
Ellis Miss J Revenue 12th Flr 77 Bloor St W 5-2953
Ellis J E Transpt & Comm 3501 Dufferin St Downsvw 8-3452
Ellis Miss K Govt Serv 14th Flr 25 Grosvenor St..... 5-3523
Ellis R E Agric & Food 9th Flr 1200 Bay 5-770
Ellis Ms S Revenue 20th Flr 77 Bloor St W 5-178
Ellis Ms T J Natural Res 3rd Flr 880 Bay St 5-841
Ellison N F Prov Auditor 4th Flr 56 Wellesley W 5-139
Ellison P Revenue 12th Flr 77 Bloor St W..... 5-198
Elliss J D Civil Serv Com 2nd Flr Frost S 5-136
Elliston E R Mun Board 8th Flr 180 Dundas St W.... 5-569
Elms C H Transpt & Comm
1201 Wilson Ave Downsvw 8-382
Elson Ms R Culture & Rectn 5th Flr 77 Bloor St W .. 5-228
Elston H S Transpt & Comm 3501 Dufferin St..... 8-325
Elston J B Govt Serv 12th Flr Ferguson Blk 5-124
Elton Mrs J Culture & Rectn M1-49 Macdonald Blk . 5-289
Embree R Housing 8th Flr 101 Bloor St W 5-962
Emerich Mrs T Education 20th Flr Mowat Blk 5-333
Emerson Mrs L A Crt House Metro 361 Univ Ave ... 5-731
Emerson R Environment 3rd Flr 880 Bay St 5-451
Emery Mrs I E Transpt & Comm Ferguson Blk 5-439
Emery N T Education
3rd Flr 2025 Sheppard Ave E..... 491-033
Emmerson Miss J Crt House Metro 361 Univ Ave ... 5-735
Emmerson M Housing 8th Flr 60 Bloor St W 5-282
Emo Mrs J Chief Coroner 26 Grenville St 5-503
Endicott Mrs D P Transpt & Comm
1201 Wilson Ave Downsvw 8-37
Endicott G Environment 6th Flr 1 St Clair W 5-300
Eng R E Corrctnl Serv
R108 2001 Eglinton Ave E Scbro 750-34
Eng S Treasury & Econ 4th Flr Frost N 5-692
Enge Mrs M Industry & Tour 9th Flr Hearst Blk 5-330
Engel E Busness Pract 5th Flr 555 Yonge St 3-030
Engel Mrs M Comm & Soc Serv 12th Flr 700 Bay St . 5-509
Engesser D Industry & Tour 3rd Flr Hearst Blk 5-999
Engineer Mrs F Revenue 15th Flr 77 Bloor St W 5-17
England Mrs L Natural Res 4520 Whitney Blk 5-39
English Mrs M Housing 2nd Flr 60 Bloor St W 5-909
English S C Corrctnl Serv
R238 2001 Eglinton Ave E Scbro 750-33
Enlow Ms N E Transpt & Comm
1201 Wilson Ave Downsvw 8-37
Eno G Attry Gen 14th Flr 18 King E 5-25
Enright D Health 9th Flr Hepburn Blk 5-51
Enright P F Civil Serv Com 9th Flr 151 Bloor W 5-56
Enright T Addictn Resrch Bsmt 33 Russell st 595-60
Entwistle Miss M R Health 6th Flr 15 Overlea Blvd .. 5-80
Epp H Liberal Pty R107 N W Legis Bldg 5-59
Erickson J W Cons & Comm Rel
10th Flr 1 St Clair Ave W 5-77
Erickson N E Cent Of For Sc 25 Grosvenor St 5-92
Erlenbusch A R Health 6th Flr 15 Overlea Blvd 5-51
Erler D Ont Police Comm 25 Grosvenor St 5-32
Ernesaks M R Transpt & Comm 3501 Dufferin St ... 8-38
Erochko W W Natural Res 4th Flr 99 Wellesley W... 5-10
Erskine J L O.P.P. 90 Harbour st 5-42
Esdaille Mrs N Crt House Metro 361 Univ Ave 5-73
Esdelle Ms R Housing 8th Flr 60 Bloor St W 5-91
Esmail Mrs A Agric & Food 5th Flr 1200 Bay 5-10

Espejo J M Intgovmtl Aff. 5th Flr 56 Wellesley St W . 5-3500
Espin N W Housing 13th Flr 101 Bloor St W 5-9819
Espinosa Miss M Housing 3rd Flr 60 Bloor St W 5-9704
Esposito Mrs A Archives of Ont
3rd Flr 77 Grenville St 5-4030
Esposito Ms A Industry & Tour 3rd Flr Hearst Blk ... 5-5764
Esson Mrs M Labour 12th Flr 400 Univ Ave 5-4166
Estock Ms K Health 6th Flr 15 Overlea Blvd 5-6241
Estrin J Revenue 12th Flr 77 Bloor St W 5-1984
Etchen Mrs E Comm & Soc Serv 10th Flr 700 Bay St 5-0210
Etmanskie Mrs B Transpt & Comm
1201 Wilson Ave Downsvw 8-3857
Euler Dr D L Natural Res 2307 Whitney Blk 5-4251
Evangelista Mrs M Transpt & Comm
1201 Wilson Ave Downsview 8-3711
Evangelou Mrs G Crt House Metro 361 Univ Ave ... 5-7369
Evanoff Mrs A Transpt & Comm
3501 Dufferin St Downsview 8-3821
Evanoff R J Treasury & Econ Basement Frost N 5-4430
Evans Dr A Health 5th Flr 15 Overlea Blvd 5-4236
Evans B Attry Gen 16th Flr 18 King E 5-3286
Evans B W L.L.B.O. 55 Lakeshr Bl E 5-4678
Evans C C Management Brd 6th Flr Frost S 5-2007
Evans D Treasury & Econ 4th Flr Frost S 5-6869
Evans D G Corrctnl Serv
R218 2001 Eglinton Ave E Scbro 750-3491
Evans Hon G T Suprm Crt 130 Queen St W 363-4101
Evans J D Busness Pract 8th Flr 555 Yonge St 3-0321
Evans J M Revenue 18th Flr 77 Bloor St W 5-9244
Evans J W Forensic Pathy 26 Grenville St 5-1554
Evans L W Health 8th Flr Hepburn Blk 5-2431
Evans Mrs M Official Guard 6th Flr 180 Dundas St W 5-1863
Evans Miss M Revenue 12th Flr 77 Bloor St W 5-1758
Evans Ms P Energy 12th Flr 56 Wellesley St W 5-9514
Evans R Cons & Comm Rel 3rd Flr 543 Yonge St ... 3-0296
Evans R Ont Arts Coun 5th Flr 151 Bloor St W ... 961-1660
Evans R Housing 4th Flr Hearst Blk 5-6456
Evans R Govt Serv 1201 Wilson Ave Downsview ... 8-3471
Evans W J L.C.B.O. 55 Lakeshr Bl E 5-7999
Evans W W Cons & Comm Rel
7th Flr 1 St Clair Ave W 5-4728
Evard A Transpt & Comm
1201 Wilson Ave Downsvw 8-3955
Everett J Govt Serv 18th Flr 25 Grosvenor St 5-0681
Everitt B Treasury & Econ 2nd Flr Frost N 5-5786
Evers R C Transpt & Comm
1201 Wilson Ave Downsvw 8-3688
Evershed Mrs P Attry Gen 765 Davis Dr Nmkt ... 364-6838
Everson Mrs E L Transpt & Comm
1201 Wilson Ave Downsvw 8-3235
Eveson R Labour 2nd Flr 400 University Ave 5-1328
Evis Dr F A Health 10th Flr Hepburn Blk 5-5367
Ewart Ms B Comm & Soc Serv 6th Flr Hepburn Blk . 5-0516
Ewart J D Attry Gen 16th Flr 18 King E 5-9495
Ewing D J Transpt & Comm
1201 Wilson Ave Downsview 8-3977
Extence W K Education
3rd Flr 2025 Sheppard Ave E 491-0330
Eylmann Mrs H Comm & Soc Serv
8th Flr 2195 Yonge St 5-9185
Eyre Mrs D E Ont Hous Corp 7th Flr 101 Bloor St W. 5-9733
Ezaki Mrs F Culture & Rectn 6th Flr 77 Bloor St W .. 5-9942
Ezer D Govt Serv 1st Flr 25 Grosvenor St 5-7877

F

Fabro G C Ont Dev Corp 3rd flr Mowat Blk 5-4622
Facer P S Treasury & Econ
10th Flr 56 Wellesley St W 5-0509
Facey Miss C Health 6th Flr 15 Overlea Blvd 5-8067
Facey Ms C A Comm & Soc Serv 9th Flr 700 Bay St . 5-8067
Fader J A Attry Gen R328 Legis Bldg 5-2841
Fagan A Industry & Tour 3rd Flr Hearst Blk 5-9991
Fagan Miss L R Intgovmtl Aff. 5th Flr Frost N 5-6934
Fagan T Housing 13th Flr 101 Bloor St W 5-9834
Fahlgren J E Environment 8th Flr 55 Bloor St W 5-9286
Fair J Revenue 16th Flr 77 Bloor St W 5-5891
Fairclough Ms C Labour 9th Flr 400 University Ave . 5-8710
Fairley M Govt Serv 1201 Wilson Ave Downsvw 8-3947
Fairweather Mrs A Intgovmtl Aff. 5th Flr Frost S ... 5-1979
Fairweather Mrs H Transpt & Comm
1201 Wilson Ave Downsvw 8-3709
Fairweather S Ont Police Comm 25 Grosvenor St .. 5-6071
Fairweather W Ont Dev Corp 3rd Flr Mowat Blk 5-4622
Faith Mrs H Transpt & Comm
1201 Wilson Ave Downsvw 8-3717
Falby D B Revenue 11th Flr 77 Bloor St W 5-5276
Falco M Work Comp Brd 2 Bloor St E 5-8701
Falconer J Govt Serv 13th Flr Ferguson Blk 5-2040
Fallis R G Govt Serv 5th Flr Ferguson Blk 5-4751
Fam A Transpt & Comm 1201 Wilson Ave Downsvw 8-3492
Fan Dr C C Treasury & Econ
9th Flr 56 Wellesley St W 5-3792
Fan M C Health Resources Rd 8-3184
Fan W C Health Resources Rd 8-3184
Fanous S Industry & Tour 9th Flr Hearst Blk 5-5296
Fanous S Housing 6th Flr 950 Yonge St 5-9164
Fantauzzi Mrs A M Treasury & Econ 1st Flr Frost N . 5-6691
Fardy L Crt House Metro 361 Univ Ave 5-7491
Fardy P Comm & Soc Serv 10th Flr 2195 Yonge St . 5-9683
Faretis J Transpt & Comm
1201 Wilson Ave Downsvw 8-3557
Farewell R M Govt Serv 13th Flr Ferguson Blk 5-3800
Faries G Environment 5th Flr 1 St Clair W 5-2531
Farina Mrs M Comm & Soc Serv 2nd Flr 700 Bay St . 5-7006
Farley Ms H Labour 2nd Flr 400 Univ Ave 5-6121
Farmer P Natural Res 733 King St W 5-1286
Farmer Dr R A Comm & Soc Serv
3rd Flr Hepburn Blk 5-6231
Farquhar Ms M Health 6th Flr 15 Overlea Blvd 5-6242

Farquharson D Work Comp Brd 2 Bloor St E 5-8926
Farquharson S Work Comp Brd 2 Bloor St E 5-8694
Farr R Culture & Rectn 2nd Flr 77 Bloor St W 5-7690
Farragher E C Revenue 20th Flr 77 Bloor St W 5-1788
Farran Mrs M Intgovmtl Aff. 5th Flr Frost N 5-3865
Farrant H B Natural Res 1544 Whitney Blk 5-0323
Farrar J Revenue 12th Flr 77 Bloor St W 5-9602
Farrar W Attry Gen 7th Flr 481 Univ ..... -
Farrell Mrs C Intgovmtl Aff. 5th Flr Frost N 5-6260
Farrell C F Transpt & Comm
1201 Wilson Ave Downsvw 8-3516
Farrell Miss M Comm & Soc Serv
3rd Flr Hepburn Blk 5-9884
Farrell Mrs R Crt House Metro 361 Univ Ave 5-7372
Farrell R A Cabinet Ofc R481 Legis Bldg 5-1954
Farrell Mrs V Health 2nd Flr 7 Overlea Blvd 5-9280
Farrell W Attry Gen 15th flr 18 King E 5-1135
Farrell W J Transpt & Comm
1201 Wilson Ave Downsvw 8-3221
Farren D W Transpt & Comm
1201 Wilson Ave Downsvw 8-3692
Farrer J Ont Dev Corp 4th flr Mowat Blk 5-4622
Farrow G M Housing 8th Flr 56 Wellesley St W 5-3065
Farrow R Culture & Rectn 8th Flr 77 Bloor St W 5-6546
Farrow R M Intgovmtl Aff. 5th Flr Frost N 5-6934
Farrugia H S Revenue 15th Flr 77 Bloor St W 5-5772
Fasan A O.E.C.A. 4th Flr 2180 Yonge St 484-2911
Fasken Mrs S Natural Res 3323 Whitney Blk 5-2745
Faubert C Onc Science Ctr 770 Don Mills 429-4100
Faught A Off Fire Marshal R422 590 Keele St 5-4871
Faulhafer R W O.P.P. 90 Harbour St 5-8108
Faulkner Mrs D Attry Gen 5th Flr 18 King E 5-4223
Faulkner J Ont Place Corp 955 Lakeshr Blvd W 5-7893
Faulkner Mrs M Legis Admin Ofc
3rd Flr N W Legis Bldg 5-4545
Faulkner R Prov Crt Crimnl 60 Queen W 5-7213
Faulkner Ms S Ont Hous Corp 9th Flr 101 Bloor St W 5-9831
Faux Mrs A Liberal Pty R116 Legis Bldg 5-1676
Favot Mrs A T Transpt & Comm
1201 Wilson Ave Downsvw 8-3210
Favrod Ms R Comm & Soc Serv 4th Flr Hepburn Blk 5-9400
Fazekas L Health 3rd Flr 15 Overlea Blvd 5-8023
Fealing M E Pub Trustee R706A 145 Queen W 362-1331
Fearon L W Transpt & Comm
1201 Wilson Ave Downsvw 8-3206
Fearon P Comm & Soc Serv 7th Flr 2195 Yonge St 5-2100
Fearon R G Transpt & Comm
1201 Wilson Ave Downsvw 8-3751
Fear-Thompson J Education 19th Flr Mowat Blk 5-7674
Featherstone E Revenue 12th Flr 77 Bloor St W 5-1758
Featherstone Ms K Social Dev Pol
2nd Flr 700 Bay St 5-2324
Featherstone P Housing 3rd Flr 56 Wellesley St W 5-3177
Fecteau F Comm & Soc Serv 7th Flr Hepburn Blk 5-7825
Fedorkow Miss E Agric & Food 10th Flr 1200 Bay 5-2124
Fedyck Ms H Health 5th Flr 15 Overlea Blvd 5-5884
Fee R Govt Serv 3rd Flr Ferguson Blk 5-1442
Feeley Mrs B S Transpt & Comm
1201 Wilson Ave Downsvw 8-39
Feeley S Environment 6th Flr 135 St Clair W 5-32
Feenstra B H Natural Res 701 77 Grenville St 5-11
Feiler Miss L F Ont Hous Corp 9th Flr 101 Bloor St W 5-97
Feinberg Dr J S Intgovmtl Aff. 3rd Flr Frost S 5-29
Feldman mr A Industry & Tour 9th Flr Hearst Blk 5-43
Feldman Mrs C Ombudsman Ofc
6th Flr 65 Queen St W 869-41
Feldman L Crt House Metro R114 60 Queen W 5-95
Felice A J Health 3rd Flr 7 Overlea Blvd 5-08
Felipe Ms A Labour 14th Flr 400 Univ Ave 5-66
Felker Mrs S Agric & Food 6th Flr 1200 Bay 5-59
Fell G Colleges & Univ 2nd Flr 558 Yonge St 5-06
Felstiner Hon J P Attry Gen
3rd Flr 47 Sheppard Ave E 226-50
Femia C G Crt House Metro R201 425 Univ Ave 5-55
Femia Mrs E Attry Gen 5th Flr 18 King E 5-90
Fenaughty Miss J Ombudsman Ofc
6th Flr 65 Queen St W 869-40
Fenech Mrs V J Revenue 12th Flr 77 Bloor St W 5-29
Fenn J Agric & Food 6th Flr 1200 Bay 5-59
Fennell Mrs D P Education 17th Flr Mowat Blk 5-26
Fenton G Labour 12th Flr 400 Univ Ave 5-79
Fenton S Natural Res 5504 Whitney Blk 5-12
Ferdinand U Premiers Ofc R262 Legis Bldg 5-77
Fergus Miss J Chief Coroner 26 Grenville St 5-50
Ferguson A W Transpt & Comm
1201 Wilson Ave Downsvw 8-34
Ferguson D J Colleges & Univ 6th Flr Mowat Blk 5-38
Ferguson G H Mining Comm R569 Mowat Blk 5-18
Ferguson I Govt Serv 18th Flr 25 Grosvenor St 5-06
Ferguson J K Health 8th Flr Hepburn Blk 5-66
Ferguson Miss L Agric & Food 5th Flr 1200 Bay 5-14
Ferguson R A O.P.P. 90 Harbour St 5-80
Ferguson R G Treasury & Econ
10th Flr 56 Wellesley St W 5-40
Ferguson Mrs S Attry Gen 14th Flr 18 King E 5-76
Ferguson V W Work Comp Brd 2 Bloor St E 5-89
Ferik Ms E Treasury & Econ 3rd Flr Frost N 5-71
Ferik N Treasury & Econ 10th Flr 56 Wellesley St W 5-22
Ferlejowski P Labour 11th flr 400 Univ Ave 5-61
Fernandes A Suprm Crt 145 Queen st W 5-55
Fernandes Mrs A Housing 3rd Flr 60 Bloor St W 5-93
Fernandes Mrs C Crt House Metro 361 Univ Ave 5-73
Fernandes Miss C Housing 11th Flr 101 Bloor St W 5-99
Fernandes F J Health 4th Flr 15 Overlea Blvd 5-43
Fernandes G A Govt Serv 5th Flr 22 College St 5-62
Fernandes J Transpt & Comm
1201 Wilson Ave Downsvw 8-32
Fernandes Mrs M Culture & Rectn
5th Flr 77 Bloor St W 5-80
Fernandes N Housing 3rd Flr 60 Bloor St W 5-97
Fernandes Mrs P Management Brd 6th Flr Frost S 5-20
Fernandez A X Revenue 3rd Flr 77 Bloor St W 5-39
Fernandez Mrs B O.T.S.C.
3625 Dufferin St Downsview 8-38

rnandez L Revenue 12th Flr 77 Bloor St W 5-9602
rnandez R Health 8th Flr Hepburn Blk 5-2850
rnandez S A Labour 8th Flr 400 Univ Ave 5-7161
rnandez Mrs T Culture & Rectn
8th Flr 77 Bloor St W 5-7486
rnando Mrs I Health 6th Flr 7 Overlea Blvd 5-8310
rnando Mrs M Industry & Tour 7th Flr Hearst Blk . 5-3563
rner W Health 10th Flr Hepburn Blk 5-4074
rns Ms B Crt House Metro R114 60 Queen W 5-9559
rrara Mrs B Crt House Metro 361 Univ Ave 5-7255
rreira Mrs B Comm & Soc Serv
3rd Flr Hepburn Blk 5-9505
rreira P D Govt Serv 12th Flr Ferguson Blk 5-5690
rrell Mrs G I Solicitor Gen 25 Grosvenor St 5-6784
rrer Miss L Comm & Soc Serv 7th Flr Hepburn Blk 5-9160
rrer R B Govt Serv 9th Flr Ferguson Blk 5-9215
rris Mrs B B Suprm Crt 145 Queen st W 5-5578
rris Miss E Culture & Rectn
2nd Flr 297 Victoria St 595-5281
rron J M Suprm Crt 145 Queen St W 5-5546
sting V J Revenue 15th Flr 77 Bloor St W 5-5772
therston G E Health 7th Flr 7 Overlea Blvd 5-1000
tterly Miss D E Treasury & Econ
10th Flr 56 Wellesley St W 5-2217
nder L O Transpt & Comm
1201 Wilson Ave Downsvw 8-3621
E Transpt & Comm 1201 Wilson Ave Downsvw . 8-3126
chtenbaum Ms P Housing 8th Flr 60 Bloor St W ... 5-1637
k M Revenue 18th Flr 77 Bloor St W 5-2923
zere L A Environment 6th Flr 135 St Clair W 5-1655
big Miss H A Cons & Comm Rel
9th Flr 555 Yonge St 3-0316
ld F Transpt & Comm 1201 Wilson Ave Downsvw 8-3684
ld Miss P Ont Dev Corp 4th Flr Mowat Blk 5-4622
lding M B Environment 401 & Islington 8-3044
lds W Colleges & Univ 2nd Flr 32 Grenville St ... 5-0668
ldus P Treasury & Econ 1st Flr Frost N 5-6691
liano Mrs I Govt Serv 9th Flr Ferguson Blk 5-5195
liano Miss R M Health 9th Flr Hepburn Blk 5-8295
ueira Miss K A Natural Res 5504 Whitney Blk 5-1255
alkowski B Financial Instns 10th Flr 950 Yonge St 3-0515
by J W Govt Serv 12th Flr Ferguson Blk 5-1206
e Mrs S Housing 8th Flr 60 Bloor St W 5-9168
ce Mrs G Health 9th Flr Hepburn Blk 5-1063
on G C Education 17th Flr 25 Grosvenor St 5-3155
nan D Environment 8th Flr 135 St Clair W 5-1491
an Mrs G Environment 7th Flr 40 St Clair W 5-2401
ch A C Ont Mort Corp 11th Flr 60 Bloor St W 5-9159
ch Ms G M Intgovmtl Aff. 3rd Flr Frost S 5-7039
cham L Housing 8th Flr 56 Wellesley St W 5-6418
kelstein Dr M Labour 8th Flr 400 University Ave . 5-6375
lay Dr B A Energy 12th Flr 56 Wellesley St W 5-7021
lay D Comm & Soc Serv 9th Flr 700 Bay St 5-8067
lay J Culture & Rectn 6th Flr 77 Bloor St W 5-4543
layson Miss S Natural Res 5652 Whitney Blk 5-1271
ley Ms B G Treasury & Econ 2nd Flr Frost N 5-6568
ley C R Culture & Rectn 2nd Flr 297 Victoria St 595-5281

Finn J R Transpt & Comm
1201 Wilson Ave Downsvw 8-3709
Finneron Mrs R G Colleges & Univ
10th Flr Mowat Blk 5-5388
Finnie Ms J Labour 2nd Flr 400 Univ Ave 5-6121
Fiorentino M Govt Serv 13th Flr Ferguson Blk 5-3808
Fiorini O M Transpt & Comm Ferguson Blk 5-3636
Firlotte R B Civil Serv Com 3rd Flr Frost S 5-4768
Fischer C W Transpt & Comm
1201 Wilson Ave Downsvw 8-3145
Fischer Mrs L Cons & Comm Rel
1st Flr 10 Wellesley St E 3-0344
Fischer P A Environment 10th Flr 135 St Clair W 5-6963
Fisher Mrs A T Intgovmtl Aff.
5th Flr 56 Wellesley St W 5-7490
Fisher C S Industry & Tour 10th Flr Hearst Blk 5-5466
Fisher Miss E Agric & Food 4th Flr 1200 Bay 5-1064
Fisher Mrs E Govt Serv Bsmt Whitney Blk 5-3779
Fisher E C Cons & Comm Rel 3rd Flr 555 Yonge St . 3-0272
Fisher E T L.C.B.O. 55 Lakeshr Bl E 5-4943
Fisher F H Revenue 15th Flr 77 Bloor St W 5-4919
Fisher Hon F S Attry Gen 160 Silverhill Dr 236-2139
Fisher Dr H K Education 22nd Flr Mowat Blk 5-3620
Fisher J R Civil Serv Com 9th Flr 151 Bloor W 5-5621
Fisher L D Transpt & Comm
1201 Wilson Ave Downsvw 8-3611
Fisher Miss N Health 2nd Flr 15 Overlea Blvd 5-8029
Fisher R Govt Serv B-514 Whitney Blk 5-3779
Fisk Miss C E Housing 4th Flr Hearst Blk 5-6456
Fiszman P Govt Serv 17th Flr 25 Grosvenor St 5-9060
Fitch Dr M Labour 8th Flr 400 Univ Ave 5-2493
FitzGerald Mrs C D Govt Serv
13th Flr 25 Grosvenor St 5-5161
FitzGerald F J Health 7th Flr 7 Overlea Blvd 5-3775
Fitzgerald Mrs M Housing 4th Flr Hearst Blk 5-0197
Fitzgerald Ms M A Housing 11th Flr 101 Bloor St W . 5-0967
Fitzgerald P Comm & Soc Serv 6th Flr 880 Bay St .. 5-3613
Fitzgerald P J Govt Serv 8th Flr Ferguson Blk 5-1146
Fitzgerald R Colleges & Univ 5th Flr Mowat Blk 5-3236
Fitzgibbon R D Transpt & Comm 3501 Dufferin St .. 8-7187
Fitzpatrick G W Housing 3rd Flr 56 Wellesley St W .. 5-3177
Fitzpatrick L B Environment 12th Flr 135 St Clair W . 5-2684
Fitzpatrick M A Cons & Comm Rel
24th Flr 400 Univ Ave 5-2127
Fitzpatrick Ms M G Revenue 19th Flr 77 Bloor St W . 5-1264
Fitzpatrick M S Attry Gen 18th Flr 18 King E 5-5185
Fitzpatrick Mrs R Housing 10th Flr 101 Bloor St W .. 5-0456
Fitzsimmons R Attry Gen 5th Flr 18 King E 5-3711
Fitzwilliam K Govt Serv 13th Flr 25 Grosvenor St ... 5-3847
Fiveash Mrs V Social Dev Pol R1329 Whitney Blk ... 5-6502
Flahive Mrs S Health 9th Flr Hepburn Blk 5-3101
Flanagan B J Treasury & Econ 6th Flr Frost N 5-5451
Flanagan M Transpt & Comm
1201 Wilson Ave Downsvw 8-3621
Flann Miss L Natural Res 4520 Whitney Blk 5-3961
Flannery J M Labour 4th flr 400 Univ Ave 5-5912

Flannery Miss L M Intgovmtl Aff.
5th Flr 56 Wellesley St W 5-7994
Flaxman Mrs A M Off Fire Marshal
R422 590 Keele St 5-4865
Flechner R E Transpt & Comm
1201 Wilson Ave Downsvw 8-3276
Fleck J A Health 4th Flr 15 Overlea Blvd 5-4338
Fleck J D Industry & Tour 8th Flr Hearst Blk 5-7807
Fleguel L E Natural Res 6448 Whitney Blk 5-4507
Fleischer F Environment 4th Flr 1 St Clair W 5-6194
Fleischer J A Labour 3rd Flr 400 Univ Ave 5-9017
Fleming Ms C L Education 16th Flr Mowat Blk 5-6412
Fleming E M Intgovmtl Aff. 4th Flr Frost N 5-3511
Fleming J C Labour 14th Flr 400 Univ Ave 5-6625
Fleming R Comm & Soc Serv 4th Flr Hepburn Blk .. 5-5103
Fleming Mrs R E Treasury & Econ 1st Flr Frost N ... 5-2314
Fleming R J Legis Admin Ofc R188 Legis Bldg 5-9494
Fleming Mrs S Culture & Rectn 8th Flr 77 Bloor St W 5-7486
Fletcher D Health 9th Flr Hepburn Blk 5-7897
Fletcher Ms H Comm & Soc Serv
4th Flr Hepburn Blk 487-7146
Fletcher R Culture & Rectn 24th Flr 2 Bloor St W 961-6262
Fletcher R Natural Res 4506 Whitney Blk 5-6091
Fletcher R K Education 21st Flr Mowat Blk 5-7954
Fletcher Mrs R N Treasury & Econ
9th Flr 56 Wellesley St W 5-7078
Flint J Companies Div 3rd Flr 555 Yonge st 3-0380
Flint Mrs R E Treasury & Econ 1st Flr Frost N 5-6691
Flis R N Govt Serv 8th Flr 2 Bloor St W 5-4262
Flood Miss V Education 14th Flr Mowat Blk 5-2063
Flotner H Environment 5th Flr 135 St Clair W 5-6191
Floyd G Liberal Pty R116 Legis Bldg 5-1676
Flynn J Culture & Rectn 8th Flr 77 Bloor St W 5-5665
Flynn Dr J J Education
3rd Flr 2025 Sheppard Ave E 491-0330
Fobert R C Education 22nd Flr Mowat Blk 5-5284
Foden Mrs A Transpt & Comm Ferguson Blk 5-7143
Fokias A Govt Serv 19th Flr 25 Grosvenor St 5-6562
Foldes Dr A Environment 4th Flr 880 Bay St 5-4081
Foley J C Govt Serv 11th Flr Ferguson Blk 5-6738
Foley J F O.P.P. 90 Harbour St 5-4468
Foley P Environment 401 & Islington 8-3739
Foley P Ont Hous Corp 7th Flr 101 Bloor St W 5-9101
Foley R Work Comp Brd 2 Bloor St E 5-8926
Folwell-Mayer Mrs E Energy
12th Flr 56 Wellesley St W 5-0109
Fonseka Mrs A I Attry Gen Ste 705 80 Bloor St W ... 5-7574
Foo E Govt Serv 11th Flr Ferguson Blk 5-6738
Foote R E O.T.S.C. 3625 Dufferin St Downsvw 8-3831
Foran L I O.P.P. 125 Lake Shore Blvd E 5-4488
Forbes D R Busness Pract 5th Flr 555 Yonge St 3-0302
Forbes H D Industry & Tour 6th Flr Hearst Blk 5-0410
Forbes Miss J Ont Mort Corp 11th Flr 60 Bloor St W 5-9252
Forbes K Govt Serv 16 Grosvenor St 5-6811
Forbes Mrs N Official Guard
6th Flr 180 Dundas St W 5-1831
Forbes R Colleges & Univ 32 Grenville St 5-6461

Ford B Transpt & Comm 1201 Wilson Ave Downsvw 8-377
Ford B Govt Serv 1201 Wilson Ave Downsvw 8-3471
Ford D G Natural Res 6641 Whitney Blk 5-2714
Ford E Natural Res 733 King St W 5-1286
Ford E Revenue 10th Flr 77 Bloor St W 5-8903
Ford G Attry Gen 14th Flr 18 King E 5-2845
Ford H Comm & Soc Serv 5th Flr Hepburn Blk 5-7991
Ford J M Transpt & Comm
1201 Wilson Ave Downsvw 8-3541
Ford R C Ont Police Comm 25 Grosvenor St 5-8910
Ford Miss R L Housing 8th Flr 60 Bloor St W 5-9048
Fordyce Miss C Education 13th Flr Mowat Blk 5-4583
Fordyce Miss C J Education 22nd Flr Mowat Blk 5-2566
Fordyce Mrs M Intgovmtl Aff. 3rd Flr Frost S 5-3359
Forgie R Govt Serv 178 Queens Quay E 5-353
Forker K G Transpt & Comm
1201 Wilson Ave Downsview 8-3276
Forma G Culture & Rectn 8th Flr 700 Bay St 5-9940
Forman Miss T M Education 17th Flr Mowat Blk 5-2663
Formica R Housing 7th Flr 56 Wellesley St W 5-6418
Forndron Mrs I Revenue 20th Flr 77 Bloor St W 5-594
Forrest D G Transpt & Comm
1201 Wilson Ave Downsvw 8-3530
Forrest R S Industry & Tour 10th Flr Hearst Blk 5-400
Forrest Mrs S Civil Serv Com 2nd Flr Frost S 5-209
Forrester Miss A Crt House Metro 361 Univ Ave 5-737
Forrester Ms E Pub Trustee R612 145 Queen W . 362-133
Forsey Mrs G Crt House Metro 361 Univ Ave 5-735
Forsey W D Housing 8th Flr 60 Bloor St W 5-989
Forster A E O.P.P. 90 Harbour St 5-443
Forster J Culture & Rectn 8th Flr 77 Bloor St W 5-809
Forster J L Transpt & Comm
1201 Wilson Ave Downsvw 8-358
Forsyth A J Environment 5th Flr 40 St Clair W 5-706
Forsyth A R Clk Of Leg Assm R451A Legis Bldg ... 5-140
Forsyth B Culture & Rectn 7th Flr 77 Bloor St W 5-648
Forsyth C Intgovmtl Aff. 3rd Flr Frost S 5-292
Forsyth E A Transpt & Comm
1201 Wilson Ave Downsvw 8-324
Fortier Mrs D Cons & Comm Rel
2nd flr 555 Yonge St 5-481
Fortier J W Archives of Ont 2nd Flr 77 Grenville St .. 5-403
Foskett Miss S A Natural Res 6429 Whitney Blk 5-274
Foss A T O.P.P. 90 Harbour st 5-444
Foster Dr B Environment 401 & Islington 8-334
Foster Mrs C Comm & Soc Serv 3rd Flr Hepburn Blk 5-845
Foster C F Natural Res 4th Flr 99 Wellesley W 5-312
Foster C H Labour 12th Flr 400 Univ Ave 5-790
Foster D Work Comp Brd 2 Bloor St E 5-877
Foster Mrs D A Transpt & Comm 3501 Dufferin St .. 8-343
Foster Ms G Environment 401 & Islington 8-386
Foster G H Transpt & Comm
1201 Wilson Ave Downsvw 8-378
Foster H D Prov Crt Crimnl 60 Queen W 5-588
Foster Dr L Environment 10th Flr 135 St Clair W 5-696
Foster O J Treasury & Econ Basement Frost N 5-445
Foster R D Crt House Metro 361 Univ Ave 5-741

ster S E Off Fire Marshal R422 590 Keele St 5-4861
ster W G Industry & Tour
5 Fairvw Mall Dr Willowdale 491-7680
ster W J Civil Serv Com 3rd Flr Frost S 5-6489
ster W T Natural Res 6346 Whitney Blk 5-7783
theringham A M O.E.C.A.
4th Flr 2180 Yonge St 484-2790
theringham Mrs J Health 6th Flr 880 Bay St 5-5081
tia Mrs D T O.P.P. 90 Harbour St 5-8409
ty A G Govt Serv 10th Flr Ferguson Blk 5-7821
uad Ms M Y Treasury & Econ 6th Flr Frost N 5-5451
ulds J New Dem Pty R226 N W Legis Bldg 5-1965
untain Mrs E Natural Res 4443 Whitney Blk 5-7691
untain Mrs V Govt Serv 3rd Flr Hearst Blk 5-1215
urnier J R Attry Gen 2nd Flr 863 Bay St 5-6096
urnier M Health 7th Flr 15 Overlea Blvd 5-8081
wler C Health 8th Flr Hepburn Blk 5-5052
wler Mrs I M Industry & Tour 7th Flr Hearst Blk ... 5-7196
wler W Govt Serv 2nd Flr 15 Overlea Blvd 5-0941
wler W L Transpt & Comm 3501 Dufferin St 8-3452
wles J Onc Science Ctr 770 Don Mills 429-4100
x Miss A J Suprm Crt 130 Queen St W 363-4101
x J Press Gallery 3rd Flr Legis Bldg 5-2241
x R E Corrctnl Serv
R227 2001 Eglinton Ave E Scbro 750-3475
y T E Colleges & Univ 9th Flr Mowat Blk 5-1928
accaro Miss A Agric & Food 2nd Flr 1200 Bay 5-7571
adinger L Treasury & Econ 2nd Flr Frost N 5-1731
aites L Prov Crt Crimnl 60 Queen W 5-7541
am M Culture & Rectn 7th Flr 77 Bloor St W 5-4490
am S V Attry Gen 17th Flr 18 King E 5-2836
ame A Energy 12th Flr 56 Wellesley St W 5-7021
amst G E Agric & Food 4th Flr 1200 Bay 5-1064
ance Mrs K Culture & Rectn 7th Flr 77 Bloor St W 5-4490
ancescutti Mrs L Revenue 10th Flr 77 Bloor St W . 5-8480
ancis A E Govt Serv 9th Flr Ferguson Blk 5-5195
ancis Ms D Housing 12th Flr 101 Bloor St W 5-9657
ancis H Attry Gen 3rd Flr 18 King E 5-6664
ancis H J Attry Gen 5th Flr 18 King E 5-4223
ancis J A Financial Instns 8th Flr 555 Yonge St ... 3-0511
ancis L Transpt & Comm
1201 Wilson Ave Downsvw 8-3492
ancis Mrs S Natural Res 6320 Whitney Blk 5-5874
ancis Ms V Crt House Metro 361 Univ Ave 5-7369
ancisco Mrs Z M Revenue 17th Flr 77 Bloor St W . 5-9086
angkis Mrs B I Legis Admin Ofc
R115 N W Legis Bldg 5-9489
ank H Cons & Comm Rel 24th Flr 400 Univ Ave ... 5-5881
ank Mrs J Chief Coroner 26 Grenville St 5-5038
ank L Industry & Tour 5th Flr Hearst Blk 5-5725
ank R H Treasury & Econ 4th Flr Frost S 5-3505
anke J Housing 2nd Flr 56 Wellesley St W 5-9784
anke Mrs S Intgovmtl Aff. 5th Flr 56 Wellesley St W 5-2428
anker C R Attry Gen 14th flr 18 King E 5-2552
anker Miss S E Crt House Metro
R201 425 Univ Ave 5-5591

Franklin Mrs D Cons & Comm Rel
4th Flr 10 Wellesley St E 3-0277
Franklin Mrs D Labour 2nd Flr 400 Univ Ave 5-6121
Franklin Mrs L Housing 3rd Flr 60 Bloor St W 5-8094
Franklin N J Transpt & Comm
1201 Wilson Ave Downsvw 8-3249
Franks D E Labour 14th Flr 400 Univ Ave 5-3997
Franks J L Industry & Tour 6th Flr Hearst Blk 5-5494
Franks M Transpt & Comm 3501 Dufferin St 8-3669
Franks Mrs R Comm & Soc Serv 5th Flr Hepburn Blk 5-7991
Franti E Revenue 14th Flr 77 Bloor St W 5-5305
Frantisak F Environment 4th Flr 880 Bay St 5-6343
Fraser C W Revenue 15th Flr 77 Bloor St W 5-1754
Fraser Mrs E Ont Dev Corp 3rd Flr Mowat Blk 5-4622
Fraser Mrs G Natural Res 3rd Flr 880 Bay St 5-8411
Fraser Dr I E Education 15th Flr Mowat Blk 5-6789
Fraser I S Treasury & Econ 4th Flr Frost N 5-6613
Fraser Mrs J Agric & Food 5th Flr 1200 Bay 5-1421
Fraser Miss J Housing 14th Flr 101 Bloor St W 5-9808
Fraser J C Education 16th Flr Mowat Blk 5-5987
Fraser J Z Natural Res 1016 77 Grenville St 5-1183
Fraser Mrs K Labour 12th Flr 400 Univ Ave 5-6841
Fraser Mrs K E Culture & Rectn
2nd Flr 77 Bloor St W 5-0322
Fraser L A Transpt & Comm
1201 Wilson Ave Downsvw 8-3955
Fraser M E Treasury & Econ 3rd Flr Frost N 5-7185
Fraser Miss S Culture & Rectn
5th Flr 297 Victoria St 595-5273
Fraser T M Transpt & Comm
1201 Wilson Ave Downsvw 8-3531
Frater Miss M E Energy 12th Flr 56 Wellesley St W .. 5-0530
Frazer G N Transpt & Comm
1201 Wilson Ave Downsvw 8-3210
Frechette Ms P Govt Serv 3B-9Macdonald Blk 5-7072
Free R O.E.C.A. 5th Flr 2180 Yonge St 484-2726
Freedman I Health 10th Flr Hepburn Blk 5-2574
Freedman Mrs J Culture & Rectn
5th Flr 77 Bloor St W 5-1192
Freeland Mrs I Gov Caucus Ofc R251 Legis Bldg ... 5-2337
Freeman E B Natural Res 807 77 Grenville St 5-0190
Freeman J R Transpt & Comm
1201 Wilson Ave Downsvw 8-3751
Freeman Miss S R Transpt & Comm
1201 Wilson Ave Downsvw 8-3789
Freer Ms D Culture & Rectn 5th Flr 77 Bloor St W ... 5-6621
Freidin V Attry Gen 17th Flr 18 King E 5-4246
French H S Industry & Tour 7th Flr Hearst Blk 5-7196
French Miss K Ont Mort Corp 11th Flr 60 Bloor St W 5-9748
French L Housing 10th Flr 101 Bloor St W 5-8300
Frenette Mrs C Education 20th Flr Mowat Blk 5-0269
Frewin R J Environment 6th Flr 135 St Clair W 5-1658
Freyslinger K Health 3rd Flr 15 Overlea Blvd 5-8019
Frieday R P Transpt & Comm
1201 Wilson Ave downsvw 8-3671
Friedmann W C Transpt & Comm
3501 Dufferin St Downsvw 8-3415

Frisch Mrs P F Treasury & Econ 6th Flr Frost N 5-2296
Frischke L Attry Gen 15th Flr 18 King E 5-1292
Frith Ms D Civil Serv Com 3rd Flr Frost S 5-4840
Fritz T J Transpt & Comm
1201 Wilson Ave Downsvw 8-3423
Frizelle G K Ont Hous Corp 9th Flr 101 Bloor St W .. 5-9437
Froggatt P T Transpt & Comm
1201 Wilson Ave Downsvw 8-3066
Fromhold-Treu G Govt Serv 11th Flr Ferguson Blk . 5-2108
Fromm F W Transpt & Comm
1201 Wilson Ave Downsvw 8-3078
Fromm H J Transpt & Comm
1201 Wilson Ave Downsvw 8-3355
Fromstein Mrs P S Treasury & Econ
10th Flr 56 Wellesley St W 5-2217
Froom Miss B E Natural Res 5312 Whitney Blk 5-5134
Frost Ms M O.E.C.A. 4th Flr 2180 Yonge St 484-2835
Frotten J Onc Science Ctr 770 Don Mills 429-4100
Fry D W Transpt & Comm
1201 Wilson Ave Downsvw 8-3588
Fry Mrs J Treasury & Econ
10th Flr 56 Wellesley St W 5-4992
Fryer Mrs M A Ont Dev Corp 3rd Flr Mowat Blk 5-4622
Fuchs A Environment 4th Flr 1 St Clair W 5-6141
Fujii R Y Transpt & Comm
1201 Wilson Ave Downsvw 8-3149
Fujiwara R Northern Affairs 9th Flr 10 Wellesley St E 5-7577
Fulcher Miss M R Health 3rd Flr 7 Overlea Blvd 5-2025
Fulford M Revenue 3rd Flr 77 Bloor St W 5-5479
Fullan Miss H Civil Serv Com 3rd Flr Frost S 5-1463
Fuller Ms S Civil Serv Com 3rd Flr Frost S 5-4768
Fuller S J Natural Res 6520 Whitney Blk 5-7108
Fuller Mrs V W Govt Serv 10th Flr Ferguson Blk 5-6714
Fullerton B Corrctnl Serv
R126 2001 Eglinton Ave E Scbro 750-3421
Fullerton E J Transpt & Comm
1201 Wilson Ave Downsvw 8-3066
Fullerton J A O.P.P. 90 Harbour St 5-4474
Fullerton W K Natural Res 3645 Whitney Blk 5-2787
Fulton J W Industry & Tour 6th Flr Hearst Blk 5-5494
Fulton Miss M Attry Gen R341 Legis Bldg 5-2841
Fung Miss C Environment 401 & Islington 8-3935
Fung W Govt Serv 10th Flr Ferguson Blk 5-2806
Funk H J Cent Of For Sc 25 Grosvenor St 5-2561
Furdoonji M Attry Gen 15th flr 18 King E 5-1135
Furgiuele Ms A Culture & Rectn
5th Flr 77 Bloor St W 5-2285
Furlano Ms C Natural Res 4421 Whitney Blk 5-2766
Furlong D Work Comp Brd 2 Bloor St E 5-8551
Furlong F Work Comp Brd 2 Bloor St E 5-8778
Furlong G P O.P.P. 90 Harbour St 5-4468
Furness R A Labour 6th flr 400 Univ Ave 5-0200
Furuya Z Ont Dev Corp 3rd Flr Mowat Blk 5-4622

G

Gabriel Mrs A Housing 13th Flr 101 Bloor St W 5-02
Gabriel Ms D Govt Serv 13th Flr 25 Grosvenor St ... 5-17
Gabriele F Housing 6th Flr 101 Bloor St W 5-99
Gaby Mrs M L Cabinet Ofc R371 Legis Bldg 5-31
Gadsby J H Archives of Ont 3rd Flr 77 Grenville St . 5-40
Gadsby Mrs P Transpt & Comm
1201 Wilson Ave Downsview 8-31
Gadsdon J R Transpt & Comm
1201 Wilson Ave Downsvw 8-32
Gafur Mrs M R Housing 10th Flr 101 Bloor St W 5-97
Gage J M Management Brd 6th Flr Frost S 5-63
Gagliardi Miss R Industry & Tour 8th Flr Hearst Blk . 5-52
Gagnon Mrs M Premiers Ofc R359 Legis Bldg 5-05
Gagon Miss G Cons & Comm Rel
4th Flr 10 Wellesley St E 3-02
Gaiger R E Housing 10th Flr 101 Bloor St W 5-97
Gailitis M M Health 4th Flr 15 Overlea Blvd 5-81
Gain M Housing 6th Flr 950 Yonge St 5-91
Gaind Dr V Labour 360 Christie St 5-79
Gairns Mrs E J Treasury & Econ 7th Flr Frost S 5-52
Gajraj Mrs L Ont Dev Corp 3rd Flr Mowat Blk 5-46
Galang Miss L Housing 10th Flr 60 Bloor St W 5-65
Galati Miss W Civil Serv Com 2nd Flr Frost S 5-14
Gale Hon G A Attry Gen 16th Flr 18 King E 5-47
Gale Hon G A Ont Law Ref 16th Flr 18 King E 5-47
Galeza Mrs T Govt Serv 18th Flr 25 Grosvenor St ... 5-79
Galichon R L.C.B.O. 55 Lakeshr Bl E 5-49
Galinis T J TATOA 3625 Dufferin St 630-84
Gall Mrs M Industry & Tour 8th Flr Hearst Blk 5-43
Gallach J Crt House Metro 361 Univ Ave 5-72
Gallacher Mrs E Transpt & Comm
1201 Wilson Ave Downsvw 8-36
Gallagher Miss B Govt Serv
1201 Wilson Ave Downsvw 8-72
Gallagher C A Housing 13th Flr 101 Bloor St W 5-98
Gallagher D W Agric & Food 2nd Flr 1200 Bay 5-94
Gallagher Miss I L.C.B.O. 55 Lakeshr Bl E 5-49
Gallagher M Revenue 10th Flr 77 Bloor St W 5-69
Gallant F F Agric & Food 2nd Flr 1200 Bay 5-68
Galligan Hon P T Suprm Crt 130 Queen St W 363-41
Galloro V Transpt & Comm
1201 Wilson Ave Downsvw 8-31
Galloway Miss A Crt House Metro 361 Univ Ave 5-73
Galloway A A Transpt & Comm
1201 Wilson Ave Downsvw 8-33
Galloway F Housing 10th Flr 101 Bloor St W 5-97
Galt B Corrctnl Serv
R139 2001 Eglinton Ave E Scbro 750-34
Galt J A O.P.P. 90 Harbour St 5-43
Galvez Mrs M L Treasury & Econ 1st Flr Frost N 5-62
Gamble Mrs M Govt Serv 15th Flr 25 Grosvenor St . 5-65

ble R C Financial Instns 6th Flr 555 Yonge St .. 3-0477
blin Mrs H Housing 3rd Flr 56 Wellesley St W .. 5-5890
mie G N Management Brd 6th Flr Frost S 5-3925
ıpathy K Health 2nd Flr 15 Overlea Blvd 5-8147
der Mrs G Housing 4th Flr Hearst Blk 5-3414
esh A H Cons & Comm Rel
h Flr 10 Wellesley St E 3-0435
oo S K Labour 11th Flr 400 Univ Ave 5-6886
non Mrs P Housing 8th Flr 56 Wellesley St W ... 5-6418
batt D Ont Mort Corp 11th Flr 60 Bloor St W 5-8990
s Mrs A Crt House Metro 361 Univ Ave 5-7314
nt G Northern Affairs 9th Flr 10 Wellesley St E . 5-7577
ig Ms M R Treasury & Econ 6th Flr Frost N 5-5451
ia Miss H R Crt House Metro 361 Univ Ave..... 5-7491
ia Mrs M Management Brd 6th Flr Frost S 5-6356
ia Mrs V Ont Mort Corp 11th Flr 60 Bloor St W . 5-9250
a Mrs R Suprm Crt 145 Queen St W 5-5573
house G W Prov Crt Crimnl
) The East Mall Etobicoke 252-7885
iner D C Financial Instns 8th Flr 555 Yonge St . 3-0515
iner J N Cons & Comm Rel
d Flr 543 Yonge St 3-0436
iner P C Cons & Comm Rel
lth Flr 400 Univ Ave 5-7620
ner Miss A Education 18th Flr Mowat Blk 5-0691
ner D Comm & Soc Serv 3rd Flr Hepburn Blk .. 5-9884
ner J R Management Brd 6th Flr Frost S..... 5-3503
ner K D Solicitor Gen 25 Grosvenor St 5-5020
ner K D Health 4th Flr 15 Overlea Blvd 5-0440
ner P Colleges & Univ 5th Flr Mowat Blk..... 5-3878
ner P G Labour 5th flr 400 Univ Ave 5-4104
ner R J Health 4th Flr 15 Overlea Blvd 5-8003
ner R L Treasury & Econ 6th Flr Frost N 5-2296
ner S Housing 8th Flr 60 Bloor St W 5-9898
sche Ms G Treasury & Econ 3rd Flr Frost N.... 5-7185
eld H Suprm Crt 145 Queen St W..... 5-0349
n A Northern Affairs 9th Flr 10 Wellesley St E .. 5-1417
arella F R Transpt & Comm
201 Wilson Ave Downsvw 8-3506
epy Miss M Premiers Ofc R265 Legis Bldg 5-7796
sto V G Revenue 16th Flr 77 Bloor St W 5-3893
and Mrs A Ont Hous Corp 5th Flr 101 Bloor St W 5-9772
and M L Industry & Tour 7th Flr Hearst Blk 5-5834
and S T Housing 13th Flr 101 Bloor St W 5-9040
er D P Transpt & Comm
201 Wilson Ave Downsvw 8-3325
ett Mrs S Industry & Tour 6th Flr Hearst Blk 5-5701
ngton G Comm & Soc Serv
t Flr 2195 Yonge St 5-4892
son T Housing 3rd Flr 56 Wellesley St W 5-4611
y H T O.P.P. 90 Harbour st 5-4434
cadden M Natural Res 3322 Whitney Blk 5-2745
tang Ms P Culture & Rectn 8th Flr 77 Bloor St W 5-4591
nson Ms B J Intgovmtl Aff.
h Flr 56 Wellesley St W 5-7499
on Ms N Attry Gen 3rd Flr 18 King E 5-4714

Gartshore A M Transpt & Comm
1201 Wilson Ave Downsvw 8-7121
Gartshore T J Transpt & Comm
1201 Wilson Ave Downsvw 8-3781
Gascoyne R A Health 9th Flr Hepburn Blk 5-7897
Gash R J Colleges & Univ 10th Flr Mowat Blk..... 5-0707
Gaston Mrs A Treasury & Econ
11th Flr 56 Wellesley St W 5-5420
Gaston Miss T M Revenue 2nd Flr 77 Bloor St W ... 5-8169
Gates W N Treasury & Econ 2nd Flr Frost N 5-1731
Gathercole P Off Fire Marshal R414 590 Keele St .. 5-4851
Gatien L E Govt Serv 4th Flr Ferguson Blk..... 5-6748
Gatto J P Transpt & Comm Ferguson Blk 5-1226
Gauder Mrs M B Natural Res 915A 77 Grenville St .. 5-5963
Gaudet Mrs A Transpt & Comm Ferguson Blk 5-7168
Gaudet R Housing 8th Flr 101 Bloor St W 5-9620
Gaudette Mrs I Civil Serv Com 1st Flr Frost S 5-1173
Gaughan Mrs M Education 19th Flr Mowat Blk 5-5996
Gault J M Govt Serv 12th Flr Ferguson Blk 5-5690
Gaunt M Liberal Pty R211 Legis Bldg 5-5688
Gauntlett W K Suprm Crt 130 Queen St W 5-5548
Gauther Ms C Environment 12th Flr 135 St Clair 5-0641
Gautreau G J Industry & Tour 10th Flr Hearst Blk ... 5-3252
Gawa Miss H Crt House Metro 361 Univ Ave..... 5-7151
Gawenda G A Treasury & Econ 2nd Flr Frost N 5-5786
Gawley R Premiers Ofc R253A Legis Bldg 5-0128
Gawtrey Mrs M C Agric & Food 9th Flr 1200 Bay 5-1081
Gay R Govt Serv 15th Flr 25 Grosvenor St 5-6541
Gaydos G Energy 12th Flr 56 Wellesley St W 5-3246
Gayle H Agric & Food 5th Flr 1200 Bay 5-1421
Gayman B Corrctnl Serv
R127 2001 Eglinton Ave E Scbro 750-3501
Gayme Mrs S Revenue 17th Flr 77 Bloor St W 5-2967
Gayne L Transpt & Comm
1201 Wilson Ave Downsvw 8-3423
Gaynor Ms C Press Gallery 3rd Flr Legis Bldg 5-2241
Gazley Mrs C A Transpt & Comm Ferguson Blk..... 5-4558
Geary B Transpt & Comm 3501 Dufferin St 8-3669
Geary P J Transpt & Comm
1201 Wilson Ave Downsvw 8-3071
Geddes D Labour B437 Whitney Blk 5-1327
Geissler E H Housing 8th Flr 60 Bloor St W 5-1637
Gelinas P A Management Brd 6th Flr Frost S 5-1715
Geller Mrs B Crt House Metro 361 Univ Ave 5-1234
Geller E Crt House Metro 361 Univ Ave 5-7304
Geller Dr S H Govt Serv R M1-73 Macdonald Blk ... 5-6751
Genchi Mrs L Treasury & Econ 2nd Flr Frost N 5-6568
Gendron Ms M Attry Gen 2nd Flr 863 Bay St..... 5-6096
Genge B D Transpt & Comm
1201 Wilson Ave Downsvw 8-3141
Geniole Mrs N Housing 7th Flr 56 Wellesley St W ... 5-6418
Genova I Energy 12th Flr 56 Wellesley St W 5-3246
Gentilin Mrs F Govt Serv 12th Flr Ferguson Blk 5-6937
Genys Mrs K Transpt & Comm
1201 Wilson Ave Downsvw 8-3881
Geoghegan J A Treasury & Econ
10th Flr 56 Wellesley St W 5-7301

Georgalas Mrs A Education 17th Flr 25 Grosvenor St 5-3155
Georgas Mrs D Education 23rd Flr Mowat Blk 5-0592
George D B Agric & Food 2nd Flr 1200 Bay 5-7571
George G A Education 16th Flr Mowat Blk 5-5355
George H B Transpt & Comm
1201 Wilson Ave Downsvw 8-3341
George R H Ont Police Comm 25 Grosvenor St 5-5595
Georgiou M Housing 7th Flr 60 Bloor St W 5-4484
Gera G Transpt & Comm 1201 Wilson Ave Downsvw 8-3744
Gerbasi A Comm & Soc Serv 3B-5 Macdonald Blk .. 5-3639
Gerendas O Comm & Soc Serv
3rd Flr 110 Eglinton Ave W 487-8165
Gergeis E Govt Serv 1Bsmt 25 Grosvenor St 5-7009
Gergely M N Transpt & Comm
1201 Wilson Ave Downsvw 8-3769
Gergen Mrs M Health 6th Flr 880 Bay St 5-5081
Gerlai B Govt Serv 10th Flr Ferguson Blk 5-7821
Germa B New Dem Pty R225 N W Legis Bldg 5-6209
Germa Mrs C Environment 11th Flr 135 St Clair W .. 5-2465
Germain D Prov Crt Crimnl 60 Queen W 5-6856
Gerner L O.E.C.A. 5th Flr 2180 Yonge St 484-2605
Gertner E Ont Law Ref 16th Flr 18 King E 5-4761
Gervasi Ms C Labour 11th Flr 400 Univ Ave 5-6101
Gesing Mrs A B Labour 11th Flr 400 Univ Ave 5-6101
Gesing S Treasury & Econ 2nd Flr Frost N 5-1731
Getz D Press Gallery 3rd Flr Legis Bldg 5-2241
Gewurtz Dr S Environment 4th Flr 880 Bay St 5-4081
Ghandour Mrs F Education 18th Flr Mowat Blk 5-6802
Ghattas G Comm & Soc Serv 6th Flr Hepburn Blk .. 5-4688
Ghazouly A Environment 10th Flr 135 St Clair W 5-2446
Ghei Y P Health 4th Flr 15 Overlea Blvd 5-4338
Ghose Ms P Treasury & Econ 6th Flr Frost N 5-7066
Giancaspro Mrs M Solicitor Gen 25 Grosvenor St .. 5-7115
Giancursio Miss J Attry Gen 14th Flr 18 King E 5-7621
Giangioppo Ms S Labour 2nd Flr 400 University Ave 5-0564
Giannelia A Natural Res 880 Bay St 3rd Flr 5-8411
Giannotti P Transpt & Comm
1201 Wilson Ave Downsvw 8-3711
Giansante Mrs E Transpt & Comm
1201 Wilson Ave Downsvw 8-3604
Giansante Miss T Govt Serv 9th Flr Ferguson Blk ... 5-1141
Gibb Ms S Revenue 19th Flr 77 Bloor St W 5-2901
Gibbins W L Revenue 15th Flr 77 Bloor St W 5-2583
Gibbons N Intgovmtl Aff. 5th Flr 56 Wellesley St W .. 5-4433
Gibbons Miss S Culture & Rectn
5th Flr 77 Bloor St W 5-5003
Gibbons Miss V Comm & Soc Serv 9th Flr 700 Bay St 5-3111
Gibbs A Work Comp Brd 2 Bloor St E 3-0195
Gibbs B W Cons & Comm Rel
4th Flr 10 Wellesley St E 3-0281
Gibbs C Treasury & Econ 4th Flr Frost S 5-6869
Gibbs H A Attry Gen 15th Flr 18 King E 5-1291
Gibbs Mrs P M Revenue 18th Flr 77 Bloor St W 5-9371
Gibel A A Revenue 17th Flr 77 Bloor St W 5-2972
Gibney C F Revenue 2nd Flr 77 Bloor St W 5-7871
Gibson A Transpt & Comm
1201 Wilson Ave Downsvw 8-3536
Gibson Ms B Revenue 18th Flr 77 Bloor St W 5-39
Gibson C Prov Crt Crimnl 60 Queen W 5-75
Gibson Mrs D Housing 13th Flr 101 Bloor St W 5-98
Gibson Mrs E Education
3rd Flr 2025 Sheppard Ave E 491-03
Gibson E F O.P.P. 90 Harbour St 5-81
Gibson G Govt Serv 8th Flr Ferguson Blk 5-37
Gibson G R Industry & Tour 5th Flr Hearst Blk 5-57
Gibson H F Prov Crt Crimnl 60 Queen W 5-72
Gibson Mrs J Archives of Ont 3rd Flr 77 Grenville St 5-40
Gibson J H Financial Instns 8th Flr 555 Yonge St ... 3-05
Gibson L Treasury & Econ 4th Flr Frost S 5-35
Gibson Ms M Health 4th Flr 15 Overlea Blvd 5-58
Gibson Mrs M E Natural Res 4520 Whitney Blk 5-39
Gibson M H Revenue 15th Flr 77 Bloor St W 5-17
Gibson Mrs R Education 19th Flr Mowat Blk 5-64
Gibson R O Revenue 20th Flr 77 Bloor St W 5-61
Gibson R S Cons & Comm Rel 3rd Flr 543 Yonge St 3-04
Gibson Ms S Social Dev Pol 3rd Flr 700 Bay St 5-11
Gibson Mrs S Revenue 20th Flr 77 Bloor St W 5-17
Gibson Miss S J Natural Res 803 77 Grenville St.... 5-46
Gibson T H Industry & Tour 3rd Flr Hearst Blk 5-57
Gibson W Housing 6th Flr 101 Bloor St W 5-99
Gidamy H Environment 7th Flr 40 St Clair W 5-30
Giese H Treasury & Econ 5th Flr Frost S 5-10
Giesecke R Ont Hous Corp 7th Flr 101 Bloor St W .. 5-91
Giesler Mrs H L Attry Gen 16th Flr 18 King E 5-06
Giffen A Govt Serv 1st Flr 15 Overlea Blvd 5-82
Gifford J Ont Place Corp 955 Lakeshr Blvd W 5-78
Gifford Mrs L G Crt House Metro 361 Univ Ave 5-72
Gigantes Ms E New Dem Pty R216 N W Legis Bldg . 5-59
Gilbert C B Transpt & Comm
1201 Wilson Ave Downsvw 8-33
Gilbert Mrs D Sec Com 7th Flr 10 Wellesley St E 3-02
Gilbert H Attry Gen Bsmt 18 King E 5-26
Gilbert H F Transpt & Comm
1201 Wilson Ave Downsvw 8-36
Gilbert L H Cons & Comm Rel 24th Flr 400 Univ Ave 5-19
Gilbert Miss R Health 11th Flr Hepburn Blk 5-50
Gilbert T R Comm & Soc Serv 6th Flr 880 Bay St.... 5-30
Gilbert W Education 909 Yonge St 5-26
Gilbert W A Cons & Comm Rel
New City Hall 100 Queen St W 5-75
Gilbey Mrs C A Transpt & Comm Ferguson Blk 5-15
Giles E K Education 21st Flr Mowat Blk 5-26
Giles J W Environment 14th Flr 135 St Clair W 5-5
Giles Ms S Liberal Pty R126 N W Legis Bldg 5-3
Gill B G Health 6th Flr 15 Overlea Blvd 5-8
Gill R Prov Crt Crimnl 60 Queen W 5-7
Gill S New Dem Pty R218 N W Legis Bldg 5-5
Gillam R Industry & Tour 2nd Flr 25 Wellesley St W . 5-4
Gillespie Mrs A B Transpt & Comm Ferguson Blk ... 5-4
Gillespie Mrs G M Treasury & Econ 3rd Flr Frost N . 5-7
Gillespie N Prov Crt Crimnl 60 Queen W 5-7
Gilliam Ms C Comm & Soc Serv 3rd Flr Hepburn Blk 5-8
Gillies A J Education 14th Flr Mowat Blk 5-1
Gillies H E Education 17th Flr Mowat Blk 5-2

and Mrs M Civil Serv Com 1st Flr Frost S 5-1401
; J K Prov Auditor 4th Flr 56 Wellesley W 5-1391
; P G Revenue 19th Flr 77 Bloor St W 5-2182
nan G R Culture & Rectn 5th Flr 77 Bloor St W .. 5-0226
nan T Revenue 14th Flr 77 Bloor St W 5-1004
our J Regstr Gen 2nd flr Macdonald Blk 5-2289
n Mrs M Attry Gen 14th Flr 18 King E 5-2845
y D E Culture & Rectn 8th Flr 77 Bloor St W 5-1237
mell Mrs P Corrctnl Serv
136 2001 Eglinton Ave E Scbro 750-3433
ler Miss J Liberal Pty R116 Legis Bldg 5-1676
P C Transpt & Comm
201 Wilson Ave Downsvw 8-3781
berg Ms G Education 24th Flr Mowat Blk 5-4738
dano Mrs J Crt House Metro 361 Univ Ave 5-7314
rd J J Transpt & Comm
201 Wilson Ave Downsview 8-3427
harry Mrs I Energy 12th Flr 56 Wellesley St W .. 5-7021
harry L A Revenue 11th Flr 77 bloor St W 5-5276
iny Dr J Education 18th Flr Mowat Blk 5-6039
ux B J Transpt & Comm
201 Wilson Ave Downsvw 8-3959
ux J W Education 15th Flr Mowat Blk 5-6789
ux L Cons & Comm Rel 3rd Flr 555 Yonge St ... 5-3584
an F J Transpt & Comm
201 Wilson Ave Downsvw 8-3955
n J D Industry & Tour 5th Flr Hearst Blk 5-2656
fre V P Revenue 20th Flr 77 Bloor St W 5-2907
ani G Ombudsman Ofc
h Flr 65 Queen St W 869-4070
stone A L Labour 15th Flr 400 Univ Ave 5-2448
gow Mrs D Industry & Tour 9th Flr Hearst Blk .. 5-5296
s G W Official Guard 6th Flr 180 Dundas St W .. 5-1897
s R K Comm & Soc Serv 12th Flr 700 Bay St ... 5-1083
s W A Attry Gen 311 Jarvis St 963-0677
scock Mrs M Govt Serv 12th Flr Ferguson Blk .. 5-1247
sford A R Govt Serv 19th Flr 25 Grosvenor St .. 5-5119
sford B K Transpt & Comm
201 Wilson Ave Downsvw 8-3286
sford S Housing 7th Flr 101 Bloor St W 5-9907
son J B Housing 4th Flr 101 Bloor St W 5-9849
son J E Transpt & Comm
201 Wilson Ave Downsvw 8-3781
son R F O.P.P. 90 Harbour St 5-9444
J T Revenue 18th Flr 77 Bloor St W 5-9371
day W S Crt House Metro 361 Univ Ave 5-7351
denning A H Education 20th Flr Mowat Blk 5-2671
ny J Govt Serv 13th Flr Ferguson Blk 5-2040
den Mrs R M Transpt & Comm
201 Wilson Ave Downsvw 8-3727
e Mrs J Housing 4th Flr 101 Bloor St W 5-9849
n D Govt Serv 8th Flr 2 Bloor St W 5-1335
er N Environment 7th Flr 135 St Clair W 5-3271
n T Treasury & Econ 5th Flr Frost S 5-0577
kstein Mrs Y Health 6th Flr 15 Overlea Blvd 5-1170
pe D Transpt & Comm
201 Wilson Ave Downsvw 8-3516

Gluzdziecka Miss D Natural Res 2448 Whitney Blk . 5-3345
Glynn J P Transpt & Comm
1201 Wilson Ave Downsvw 8-3951
Goad C E Sec Com 7th Flr 10 Wellesley St E 3-0228
Goard A W O.P.P. 90 Harbour St 5-8063
Gobelian M Housing 8th Flr 60 Bloor St W 5-1637
Gobin Mrs K Transpt & Comm
1201 Wilson Ave Downsvw 8-3731
Goddard A C Natural Res 4324 Whitney Blk 5-2761
Goddard R H Education 15th Flr Mowat Blk 5-2228
Goddard S G Govt Serv 16 Grosvenor St 5-3771
Goddard W Govt Serv 9th Flr Ferguson Blk 5-2455
Godden J R Corrctnl Serv
R118 2001 Eglinton Ave E Scbro 750-3350
Godding D Ont Hous Corp 516 West Mall 242-3058
Godefroy Mrs A C Revenue 17th Flr 77 Bloor St W .. 5-5587
Godfrey Mrs C Agric & Food 4th Flr 1200 Bay 5-1064
Godfrey D S Transpt & Comm Ferguson Blk 5-4100
Godfrey Ms J Culture & Rectn 8th Flr 77 Bloor St W 5-3720
Godfrey M D Cons & Comm Rel 3rd Flr 543 Yonge St 3-0423
Godfrey R B Education 23rd Flr Mowat Blk 5-0512
Godin J K Work Comp Brd 2 Bloor St E 5-8956
Godin Ms M Labour 7th Flr 400 Univ Ave 5-3610
Godlewski J Treasury & Econ 4th Flr Frost S 5-8490
Godley D Housing 7th Flr 56 Wellesley St W 5-2215
Godwin M C Credit Union R MI-17 Macdonald Blk .. 5-6772
Goecke L H Natural Res 4420 Whitney Blk 5-1218
Goemans J Govt Serv 155 Judson St 259-4283
Gogela S Govt Serv 18th Flr 25 Grosvenor St 5-1126
Goheen Miss G Companies Div 3rd Flr 555 Yonge St 3-0547
Gold Dr G Health 7th Flr 7 Overlea Blvd 5-2181
Goldberg Miss D Cabinet Ofc R481 Legis Bldg 5-5718
Goldberg Mrs E C Attry Gen 17th Flr 18 King E 5-5823
Golde J Onc Science Ctr 770 Don Mills 429-4100
Golden Ms A Liberal Pty R125 N W Legis Bldg 5-3976
Goldfarb S Govt Serv 8th Flr 2 Bloor St W 5-5352
Goldfinger N Revenue 17th Flr 77 Bloor St W 5-2994
Goldford Ms M Treasury & Econ 5th Flr Frost S 5-2417
Goldhar Miss M Natural Res 4504 Whitney Blk 5-6091
Goldhawk J A Transpt & Comm
1201 Wilson Ave Downsvw 8-3206
Goldie Mrs N Revenue 19th Flr 77 Bloor St W 5-2901
Goldman Miss J Ont Hous Corp
5th Flr 101 Bloor St W 5-9777
Goldring Mrs K E Culture & Rectn
6th Flr 77 Bloor St W 5-8098
Goldschmidt J Housing 3rd Flr 56 Wellesley St W .. 5-4611
Goldsmith N T Transpt & Comm 3501 Dufferin St ... 8-3474
Goldstein L Pub Trustee R507 145 Queen W 362-1331
Goldsworthy Mrs C A Culture & Rectn
7th Flr 77 Bloor St W 5-4490
Golianu Mrs V Housing 6th Flr 101 Bloor St W 5-9108
Gollop B Revenue 15th Flr 77 Bloor St W 5-5772
Golshani D Govt Serv 9th Flr Ferguson Blk 5-3004
Goltz D Y Transpt & Comm
1201 Wilson Ave Downsvw 8-3327
Gombocz Ms J Revenue 18th Flr 77 Bloor St W 5-2923

Gomes Mrs E Revenue 18th Flr 77 Bloor St W 5-9243
Gomes Mrs J Housing 2nd Flr 56 Wellesley St W ... 5-9803
Gomes L Transpt & Comm
1201 Wilson Ave Downsvw 8-3567
Gomes Mrs M N Revenue 12th Flr 77 Bloor St W ... 5-3890
Gomes Ms S Labour 2nd Flr 400 Univ Ave 5-6121
Gomez J Transpt & Comm
1201 Wilson Ave Downsvw 8-3551
Gomme E A Intgovmtl Aff. 6th Flr 56 Wellesley St W 5-3514
Gomme R F Agric & Food 5th Flr 1200 Bay 5-1091
Gonsalves A J Govt Serv 13th Flr Ferguson Blk 5-4777
Gonsalves Mrs B D Natural Res 5520 Whitney Blk .. 5-6166
Gonsalves D Ont Mort Corp 11th Flr 60 Bloor St W . 5-9746
Gonsalves-Singh Mrs D Attry Gen 5th Flr 18 King E . 5-0467
Gonsalves-Singh J Agric & Food 11th Flr 1200 Bay . 5-2029
Gontier R Health 8th Flr Hepburn Blk 5-2355
Gonzales Mrs J H Health 4th Flr 15 Overlea Blvd ... 5-2403
Gonzalez A Govt Serv 1201 Wilson Ave Downsvw .. 8-7200
Gonzalez Ms B G Intgovmtl Aff. 4th Flr Frost N 5-3511
Gonzo P Ont Hous Corp 7th Flr 101 Bloor St W 5-9101
Gooch A Cons & Comm Rel 24th Flr 400 Univ Ave .. 5-7627
Gooch K Govt Serv 19th Flr 25 Grosvenor St 5-6562
Good Miss H Govt Serv 4th Flr Ferguson Blk 5-6748
Good M G Govt Serv 10th Flr Ferguson Blk 5-3781
Good W L Natural Res 6621 Whitney Blk 5-1319
Goodaire Mrs J Housing 4th Flr 101 Bloor St W 5-9849
Goodchild G A Natural Res 2442 Whitney Blk 5-7887
Gooderham P J Comm & Soc Serv
6th Flr Hepburn Blk 5-4688
Goodfellow Ms K G Health 7th Flr 7 Overlea Blvd ... 5-7561
Goodier J Natural Res 5533 Whitney Blk 5-2784
Goodier Mrs J M Natural Res 4422 Whitney Blk 5-2778
Goodings Mrs M Comm & Soc Serv
3rd Flr Hepburn Blk 5-9884
Goodman Hon A Suprm Crt 130 Queen St W 363-4101
Goodman B Ombudsman Ofc
6th Flr 65 Queen St W 869-4121
Goodman E G Colleges & Univ 12th Flr Mowat Blk .. 5-5854
Goodman J Attry Gen 14th Flr 18 King E 5-7621
Goodman Mrs S Housing 4th Flr Hearst Blk 5-0191
Goodreid B Housing 47 Sheppard Ave E 226-1855
Goodwin H C Labour 6th Flr 400 Univ Ave 5-7931
Goodwin Miss J Attry Gen 17th Flr 439 Univ Ave 5-4755
Goodwin J C Revenue 17th Flr 77 Bloor St W 5-2974
Goodwin J D Election Ofc 70 Lombard 5-6831
Goodwin Mrs M Transpt & Comm
1201 Wilson Ave Downsvw 8-3355
Goodyear D M Ont Dev Corp 4th Flr Mowat Blk 5-4622
Goodyear D M Health 90 Eglinton Ave E 489-2825
Goodyear W Labour B-1B 400 Univ Ave 5-4168
Goonaratne J Revenue 12th Flr 77 Bloor St W 5-9602
Goor Miss E Industry & Tour 7th Flr Hearst Blk 5-5703
Gopaul Mrs C Attry Gen 17th Flr 18 King E 5-6800
Gorchinsky W J Civil Serv Com 2nd Flr Frost S 5-2002
Gord L Sec Com 7th Flr 10 Wellesley St E 3-0236
Gordahi G Civil Serv Com 2nd Flr Frost S 5-2059
Gordge L F Colleges & Univ 7th Flr 700 Bay St 5-5857

Gordius E W Colleges & Univ 9th Flr Mowat Blk 5-
Gordon A Cabinet Ofc R381 Legis Bldg 5-
Gordon B Transpt & Comm
1201 Wilson Ave Downsvw 8-
Gordon C Health 3rd Flr 7 Overlea Blvd 5-
Gordon D R Civil Serv Com 3rd Flr Frost S 5-
Gordon J Comm & Soc Serv 4th Flr Hepburn Blk ... 5-
Gordon Miss J Cabinet Ofc R372 Legis Bldg 5-
Gordon J B Natural Res 808 77 Grenville St 5-
Gordon Ms L Social Dev Pol 3rd Flr 700 Bay St 5-
Gordon Mrs M Attry Gen 15th Flr 18 King E 5-
Gordon Mrs M Crt House Metro 361 Univ Ave 5-
Gordon N C Natural Res 3440 Whitney Blk 5-
Gordon R Revenue 20th Flr 77 Bloor St W 5-
Gorecki S Sec Com 6th Flr 10 Wellesley St E 3-
Goreczny Miss D Industry & Tour 9th Flr Hearst Blk 5-
Goretsky L Busness Pract 8th Flr 555 Yonge St 3-
Goring Miss J Cent Of For Sc 25 Grosvenor St 5-
Gorizzan A Housing 12th Flr 101 Bloor St W 5-
Gormek F Transpt & Comm
1201 Wilson Ave Downsvw 8-
Gorrell J Crt House Metro 361 Univ Ave 5-
Gorwill Miss R Education
3rd Flr 2025 Sheppard Ave E 491-
Gosar M H Treasury & Econ 6th Flr Frost N 5-
Goss H F Civil Serv Com 21st Flr 180 Dundas W . 598-
Gossling A Health 3rd Flr 15 Overlea Blvd 5-
Gotts Miss R Health 5th Flr 880 Bay St 5-
Gottwald K Govt Serv 1201 Wilson Ave Downsvw .. 8-
Goudy D Busness Pract 8th Flr 555 Yonge St 3-
Gougeon G Education 16th Flr Mowat Blk 5-
Gough M J Treasury & Econ 4th Flr Frost N 5-
Gould K G Transpt & Comm
1201 Wilson Ave Downsvw 8-
Gould W Labour 12th Flr 400 University Ave 5-
Gouleff Dr D Onc Science Ctr 770 Don Mills 429-
Goundry D W Housing 13th Flr 101 Bloor St W 5-
Gourlay J T Transpt & Comm
1201 Wilson Ave Downsview 8-
Gourlay W Natural Res 3627 Whitney Blk 5-
Gourley Miss H J Natural Res 1622 Whitney Blk 5-
Gourley H M Govt Serv 10th Flr Ferguson Blk 5-
Gourley M Northern Affairs 9th Flr 10 Wellesley St E 5-
Gouveia Ms T Labour 5th Flr 400 Univ Ave 5-
Gow Mrs A Revenue 17th Flr 77 Bloor St W 5-
Gow P L Solicitor Gen 25 Grosvenor St 5-
Gower H Govt Serv 11th Flr Ferguson Blk 5-
Gower R G Transpt & Comm
1201 Wilson Ave Downsvw 8-
Grabowski A P Govt Serv 8th Flr Ferguson Blk 5-
Grace D M Transpt & Comm
1201 Wilson Ave Downsvw 8-
Grace Dr E Onc Science Ctr 770 Don Mills 429-
Grader D Revenue 19th Flr 77 Bloor St W 5-
Graf L J Work Comp Brd 2 Bloor St E 3-
Graham D D Attry Gen 17th Flr 439 Univ 5-
Graham D F Prov Crt Crimnl 60 Queen W 5-

m D P Transpt & Comm
1 Wilson Ave Downsvw 8-3777
m Mrs E Colleges & Univ 558 Yonge St 5-4211
m F Colleges & Univ 9th Flr Mowat Blk 5-5694
m G Revenue 16th Flr 77 Bloor St W 5-7767
m Mrs G V Treasury & Econ 2nd Flr Frost N .. 5-2914
m H H O.P.P. 90 Harbour St 5-4401
m H J Crt House Metro 361 Univ Ave 5-7415
m H J Environment 401 & Islington 8-3935
m J J Industry & Tour 6th Flr Hearst Blk 5-5288
m J W Transpt & Comm
1 Wilson Ave Downsvw 8-3500
m Mrs L Labour 2nd Flr 400 Univ Ave 5-6121
m Mrs M Ont Hous Corp
n Flr 101 Bloor St W 5-9810
m Mrs M L Transpt & Comm
1 Wilson Ave Downsvw 8-3536
m Mrs P Transpt & Comm
1 Wilson Ave Downsvw 8-3127
m P Govt Serv 3rd Flr Hearst Blk 5-5480
m Mrs R Attry Gen 3rd Flr 18 King E 5-7503
m R Solicitor Gen 25 Grosvenor St 5-5126
m R B Attry Gen 60 Queen St W 5-3975
m R J Prov Crt Crimnl
The East Mall Etobicoke 252-7885
m S Govt Serv 3B-9 Macdonald Blk 5-7072
m T D Govt Serv 9th Flr Ferguson Blk 5-1189
m Hon T J Ont Police Comm 25 Grosvenor St 5-6071
m W Work Comp Brd 2 Bloor St E 5-8676
lm L Ont Energy Brd 9th Flr 14 Carlton St 3-0817
ger A N Culture & Rectn 4th Flr 77 Bloor St W . 5-0665
olini H Work Comp Brd 2 Bloor St E 5-8654
e T New Dem Pty R414A N W Legis Bldg 5-9071
hi Miss P Comm & Soc Serv
Flr Hepburn Blk 5-0230
e Hon S G Suprm Crt 130 Queen St W 363-4101
er J L.C.B.O. 55 Lakeshr Bl E 5-4996
er V Housing 4th Flr Hearst Blk 5-0143
um S A L.L.B.O. 55 Lakeshr Bl E 5-4661
A Environment 9th Flr 1 St Clair W 5-3007
B Culture & Rectn 6th Flr 77 Bloor St W 5-5793
Mrs C Industry & Tour 5th Flr Hearst Blk 5-4348
D Press Gallery 3rd Flr Legis Bldg 5-2241
D G Mun Board 7th Flr 180 Dundas St W 5-5486
Mrs G Transpt & Comm
1 Wilson Ave Downsvw 8-7146
G Management Brd 6th Flr Frost S 5-2007
G W L.C.B.O. 55 Lakeshr Bl E 5-1467
J R Treasury & Econ 5th Flr Frost S 5-7171
Miss K Attry Gen 14th flr 18 King E 5-2552
L Housing 8th Flr 56 Wellesley St W 5-6418
R Housing 10th Flr 60 Bloor St W 5-9166
R Press Gallery 3rd Flr Legis Bldg 5-2241
R A O.P.P. 125 Lake Shore Blvd E 5-4485
R M Land Comp Bd 10 King E 5-5923
W J O.P.P. 90 Harbour St 5-4444
tt Mrs N Education 18th Flr Mowat Blk 5-5481

Grasse D R Ont Police Comm 25 Grosvenor St 5-3281
Grasse H Transpt & Comm
1201 Wilson Ave Downsvw 8-3221
Grasser W H Govt Serv 5th Flr 22 College St 5-9210
Graves Miss M Corrctnl Serv
R312 2 Dunbloor Islington 8-3901
Graves W J Cent Of For Sc 25 Grosvenor St 5-9278
Gray A Agric & Food 2nd Flr 1200 Bay 5-9921
Gray Mrs A Liberal Pty R318 Legis Bldg 5-2551
Gray D J Natural Res 5501 Whitney Blk 5-6790
Gray E G Transpt & Comm
3501 Dufferin St Downsvw 8-3461
Gray Mrs E M Health 4th Flr 15 Overlea Blvd 5-5887
Gray F Culture & Rectn 6th Flr 77 Bloor St W 5-0615
Gray G S O.P.P. Falstaff Ave 248-3151
Gray Mrs I M Environment 9th Flr 1 St Clair W 5-3007
Gray J O.P.P. 90 Harbour St 5-4361
Gray Mrs J Education 21st Flr Mowat Blk 5-2653
Gray J G Transpt & Comm
1201 Wilson Ave Downsvw 8-3139
Gray J H Health 7th Flr Hepburn Blk 5-3650
Gray Miss L Govt Serv 18th Flr 25 Grosvenor St 5-9060
Gray Mrs L M Solicitor Gen 25 Grosvenor St 5-6133
Gray M L Pension Comm 2nd Flr 10 Wellesley St E . 3-0528
Gray W Transpt & Comm 1201 Wilson Ave Downsvw 8-3551
Gray Miss W Revenue 10th Flr 77 Bloor St W 5-8903
Gray W A Govt Serv 13th Flr Ferguson Blk 5-2155
Gray W D Govt Serv 12th Flr Ferguson Blk 5-9682
Grayson Ms J Labour 15th Flr 400 Univ Ave 5-1537
Greason G K Education
3rd Flr 2025 Sheppard Ave E 491-0330
Greathed E D Intgovmtl Aff. 3rd Flr Frost S 5-1710
Greatorex Mrs D M Education
3rd Flr 2025 Sheppard Ave E 491-0330
Grebski C Transpt & Comm
1201 Wilson Ave Downsvw 8-3516
Grech Miss K Onc Science Ctr 770 Don Mills 429-4100
Green C Northern Affairs 9th Flr 10 Wellesley St E .. 5-1669
Green Mrs D Natural Res 5626 Whitney Blk 5-6270
Green Mrs H Crt House Metro 361 Univ Ave 5-7255
Green Ms J Comm & Soc Serv 3rd Flr Hepburn Blk . 5-0245
Green Miss L W Transpt & Comm
1201 Wilson Ave Downsvw 8-3853
Green Mrs M Sec Com 6th Flr 10 Wellesley St E 3-0211
Green Mrs M Industry & Tour 8th Flr Hearst Blk 5-4323
Green M M O.P.P. 125 Lake Shore Blvd E 5-4485
Green Ms N Comm & Soc Serv 12th Flr 700 Bay St . 5-1083
Green R A Environment 9th Flr 1 St Clair W 5-3007
Green R T O.P.P. 90 Harbour St 5-6441
Greenaway G L Labour 5th flr 400 Univ Ave 5-4104
Greenaway Ms N Press Gallery 3rd Flr Legis Bldg .. 5-2241
Greenbury Mrs M O.E.C.A. 5th Flr 2180 Yonge St 484-2742
Greene Ms D Civil Serv Com 9th Flr 151 Bloor W ... 5-7095
Greene Miss G Prov Crt Crimnl 60 Queen W 5-7523
Greene G E Transpt & Comm
1201 Wilson Ave Downsvw 8-3401
Greene J E Agric & Food 8th Flr 1200 Bay 5-5961

Greenham Ms J Govt Serv 13th Flr 25 Grosvenor St 5-5161
Greenhead Miss L Colleges & Univ
9th Flr Mowat Blk 5-5477
Greeniaus Ms C Social Dev Pol 2nd Flr 700 Bay St . 5-0480
Greenlaw Mrs T Culture & Rectn
5th Flr 77 Bloor St W 5-0225
Greenshields W Revenue 11th Flr 77 Bloor St W ... 5-2948
Greenwald Ms M R Culture & Rectn
7th Flr 77 Bloor St W 5-4490
Greenwood A Education 909 Yonge St 5-7326
Greenwood A Education 909 Yonge St 5-7326
Greenwood D H Busness Pract 5th Flr 555 Yonge St 3-0401
Greenwood R M Ont Dev Corp 3rd Flr Mowat Blk ... 5-4622
Greer Ms A Attry Gen 18th Flr 18 King E 5-9112
Greer H Liberal Pty R110 N W Legis Bldg 5-1032
Greer K Work Comp Brd 2 Bloor St E 5-8915
Greer Mrs K Cabinet Ofc R481 Legis Bldg 5-1956
Gregan I Ont Place Corp 955 Lakeshr Blvd W 5-5799
Gregoroff Mrs A E Health 7th Flr 15 Overlea Blvd ... 5-8076
Gregory B Prog Cons Pty R251 Legis Bldg 5-6453
Gregory E R Govt Serv 13th Flr Ferguson Blk 5-4777
Gregory J A Industry & Tour 6th Flr Hearst Blk 5-5288
Gregory Miss R E Education
3rd Flr 2025 Sheppard Ave E 491-0330
Gregory W C Transpt & Comm
1201 Wilson Ave Downsvw 8-7156
Gregson W Environment 8th Flr 135 St Clair W 5-1651
Greig W Revenue 18th Flr 77 Bloor St W 5-9371
Grenier Miss M Intgovmtl Aff. 4th Flr Frost N 5-1495
Grenke A Revenue 10th Flr 77 Bloor St W 5-6948
Greschuk Miss A Govt Serv 9th Flr Ferguson Blk ... 5-1141
Greschuk E W Govt Serv 3rd Flr Ferguson Blk 5-4770
Greskow W P Transpt & Comm
1201 Wilson Ave Downsview 8-3458
Gresswell F J Transpt & Comm
1201 Wilson Ave Downsvw 8-3645
Gretton J D Govt Serv 10th Flr Ferguson Blk 5-2806
Grew Ms S O.E.C.A. 5th Flr 2180 Yonge St 484-2762
Grewal H S Housing 8th Flr 60 Bloor St W 5-9048
Grey Mrs M Corrctnl Serv
R238 2001 Eglinton Ave E Scbro 750-3301
Gribowski Y Industry & Tour 7th Flr Hearst Blk 5-7196
Grice K W O.P.P. 90 Harbour St 5-4416
Grieves Mrs I Social Dev Pol R1324 Whitney Blk 5-3652
Griffin E L Treasury & Econ
11th Flr 56 Wellesley St W 5-6171
Griffin Mrs J Revenue 20th Flr 77 Bloor St W 5-0909
Griffin J M Civil Serv Com 2nd Flr Frost S 5-2094
Griffin K P Prov Auditor 4th Flr 56 Wellesley W 5-1395
Griffin Miss M Ont Hous Corp 9th Flr 101 Bloor St W 5-3973
Griffin Mrs P Labour 9th Flr 400 University Ave 5-8710
Griffin R A O.P.P. 90 Harbour St 5-8117
Griffith G N Treasury & Econ 2nd Flr Frost N 5-1731
Griffith Miss J Health 6th Flr 15 Overlea Blvd 5-8072
Griffith Miss J Housing 13th Flr 101 Bloor St W 5-9819
Griffith K Transpt & Comm
1201 Wilson Ave Downsvw 8-3485
Griffith K Health 5th Flr 880 Bay St 5-3
Griffith Miss M Work Comp Brd 2 Bloor St E 5-8
Griffiths Miss L Attry Gen 16th Flr 18 King E 5-3
Griffiths Mrs M Environment 4th Flr 1 St Clair W 5-6
Griffiths M Revenue 16th Flr 77 Bloor St W 5-7
Griffiths Hon W D Suprm Crt 130 Queen St W ... 363-4
Grigg Ms G J Intgovmtl Aff. 5th Flr 56 Wellesley St W 5-7
Grigg Ms N T Health 5th Flr 15 Overlea Blvd 5-4
Grills A Comm & Soc Serv 3rd Flr Hepburn Blk 5-8
Grimes C J Govt Serv 12th Flr Ferguson Blk 5-6
Grimes Mrs P Treasury & Econ 5th Flr Frost S 5-0
Grimley T Work Comp Brd 2 Bloor St E 5-8
Grimmond Mrs G Health 10th Flr Hepburn Blk 5-3
Grimmond Mrs G Health 10th Flr Hepburn Blk 5-2
Grimwood Ms J Labour 4th Flr 400 Univ Ave 5-5
Grinnell Mrs H R Crt House Metro 361 Univ Ave 5-7
Grisdale Mrs J Colleges & Univ 8th Flr Mowat Blk... 5-7
Gritton Mrs H Attry Gen 14th Flr 18 King St E 5-9
Grizzle S G Labour 4th flr 400 Univ Ave 5-5
Grodski Mrs R Culture & Rectn 9th Flr 77 Bloor St W 5-6
Groen H A Natural Res 804 77 Grenville St 5-4
Groen J Housing Hwy 7 Green River 683-7
Groep Miss C Health 6th Flr 15 Overlea Blvd 5-4
Gronroos Mrs P Attry Gen 18th Flr 18 King E 5-3
Gronroos Mrs P Housing 4th Flr 101 Bloor St W 5-9
Groom C Environment 4th Flr 135 St Clair W 5-6
Groom D E Govt Serv 10th Flr Ferguson Blk 5-7
Grootenboer T Education 21st Flr Mowat Blk 5-4
Grose J Comm & Soc Serv 5 Wellesley St W 5-6
Gross G Rent Review 3rd Flr 77 Bloor St W 964-7
Grossberndt Ms D M Natural Res 5520 Whitney Blk. 5-1
Grossman A Attry Gen 17th Flr 439 Univ Ave 5-4
Grossman L Attry Gen R469 Legis Bldg 5-4
Grossman Hon L Industry & Tour 8th Flr Hearst Blk. 5-1
Grosvenor Miss H Industry & Tour 6th flr Hearst Blk 5-3
Grouni H N Transpt & Comm
1201 Wilson Ave Downsvw 8-3
Grove E Housing 3rd Flr 56 Wellesley St W 5-3
Groves Miss D L Civil Serv Com 1st Flr Frost S 5-1
Groves R Industry & Tour
5 Fairvw Mall Dr Willowdale 491-7
Groves R C Corrctnl Serv
R136 2001 Eglinton Ave E Scbro 750-3
Growcock Miss G Health Resources Rd 8-3
Grubb J E O.P.P. 90 Harbour St 5-4
Gruchala R Revenue 12th Flr 77 Bloor St W 5-1
Grummett J R Ont Dev Corp 4th Flr Mowat Blk 5-4
Grundland Ms P Housing 7th Flr 56 Wellesley St W . 5-6
Gruspier J Transpt & Comm
1201 Wilson Ave Downsvw 8-3
Grutzmacher Mrs F Attry Gen 18th Flr 400 Univ Ave 5-1
Gryniewski P N Natural Res 5605 Whitney Blk 5-6
Grzesik E Cons & Comm Rel
24th Flr 400 University Ave 5-1
Gualtieri E Transpt & Comm
1201 Wilson Ave Downsvw 8-7
Gubbay K R Health 7th Flr 7 Overlea Blvd 5-5

enther Mrs M A Natural Res 912A 77 Grenville St 5-5963
erin Mrs P Transpt & Comm
1201 Wilson Ave Downsview 8-3118
erreiro Ms H Culture & Rectn
5th Flr 77 Bloor St W 5-6621
est A Premiers Ofc R274 Legis Bldg 5-7131
est C W Prov Crt Crimnl 60 Queen W 5-7227
est Dr J E Health 2nd Flr 880 Bay St 5-7091
evarra Mrs M Education
1st Flr 26 Breadalbane St 5-2668
gins Mrs E Busness Pract 8th Flr 555 Yonge St .. 3-0321
glick Mrs L M Natural Res 6350 Whitney Blk 5-4218
chelaar Miss H Comm & Soc Serv
4th Flr Hepburn Blk 5-2352
lar W Revenue 16th Flr 77 Bloor St W 5-1300
rguis Dr S Labour 7th Flr 400 Univ Ave 5-3610
ry P J Cons & Comm Rel 2nd Flr 543 Yonge St .. 3-0462
bis Ms J Environment 5th Flr 135 St Clair W 5-7801
ko Mrs F Ont Mort Corp 11th Flr 60 Bloor St W .. 5-9247
nbs A Revenue 16th Flr 77 Bloor St W 5-1216
nn G Comm & Soc Serv 9th Flr 1 St Clair Ave W . 5-6211
nn Miss L Crt House Metro 361 Univ Ave 5-7372
nnis Mrs L Culture & Rectn 5th Flr 77 Bloor St W 5-3671
nraj E Prov Crt Crimnl 60 Queen W 5-6856
nraj R A Crt House Metro 361 Univ Ave 5-7401
nter R D Transpt & Comm 3501 Dufferin St 8-3252
nther Mrs M J Civil Serv Com 2nd Flr Frost S 5-6086
nther Mrs R Natural Res 4th Flr 99 Wellesley W .. 5-1062
nton G Housing 8th Flr 101 Bloor St W 5-9623
nta A K Revenue 18th Flr 77 Bloor St W 5-9244
nta R Attry Gen 15th Flr 18 King E 5-4291
nta Dr V K Natural Res 711 77 Grenville St 5-5503
nta V K Civil Serv Com 2nd Flr Frost S 5-2059
rdin S Revenue 12th Flr 77 Bloor St W 5-4040
r A Govt Serv 9th Flr Ferguson Blk 5-2238
rusinghe B Housing 7th Flr 56 Wellesley St W ... 5-6418
scott D W Environment 10th Flr 135 St Clair W ... 5-6963
se W Work Comp Brd 2 Bloor St E 5-8582
shue N Rent Review 3rd Flr 77 Bloor St W 964-7808
stafson Mrs D Prov Crt Crimnl 60 Queen W 5-7200
stafsson Miss K E Industry & Tour
8th Flr Hearst Blk 5-4510
stavson J Industry & Tour 8th Flr Hearst Blk 5-0574
freund T Housing 7th Flr 56 Wellesley St W 5-6418
hrie Miss H Govt Serv 8th Flr Ferguson Blk 5-4805
ray R Labour 8th Flr 400 Univ Ave 5-7161
tentag Ms G Labour 12th Flr 400 University Ave . 5-6841
teridge B H Comm & Soc Serv
7th Flr Hepburn Blk 5-5006
Miss L A Intgovmtl Aff. 5th Flr Frost N 5-3865
vatt Mrs D Comm & Soc Serv 3rd Flr Hepburn Blk 5-2316
vett M Transpt & Comm
1201 Wilson Ave Downsvw 8-3541
vott R E Housing 14th Flr 101 Bloor St W 5-9797
illim G P Revenue 15th Flr 77 Bloor St W 5-2593
ilt R H Transpt & Comm
1201 Wilson Ave Downsvw 8-3100

Gyongyossy L Revenue 18th Flr 77 Bloor St W 5-3905
Gyulai Dr E Health Resources Rd 8-3187

H

Haar A Govt Serv 11th Flr Ferguson Blk 5-6738
Haba Mrs S Govt Serv 10th Flr Ferguson Blk 5-3781
Habjan F Housing 10th Flr 101 Bloor St W 5-9847
Hachborn E G Attry Gen 16th Flr 18 King E 5-9346
Hachette F Health 4th Flr 15 Overlea Blvd 5-2403
Hackett Dr G T Education
3rd Flr 2025 Sheppard Ave E 491-0330
Hackett K Education 17th Flr Mowat Blk 5-2306
Hackett Mrs O Management Brd 7th Flr Frost S 5-1772
Haddon J A Natural Res 6604 Whitney Blk 5-4941
Haddrall C E Govt Serv 5th Flr 22 College St 5-6267
Hadfield C D Cons & Comm Rel
2nd Flr 543 Yonge St 3-0465
Haertel Mrs J L.C.B.O. 55 Lakeshr Bl E 5-4981
Haft J A Govt Serv 13th Flr Ferguson Blk 5-3804
Hagan D Natural Res 2321 Whitney Blk 5-4251
Hagedoorn A J Transpt & Comm
1201 Wilson Ave Downsvw 8-3781
Hagerman J R Health 7th Flr 15 Overlea Blvd 5-8084
Haggart A S Treasury & Econ 3rd Flr Frost N 5-7185
Haggerty Miss H Agric & Food 6th Flr 1200 Bay 5-5971
Haggerty R Liberal Pty R318 Legis Bldg 5-2551
Hagyard Mrs K Ont Mort Corp 11th Flr 60 Bloor St W 5-9254
Hahn I Environment 11th Flr 135 St Clair W 5-2793
Haick Mrs J Colleges & Univ 8th Flr Mowat Blk 5-3208
Haig D Comm & Soc Serv 4th Flr Hepburn Blk 5-5214
Haig D A Cons & Comm Rel 3rd Flr 543 Yonge St ... 3-0431
Haig M Sec Com 7th Flr 10 Wellesley St E 3-0236
Haig-Brown Ms V O.E.C.A. 5th Flr 2180 Yonge St 484-2784
Haight E S Crt House Metro 361 Univ Ave 5-7351
Haines Hon E L Suprm Crt 130 Queen St W 363-4101
Haines Mrs J E Housing 4th Flr Hearst Blk 5-3411
Haining Mrs P Attry Gen 17th flr 18 King E 5-4246
Hainsworth H Education 16th Flr Mowat Blk 5-9689
Haire T A Education 1st Flr 26 Breadalbane St 5-2668
Haist R W Solicitor Gen 25 Grosvenor St 5-4425
Hajek J J Transpt & Comm
1201 Wilson Ave Downsvw 8-3771
Hakala R Industry & Tour 5th Flr Hearst Blk 5-5711
Haladay L A Attry Gen 3rd Flr 18 King E 5-6664
Haladner A Labour 4th Flr 400 Univ Ave 5-0200
Hale Mrs C Housing 12th Flr 101 Bloor St W 5-9657
Hale D Crt House Metro 361 Univ Ave 5-7255
Halen C Housing 8th Flr 56 Wellesley St W 5-6418
Hales D Govt Serv 19th Flr 25 Grosvenor St 5-6562
Hales L C Health 7th Flr 15 Overlea Blvd 5-8081
Hales W G Work Comp Brd 2 Bloor St E 5-8848
Haley D Ont Mort Corp 11th Flr 60 Bloor St W 5-9242

Haley Miss D J Pension Comm
2nd Flr 10 Wellesley St E 3-0527
Haley G Govt Serv 1201 Wilson Ave Downsvw 8-3471
Halford Mrs M A Environment 4th Flr 880 Bay St 5-6343
Haliechuk R Press Gallery 3rd Flr Legis Bldg 5-2241
Hall A D Cent Of For Sc 25 Grosvenor St 5-9507
Hall C K Off Fire Marshal R414 590 Keele St 5-4851
Hall Mrs D Ombudsman Ofc
6th Flr 65 Queen St W 869-4060
Hall D O Housing 4th Flr 101 Bloor St W 5-0460
Hall D S Colleges & Univ 32 Grenville St 5-6461
Hall F Natural Res 4th Flr 99 Wellesley W 5-1062
Hall F J Industry & Tour 6th Flr Hearst Blk 5-7997
Hall Miss H Education 20th Flr Mowat Blk 5-2222
Hall Miss J Crt House Metro 361 Univ Ave 5-7369
Hall J E Education 909 Yonge St 5-2657
Hall L W Natural Res 6628 Whitney Blk 5-2738
Hall Mrs P Culture & Rectn 7th Flr 77 Bloor St W ... 5-4021
Hall R Health 2nd Flr 7 Overlea Blvd 5-0985
Hall R Liberal Pty R104 N W Legis Bldg 5-7920
Hall R J Industry & Tour 7th Flr Hearst Blk 5-5760
Hall R J Natural Res 7th Flr Hearst Blk 5-5760
Hall Ms S Comm & Soc Serv 4th Flr Hepburn Blk ... 5-2896
Hall S Govt Serv 17th Flr 25 Grosvenor St 5-9060
Hall Mrs T Min Without Ptfo 1412 Whitney Blk 5-6650
Hall W Labour 2nd Flr 400 Univ Ave 5-6121
Hall W S Health 8th Flr Hepburn Blk 5-2250
Hallatt Miss C Health 7th Flr 7 Overlea Blvd 5-8143
Hallett R A Cent Of For Sc 25 Grosvenor St 5-9507
Hallitt G Govt Serv 13th Flr Ferguson Blk 5-6815
Hallman D Natural Res 3345 Whitney Blk 5-3981
Halovanic M J Transpt & Comm
1201 Wilson Ave Downsvw 8-3335
Halperin Miss S Natural Res 6453 Whitney Blk 5-6918
Halpern Mrs F Financial Instns 8th Flr 555 Yonge St 3-0515
Halpert A F Rent Review 7th Flr 60 Bloor St W ... 964-3556
Halsall Ms M Treasury & Econ 3rd Flr Frost N 5-7185
Halstead J A Health 8th Flr Hepburn Blk 5-5051
Halton Mrs N E Natural Res 5520 Whitney Blk 5-1601
Halvachs Mrs H Prov Auditor 4th Flr 56 Wellesley W 5-3909
Halyburton Mrs D Ont Law Ref 16th Flr 18 King E ... 5-4761
Ham D A Transpt & Comm
1201 Wilson Ave Downsvw 8-3736
Hamada Miss G Civil Serv Com 3rd Flr Frost S 5-5404
Hamblin F A Treasury & Econ 4th Flr Frost N 5-1495
Hambrook B W Industry & Tour 6th Flr Hearst Blk .. 5-0157
Hamdy Y S Environment 4th Flr 1 St Clair W 5-6957
Hamilton Ms A Attry Gen 5th Flr 18 King E 5-0467
Hamilton Ms A Culture & Rectn 6th Flr 77 Bloor St W 5-2390
Hamilton Mrs A Govt Serv 13th Flr 25 Grosvenor St . 5-7350
Hamilton Mrs A Treasury & Econ 5th Floor Frost S . 5-2451
Hamilton Miss C Press Gallery 3rd Flr Legis Bldg ... 5-2241
Hamilton Miss D Housing 3rd Flr 60 Bloor St W 5-8094
Hamilton D F Work Comp Brd 2 Bloor St E 5-8930
Hamilton D F Revenue 20th Flr 77 Bloor St W 5-7835
Hamilton D J Health 11th Flr Hepburn Blk 5-2485
Hamilton Miss E Intgovmtl Aff. 5th Flr Frost N 5-1020
Hamilton Miss E M Education 22nd Flr Mowat Blk .. 5-68
Hamilton Mrs F Attry Gen 14th Flr 18 King E 5-91
Hamilton Mrs F Housing 8th Flr 60 Bloor St W 5-33
Hamilton G D Health 9th Flr Hepburn Blk 5-81
Hamilton G G Govt Serv 3rd Flr Ferguson Blk 5-92
Hamilton Mrs L Housing 11th Flr 101 Bloor St W 5-97
Hamilton Ms M Natural Res 6612 Whitney Blk 5-27
Hamilton R Revenue 20th Flr 77 Bloor St W 5-17
Hamilton W C Health 7th Flr 7 Overlea Blvd 5-07
Hamilton W J Govt Serv 8th Flr Ferguson Blk 5-37
Hamlin P J Revenue 16th Flr 77 Bloor St W 5-54
Hamm H J Environment 5th Flr 40 St Clair W 5-45
Hammond Mrs E Social Dev Pol R1331 Whitney Blk 5-51
Hammond F Transpt & Comm
1201 Wilson Ave Downsvw 8-35
Hamon M Revenue 18th Flr 77 Bloor St W 5-93
Hampson A M Prov Auditor 4th Flr 56 Wellesley W . 5-13
Hampson G Solicitor Gen 25 Grosvenor St 5-22
Hampton Mrs E Social Dev Pol R1324 Whitney Blk . 5-36
Hamra G J Transpt & Comm
1201 Wilson Ave Downsvw 8-31
Han H B Revenue 11th Flr 77 Bloor St W 5-52
Hancock M A Health 3rd Flr 7 Overlea Blvd 5-08
Hancock Little Mrs C Housing
8th Flr 56 Wellesley St W 5-64
Hancott Mrs S L Health 7th Flr 15 Overlea Blvd 5-80
Hand Ms J E Suprm Crt 130 Queen St W 363-41
Handa S K Health 4th Flr 15 Overlea Blvd 5-04
Handforth R V Transpt & Comm
1201 Wilson Ave Downsvw 8-35
Handleman S Prog Cons Pty R441 Legis Bldg 5-05
Handler S Comm & Soc Serv
2nd Flr 121 Kennedy Ave 8-32
Handley A S Govt Serv B-67 Legis Bldg 5-47
Haniff K Ont Hous Corp 5th Flr 101 Bloor St W .. 966-52
Haniff Mrs M A Land Comp Bd 10 King E 5-10
Hankin Miss G Cent Of For Sc 25 Grosvenor St 5-92
Hankin G W O.P.P. 90 Harbour St 5-81
Hankinson Miss A Archives of Ont
3rd Flr 77 Grenville St 5-71
Hanks A J Transpt & Comm
1201 Wilson Ave Downsvw 8-32
Hanlon F Revenue 12th Flr 77 Bloor St W 5-59
Hanna Ms A Education 16th Flr Mowat Blk 5-36
Hanna D G Transpt & Comm
1201 Wilson Ave Downsvw 8-32
Hanna J A Health 7th Flr 7 Overlea Blvd 5-80
Hanna M Health 7th Flr 7 Overlea Blvd 5-81
Hanna Miss M Govt Serv 18th Flr Drew Bldg 5-49
Hanna W B Transpt & Comm 3501 Dufferin St 8-34
Hannafin Mrs M Attry Gen 5th Flr 18 King E 5-28
Hannah Mrs N E Transpt & Comm Ferguson Blk 5-12
Hanna Thorpe Mrs B Environment
10th Flr 135 St Clair W 5-31
Hannigan B M Education 19th Flr Mowat Blk 5-23
Hannon S Housing 8th Flr 60 Bloor St W 5-28

anrath H D Cons & Comm Rel
23rd Flr 400 University Ave 5-4121
ansen D W Health 11th Flr Hepburn Blk 5-5041
ansen J B Civil Serv Com 3rd Flr Frost S 5-5435
ansen Mrs V Energy 12th Flr 56 Wellesley St W ... 5-3246
anson D Govt Serv 1201 Wilson Ave Downsvw 8-3360
anson F Education 17th Flr Mowat Blk 5-9222
anson Miss H Industry & Tour 3rd Flr Hearst Blk .. 5-4014
anson J Health 2nd Flr 15 Overlea Blvd 5-0985
anson Mrs J J Transpt & Comm
1201 Wilson Ave Downsvw 8-3525
arakal Mrs E D Transpt & Comm
1201 Wilson Ave Downsvw 8-3078
arakal S J Transpt & Comm
1201 Wilson Ave Downsvw 8-3231
arasym Mrs A Transpt & Comm 3501 Dufferin St .. 8-3452
arbick R Revenue 10th Flr 77 Bloor St W 5-8903
arcus J L Natural Res 2323 Whitney Blk 5-4251
ard W G Govt Serv 8th Flr Ferguson Blk 5-0655
ardie E C Pub Trustee R615 145 Queen W 362-1331
arding A D Corrctnl Serv
R115 2001 Eglinton Ave E Scbro 750-3372
arding Dr D Labour 8th Flr 400 Univ Ave 5-6375
arding Mrs F Premiers Ofc R261 Legis Bldg 5-1997
arding Miss M Suprm Crt 130 Queen St W 363-4101
arding W Housing 2nd Flr 56 Wellesley St W 5-9803
arding W Revenue 12th Flr 77 Bloor St W 5-1007
arduf Mrs E Natural Res 4342 Whitney Blk 5-2814
ardwick Ms M Housing 8th Flr 56 Wellesley St W .. 5-6418
ardy Miss M Labour 7th Flr 400 Univ Ave 5-3876
ardy Ms M L Health 6th Flr 880 Bay St 5-4063
ardy P I Education 18th Flr Mowat Blk 5-3156
are G R Transpt & Comm
1201 Wilson Ave Downsvw 8-3781
are J R Transpt & Comm
1201 Wilson Ave Downsvw 8-3967
argreaves Mrs I M Health 10th Flr Hepburn Blk 5-8443
ariri A Transpt & Comm 3501 Dufferin St 8-3415
arkley N B Solicitor Gen 25 Grosvenor St 5-4425
arlock Miss M R Education 190 Finch Ave W ... 226-2700
arlow Miss E Archives of Ont 1st Flr 77 Grenville St 5-4030
armelink M P Transpt & Comm
1201 Wilson Ave Downsvw 8-3771
arnanan C Revenue 18th Flr 77 Bloor St W 5-3305
arnett J R Health 7th Flr 7 Overlea Blvd 5-8307
arnett Mrs M Housing 8th Flr 60 Bloor St W 5-2826
arnett Mrs M Ont Mort Corp 11th Flr 60 Bloor St W 5-1698
arnish Mrs I Revenue 18th Flr 77 Bloor St W 5-3305
aronitis J Health 4th Flr 15 Overlea Blvd 5-8000
arper Mrs A Transpt & Comm Ferguson Blk 5-4100
arper B Comm & Soc Serv 6th Flr Hepburn Blk 5-3880
arper D S Environment 3rd Flr 880 Bay St 5-2727
arper Miss F Comm & Soc Serv
Rm M1-56 Macdonald Blk 5-2363
arper J Environment 5th Flr 135 St Clair W 5-7801
arper N J Labour 4th flr 400 Univ Ave 5-5912
arper Miss V M Treasury & Econ 1st Flr Frost N ... 5-2314

Harper W H Health 4th Flr 15 Overlea Blvd 5-2403
Harper W O Energy 12th Flr 56 Wellesley St W 5-0530
Harrington Mrs C J Govt Serv 12th Flr Ferguson Blk 5-7735
Harrington Mrs L Housing 12th Flr 101 Bloor St W .. 5-9045
Harriott Mrs Y Health 4th Flr 15 Overlea Blvd 5-6246
Harris A L Govt Serv 11th Flr Ferguson Blk 5-6674
Harris Mrs B Crt House Metro 361 Univ Ave 5-7305
Harris Miss B Cons & Comm Rel
3rd Flr 400 Univ Ave 3-0277
Harris B Housing 8th Flr 101 Bloor St W 5-9895
Harris C Natural Res 2520 Whitney Blk 5-4741
Harris D Education 23rd Flr Mowat Blk 5-6126
Harris D Revenue 11th Flr 77 Bloor St W 5-3791
Harris J D Transpt & Comm
1201 Wilson Ave Downsvw 8-3801
Harris J D Transpt & Comm
1201 Wilson Ave Downsvw 8-3723
Harris J H Ont Dev Corp 3rd Flr Mowat Blk 5-4622
Harris Mrs M Natural Res 3540 Whitney Blk 5-2731
Harris Mrs M Ombudsman Ofc
6th Flr 65 Queen St W 869-4070
Harris N K Management Brd 7th Flr Frost S 5-5193
Harris P Culture & Rectn 6th Flr 77 Bloor St W 5-5399
Harris R Comm & Soc Serv 5th Flr Hepburn Blk 5-0674
Harris R J L.C.B.O. 55 Lakeshr Bl E 5-4915
Harris S M Prov Crt Crimnl 60 Queen W 5-7245
Harris W B Housing 10th Flr 950 Yonge St 5-3031
Harrison F Housing 3rd Flr 60 Bloor St W 5-9401
Harrison F V Ont Dev Corp 3rd Flr Mowat Blk 5-4622
Harrison G Work Comp Brd 2 Bloor St E 5-8687
Harrison G Treasury & Econ 2nd Flr Frost N 5-2914
Harrison Mrs J Labour 2nd Flr 400 Univ Ave 5-6121
Harrison Ms J Comm & Soc Serv
6th Flr Hepburn Blk 5-5147
Harrison Miss M Prov Crt Crimnl 60 Queen W 5-7531
Harrod D W Transpt & Comm 3501 Dufferin St 8-7187
Harron O I Transpt & Comm
1201 Wilson Ave Downsvw 8-3501
Harrop M G Solicitor Gen 25 Grosvenor St 5-7115
Harry D E Health 3rd Flr 15 Overlea Blvd 5-8019
Harry S Crt House Metro 361 Univ Ave 5-7491
Harshman P Ont Hous Corp 3725 Dundas St W . 766-3425
Hart G Comm & Soc Serv 2nd Flr 700 Bay St 5-7006
Hart Mrs I Natural Res 3623 Whitney Blk 5-3040
Hart Mrs I Natural Res 3623 Whitney Blk 5-3040
Hart J W Govt Serv 11th Flr Ferguson Blk 5-1254
Hart S S Intgovmtl Aff. 5th Flr 56 Wellesley St W 5-7994
Hart Mrs V Transpt & Comm
1201 Wilson Ave Downsvw 8-3105
Hart W J Ont Hous Corp 7th Flr 101 Bloor St W 5-9098
Hartford J Liberal Pty R111 Legis Bldg 5-1676
Hartley S A Govt Serv 8th Flr Ferguson Blk 5-3785
Hartman Mrs E F Ont Police Comm 25 Grosvenor St 5-6071
Hartman M J Work Comp Brd 2 Bloor St E 5-8757
Hartmanshenn H Transpt & Comm
1201 Wilson Ave Downsvw 8-3492
Hartnett J R Busness Pract 5th Flr 555 Yonge St ... 3-0441

Hartt Hon E P Suprm Crt 130 Queen St W 363-4101
Harvey Mrs B M Govt Serv 8th Flr Ferguson Blk 5-7011
Harvey Ms E Comm & Soc Serv
5th Flr 110 Eglinton Ave W 5-9943
Harvey G Natural Res 1640 Whitney Blk 5-6511
Harvey Mrs H Crt House Metro 361 Univ Ave 5-2842
Harvey P J Transpt & Comm
1201 Wilson Ave Downsvw 8-3551
Hasan Mrs Z Govt Serv 1st Flr 15 Overlea Blvd 5-8277
Hasegawa M Cons & Comm Rel
4th Flr 543 Yonge St 3-0451
Hasenclever R G Attry Gen 14th Flr 18 King E 5-6618
Hasham A Natural Res 4422 Whitney Blk 5-2778
Hashizume W T Transpt & Comm
1201 Wilson Ave Downsvw 8-3516
Haskins W J Pub Trustee R715 145 Queen W ... 362-1331
Haslett Dr E A Agric & Food 4th Flr 1200 Bay 5-1064
Haslip Mrs A Onc Science Ctr 770 Don Mills 429-4100
Hasmatali Miss C Housing 6th Flr 101 Bloor St W ... 5-9728
Hasnain M Health 5th Flr 15 Overlea Blvd 5-7678
Hassamani Miss N Ont Mort Corp
11th Flr 60 Bloor St W 5-9136
Hassan M Govt Serv 11th Flr Ferguson Blk 5-6723
Hassell L A Industry & Tour 5th Flr Hearst Blk 5-5711
Hasting Mrs L Colleges & Univ 7th Flr Mowat Blk ... 5-4335
Hastings Mrs F L Rent Review
7th Flr 60 Bloor St W 964-3556
Hastings J Work Comp Brd 2 Bloor St E 5-8722
Hastings J M Natural Res 4523 Whitney Blk 5-2735
Hatfield Mrs A Colleges & Univ 7th Flr Mowat Blk ... 5-6090
Hatfield P Comm & Soc Serv 6th Flr Hepburn Blk ... 5-4688
Hattin M W Transpt & Comm
1201 Wilson Ave Downsview 8-3548
Hatton Mrs E Civil Serv Com 1st Flr Frost S 5-1173
Haughey J L Cons & Comm Rel
New City Hall 100 Queen St W 5-7554
Haughton L M Govt Serv 3rd Flr Ferguson Blk 5-1443
Haughton Miss S Education 18th Flr Mowat Blk 5-1356
Haupt A Industry & Tour 7th Flr Hearst Blk 5-5491
Hauseman Mrs F Health 10th Flr Hepburn Blk 5-4010
Haussmann F C Environment 5th Flr 1 St Clair W ... 5-2531
Haustein Miss L E Govt Serv 8th Flr Ferguson Blk .. 5-6741
Haviv Mrs G Suprm Crt 130 Queen St W 363-4101
Havrot E Prog Cons Pty R422 Legis Bldg 5-4959
Hawker Miss C Housing 4th Flr Hearst Blk 5-3411
Hawker L Comm & Soc Serv 3rd Flr Hepburn Blk ... 5-9884
Hawker R C Industry & Tour 6th Flr Hearst Blk 5-5701
Hawkins A Culture & Rectn 24th Flr 2 Bloor St W 961-6262
Hawkins A A Transpt & Comm
1201 Wilson Ave Downsvw 8-3465
Hawkins J R Natural Res 4th Flr 99 Wellesley W 5-1062
Hawkshaw A R Agric & Food 11th Flr 1200 Bay 5-7452
Hawley J R Environment 6th Flr 40 St Clair W 5-2214
Hawley Mrs T Housing 8th Flr 60 Bloor St W 5-1637
Hawling R Govt Serv 8th Flr Ferguson Blk 5-3785
Haworth J E Transpt & Comm
1201 Wilson Ave Downsvw 8-7141
Haworth R J Health 9th Flr Hepburn Blk 5-80
Haworth W Health 9th Flr Hepburn Blk 5-31
Hawrylak Mrs R Colleges & Univ 8th Flr Mowat Blk . 5-52
Hay Mrs E P Legis Admin Ofc R303N N W Legis Bldg 5-52
Hay J Cons & Comm Rel 9th Flr 555 Yonge St 3-03
Hay J B Colleges & Univ 10th Flr Mowat Blk 5-91
Hay Mrs M Housing 3rd Flr 56 Wellesley St W 5-78
Hay P Comm & Soc Serv 8th Flr 2195 Yonge St 5-91
Hayashi R Industry & Tour 10th Flr Hearst Blk 5-54
Hayes F C Prov Crt Crimnl 60 Queen W 5-72
Hayes N R Rent Review 3rd Flr 77 Bloor St W ... 964-78
Hayes Mrs W Ont Dev Corp 4th Flr Mowat Blk 5-46
Hayes W Comm & Soc Serv 8th Flr 2195 Yonge St .. 5-53
Hayhurst E Corrctnl Serv
R121 2001 Eglinton Ave E Scbro 750-35
Hayne Ms S Corrctnl Serv
R215 2001 Eglinton Ave E Scbro 750-34
Haynes K A Natural Res 3610 Whitney Blk 5-03
Haynes R Transpt & Comm
1201 Wilson Ave Downsvw 8-35
Hayter J Pub Trustee R501 145 Queen W 362-13
Hayward D L Cons & Comm Rel
1st Flr 10 Wellesley St E 3-03
Hayward J Transpt & Comm
1201 Wilson Ave Downsvw 8-39
Haywood J P Housing 8th Flr 60 Bloor St W 5-33
Haywood L Labour 11th flr 400 Univ Ave 5-61
Hazell Ms Y Housing 12th Flr 101 Bloor St W 5-90
Hazlewood Mrs B Health 14th Flr 700 Bay St 5-50
Head C C Cent Of For Sc 25 Grosvenor St 5-47
Headley C L Health Resources Rd 8-31
Headley T Natural Res 4342 Whitney Blk 5-28
Heagle D G Comm & Soc Serv 6th Flr Hepburn Blk . 5-16
Heal C E Intgovmtl Aff. 5th Flr 56 Wellesley St W ... 5-39
Healey Ms J Housing 3rd Flr 60 Bloor St W 5-11
Healey Miss M M Suprm Crt 145 Queen W 5-55
Healey P Transpt & Comm
1201 Wilson Ave Downsvw 8-37
Heaps F N Res Dev Pol R1608 Whitney Blk 5-52
Heath Mrs A Crt House Metro 361 Univ Ave 5-73
Heath A D Labour 9th Flr 400 Univ Ave 5-85
Heath B Comm & Soc Serv 2nd Flr 700 Bay St 5-01
Heath E F Environment 12th Flr 135 St Clair W 5-69
Heath J E Crt House Metro 361 Univ Ave 5-73
Heaton Mrs A Suprm Crt 145 Queen W 5-55
Heaton J D Transpt & Comm
1201 Wilson Ave Downsvw 8-31
Heaton R Housing 8th Flr 101 Bloor St W 5-96
Hebel Miss B Transpt & Comm
1201 Wilson Ave Downsvw 8-30
Hechter W Crt House Metro R114 60 Queen W 5-95
Hedges Miss R Cent Of For Sc 25 Grosvenor St 5-25
Hedley T M Comm & Soc Serv 3rd Flr Hepburn Blk . 5-62
Hedmann R E Revenue 12th Flr 77 Bloor St W 5-29
Hedrik S Transpt & Comm 3501 Dufferin St 8-34
Heeney C J Natural Res 3653 Whitney Blk 5-25
Heffernan Mrs E Onc Science Ctr 770 Don Mills . 429-41

ernan Mrs F Natural Res 2348 Whitney Blk 5-7887
ernan J E Transpt & Comm
201 Wilson Ave Downsvw 8-3551
an Miss E C Transpt & Comm
201 Wilson Ave Downsvw 8-3485
arty Miss A Colleges & Univ 9th Flr Mowat Blk .. 5-5477
nbottom J N Treasury & Econ
th Flr 56 Wellesley St W 5-2773
lorn K Environment 4th Flr 880 Bay St 5-5068
tz A Housing 3rd Flr 60 Bloor St W 5-9741
ey Mrs B Official Guard 5th Flr 180 Dundas St W 5-0504
shu M Housing 7th Flr 56 Wellesley St W 5-6418
l Mrs B O.E.C.A. 5th Flr 2180 Yonge St 484-2711
lman R G Financial Instns 6th Flr 555 Yonge St . 3-0477
er L Revenue 12th Flr 77 Bloor St W 5-1515
er Ms Z Ont Arts Coun 5th Flr 151 Bloor St W 961-1660
well D P Environment 6th Flr 135 St Clair W 5-7117
berg D Health 9th Flr Hepburn Blk 5-8025
son G A Transpt & Comm
201 Wilson Ave Downsvw 8-3241
ans R W Revenue 17th Flr 77 Bloor St W 5-5648
ing D Civil Serv Com 9th Flr 151 Bloor W 5-1483
ming L Govt Serv 10th Flr Ferguson Blk 5-2806
mingway A Culture & Rectn
th Flr 77 Bloor St W 5-3703
phill E J Hansard Ofc R350 Legis Bldg 5-1456
dershott L Transpt & Comm
201 Wilson Ave Downsview 8-3961
derson Mrs A Revenue 15th Flr 77 Bloor St W .. 5-1720
derson A J Industry & Tour 9th flr Hearst Blk 5-7075
derson B Intgovmtl Aff. 6th Flr 56 Wellesley St W 5-2871
derson D G Housing 7th Flr 56 Wellesley St W .. 5-6418
derson Ms G Labour 15th Flr 400 Univ Ave 5-1537
derson G W Transpt & Comm
201 Wilson Ave Downsvw 8-3401
derson Miss I C Cons & Comm Rel
3rd Flr 400 Univ Ave 5-4188
derson Miss J Crt House Metro 361 Univ Ave ... 5-7369
derson J Comm & Soc Serv
th Flr 110 Eglinton Ave W 487-4392
derson J D Transpt & Comm
201 Wilson Ave Downsvw 8-3331
derson Hon L C Govt Serv 12th Flr Ferguson Blk 5-1101
derson M D Mun Board 7th Flr 180 Dundas St W 5-3799
derson Mrs P Ont Mort Corp
1th Flr 60 Bloor St W 5-1698
derson R L.L.B.O. 55 Lakeshr Bl E 5-4666
derson R J Attry Gen 5th Flr 18 King E 5-6618
derson R J Education 24th Flr Mowat Blk 5-6396
derson W Culture & Rectn 8th Flr 77 Bloor St W 5-4591
drie R L Financial Instns 6th Flr 555 Yonge St .. 3-0485
dry D Natural Res + cne Grounds 5-2729
dry G Environment 401 & Islington 8-3008
dry W J O.P.P. 90 Harbour St 5-4468
dy Mrs J E Mun Board 9th Flr 180 Dundas St W . 5-9462
ehan J Prov Crt Crimnl 60 Queen W 5-7534
ein A Govt Serv 8th Flr Ferguson Blk 5-0655

Henley A Govt Serv 10th Flr Ferguson Blk 5-7821
Hennessy D Comm & Soc Serv 10th Flr 700 Bay St . 5-0210
Hennessy M Prog Cons Pty R251 Legis Bldg 5-4130
Hennig W Housing 6th Flr 101 Bloor St W 5-0260
Hennings Ms C Ont Mort Corp 11th Flr 60 Bloor St W 5-9260
Hennum C A Transpt & Comm
1201 Wilson Ave Downsvw 8-3727
Henricks Mrs J Ont Mort Corp 10th Flr 60 Bloor St W 5-9252
Henry C Education 18th Flr Mowat Blk 5-7291
Henry Hon D H Suprm Crt 130 Queen St W 363-4101
Henry G H Agric & Food 9th Flr 1200 Bay 5-1081
Henry H G Attry Gen R331 Legis Bldg 5-2841
Henry J B Attry Gen R331 Legis Bldg 5-2841
Henry Miss M Liberal Pty R102 N W Legis Bldg 5-3726
Henry Mrs M A Natural Res 3632 Whitney Blk 5-2785
Henry Mrs P Comm & Soc Serv 4th Flr Hepburn Blk 5-9361
Henry P Govt Serv 11th Flr Ferguson Blk 5-6674
Henry T P TATOA 3625 Dufferin St 630-2635
Hepburn V Ont Hous Corp 2743 Victoria Pk Ave . 499-4510
Herbert Mrs J Health Resources Rd 8-3174
Herbert W Govt Serv 13th Flr Ferguson Blk 5-2040
Herceg Miss M Intgovmtl Aff.
6th Flr 56 Wellesley St W 5-2871
Herczeg Miss E Revenue 17th Flr 77 Bloor St W 5-5648
Hergash Mrs T Education 23rd Flr Mowat Blk 5-6669
Hergott R Premiers Ofc R353 Legis Bldg 5-4829
Herlt Mrs M Agric & Food 7th Flr 1200 Bay 5-7661
Herman Ms A Ont Hous Corp 14th Flr 101 Bloor St W 5-9840
Hermans C Education 19th Flr Mowat Blk 5-4879
Hermanstyne C Govt Serv 8th Flr Ferguson Blk 5-6741
Hernandez Miss C R Attry Gen
2nd Flr 123 Edward St 5-5596
Herod Mrs L Corrctnl Serv R5320 Whitney Blk 5-8965
Herridge A J Natural Res 6345 Whitney Blk 5-7106
Herridge G Prov Auditor 4th Flr 56 Wellesley W 5-1395
Herring Mrs S Health 6th Flr 15 Overlea Blvd 5-8073
Herrmann H J Housing 8th Flr 60 Bloor St W 5-9048
Herzog N Environment 4th Flr 1 St Clair W 5-6957
Herzog V G Transpt & Comm
1201 Wilson Ave Downsvw 8-3671
Heslewood Miss M E Treasury & Econ
11th Flr 56 Wellesley St W 5-5123
Hess O Off Fire Marshal R418 590 Keele St 5-4855
Hess P A Labour 14th flr 400 Univ Ave 5-6625
Hethrington A Industry & Tour 10th Flr Hearst Blk .. 5-4004
Heti G Transpt & Comm 1201 Wilson Ave Downsvw 8-7141
Heuston Miss C H Ont Hwy Tran Bd
10th Flr 151 Bloor St W 5-1842
Hewer T W Colleges & Univ 10th Flr Mowat Blk 5-6641
Hewett Miss I M Culture & Rectn 2nd Flr 8 York St .. 5-2673
Hewings Dr J M Environment 4th Flr 880 Bay St 5-5776
Hewitt R A Transpt & Comm
1201 Wilson Ave Downsvw 8-7138
Hewlett A Environment 4th Flr 135 St Clair W 5-6637
Hewlett H Housing 13th Flr 101 Bloor St W 5-9838
Hewlett Miss K Govt Serv 12th Flr Ferguson Blk 5-3084
Hewlett T J Civil Serv Com 9th Flr 151 Bloor W 5-1438

Hewson F I Transpt & Comm
3501 Dufferin St Downsvw 8-3097
Hewson G Attry Gen Ste 705 80 Bloor St W 5-7574
Hewson J A Transpt & Comm
1201 Wilson Ave Downsvw 8-7156
Heywood Mrs B Health 9th Flr Hepburn Blk 5-3101
Hibbert P Govt Serv 8th Flr 2 Bloor St W 5-9240
Hibbert R F Attry Gen 14th flr 18 King E 5-2845
Hibbins P Natural Res 803 77 Grenville St 5-4641
Hickery G Housing 12th Flr 101 Bloor St W 5-9654
Hickey F D Onc Science Ctr 770 Don Mills 429-4100
Hickey P Treasury & Econ 5th Flr Frost S 5-7582
Hickey R Health 7th Flr 7 Overlea Blvd 5-8036
Hickingbottom G W O.P.P. 90 Harbour St 5-4400
Hickling Mrs L Natural Res 6520 Whitney Blk 5-7108
Hicks Mrs F Govt Serv 10th Flr Ferguson Blk 5-2806
Hicks J Natural Res 4303 Whitney Blk 5-4451
Hicks Mrs K Natural Res 3540 Whitney Blk 5-2731
Hicks R B Health 4th Flr 15 Overlea Blvd 5-6246
Hicks S U Housing 8th Flr 101 Bloor St W 5-9618
Hicks W D Natural Res 1114 77 Grenville St 5-1337
Hieminga J Management Brd 6th Flr Frost S 5-3503
Hietala J E Natural Res 6644 Whitney Blk 5-2714
Higaki R Cent Of For Sc 25 Grosvenor St 5-9273
Higgin Dr R M Energy 12th Flr 56 Wellesley St W ... 5-4365
Higgins H P Transpt & Comm
1201 Wilson Ave Downsvw 8-7176
Higgins Ms J Labour 9th Flr 400 University Ave 5-8710
Higgins Miss M Revenue 17th Flr 77 Bloor St W 5-9084
Higham G E Environment 14th Flr 135 St Clair W ... 5-5115
Hignett H W Ont Mort Corp 11th Flr 60 Bloor St W .. 5-9242
Hilbert Mrs S Culture & Rectn 8 York St 5-3021
Hilborn L Premiers Ofc R257 Legis Bldg 5-6653
Hilborn Col R Govt Serv 12th Flr Ferguson Blk 5-3175
Hildebrand B M Education 15th Flr Mowat Blk 5-3141
Hildebrandt Ms E Culture & Rectn
24th Flr 2 Bloor St W 961-6262
Hiley Mrs T Govt Serv 1201 Wilson Ave Downsview . 8-3094
Hili Ms A M Comm & Soc Serv
2nd Flr 121 Kennedy Ave 8-3258
Hill A W Environment 321 Melita St 5-2727
Hill C Attry Gen 16th Flr 18 King E 5-9110
Hill G Govt Serv 4th Flr Ferguson Blk 5-6748
Hill J Work Comp Brd 2 Bloor St E 3-0775
Hill Mrs J Premiers Ofc R482 Legis Bldg 5-2298
Hill Ms K B Labour 9th Flr 400 University Ave 5-8510
Hill K E TATOA 3625 Dufferin St 630-2635
Hill Mrs N Health 6th Flr 15 Overlea Blvd 5-4058
Hill Mrs R Environment 14th Flr 135 St Clair W 5-1611
Hill R P Industry & Tour 5th Flr Hearst Blk 5-4348
Hill Ms S L Treasury & Econ 6th Flr Frost N 5-5451
Hill T O.P.P. 90 Harbour St 5-8105
Hill Mrs V Industry & Tour 5th Flr Hearst Blk 5-4347
Hille J Work Comp Brd 2 Bloor St E 5-9517
Hilliard H Transpt & Comm
1201 Wilson Ave Downsvw 8-3791
Hillier L W Revenue 16th Flr 77 Bloor St W 5-3893
Hillier Mrs S Revenue 20th Flr 77 Bloor St W 5-5
Hillmer C C Cons & Comm Rel
7th Flr 1 St Clair Ave W 5-4
Hillmer J M O.P.P. 90 Harbour St 5-4
Hills D L Attry Gen 2nd 123 Edward st 5-5
Hills F G Revenue 14th Flr 77 Bloor St W 5-1
Hills S Solicitor Gen 25 Grosvenor St 5-3
Hills T G Civil Serv Com 2nd Flr Frost S 5-2
Hillsdon Smith Dr J Forensic Pathy 26 Grenville St . 5-1
Hillstrom Miss S Ont Hous Corp
9th Flr 101 Bloor St W 5-9
Hillyer Mrs C R Education 20th Flr Mowat Blk 5-2
Hilton C Govt Serv 10th Flr Ferguson Blk 5-2
Hilton J D Attry Gen 18th flr 18 King E 5-2
Hinchley Miss C M Treasury & Econ 1st Flr Frost N . 5-2
Hinde E Work Comp Brd 2 Bloor St E 5-8
Hinds Dr A Environment 401 & Islington 8-7
Hinds Miss G Housing 8th Flr 60 Bloor St W 5-2
Hinds J F O.P.P. 90 Harbour St 5-6
Hinds Mrs W Housing 4th Flr Hearst Blk 5-9
Hines B Environment 8th Flr 135 St Clair W 5-6
Hing T H Revenue 15th Flr 77 Bloor St W 5-5
Hinshelwood A Health 8th Flr Hepburn Blk 5-6
Hipfner Dr J Environment 401 & Islington 8-3
Hipper B Onc Science Ctr 770 Don Mills 429-4
Hiralal S Industry & Tour 9th Flr Hearst Blk 5-5
Hirnyk B Transpt & Comm
1201 Wilson Ave Downsvw 8-3
Hirons J E Transpt & Comm
1201 Wilson Ave Downsvw 8-3
Hirtle R K Prov Crt Crimnl 60 Queen W 5-7
Hisey T B Environment 8th Flr 135 St Clair W 5-1
Hishon J F Solicitor Gen 25 Grosvenor St 5-4
Hitchcock D B Transpt & Comm
1201 Wilson Ave Downsvw 8-3
Hitchcock Mrs E M Land Comp Bd 10 King E 5-1
Hitchins G Agric & Food 11th Flr 1200 Bay 5-7
Hitchman Mrs E Housing 3rd Flr 56 Wellesley St W . 5-6
Hladysh Mrs B Industry & Tour 3rd Flr Hearst Blk ... 5-4
Hlynka Mrs S Ont Law Ref 16th Flr 18 King E 5-4
Ho A Environment 401 & Islington 8-3
Ho D Transpt & Comm 1201 Wilson Ave Downsview 8-3
Hoad A C Pub Trustee R712 145 Queen W 362-1
Hobart G M Land Comp Bd 10 King E 5-7
Hobberlin E T Comm & Soc Serv 7th Flr Hepburn Blk 5-0
Hobbs Mrs D Education 15th Flr Mowat Blk 5-3
Hobbs D G Transpt & Comm
1201 Wilson Ave Downsvw 8-3
Hobbs J A Industry & Tour 6th Flr Hearst Blk 5-0
Hobbs P Transpt & Comm 3501 Dufferin St 8-3
Hobby K Industry & Tour 9th Flr Hearst Blk 5-4
Hobby Mrs P Housing 2nd Flr 56 Wellesley St W 5-9
Hoben Mrs F Govt Serv B511 Whitney Blk 5-2
Hobson G Revenue 15th Flr 77 Bloor St W 5-5
Hobson J Ombudsman Ofc 6th Flr 65 Queen St W 869-4
Hobson Mrs P Labour 6th Flr 400 Univ Ave 5-5

king E F Transpt & Comm
201 Wilson Ave Downsvw 8-3621
king Mrs M Comm & Soc Serv
nd Flr 121 Kennedy Ave 763-3631
der C J Education 17th Flr Mowat Blk 5-2662
ge Mrs D Health Resources Rd 8-3177
ges A Natural Res 1008 77 Grenville St 5-1337
gins A C Environment 4th Flr 880 Bay St 5-6343
gins Mrs B Attry Gen 14th Flr 18 King E 5-6217
gins E H Industry & Tour 5th Flr Hearst Blk 5-5711
gins E H Ont Dev Corp 3rd Flr Mowat Blk 5-4622
gins G C Transpt & Comm
201 Wilson Ave Downsvw 8-3231
gins R C Environment 10th Flr 135 St Clair W... 5-3198
gson D Housing 3rd Flr 56 Wellesley St W..... 5-7867
gson E Agric & Food 6th Flr 1200 Bay..... 5-5841
gson G R Official Guard
th Flr 180 Dundas St W 5-1857
gson R H O.P.P. 90 Harbour St 5-4361
gson W Housing R436 Legis Bldg..... 5-4813
dl S Ont Hous Corp 7th Flr 101 Bloor St W 5-9104
hr D Culture & Rectn 8th Flr 77 Bloor St W 5-7486
n Ms B Comm & Soc Serv 9th Flr 700 Bay St 005-8067
schen Miss M Treasury & Econ 5th Flr Frost S.. 5-0577
y Mrs A Natural Res 4443 Whitney Blk 5-2770
y R Comm & Soc Serv 5th Flr Hepburn Blk 5-5630
er S O C U A 7th Flr 700 Bay St 5-5233
man Ms A Labour Suite Mi-59A Macdonald Blk. 5-2215
man F Crt House Metro 361 Univ Ave 5-7297
man W A Labour 2nd Flr 400 Univ Ave 5-1328
mann Mrs K C Legis Admin Ofc R184 Legis Bldg 5-9492
nann H E Industry & Tour 3rd Flr Hearst Blk 5-4255
epian J G Culture & Rectn
4th Flr 2 Bloor St W..... 961-6262
an Ms S A Education 16th Flr Mowat Blk 5-9688
arth D B Environment 6th Flr 40 St Clair W 5-1655
arth R R Labour 2nd Flr 400 Univ Ave 5-6115
arth W Revenue 16th Flr 77 Bloor St W..... 5-7767
enkamp G Labour 7th Flr 400 Univ Ave 5-8178
g E G Transpt & Comm 3501 Dufferin St 8-3452
g Mrs K B Suprm Crt 130 Queen St W 363-4101
g Miss S Govt Serv 14th Flr 25 Grosvenor St ... 5-3952
le W J Health 9th Flr Hepburn Blk 5-8295
ka J W Northern Affairs 9th Flr 10 Wellesley St E 5-1417
ett K Ombudsman Ofc 6th Flr 65 Queen St W 869-4000
en B A Environment 4th Flr 880 Bay St 5-4081
er D Natural Res 3643 Whitney Blk 5-2785
er D Colleges & Univ 7th Flr Mowat Blk 5-9051
er Miss L A Ont Energy Brd 9th Flr 14 Carlton St 3-0817
n K J O.E.C.A. 2nd Flr 2180 Yonge St..... 484-2900
ate Mrs D Ont Hous Corp
th Flr 101 Bloor St W..... 966-5212
day Ms C M Transpt & Comm
201 Wilson Ave Downsvw 8-3751
and Mrs D Natural Res 6621 Whitney Blk 5-1319
and D E Industry & Tour 5th Flr Hearst Blk..... 5-6513
and Mrs H Liberal Pty R118 N W Legis Bldg 5-5941

Holland Hon J Suprm Crt 130 Queen St W..... 363-4101
Holland Hon R E Suprm Crt 130 Queen St W 363-4101
Holli A J Health 8th Flr Hepburn Blk 5-2431
Hollingworth Hon A H Suprm Crt 130 Queen St W 363-4101
Hollingworth J Work Comp Brd 2 Bloor St E 5-8722
Hollingworth M Govt Serv 18th Flr Drew Bldg..... 5-6182
Hollinshead D E Transpt & Comm
1201 Wilson Ave Downsvw 8-3500
Holloway Mrs I M Agric & Food 10th Flr 1200 Bay... 5-2124
Holloway Miss J E Official Guard
5th Flr 180 Dundas St W 5-9529
Holloway R D Work Comp Brd 2 Bloor St E 3-0156
Holloway W A Revenue 14th Flr 77 Bloor St W..... 5-1004
Hollyman E G Transpt & Comm
1201 Wilson Ave Downsvw 8-3088
Holman G Natural Res 5651 Whitney Blk 5-1271
Holman Miss S A Natural Res 1640 Whitney Blk 5-1123
Holmes Ms C Ont Arts Coun
5th Flr 151 Bloor St W 961-1660
Holmes F Labour 7th Flr 400 Univ Ave 5-4066
Holmes R A Housing 12th Flr 101 Bloor St W 5-9652
Holmes Ms Y Health 9th Flr Hepburn Blk 5-8157
Holmested Miss H Social Dev Pol 2nd Flr 700 Bay St 5-2324
Holodryzuk Miss E Attry Gen 16th Flr 18 King E 5-7945
Holowka M Transpt & Comm
1201 Wilson Ave Downsvw 8-3355
Holroyd Mrs C Comm & Soc Serv 12th Flr 700 Bay St 5-7636
Holroyde M Culture & Rectn 24th Flr 2 Bloor St W 961-6262
Holsmer Mrs N Work Comp Brd 2 Bloor St E..... 5-8926
Holtby J Clk Of Leg Assm R104 Legis Bldg 5-1406
Holtom Ms B M Health 6th Flr 15 Overlea Blvd 5-8059
Holtom G O.E.C.A. 5th Flr 2180 Yonge St 484-2766
Holweg J D Natural Res 2640 Whitney Blk..... 5-4741
Holwerda Miss A J Solicitor Gen 25 Grosvenor St .. 5-7115
Homer B Housing 3rd Flr 60 Bloor St W 5-9408
Homer C F Transpt & Comm
1201 Wilson Ave Downsvw 8-3727
Honess Mrs P Environment 5th Flr 1 St Clair W 5-2531
Honey C P Treasury & Econ 6th Flr Frost N..... 5-6616
Hong C H Treasury & Econ 2nd Flr Frost N 5-5786
Honsa O Management Brd 6th Flr Frost S 5-3925
Hood C R Transpt & Comm
1201 Wilson Ave Downsvw 8-3401
Hood E Comm & Soc Serv 9th Flr 700 Bay St 5-8067
Hood Miss P Off Fire Marshal R418 590 Keele St ... 5-4871
Hook J P Environment 5th Flr 40 St Clair W..... 5-1654
Hooker L G Agric & Food 9th Flr 1200 Bay 5-7701
HooKong Mrs S Revenue 11th Flr 77 Bloor St W.... 5-2004
Hoole Ms P C Attry Gen 17th Flr 439 Univ 5-4755
Hooper F Govt Serv 12th Flr Ferguson Blk 5-6937
Hooper H M Corrctnl Serv
R315 2001 Eglinton Ave E Scbro 750-3360
Hooper Mrs L Labour 15th Flr 400 Univ Ave 5-6115
Hoover Mrs L Colleges & Univ 8th Flr Mowat Blk ... 5-7191
Hoover R J Transpt & Comm 3501 Dufferin St 8-3452
Hope A D Off Fire Marshal R422 590 Keele St 5-4865
Hope G P Attry Gen 5th Flr 18 King E..... 5-4223

Hope Miss S L Education 18th Flr Mowat Blk 5-6802
Hope Mrs V P Industry & Tour
5 Fairvw Mall Dr Willowdale 491-7680
Hopkins Mrs A Clk Of Leg Assm R104 Legis Bldg ... 5-1406
Hopkins Mrs B A Industry & Tour
2nd Flr 25 Wellesley St W 5-5442
Hopkins Mrs D Transpt & Comm Ferguson Blk 5-6574
Hopkins G Environment 401 & Islington 8-3058
Hopkinson R E Transpt & Comm
1201 Wilson Ave Downsvw 8-3841
Hopp Mrs T Busness Pract 8th Flr 555 Yonge St 3-0321
Hopper D M Transpt & Comm
1201 Wilson Ave Downsvw 8-3654
Hopper E D Govt Serv 13th Flr 25 Grosvenor St 5-5161
Hopper F Govt Serv 10th Flr Ferguson Blk 5-7821
Hopper J M Labour 5th flr 400 Univ Ave 5-7157
Hore R C Environment 4th Flr 1 St Clair W 5-2105
Horgan M D Govt Serv 13th Flr Ferguson Blk 5-2040
Horkins Mrs M Ont Place Corp 955 Lakeshr Blvd W 5-7734
Horlings Miss E W Revenue 18th Flr 77 Bloor St W . 5-3905
Horne A C Crt House Metro 361 Univ Ave 5-7351
Horne K Transpt & Comm
1201 Wilson Ave Downsvw 8-3492
Horne L Comm & Soc Serv 9th Flr 700 Bay St 5-1083
Horne Ms W Culture & Rectn
24th Flr 2 Bloor St W 961-6262
Horner B Transpt & Comm 3501 Dufferin St 8-3581
Horner Mrs J Agric & Food 8th Flr 1200 Bay 5-1241
Horner Mrs M Pension Comm
2nd Flr 10 Wellesley St E 3-0528
Horner W R Prov Crt Crimnl 60 Queen W 5-7513
Hornick J Social Dev Pol R1334 Whitney Blk 5-3657
Horsburgh Mrs D Health 14th Flr 700 Bay St 5-5031
Horswill T L Cabinet Ofc R374 Legis Bldg 5-3123
Horvath Mrs I Natural Res 5420 Whitney Blk 5-0116
Horwitz J C Cons & Comm Rel
7th Flr 1 St Clair Ave W 5-4728
Hosken Miss C Housing 10th Flr 950 Yonge St 5-9164
Hossack Miss R I Natural Res 4421 Whitney Blk 5-2766
Hotchkiss Miss P D Treasury & Econ
6th Flr 56 Wellesley St W 5-2773
Hotta R Comm & Soc Serv 4th Flr Hepburn Blk 5-8451
Hotte M Environment 9th Flr 1 St Clair W 5-3007
Houghton J Govt Serv 9th Flr Ferguson Blk 5-1141
Houghton R Revenue 14th Flr 77 Bloor St W 5-5305
Houlden Hon L W Suprm Crt 130 Queen St W ... 363-4101
Hoult Mrs N Revenue 17th Flr 77 Bloor St W 5-1574
Hounslow Mrs L Comm & Soc Serv
Rm M1-56 Macdonald Blk 5-1096
Houston Mrs E Comm & Soc Serv
6th Flr Hepburn Blk 5-0516
Houston H J O.P.P. 90 Harbour St 5-4468
Houston J G Land Comp Bd 10 King E 5-1012
Howard B C Companies Div 2nd Flr 555 Yonge St .. 3-0371
Howard E Work Comp Brd 2 Bloor St E 5-9615
Howard E R Transpt & Comm
1201 Wilson Ave Downsvw 8-3551
Howard J Industry & Tour 3rd Flr Hearst Blk 5-57
Howard Mrs M Culture & Rectn 9th Flr 77 Bloor St W 5-67
Howard Mrs M Natural Res 6540 Whitney Blk 5-84
Howard R O.E.C.A. 5th Flr 2180 Yonge St 484-26
Howard R C Industry & Tour 6th Flr Hearst Blk 5-57
Howard W A Colleges & Univ 10th Flr Mowat Blk ... 5-07
Howard W T TATOA 100 Front St 862-73
Howarth S Crt House Metro R114 60 Queen W 5-73
Howatt Ms A Health 6th Flr 15 Overlea Blvd 5-80
Howcroft Mrs I Health 3rd Flr 7 Overlea Blvd 5-08
Howe Miss J Corrctnl Serv
R245 2001 Eglinton Ave E Scbro 750-33
Howell Mrs A Education 909 Yonge St 5-73
Howell Miss M Suprm Crt 145 Queen St W 5-55
Howell P Press Gallery 3rd Flr Legis Bldg 5-22
Howell P D Treasury & Econ 3rd Flr Frost N 5-7
Howell W R Revenue 14th Flr 77 Bloor St W 5-53
Howes J R Cent Of For Sc 25 Grosvenor St 5-95
Howes Miss M Health Resources Rd 8-3
Howes P J Transpt & Comm 3501 Dufferin St 8-3
Howitt E Press Gallery 3rd Flr Legis Bldg 5-2
Howitt Mrs M Onc Science Ctr 770 Don Mills 429-4
Howland Hon W G Suprm Crt 130 Queen St W .. 363-4
Howlett Miss S Colleges & Univ 9th Flr Mowat Blk .. 5-7
Ho Wong Miss P A Transpt & Comm
3501 Dufferin St 8-3
Hoy C Press Gallery 3rd Flr Legis Bldg 5-2
Hoyle Miss J R Treasury & Econ
10th Flr 56 Wellesley St W 5-2
Hoza Mrs B Govt Serv 10th Flr Ferguson Blk 5-7
Hrabchak Mrs J R Transpt & Comm
1201 Wilson Ave Downsvw 8-3
Hrdlicka V Govt Serv 10th Flr Ferguson Blk 5-6
Hryb Miss D Attry Gen 18th Flr 18 King E 5-1
Hryciuk W P Prov Crt Crimnl 60 Queen W 5-7
Hrynevisv J Housing 8th Flr 60 Bloor St W 5-9
Hrynevisz J Health 8th Flr Hepburn Blk 5-1
Hsu D Transpt & Comm 1201 Wilson Ave Downsvw 8-7
Hsu J Labour 11th Flr 400 Univ Ave 5-2
Hsu Mrs R Housing 12th Flr 101 Bloor St W 5-9
Hu G Health Resources Rd 8-3
Huang D Natural Res 4634 Whitney Blk 5-4
Huang H Comm & Soc Serv 6th Flr 880 Bay St 5-5
Huang L C Transpt & Comm
1201 Wilson Ave Downsvw 8-3
Hubbard C W Transpt & Comm
1201 Wilson Ave Downsvw 8-3
Hubbard Mrs K Civil Serv Com 2nd Flr Frost S 5-6
Hubbell Mrs S Attry Gen Ste 705 80 Bloor St W 5-7
Hubbs J R Work Comp Brd 2 Bloor St E 5-8
Huddelston E Corrctnl Serv
R223 2001 Eglinton Ave E Scbro 750-3
Hudson Miss D Govt Serv 13th Flr Ferguson Blk 5-6
Hudson Ms H Comm & Soc Serv
1911 Eglinton Ave E 750-3
Hudson J Comm & Soc Serv 10th Flr 700 Bay St 5-0
Hudson J Revenue 14th Flr 77 Bloor St W 5-4

son R E Industry & Tour 8th Flr Hearst Blk 5-3572
son Mrs S Housing 10th Flr 60 Bloor St W 5-3031
ston N V Revenue 3rd Flr 77 Bloor St W 5-3495
M A Agric & Food 12th Flr 1200 Bay 5-5740
Dr J Corrctnl Serv
120 2001 Eglinton Ave E Scbro 750-3358
el Mrs V Transpt & Comm 3501 Dufferin St 8-3669
gins R T Transpt & Comm
201 Wilson Ave Downsvw 8-3368
hes Ms D Treasury & Econ 6th Flr Frost N 5-2296
hes Dr G Environment 4th Flr 1 St Clair W 5-2105
hes H O Crt House Metro 361 Univ Ave 5-7351
hes J C Industry & Tour 6th Flr Hearst Blk 5-5331
hes J C Transpt & Comm 3501 Dufferin St 8-3669
hes J D Natural Res 3602 Whitney Blk 5-7631
hes J L Crt House Metro 361 Univ Ave 5-7344
hes M Ont Hous Corp 1st Flr 101 Bloor St W ... 5-9882
hes Ms P Education 16th Flr Mowat Blk 5-2034
hes Hon S H Suprm Crt 130 Queen St W 363-4101
Mrs A Attry Gen 16th Flr 18 King E 5-9346
n B Treasury & Econ 3rd Flr Frost N 5-7185
B Treasury & Econ 4th Flr Frost S 5-6869
ne Miss M S Comm & Soc Serv
2th Flr 700 Bay St 5-1891
e Mrs M Onc Science Ctr 770 Don Mills 429-4100
Mrs M Suprm Crt 145 Queen St W 5-5563
ber A J Colleges & Univ 6th Flr Mowat Blk 5-2150
bolt E B Natural Res 3B1-6 Whitney Blk 5-1319
e Mrs C Ont Hous Corp 14th Flr 101 Bloor St W 5-9820
eniuk B Revenue 10th Flr 77 Bloor St W 5-8903
mel L K Revenue 18th Flr 77 Bloor St W 5-9371
phreys A C Housing 3rd Flr 60 Bloor St W 5-9741
phreys D Work Comp Brd 2 Bloor St E 5-8775
phreys E F O.P.P. 90 Harbour St 5-4468
phries J W Transpt & Comm Ferguson Blk 5-9006
phries Dr P Corrctnl Serv
318 2001 Eglinton Ave E Scbro 750-3366
phries Mrs R Regstr Gen 2nd flr Macdonald Blk 5-2260
phries R H Transpt & Comm
201 Wilson Ave Downsvw 8-3601
phries T F Lt Gov Ofc R131 Legis Bldg 5-2005
chuck Mrs S Onc Science Ctr 770 Don Mills 429-4100
dal R S Transpt & Comm
201 Wilson Ave Downsvw 8-3841
g Mrs E Housing 13th Flr 101 Bloor St W 5-9838
nisett D E Industry & Tour 3rd Flr Hearst Blk 5-7846
D Attry Gen 16th Flr 18 King E 5-3286
Mrs G Govt Serv 15th Flr 25 Grosvenor St 5-6541
I G Cons & Comm Rel 2nd Flr 543 Yonge St ... 3-0465
J Suprm Crt 145 Queen St W 5-5582
Dr J Environment 4th Flr 880 Bay St 5-4081
R Energy 12th Flr 56 Wellesley St W 5-0530
e Ms A Health Basement Macdonald Blk 5-2539
e Mrs J C Natural Res 3645 Whitney Blk 5-2785
er A Housing 8th Flr 101 Bloor St W 5-9618
er A B Transpt & Comm
201 Wilson Ave Downsview 8-3331

Hunter G K Transpt & Comm
1201 Wilson Ave Downsvw 8-3791
Hunter Mrs H G Health Resources Rd 8-3018
Hunter J Suprm Crt 145 Queen St W 5-5559
Hunter J Comm & Soc Serv 5th Flr Hepburn Blk 5-7991
Hunter ymiss M Industry & Tour
2nd Flr 25 Wellesley St W 5-5442
Hunter R Ont Place Corp 955 Lakeshr Blvd W 5-7617
Hunter R J Education 15th Flr Mowat Blk 5-2228
Hunter Mrs S Agric & Food 8th Flr 1200 Bay 5-5961
Hunter W A Industry & Tour 3rd Flr Hearst Blk 5-7846
Hunter Mrs Y A Chief Coroner 26 Grenville St 5-6678
Huntley Dr D N Environment 5th Flr Mowat Blk 5-7048
Hurley Ms A Liberal Pty R125 N W Legis Bldg 5-3976
Hurn Miss B Housing 5th Flr 101 Bloor St W 5-3173
Hurn Ms B Ont Mort Corp 11th Flr 60 Bloor St W 5-9261
Hurson H T Govt Serv 17th Flr 25 Grosvenor St 5-2905
Hurst Mrs M M Agric & Food 4th Flr 1200 Bay 5-1064
Hurst R Revenue 14th Flr 77 Bloor St W 5-1007
Hussain R Labour 7th Flr 400 Univ Ave 5-4066
Hutcheon Mrs J Social Dev Pol R1414 Whitney Blk . 5-3655
Hutcheon Mrs J V Companies Div
2nd Flr 555 Yonge st 3-0377
Hutcheson Mrs G Natural Res
4th Flr 99 Wellesley St W 5-1982
Hutchinson J B Financial Instns 6th Flr 555 Yonge St 3-0477
Hutchinson K G Govt Serv 10th Flr Ferguson Blk ... 5-6714
Hutchinson Mrs W Crt House Metro 361 Univ Ave .. 5-7312
Hutchinson W H Colleges & Univ 8th flr Mowat Blk . 5-7191
Hutchison H Industry & Tour 9th flr Hearst Blk 5-3270
Hutchison Dr H C Corrctnl Serv
R244 2001 Eglinton Ave E Scbro 750-3313
Hutchison J L Transpt & Comm
1201 Wilson Ave Downsvw 8-3791
Hutchison Mrs S Housing 10th Flr 60 Bloor St W ... 5-3031
Hutchison W R Environment 401 & Islington 8-3935
Hutton Mrs M Regstr Gen 2nd flr Macdonald Blk ... 5-2288
Hutton W G Transpt & Comm
3501 Dufferin St Downsview 8-3474
Huxley J H Agric & Food 7th Flr 1200 Bay 5-6149
Hwang J Natural Res 1019 77 Grenville St 5-1337
Hyde B A Natural Res 6502 Whitney Blk 5-1319
Hyde P L Transpt & Comm
1201 Wilson Ave Downsvw 8-7151
Hyder W E Revenue 18th Flr 77 Bloor St W 5-2923
Hykawy Miss E Health 4th Flr 15 Overlea Blvd 5-5021
Hyland Mrs E Crt House Metro 361 Univ Ave 5-7359
Hylands A F Treasury & Econ
9th Flr 56 Wellesley St W 5-7078
Hyman Mrs D Cabinet Ofc R481 Legis Bldg 5-1956
Hymson Mrs K Comm & Soc Serv
5th Flr Hepburn Blk 5-0414
Hynes Ms A Culture & Rectn 3rd Flr 8 York St 5-2365
Hynes A Transpt & Comm Ferguson Blk 5-1578
Hynes E Labour 2nd Flr 47 Sheppard Ave E 224-1606
Hynes J Natural Res 2454 Whitney Blk 5-7887
Hynes J F Education 19th Flr Mowat Blk 5-5826

Hyodo Mrs B Transpt & Comm
1201 Wilson Ave Downsvw 8-3634

I

I'Anson J Colleges & Univ 10th Flr Mowat Blk 5-0707
Iacono Miss L M Attry Gen 18th Flr 18 King E 5-4724
Ibrahim Mrs K C Prov Auditor 4th Flr 56 Wellesley W 5-1391
Ibronyi T Housing 6th Flr 101 Bloor St W 5-0257
Ide T R O.E.C.A. 5th Flr 2180 Yonge St 484-2626
Ievers Miss S Transpt & Comm
1201 Wilson Ave Downsvw 8-3107
Iff W H Transpt & Comm 1201 Wilson Ave Downsvw 8-3291
Ignatieff N Labour 14th Flr 400 University Ave 5-2844
Ikeno Mrs K Natural Res 4303 Whitney Blk 5-4451
Ilkiw J H Treasury & Econ 4th Floor Frost S 5-6869
Illing H R Labour 5th flr 400 Univ Ave 5-7157
Illingworth A E Cons & Comm Rel
1st Flr 10 Wellesley St E 3-0342
Illingworth R A Intgovmtl Aff. 4th Flr Frost N 5-3309
Illingworth R L Transpt & Comm
3501 Dufferin St Downsvw 8-3461
Inamoto Miss D Natural Res 5520 Whitney Blk 5-1601
Inamoto K K Natural Res 6520 Whitney Blk 5-7108
Ince A J Comm & Soc Serv 4th Flr Hepburn Blk 5-5214
Ince W R Health 9th Flr Hepburn Blk 5-7897
Ind P Housing 8th Flr 60 Bloor St W 5-1638
Inderwick Mrs J Industry & Tour 9th Flr Hearst Blk .. 5-4259
Ineson Mrs S P Ont Econ Coun 81 Wellesley St E .. 5-2328
Ingleson G Transpt & Comm
1201 Wilson Ave Downsvw 8-7146
Ingleton Miss B Industry & Tour 3rd Flr Hearst Blk .. 5-4008
Ingram K C Transpt & Comm
1201 Wilson Ave Downsvw 8-3551
Innes M Crt House Metro 361 Univ Ave 5-7343
Inniss C Environment 401 & Islington 8-3011
Instance Miss B Comm & Soc Serv
6th Flr Hepburn Blk 5-2341
Ioannou A Comm & Soc Serv 7th Flr Hepburn Blk .. 5-9160
Ip F Y Transpt & Comm 1201 Wilson Ave Downsvw . 8-3781
Ireland Miss A D Revenue 12th Flr 77 Bloor St W ... 5-2936
Ireland J D Revenue 18th Flr 77 Bloor St W 5-9244
Ireland R Press Gallery 3rd Flr Legis Bldg 5-2241
Ireland W H Work Comp Brd 2 Bloor St E 5-8915
Ironside Mrs O Natural Res 6540 Whitney Blk 5-8422
Irvine J W Transpt & Comm
1201 Wilson Ave Downsvw 8-3951
Irvine R Corrctnl Serv
Rb16 2001 Eglinton Ave E Scbro 750-3324
Irvine Mrs S Health 6th Flr 15 Overlea Blvd 5-5110
Irvine Ms Y M Treasury & Econ 4th Flr Frost S 5-3505
Irving K W Revenue 15th Flr 77 Bloor St W 5-1765
Irving Ms S A Health 9th Flr Hepburn Blk 5-7897
Irwin Mrs D Work Comp Brd 2 Bloor St E 5-8926
Irwin Miss E Health 5th Flr 15 Overlea Blvd 5-44
Irwin Miss E A Financial Instns 6th Flr 555 Yonge St 3-04
Isaac B J Intgovmtl Aff. 6th Flr 56 Wellesley St W ... 5-70
Isford G T Education 16th Flr Mowat Blk 5-31
Isherwood Ms C Energy 12th Flr 56 Wellesley St W . 5-01
Ishii Mrs Y Treasury & Econ
10th Flr 56 Wellesley St W 5-73
Ismail F Treasury & Econ 4th Flr Frost S 5-68
Israel Dr Y Addictn Resrch 33 Russell St 595-60
Issac Ms M Ont Mort Corp 11th Flr 60 Bloor St W ... 5-92
Issayevitch J Govt Serv 11th Flr Ferguson Blk 5-12
Iswara Mrs M Revenue 20th Flr 77 Bloor St W 5-17
Itenson Mrs D Comm & Soc Serv
3rd Flr Hepburn Blk 5-62
Itenson R B Civil Serv Com 2nd Flr Frost S 5-20
Iturriaga Mrs M Revenue 9th Flr 77 Bloor St W 5-90
Ivan J R Education 19th Flr Mowat Blk 5-42
Ivkoff D R Govt Serv 11th Flr Ferguson Blk 5-28
Ivonoffski Mrs V Culture & Rectn
7th Flr 77 Bloor St W 5-40
Ivonoffski V Ont Arts Coun 5th Flr 151 Bloor St W 961-16
Ivory W R Revenue 16th Flr 77 Bloor St W 5-25
Iwakata Dr S Health Resources Rd 8-31
Izatt B Govt Serv 8th Flr 2 Bloor St W 5-95
Izotti Miss L Health 5th Flr 15 Overlea Blvd 5-50

J

Jablonsky F Culture & Rectn 4th Flr 77 Bloor St W .. 5-01
Jabour N Revenue 12th Flr 77 Bloor St W 5-27
Jacinta Miss Z Housing 10th Flr 101 Bloor St W 5-97
Jack Mrs S Prov Crt Crimnl 60 Queen W 5-72
Jackel A Natural Res 4527 Whitney Blk 5-38
Jackla Miss M Culture & Rectn 6th Flr 77 Bloor St W 5-57
Jackman D H L.C.B.O. 55 Lakeshr Bl E 5-49
Jackman P Northern Affairs 9th Flr 10 Wellesley St E 5-75
Jackman R A Education 16th Flr Mowat Blk 5-63
Jackson Mrs A M Revenue 20th Flr 77 Bloor St W .. 5-59
Jackson A S Revenue 17th Flr 77 Bloor St W 5-10
Jackson B Natural Res 2623 Whitney Blk 5-12
Jackson Mrs D A Transpt & Comm Ferguson Blk ... 5-21
Jackson D B Pub Trustee R503 145 Queen W ... 362-13
Jackson D E Agric & Food 3rd Flr 1200 Bay 5-18
Jackson Mrs E Colleges & Univ 7th flr Mowat Blk ... 5-64
Jackson G W Agric & Food 2nd Flr 1200 Bay 5-94
Jackson J Corrctnl Serv
R113 2001 Eglinton Ave E Scbro 750-33
Jackson J Culture & Rectn 8th Flr 700 Bay St 5-02
Jackson J A Civil Serv Com 2nd Flr Frost S 5-37
Jackson J D Transpt & Comm
1201 Wilson Ave Downsvw 8-37
Jackson J R Transpt & Comm
1201 Wilson Ave Downsview 8-39
Jackson L Comm & Soc Serv 3rd Flr Hepburn Blk .. 5-84

ıckson Mrs M Companies Div 2nd Flr 555 Yonge St 3-0514
ıckson M B Environment 12th Flr 135 St Clair W .. 5-2684
ıckson Mrs S A Crt House Metro 361 Univ Ave 5-7405
ıcob Miss D Intgovmtl Aff.
6th Flr 56 Wellesley St W 5-3514
ıcob G Housing 8th Flr 60 Bloor St W 5-9898
ıcobs Ms D Comm & Soc Serv 3rd Flr Hepburn Blk 5-9884
ıcobs J G Work Comp Brd 2 Bloor St E 3-0585
ıcobs Dr W F Work Comp Brd 2 Bloor St E 5-8922
ıcobsen B Industry & Tour 7th Flr Hearst Blk..... 5-5701
ıcobsen P Attry Gen 17th Flr 18 King E 5-4246
ıcobsen Ms P Cons & Comm Rel
9th Flr 555 Yonge St 3-0339
ıcobsen Ms V Colleges & Univ 5th Flr Mowat Blk .. 5-3878
ıeger Ms B D Ombudsman Ofc
6th Flr 65 Queen St W 869-4031
ıeger M Agric & Food 4th Flr 1200 Bay 5-1064
ıgasia H Transpt & Comm
1201 Wilson Ave Downsvw 8-3769
ıger H Revenue 16th Flr 77 Bloor St W 5-7986
ıgt Mrs S Housing 3rd Flr 60 Bloor St W 5-8094
ıhn W R Labour 2nd Flr 47 Sheppard Ave E.... 224-1609
ıin G Revenue 20th Flr 77 Bloor St W 5-1706
ıin N Environment 4th Flr 880 Bay St 5-5068
ıin V K Health 4th Flr 15 Overlea Blvd 5-4338
ıkob D Govt Serv 11th Flr Ferguson Blk..... 5-1254
ıkoi J G Natural Res 6520 Whitney Blk 5-7108
ıkonen A Onc Science Ctr 770 Don Mills 429-4100
ıil Z Govt Serv 1201 Wilson Ave Downsvw 8-3805
mal Miss A Comm & Soc Serv 9th Flr 700 Bay St . 5-8067
mes A W O.P.P. 90 Harbour St..... 5-4773
mes A W Environment 4th Flr 1 St Clair W..... 5-6954
mes Ms H Treasury & Econ
6th Flr 56 Wellesley St W 5-3243
mes Hon J C Attry Gen 311 Jarvis 963-0660
mes P L.L.B.O. 55 Lakeshr Bl E 5-3539
mes Mrs P C Intgovmtl Aff.
5th Flr 56 Wellesley St W 5-7490
mes R Govt Serv 1st Flr 15 Overlea Blvd 5-8281
mes R L Govt Serv 2B-18 Macdonald Blk 5-6902
mes W Transpt & Comm
1201 Wilson Ave Downsvw 8-3531
meson D E Labour 2nd Flr 47 Sheppard Ave E 224-1609
mieson C N Busness Pract 8th Flr 555 Yonge St . 3-0331
mieson Mrs D Health 2nd Flr 15 Overlea Blvd 5-8029
mieson Miss F L Health 7th Flr 15 Overlea Blvd .. 5-0928
mieson Ms M Culture & Rectn
5th Flr 77 Bloor St W 5-5003
mison G R Treasury & Econ 5th Flr Frost S..... 5-2194
mison Mrs N Colleges & Univ 10th Flr Mowat Blk . 5-5375
ndl L Govt Serv 1201 Wilson Ave Downsview 8-3094
nes Mrs M M Housing 8th Flr 60 Bloor St W 5-9898
nes Ms S Natural Res 4520 Whitney Blk..... 5-3961
nesiwskyj R Culture & Rectn
24th Flr 2 Bloor St W 961-6262
nkovic S M Revenue 17th Flr 77 Bloor St W 5-2967
nkowski P Housing 8th Flr 60 Bloor St W..... 5-1637

Jano A Natural Res 3rd Flr 880 Bay St 5-8411
Jansen A E Housing 10th Flr 101 Bloor St W 5-9757
Jansen J W Transpt & Comm Kipling Yard 8-3306
Janson A Management Brd 6th Flr Frost S 5-3925
Janzen Rev D Civil Serv Com 9th Flr 151 Bloor W .. 5-3733
Jappy W C Health 7th Flr 7 Overlea Blvd 5-6234
Jardine D Housing 8th Flr 60 Bloor St W 5-1637
Jardine Mrs E Agric & Food 10th flr 1200 Bay 5-2124
Jardine J Revenue 3rd Flr 77 Bloor St W 5-3968
Jardine R H Agric & Food 9th Flr 1200 Bay 5-2411
Jardine W B Revenue 17th Flr 77 Bloor St W 5-5648
Jarecki R Ombudsman Ofc 6th Flr 65 Queen St W 869-4112
Jarmasz M Work Comp Brd 2 Bloor St E 3-0060
Jarquio Miss P Natural Res 4340 Whitney Blk 5-2764
Jarrett D H Housing 2nd Flr 60 Bloor St W 5-9902
Jarvis Dr E Education
3rd Flr 2025 Sheppard Ave E..... 491-0330
Jarvis Miss M Industry & Tour 3rd Flr Hearst Blk 5-9991
Jarvis W W Civil Serv Com 2nd Flr Frost S 5-1531
Jasinevicius J Govt Serv 4th Flr Ferguson Blk 5-6748
Jasinski T Work Comp Brd 2 Bloor St E 5-8733
Javed M I Colleges & Univ 10th Flr Mowat Blk 5-6641
Jaworsky J Transpt & Comm 3501 Dufferin St 8-3415
Jay B Cent Of For Sc 25 Grosvenor St 5-9273
Jeanes D E Natural Res 6619 Whitney Blk 5-7058
Jeanneault D A Culture & Rectn
8th Flr 77 Bloor St W 5-7486
Jefferies J G Environment 4th Flr 880 Bay St 5-4493
Jefferies Mrs M Comm & Soc Serv
3rd Flr Hepburn Blk 5-9884
Jeffers Ms A Treasury & Econ 2nd Flr Frost N 5-1703
Jeffree E T Colleges & Univ 558 Yonge St 5-4211
Jeffrey A N Transpt & Comm
1201 Wilson Ave Downsvw 8-3725
Jeffrey B Prov Crt Crimnl 60 Queen W 5-7541
Jeffrey Mrs E Cons & Comm Rel
4th Flr 10 Wellesley St E 3-0281
Jeffries Dr D Environment 401 & Islington 8-3058
Jeffries R A Transpt & Comm
3501 Dufferin St Downsvw 8-3097
Jeffs D N Environment 4th Flr 1 St Clair W 5-6141
Jellison R J Transpt & Comm
1201 Wilson Ave Downsvw 8-3857
Jenkins A Hansard Ofc R350 Legis Bldg 5-1456
Jenkins Mrs G M Natural Res 3641 Whitney Blk 5-2731
Jenkins H D Natural Res 2320 Whitney Blk 5-4251
Jenkins J L Transpt & Comm
1201 Wilson Ave Downsvw 8-3931
Jenkins P Onc Science Ctr 770 Don Mills 429-4100
Jenkinson Mrs M Transpt & Comm
1201 Wilson Ave Downsvw 8-3781
Jenner R B Transpt & Comm
1201 Wilson Ave Downsvw 8-3801
Jennings D M Labour 6th flr 400 Univ Ave 5-5851
Jennings D M Colleges & Univ 9th Flr Mowat Blk ... 5-6552
Jennings I H Civil Serv Com 3rd Flr Frost S 5-1463
Jennings J E L.C.B.O. 55 Lakeshr Bl E 5-4922

Jennings R P Govt Serv 9th Flr Ferguson Blk 5-1361
Jensen H Govt Serv 14th Flr 25 Grosvenor St 5-3764
Jensen L S Natural Res 919 77 Grenville St 5-1827
Jensen T Govt Serv 9th Flr 2 Bloor St W 5-9231
Jerred Mrs P Health 3rd Flr 15 Overlea Blvd 5-0981
Jesson Ms B Culture & Rectn
24th Flr 2 Bloor St W 961-6262
Jessup Hon A Suprm Crt 130 Queen St W 363-4101
Jewell Mrs S Housing 4th Flr Hearst Blk 5-9042
Jewer F W Transpt & Comm
1201 Wilson Ave Downsvw 8-3145
Jewer Mrs I M Transpt & Comm
1201 Wilson Ave Downsvw 8-7151
Jewett G A Natural Res 6341 Whitney Blk 5-4271
Jewett W L Sec Com 8th Flr 10 Wellesley St E 3-0242
Jewson J F Agric & Food 7th Flr 1200 Bay 5-3107
Jeyanathan K Health 4th Flr 15 Overlea Blvd 5-4338
Jim Miss S Labour 12th Flr 400 Univ Ave 5-6847
Joakim M C Culture & Rectn 5th Flr 77 Bloor St W .. 5-0125
Joaquim Mrs D Comm & Soc Serv
4th Flr Hepburn Blk 5-9400
Joaquin Mrs B Govt Serv 19th Flr Drew Bldg 5-2691
Jobe W L Govt Serv 4th Flr Ferguson Blk 5-2070
Jobson Miss E A Industry & Tour 6th Flr Hearst Blk . 5-7997
Jobson W F Civil Serv Com 2nd Flr Frost S 5-1531
Jogi Miss H M Health 5th Flr 880 Bay St 5-4055
Johansen P Housing 13th Flr 101 Bloor St W 5-0250
Johansen R L O.P.P. 90 Harbour St 5-6441
John Miss J A Natural Res 707A 77 Grenville St 5-1182
John Miss V Northern Affairs
10th Flr 10 Wellesley St E 5-0288
John-Chuan Miss F Culture & Rectn
6th Flr 77 Bloor St W 5-0615
Johns N Comm & Soc Serv 4th Flr Hepburn Blk 5-2352
Johns R H TATOA 3625 Dufferin St 630-8403
Johnsen H G Revenue 17th Flr 77 Bloor St W 5-2967
Johnsen J S Culture & Rectn 8th Flr 77 Bloor St W . 5-6787
Johnson A Corrctnl Serv
R248 2001 Eglinton Ave E Scbro 750-3335
Johnson Dr A C Energy 12th Flr 56 Wellesley St W . 5-2970
Johnson A F Environment 4th Flr 1 St Clair W 5-6954
Johnson B Culture & Rectn 5th Flr 77 Bloor St W ... 5-4832
Johnson C O.E.C.A. 6th Flr 2180 Yonge St 484-2830
Johnson C Labour 8th Flr 400 Univ Ave 5-7161
Johnson Mrs C E Agric & Food 7th Flr 1200 Bay 5-6149
Johnson C T Transpt & Comm
1201 Wilson Ave Downsvw 8-3282
Johnson D Civil Serv Com 2nd Flr Frost S 5-1483
Johnson D G Transpt & Comm
1201 Wilson Ave Downsvw 8-3141
Johnson Miss D M Labour 14th Flr 400 Univ Ave ... 5-5669
Johnson Miss E Health 6th Flr 15 Overlea Blvd 5-6241
Johnson Miss E Health 6th Flr 15 Overlea Blvd 5-6241
Johnson F Natural Res 4th Flr 99 Wellesley W 5-3128
Johnson F Health 7th Flr 7 Overlea Blvd 5-0736
Johnson F Govt Serv 19th Flr 25 Grosvenor St 5-6562
Johnson F C Transpt & Comm 3501 Dufferin St 8-3081

Johnson I Natural Res 3325 Whitney Blk 5-27
Johnson J Prog Cons Pty R251 Legis Bldg 5-48
Johnson Miss L Health 5th Flr 15 Overlea Blvd 5-50
Johnson Mrs M M Transpt & Comm
1201 Wilson Ave Downsvw 8-32
Johnson R Environment 6th Flr 135 St Clair W 5-78
Johnson Dr R Work Comp Brd 115 Torbarrie Rd 244-17
Johnson R G Natural Res 3610 Whitney Blk 5-03
Johnson Mrs S Legis Admin Ofc
3rd Flr N W Legis Bldg 5-52
Johnson T G Busness Pract 5th Flr 555 Yonge St .. 3-03
Johnson Mrs T R Management Brd 6th Flr Frost S .. 5-44
Johnson V L Ont Hous Corp 5th Flr 101 Bloor St W . 5-98
Johnston Miss A Work Comp Brd 2 Bloor St E 5-87
Johnston Mrs A Addictn Resrch 33 Russell St ... 595-61
Johnston D Culture & Rectn 8th Flr 77 Bloor St W .. 5-65
Johnston D C Education 15th Flr Mowat Blk 5-22
Johnston E S Transpt & Comm 3501 Dufferin St 8-34
Johnston Ms F Labour 11th Flr 400 Univ Ave 5-68
Johnston Mrs F Natural Res 4325 Whitney Blk 5-27
Johnston Mrs F Revenue 3rd Flr 77 Bloor St W 5-39
Johnston Miss G G Transpt & Comm
3501 Dufferin St 8-30
Johnston G H Management Brd 6th Flr Frost S 5-04
Johnston Mrs H Comm & Soc Serv
3rd Flr Hepburn Blk 5-84
Johnston Ms H Comm & Soc Serv
1st Flr 110 Eglinton Ave W 5-14
Johnston J Govt Serv 19th Flr 25 Grosvenor St 5-65
Johnston J B Attry Gen 17th Flr 18 King E 5-55
Johnston J B Sec Com 6th Flr 10 Wellesley St E 3-02
Johnston J P Housing 3rd Flr 60 Bloor St W 5-96
Johnston J R Agric & Food 5th Flr 1240 Bay 5-95
Johnston Ms L Housing 2nd Flr 56 Wellesley St W .. 5-96
Johnston L D Solicitor Gen 25 Grosvenor St 5-3
Johnston Mrs M Transpt & Comm
1201 Wilson Ave Downsvw 8-3
Johnston N R Transpt & Comm
1201 Wilson Ave Downsvw 8-3
Johnston P Health 3rd Flr 15 Overlea Blvd 5-8
Johnston R D Culture & Rectn 6th Flr 77 Bloor St W 5-8
Johnston R E Govt Serv 171 Judson St 252-5
Johnston R G Agric & Food 11th Flr 1200 Bay 5-7
Johnston Mrs S F Health 5th Flr 15 Overlea Blvd ... 5-4
Johnston T Culture & Rectn 8th Flr 700 Bay St 5-0
Johnston W Ont Police Comm 25 Grosvenor St 5-6
Johnstone Mrs A Companies Div
2nd Flr 555 Yonge St 3-0
Johnstone Mrs B M Ont Dev Corp 3rd Flr Mowat Blk 5-4
Johnstone D J Natural Res 3440 Whitney Blk 5-5
Jolas Miss H Intgovmtl Aff. 3rd Flr Frost S 5-2
Jolley J A O.P.P. 90 Harbour St 5-4
Joma A Work Comp Brd 2 Bloor St E 5-8
Jonathan Mrs L Crt House Metro 361 Univ Ave 5-7
Jones A Environment 9th Flr 135 St Clair W 5-6
Jones Mrs A Management Brd 7th Flr Frost S 5-6

nes A W Transpt & Comm
1201 Wilson Ave Downsvw 8-3548
nes Miss B Attry Gen 18th flr 18 King E 5-2536
nes B Treasury & Econ 4th Flr Frost S 5-4746
nes B G Natural Res 6422 Whitney Blk 5-2748
nes Ms C Comm & Soc Serv 7th Flr Hepburn Blk . 5-7825
nes C B Colleges & Univ 9th Flr Mowat Blk 5-6134
nes C H Transpt & Comm
1201 Wilson Ave Downsvw 8-7176
nes C R Ont Hous Corp 9th Flr 101 Bloor St W ... 5-9087
nes Mrs D Attry Gen Ste 705 80 Bloor St W 5-7574
nes D A O.P.P. 125 Lake Shore Blvd E 5-5525
nes Mrs E Comm & Soc Serv 6th Flr Hepburn Blk 5-0996
nes F E Revenue 20th Flr 77 Bloor St W 5-1706
nes Mrs G Crt House Metro 361 Univ Ave 5-7372
nes G H Govt Serv 15th Flr 25 Grosvenor St 5-6541
nes G J Transpt & Comm
1201 Wilson Ave Downsvw 8-7226
nes G S Industry & Tour 10th Flr Hearst Blk 5-4004
nes H A Solicitor Gen 25 Grosvenor St 5-3360
nes H M Revenue 17th Flr 77 Bloor St W 5-5648
nes H T Cons & Comm Rel 24th Flr 400 Univ Ave . 5-4313
nes Mrs K Natural Res 2343 Whitney Blk 5-7887
nes Miss L Sec Com 6th Flr 10 Wellesley St E 3-0219
nes Mrs L Govt Serv 8th Flr Ferguson Blk 5-2051
nes L A Housing 12th Flr 101 Bloor St W 5-9646
nes L A Housing 8th Flr 101 Bloor St W 5-9886
nes Miss M Education
3rd Flr 2025 Sheppard Ave E 491-0330
nes M G Environment 5th Flr 1 St Clair W 5-2531
nes N L Corrctnl Serv
R207 2001 Eglinton Ave E Scbro 750-3327
nes Mrs P Labour 2nd Flr 400 Univ Ave 5-6121
nes R A Transpt & Comm Ferguson Blk 5-1226
nes R D Environment 321 Melita St 5-2727
nes R J Intgovmtl Aff. 4th Flr Frost N 5-1495
nes S F Govt Serv 11th Flr Ferguson Blk 5-2137
nes T Social Dev Pol 2nd Flr 700 Bay St 5-4849
nes V Housing 8th Flr 60 Bloor St W 5-9909
nescu Mrs J Health 5th Flr 15 Overlea Blvd 5-0931
rdan Mrs A Health 6th Flr 880 Bay St 5-5083
rdan Mrs E Cons & Comm Rel
9th Flr 555 Yonge St 3-0571
rdan E F Education
3rd Flr 2025 Sheppard Ave E 491-0330
rdan Mrs I Financial Instns 8th Flr 555 Yonge St . 3-0515
rdan J Natural Res 3521 Whitney Blk 5-2745
rdan W Transpt & Comm Ferguson Blk 5-2162
rdon H E Off Fire Marshal R414 590 Keele St 5-4855
rgensen K Ont Hous Corp
232 Jamestown Cres 742-6401
rgensen Mrs S Labour 15th Flr 400 Univ Ave 5-1328
rgensen Mrs S Ont Hous Corp
5th Flr 101 Bloor St W 5-1201
rns K B Transpt & Comm
1201 Wilson Ave Downsvw 8-3723
ry A Agric & Food 4th Flr 1200 Bay 5-1064

Joseph A P Education 19th Flr Mowat Blk 5-5826
Joseph Miss C Colleges & Univ 7th Flr Mowat Blk .. 5-4503
Joseph E A Transpt & Comm
1201 Wilson Ave Downsvw 8-3671
Joseph Str G Health 6th Flr 15 Overlea Blvd 5-5110
Joseph Ms L Housing 13th Flr 101 Bloor St W 5-9819
Joseph P Environment 5th Flr 40 St Clair W 5-1647
Joseph Mrs P Natural Res 715 77 Grenville St 5-4534
Joseph Miss V Ont Mort Corp 11th Flr 60 Bloor St W 5-8990
Josephson Mrs L Health 3rd Flr 15 Overlea Blvd 5-8019
Joshua I S Colleges & Univ 5th Flr Mowat Blk 5-6382
Joshua Dr J M Health 5th Flr 15 Overlea Blvd 5-4094
Joslyn Mrs M Attry Gen 14th Flr 18 King E 5-2552
Jovanov D Transpt & Comm
1201 Wilson Ave Downsvw 8-3766
Joy J Culture & Rectn 2nd Flr 77 Bloor St W 5-6311
Joyce B A Transpt & Comm
1201 Wilson Ave Downsvw 8-3684
Joyce Mrs E Agric & Food 8th Flr 1200 Bay 5-2678
Joyce J H Ont Dev Corp 4th Flr Mowat Blk 5-4622
Joyce K R Education 190 Finch Ave W 226-2700
Joyce W S Cons & Comm Rel 24th Flr 400 Univ Ave 5-7620
Joyet Ms C Culture & Rectn 6th Flr 77 Bloor St W ... 5-5399
Joynt D A Comm On Electn 8th Flr 151 Bloor St W .. 5-0455
Juan Miss G N Housing 4th Flr 801 Bay St 5-0460
Juda R Comm & Soc Serv 2nd Flr 700 Bay St 5-1718
Judd A Work Comp Brd 2 Bloor St E 3-0585
Judd H D Colleges & Univ 9th Flr Mowat Blk 5-6552
Judge Mrs M Labour 15th Flr 400 Univ Ave 5-7941
Jue Mrs O Govt Serv 9th Flr 2 Bloor St W 5-6893
Julien J Revenue 20th Flr 77 Bloor St W 5-7835
Juneja D S Transpt & Comm
1201 Wilson Ave Downsvw 8-3785
Jung F W Transpt & Comm
1201 Wilson Ave Downsvw 008-7141
Junke Ms K Intgovmtl Aff. 3rd Flr Frost S 5-3356
Junkin J Culture & Rectn 6th Flr 77 Bloor St W 5-5399
Junkin O K Natural Res 6453 Whitney Blk 5-6918
Juozapavicius Ms D Housing 13th Flr 101 Bloor St W 5-9829
Juozapavicius Miss G Comm & Soc Serv
9th Flr 1 St Clair Ave W 5-6211
Jupe Mrs D Natural Res 4601 Whitney Blk 5-6091
Jure D Industry & Tour 3rd Flr Hearst Blk 5-5764
Jure Mrs G Social Dev Pol R1328 Whitney Blk 5-6502
Jurgen H D Govt Serv 9th Flr Ferguson Blk 5-2455
Jusyp A Revenue 12th Flr 77 Bloor St W 5-1782
Jutlah Dr C B Treasury & Econ 3rd Flr Frost N 5-7185

K

Kabot J M Revenue 12th Flr 77 Bloor St W 5-5402
Kaczanowski K Industry & Tour 5th Flr Hearst Blk .. 5-5725
Kaczmarek C Transpt & Comm
1201 Wilson Ave Downsvw 8-3088

Kaefer K Health 4th Flr 15 Overlea Blvd 5-4338
Kafieh G Y Govt Serv 11th Flr Ferguson Blk 5-1254
Kafieh K J Govt Serv 11th Flr Ferguson Blk 5-1254
Kagetsu A Transpt & Comm
1201 Wilson Ave Downsvw 8-3149
Kagetsu Mrs V Attry Gen 17th Flr 18 King E 5-2570
Kahan Ms B Health 2nd Flr 7 Overlea Blvd 5-0908
Kahan N Housing 3rd Flr 56 Wellesley St W 5-7025
Kai Y Govt Serv 8th Flr Ferguson Blk 5-6517
Kairow Mrs C Cons & Comm Rel
24th Flr 400 Univ Ave 5-4314
Kaiser A D Prov Crt Crimnl 60 Queen W 5-7541
Kajioka Dr R Health Resources Rd 8-3191
Kaladeen Mrs R A Govt Serv 12th Flr Ferguson Blk . 5-1267
Kalajdziovski Mrs C Treasury & Econ 1st Flr Frost N 5-6691
Kalamov K Natural Res 2420 Whitney Blk 5-1187
Kalant Dr H Addictn Resrch 33 Russell St 595-6162
Kalba B Environment 12th Flr 135 St Clair W 5-3573
Kaliciak F Work Comp Brd 2 Bloor St E 5-8915
Kalm M Revenue 12th Flr 77 Bloor St W 5-1515
Kalninsh V A Attry Gen 14th flr 18 King E 5-2552
Kalonka Mrs J Transpt & Comm
1201 Wilson Ave Downsvw 8-3684
Kamel N Transpt & Comm
1201 Wilson Ave Downsvw 8-3355
Kamp R C Treasury & Econ 2nd Flr Frost N 5-5786
Kamran K A Comm & Soc Serv 6th Flr Hepburn Blk . 5-1701
Kan R M Transpt & Comm
1201 Wilson Ave Downsvw 8-3516
Kancsal Miss S Health 11th Flr Hepburn Blk 5-5079
Kane Miss C A Ont Energy Brd 9th Flr 14 Carlton St 3-0815
Kane J Health Resources Rd 8-3330
Kane M Suprm Crt 145 Queen St W 5-5582
Kaneko R K Culture & Rectn 5th Flr 77 Bloor St W .. 5-4344
Kang Mrs E C Cent Of For Sc 25 Grosvenor St 5-9507
Kangas Miss P Ont Dev Corp 3rd Flr Mowat Blk 5-4622
Kanji Mrs R Attry Gen 18th Flr 18 King E 5-1664
Kanski M F Comm & Soc Serv 6th Flr 880 Bay St ... 5-2291
Kanter R Liberal Pty R126 N W Legis Bldg 5-3976
Kanter Ms S Govt Serv 9th Flr Ferguson Blk 5-3004
Kantrowitz Ms S Civil Serv Com 3rd Flr 863 Bay St .. 5-4325
Kanwar Y Govt Serv 18th Flr 25 Grosvenor St 5-0681
Kapari Ms M Intgovmtl Aff. 5th Flr 56 Wellesley St W 5-7499
Kapelos G Culture & Rectn 7th Flr 77 Bloor St W ... 5-4021
Kaplan J Culture & Rectn 8th Flr 77 Bloor St W 5-6546
Kapoor P Industry & Tour 6th Flr Hearst Blk 5-0157
Kara Miss S A Govt Serv 12th Flr Ferguson Blk 5-6937
Kara Ms Y Health 4th Flr 15 Overlea Blvd 5-4338
Karandat Mrs H Govt Serv 10th Flr Ferguson Blk ... 5-7821
Karandat K Attry Gen 5th Flr 18 King E 5-3711
Karanicolas R Govt Serv 19th Flr 25 Grosvenor St .. 5-6562
Karasek M Industry & Tour 5th Flr Hearst Blk 5-5725
Kardos Burton Mrs M Education 20th Flr Mowat Blk 5-2222
Karim Miss A Crt House Metro 361 Univ Ave 5-7331
Karlovich N Housing 8th Flr 101 Bloor St W 5-9886
Karn G D Industry & Tour 9th Flr Hearst Blk 5-4259
Karna N Treasury & Econ 4th Flr Frost S 5-6869
Karnig B Transpt & Comm
1201 Wilson Ave Downsvw 8-3
Karosas D Transpt & Comm 3501 Dufferin St 8-3
Karpetas C Natural Res 2640 Whitney Blk 5-4
Karswick Hon J D Attry Gen 311 Jarvis St 963-0
Kasdan E H Official Guard 6th Flr 180 Dundas St W 5-1
Kashuba B Crt House Metro 361 Univ Ave 5-7
Kashuba R Prov Crt Crimnl 60 Queen W 5-7
Kassam K Housing 10th Flr 101 Bloor St W 5-9
Kassam Mrs R Intgovmtl Aff.
5th Flr 56 Wellesley St W 5-2
Kassam S F Housing 4th Flr 56 Wellesley St W 5-9
Kastratovic T Environment 9th Flr 135 St Clair W ... 5-6
Katarynczuk W Transpt & Comm
1201 Wilson Ave Downsvw 8-3
Katarynych Ms H Comm & Soc Serv
10th Flr 700 Bay St 5-4
Katona Z L Transpt & Comm
1201 Wilson Ave Downsvw 8-3
Katz D Education 3rd Flr 2025 Sheppard Ave E .. 491-0
Kaufman M Attry Gen 14th Flr 18 King E 5-2
Kaur Mrs R Crt House Metro 361 Univ Ave 5-7
Kaushal R P Revenue 11th Flr 77 Bloor St W 5-5
Kavanagh B Revenue 20th Flr 77 Bloor St W 5-2
Kavanaugh S J Transpt & Comm
1201 Wilson Ave Downsvw 8-3
Kawall Dr K Health 5th Flr 15 Overlea Blvd 5-5
Kay A Transpt & Comm 3501 Dufferin St Downsvw . 8-3
Kay G H Environment 7th Flr 40 St Clair W 5-3
Kay J S O.P.P. 90 Harbour St 5-4
Kay R Crt House Metro 361 Univ Ave 5-0
Kay Miss S Revenue 20th Flr 77 Bloor St W 5-2
Kaye G A Education 17th Flr Mowat Blk 5-5
Kaye J Busness Pract 5th Flr 555 Yonge St 3-0
Kaye S Housing 12th Flr 101 Bloor St W 5-9
Kazan Mrs R A Govt Serv 15th Flr 25 Grosvenor St . 5-0
Kazi H M Housing 8th Flr 60 Bloor St W 5-9
Kazmierowski T J Transpt & Comm
1201 Wilson Ave Downsvw 8-3
Kealey D Gov Caucus Ofc R434 Legis Bldg 5-2
Kealey Mrs I Health 10th Flr Hepburn Blk 5-7
Kean F Labour 5th Flr 400 University Ave 5-4
Kearns B Ombudsman Ofc 6th Flr 65 Queen St W 869-4
Kearns Miss E Agric & Food 8th flr 1200 Bay 5-1
Kearns J Natural Res 6540 Whitney Blk 5-6
Kearns Mrs K Crt House Metro 361 Univ Ave 5-7
Kearns P Govt Serv 3B-9 Macdonald Blk 5-7
Kearns R J Intgovmtl Aff. 5th Flr 56 Wellesley St W . 5-6
Keast B L Transpt & Comm
1201 Wilson Ave Downsvw 8-3
Keast R O.E.C.A. 5th Flr 2180 Yonge St 484-2
Keating Miss B A Revenue Rm140 Macdonald Blk .. 5-1
Keay D Natural Res 4443 Whitney Blk 5-7
Keays D Govt Serv 1st Flr 15 Overlea Blvd 5-8
Keays J Health 8th Flr Hepburn Blk 5-5
Keber Mrs P Govt Serv 8th Flr Ferguson Blk 5-6
Keddie J R Natural Res 3543 Whitney Blk 5-2

efe A C Revenue 14th Flr 77 Bloor St W 5-1724
efe Dr W J Health 5th Flr 15 Overlea Blvd 5-4236
el Ms P Comm & Soc Serv 5th Flr Hepburn Blk ... 5-0674
eley Miss N Culture & Rectn 4th Flr 77 Bloor St W 5-4653
en A Environment 4th Flr 880 Bay St 5-4081
en J Transpt & Comm 1201 Wilson Ave Downsvw 8-3506
en W Transpt & Comm
773 Warden Ave Scarboro 750-3407
enan J W Natural Res 6626 Whitney Blk 5-0998
ffer R J Transpt & Comm
1201 Wilson Ave Downsvw 8-3071
gie Miss S L Treasury & Econ 3rd Flr Frost N 5-2999
hoe F M Transpt & Comm
1201 Wilson Ave Downsvw 8-7107
illor R M Health 9th Flr Hepburn Blk 5-5167
ip Mrs B C Ont Dev Corp 4th Flr Mowat Blk 5-4622
ir R J Natural Res 5353 Whitney Blk 5-2756
irans Mrs S Attry Gen 8th Flr 151 Bloor St W 5-4593
ire H H Govt Serv 13th Flr Ferguson Blk 5-2040
ith Hon D A Suprm Crt 130 Queen St W 363-4101
ith Mrs J Industry & Tour 9th Flr Hearst Blk 5-4259
ith L M Natural Res 811 77 Grenville St 5-5484
ith M S Ont Mort Corp 11th Flr 60 Bloor St W 5-8168
kkas S Agric & Food 5th Flr 1240 Bay 5-9921
lch M Transpt & Comm Ferguson Blk 5-0582
lder K Cent Of For Sc 25 Grosvenor St 5-9273
lenyi L Transpt & Comm
1201 Wilson Ave Downsvw 8-3551
lk E G Prov Auditor 4th Flr 56 Wellesley W 5-1395
lk F Ont Hous Corp 30 Falstaff Ave 247-5395
ll A S Transpt & Comm
1201 Wilson Ave Downsvw 8-3548
lier Mrs M Health 9th Flr Hepburn Blk 5-3101
ller Mrs M Treasury & Econ 5th Flr Frost S 5-7171
lner G Govt Serv 10th Flr Ferguson Blk 5-2806
lls T C Agric & Food 7th flr 1200 Bay 5-7661
lly Miss A E Civil Serv Com 1st Flr Frost S 5-1404
lly A G Transpt & Comm
1201 Wilson Ave Downsvw 8-3238
lly D O.E.C.A. 6th Flr 2180 Yonge St 484-2665
lly D Labour 6th Flr 400 Univ Ave 5-7931
lly Mrs E M Transpt & Comm Ferguson Blk 5-6735
lly G S L.C.B.O. 55 Lakeshr Bl E 5-3152
lly H W Mun Board 9th Flr 180 Dundas St W 5-8986
lly Mrs J Attry Gen 311 Jarvis St 963-0676
lly J J Govt Serv 12th Flr Ferguson Blk 5-1267
lly O A Work Comp Brd 2 Bloor St E 5-8747
lly P E Transpt & Comm
1201 Wilson Ave Downsvw 8-3248
lly Mrs R Natural Res 4603 Whitney Blk 5-2707
lly Miss R A Justice Pol 1st Flr Whitney Blk 5-9388
lly T Civil Serv Com 2nd Flr Frost S 5-6086
lly T E Transpt & Comm
1201 Wilson Ave Downsvw 8-7181
lly W Transpt & Comm 1201 Wilson Ave Downsvw 8-3551
lm R Revenue 14th Flr 77 Bloor St W 5-1745
lso Mrs E Revenue 20th Flr 77 Bloor St W 5-2907

Kemenyffi Mrs O Housing 14th Flr 101 Bloor St W .. 5-9797
Kemp Miss A Culture & Rectn 6th Flr 77 Bloor St W . 5-3535
Kemp Mrs D Environment 9th Flr 135 St Clair W 5-6421
Kemp Mrs E Colleges & Univ 7th Flr Mowat Blk 5-1376
Kemp H Pub Trustee R716A 145 Queen W 362-1331
Kendall Miss B Labour 11th Flr 400 Univ Ave 5-6886
Kendall Ms J Govt Serv 19th Flr 25 Grosvenor St ... 5-6562
Kende L G Environment 7th Flr 40 St Clair W 5-1193
Kendree J A Health 9th Flr Hepburn Blk 5-8157
Kendrick G Natural Res 723 77 Grenville St 5-4534
Kendrick R H O.P.P. 90 Harbour St 5-8105
Keng G C Health 4th Flr 15 Overlea Blvd 5-4338
Kenicer Miss I Colleges & Univ 5th Flr Mowat Blk ... 5-6382
Kenigsberg M Revenue 12th Flr 77 Bloor St W 5-1719
Kennedy A Education 909 Yonge St 5-7326
Kennedy Mrs B Govt Serv 1st Flr 880 Bay St 5-2054
Kennedy D Health 6th Flr 15 Overlea Blvd 5-6241
Kennedy Mrs J Colleges & Univ 360 Christie St 5-2131
Kennedy J D Education
3rd Flr 2025 Sheppard Ave E 491-0330
Kennedy K Govt Serv 3B-9 Macdonald Blk 5-7072
Kennedy Mrs L Housing 2nd Flr 60 Bloor St W 5-9823
Kennedy Miss M Health Resources Rd 8-3811
Kennedy Mrs R Agric & Food 6th Flr 1200 Bay 5-5841
Kennedy R Transpt & Comm Ferguson Blk 5-1226
Kennedy R Housing 4th Flr Hearst Blk 5-9016
Kennedy R D Education 22nd Flr Mowat Blk 5-4819
Kennedy R V Industry & Tour
2nd Flr 25 Wellesley St W 5-5442
Kennedy T S Housing 47 Sheppard Ave E 226-1855
Kenny E Transpt & Comm
1201 Wilson Ave Downsvw 8-3961
Kenny J B Education 17th Flr Mowat Blk 5-2680
Kenny Ms L Revenue 18th Flr 77 Bloor St W 5-3305
Kent Ms C Comm & Soc Serv
1st Flr 110 Eglinton Ave W 5-1433
Kent D Attry Gen 14th Flr 18 King E 5-2845
Kent Ms E A Health 7th Flr 15 Overlea Blvd 5-8174
Kent Mrs L Industry & Tour 5th Flr Hearst Blk 5-1240
Kent L Intgovmtl Aff. 6th Flr Mowat Blk 5-2601
Kenton Mrs B Govt Serv 14th Flr 25 Grosvenor St .. 5-3523
Kenyon Mrs A Revenue 19th Flr 77 Bloor St W 5-4560
Kenyon Miss S Cent Of For Sc 25 Grosvenor St 5-2561
Ker J G Natural Res 2340 Whitney Blk 5-5661
Ker S I Treasury & Econ 7th Flr Frost S 5-2615
Kernaghan J T Transpt & Comm
1201 Wilson Ave Downsvw 8-3665
Kerns K Health 4th Flr 15 Overlea Blvd 5-8005
Kerr Ms B Comm & Soc Serv
5th Flr 110 Eglinton Ave W 5-9943
Kerr B V O.P.P. 90 Harbour St 5-8409
Kerr D W Corrctnl Serv
R128 2001 Eglinton Ave E Scbro 750-3421
Kerr F W Transpt & Comm
1201 Wilson Ave Downsvw 8-7115
Kerr G Prog Cons Pty R167 Legis Bldg 5-4646
Kerr J B Cafeteria R IB-135 Macdonald Blk 5-6775

Kerr J H Natural Res 6601 Whitney Blk 5-4538
Kerr J P Crt House Metro R114 60 Queen W 5-7349
Kerr J R Cons & Comm Rel 4th Flr 10 Wellesley St E 3-0261
Kerr R Attry Gen 14th Flr 18 King E 5-2845
Kerr R Natural Res 4321 Whitney Blk 5-1895
Kerr Mrs S L Transpt & Comm Ferguson Blk 5-6836
Kerr W R Work Comp Brd 2 Bloor St E 5-8773
Kerridge E L Colleges & Univ 9th Flr Mowat Blk 5-6161
Kerrio V Liberal Pty R121 N W Legis Bldg 5-7903
Kertesz J Cent Of For Sc 25 Grosvenor St 5-9507
Kertson R L Res Dev Pol R1619 Whitney Blk 5-5364
Kerwin L S Health 6th Flr 7 Overlea Blvd 5-8309
Keshishian Miss E D Govt Serv
11th Flr Ferguson Blk 5-6738
Kesteven Miss C Civil Serv Com 1st Flr Frost S 5-7688
Ketemer Mrs G Agric & Food 10th flr 1200 Bay 5-1056
Ketko Miss N Revenue 2nd Flr 77 Bloor St W 5-7871
Kettel G Natural Res 6627 Whitney Blk 5-1075
Key Miss G H Transpt & Comm
1201 Wilson Ave Downsview 8-3221
Key Ms J Natural Res 6614 Whitney Blk 5-2724
Key Mrs M D Off Fire Marshal R114C 590 Keele St .. 5-5524
Key Miss W Pension Comm
2nd Flr 10 Wellesley St E 3-0522
Keyes K Natural Res 5650 Whitney Blk 5-1271
Keys Miss S Crt House Metro 361 Univ Ave 5-2824
Khaira G Industry & Tour 8th Flr Hearst Blk 5-4510
Khan G A Govt Serv 5th Flr Ferguson Blk 5-4751
Khan H U Agric & Food 3rd Flr 1200 Bay 5-1811
Khan R Natural Res 5420 Whitney Blk 5-0116
Khan Z Environment 4375 Chesswood Dr 636-8015
Khanna Mrs M Attry Gen 160 Silverhill Dr 236-2553
Khazen Dr R Health 5th Flr 15 Overlea Blvd 5-5055
Kher R Transpt & Comm 1201 Wilson Ave Downsvw 8-3355
Khettry R Environment 401 & Islington 8-3042
Khimji S Environment 9th Flr 135 St Clair W 5-6421
Khojajian B A Transpt & Comm 3501 Dufferin St 8-3415
Khoorshed M J Environment 12th Flr 135 St Clair W 5-2684
Khosla K C Health 5th Flr 880 Bay St 5-5053
Khoury Ms J Energy 12th Flr 56 Wellesley St W 5-6276
Kibedi A E Transpt & Comm
1201 Wilson Ave Downsvw 8-3744
Kibedi G B Industry & Tour 3rd Flr Hearst Blk 5-4255
Kidd F J Colleges & Univ 7th Flr Mowat Blk 5-1375
Kidd Mrs M Comm & Soc Serv 12th Flr 700 Bay St .. 5-5095
Kidd Miss O E Industry & Tour 9th Flr Hearst Blk ... 5-4259
Kidd W M Environment 5th Flr 1 St Clair W 5-2531
Kiddie Mrs M Prov Crt Crimnl 60 Queen W 5-7523
Kidman L R Transpt & Comm
1201 Wilson Ave Downsvw 8-3785
Kierans T E Ont Econ Coun 81 Wellesley St E 5-2328
Kiesecker Miss B M Intgovmtl Aff.
5th Flr 56 Wellesley St W 5-7499
Kilberg O Natural Res 6520 Whitney Blk 5-7108
Killackey P Revenue 10th Flr 77 Bloor St W 5-9577
Killaire R P Transpt & Comm
1201 Wilson Ave Downsvw 8-3325

Killeen Mrs J Civil Serv Com 1st Flr Frost S 5-117
Killin W Transpt & Comm 1201 Wilson Ave Downsvw 8-351
Kimberley B Housing 2nd Flr 60 Bloor St W 5-970
Kimberley W M Transpt & Comm
1201 Wilson Ave Downsvw 8-333
Kime Mrs P Industry & Tour 7th Flr Hearst Blk 5-719
King A B Colleges & Univ 9th Flr Mowat Blk 5-549
King B Crt House Metro 361 Univ Ave 5-730
King D Environment 401 & Islington 8-306
King D W Corrctnl Serv
R134 2001 Eglinton Ave E Scbro 750-343
King Dr E P Chief Coroner 26 Grenville St 5-667
King Mrs G Regstr Gen 2nd Flr Macdonald Blk 5-226
King]mr H L Cons & Comm Rel
24th Flr 400 Univ Ave 5-444
King Mrs J Colleges & Univ 12th Flr Mowat Blk 5-420
King J Colleges & Univ 7th Flr Mowat Blk 5-450
King Miss J B Revenue 17th Flr 77 Bloor St W 5-436
King J L Ont Dev Corp 3rd Flr Mowat Blk 5-462
King Miss K Culture & Rectn 2nd Flr 77 Bloor St W . 5-631
King Mrs M Industry & Tour 3rd Flr Hearst Blk 5-347
King Mrs M Comm & Soc Serv 4th Flr Hepburn Blk . 5-237
King P S Natural Res 2340 Whitney Blk 5-566
King Dr R M Health 5th Flr 15 Overlea Blvd 5-216
King Ms S R Cons & Comm Rel
1st Flr 10 Wellesley St E 3-034
Kingston D Natural Res 4th Flr 99 Wellesley W 5-198
Kinkead J D Environment 4th Flr 1 St Clair W 5-695
Kinley J R Labour 3rd Flr 400 Univ Ave 5-901
Kinnear R L Transpt & Comm Macdonald Blk 5-670
Kinsella Mrs J K Mining Comm 5th flr Mowat Blk 5-182
Kinsman Miss W Cent Of For Sc 25 Grosvenor St ... 5-256
Kip A Transpt & Comm 1201 Wilson Ave Downsvw . 8-342
Kipling N Revenue 12th Flr 77 Bloor St W 5-293
Kipp Ms M Intgovmtl Aff. 5th Flr Frost N 5-693
Kippen J M Transpt & Comm
1201 Wilson Ave Downsvw 8-714
Kirchner H K Transpt & Comm
1201 Wilson Ave Downsvw 8-354
Kirk D A Education 17th Flr Mowat Blk 5-967
Kirk G A Revenue 17th Flr 77 Bloor St W 5-564
Kirk M D Environment 10th Flr 135 St Clair W 5-413
Kirkos C Culture & Rectn 8 York St 5-302
Kirlis Ms L Comm & Soc Serv 5 Wellesley St W 5-691
Kirsh R S Management Brd 6th Flr Frost S 5-441
Kirwan Mrs D Colleges & Univ 7th Flr Mowat Blk 5-659
Kishino L Comm & Soc Serv 6th Flr 880 Bay St 5-361
Kitamura D Corrctnl Serv
R113 2001 Eglinton Ave E Scbro 750-337
Kitamura H Revenue 12th Flr 77 Bloor St W 5-405
Kitchen D K Prov Auditor 4th Flr 56 Wellesley W 5-139
Kitching Mrs L Health 11th Flr Hepburn Blk 5-728
Kitching P J Transpt & Comm
1201 Wilson Ave Downsvw 8-366
Kivi H F Transpt & Comm 1201 Wilson Ave Downsvw 8-710
Kivi H H Management Brd 6th Flr Frost S 5-599
Klagsbrun Mrs M Energy 12th Flr 56 Wellesley St W 5-428

ıer P M Health 7th Flr 7 Overlea Blvd 5-6234
ıing Miss E Revenue 12th Flr 77 Bloor St W 5-3890
n Mrs A Environment 14th Flr 135 St Clair W ... 5-5115
sen Miss A Natural Res 6346 Whitney Blk 5-7783
an G Transpt & Comm
201 Wilson Ave Downsvw 8-3127
ı J B Natural Res 2420 Whitney Blk 5-1187
ı Dr S Comm & Soc Serv 11th Flr 700 Bay St ... 5-4727
ısteiber K Transpt & Comm
201 Wilson Ave Downsvw 8-3769
p Mrs M E Crt House Metro 361 Univ Ave 5-7415
ger Ms K Revenue 20th Flr 77 Bloor St W 5-7835
ıwsky D Revenue 16th Flr 77 Bloor St W 5-7986
pfer Mrs E M Cons & Comm Rel
h Flr 10 Wellesley St E 3-0270
sterhuis Mrs A Education 17th Flr Mowat Blk .. 5-2666
chic P Industry & Tour 6th Flr Hearst Blk 5-0157
Mrs S Transpt & Comm Ferguson Blk 5-1592
t W Transpt & Comm 3501 Dufferin St 8-3415
ıp J M TATOA 3625 Dufferin St 630-2635
ıle J L O.P.P. 125 Lake Shore Blvd E 5-5525
p Mrs I M Health 7th Flr 15 Overlea Blvd 5-8174
ht D Housing 8th Flr 56 Wellesley St W 5-6418
ht Miss M V Ont Dev Corp 3rd Flr Mowat Blk ... 5-4622
ht O L Education 21st Flr Mowat Blk 5-2653
ht R Transpt & Comm
201 Wilson Ave Downsvw 8-3541
hton Mrs V Premiers Ofc R357 Legis Bldg 5-1951
hts Miss L Intgovmtl Aff.
h Flr 56 Wellesley St W 5-7994
hts Mrs M Govt Serv 8th Flr Ferguson Blk 5-6741
ıel Mrs T M Health 8th Flr Hepburn Blk 5-6686
t Ms E Comm & Soc Serv 12th Flr 700 Bay St .. 5-1083
t W Culture & Rectn 8th Flr 77 Bloor St W 5-7505
wles Miss M Ont Hous Corp
h Flr 101 Bloor St W 5-9862
wlton Miss K Govt Serv 9th Flr Ferguson Blk ... 5-1141
(Mrs D M Comm & Soc Serv
h Flr Hepburn Blk 5-5147
(H G O.P.P. 90 Harbour St 5-3931
(J Industry & Tour 8th Flr Hearst Blk 5-1617
(K Agric & Food 8th Flr 1200 Bay 5-1241
(Mrs O Education 20th Flr Mowat Blk 5-5361
(P Treasury & Econ 5th Flr Frost S 5-2194
(W Housing 12th Flr 101 Bloor St W 5-9657
W Education 3rd Flr 2025 Sheppard Ave E . 491-0330
Education 2nd Sub Bsmt Macdonald Blk 5-5382
/ Transpt & Comm 1201 Wilson Ave Downsview 8-3877
ıyashi M Transpt & Comm
201 Wilson Ave Downsvw 8-3276
ı Miss K Crt House Metro 361 Univ Ave 5-7491
R Environment 6th Flr 135 St Clair W 5-7117
ıig S Housing 8th Flr 60 Bloor St W 5-9909
ed J Cent Of For Sc 25 Grosvenor St 5-9507
er R K Treasury & Econ
0th Flr 56 Wellesley St W 5-2217
R Y Health 4th Flr 15 Overlea Blvd 5-8163

Kohr Miss M Comm & Soc Serv 6th Flr Hepburn Blk 5-5147
Kolchagoff Miss N Revenue 12th Flr 77 Bloor St W . 5-1160
Kolesnik Mrs I Ont Dev Corp 4th Flr Mowat Blk 5-4622
Koliopolos Mrs M Agric & Food 11th Flr 1200 Bay .. 5-1159
Kolisnyk R Govt Serv 9th Flr Ferguson Blk 5-5044
Kolodziej J Natural Res 3331 Whitney Blk 5-2745
Komar R N Attry Gen Ste 2306 700 Bay 5-3214
Komarnicki W J Transpt & Comm
1201 Wilson Ave Downsvw 8-3138
Komi A Govt Serv 10th Flr Ferguson Blk 5-3781
Komorowskyj A Transpt & Comm
3501 Dufferin St Downsvw 8-3452
Konemann W Govt Serv 10th Flr Ferguson Blk 5-6714
Kong Ms D Comm & Soc Serv 7th Flr Hepburn Blk .. 5-0230
Kong Mrs M Intgovmtl Aff. 3rd Flr Frost S 5-3359
Kong Miss S Attry Gen 14th Flr 18 King E 5-2552
Kong Miss S Revenue 20th Flr 77 Bloor St W 5-2907
Konings H H Transpt & Comm
1201 Wilson Ave Downsvw 8-3395
Koniuszy Mrs S Z Transpt & Comm
1201 Wilson Ave Downsvw 8-3286
Konkle B S Transpt & Comm
1201 Wilson Ave Downsvw 8-3206
Konya J Natural Res 3331 Whitney Blk 5-2745
Konze R Housing 3rd Flr 60 Bloor St W 5-8094
Konzelman F Govt Serv 1201 Wilson Ave Downsvw 8-7202
Kooblal A Environment 1st Flr 135 St Clair W 5-1475
Koops H Colleges & Univ 5th Flr Mowat Blk 5-1550
Kopecky I Govt Serv 10th Flr Ferguson Blk 5-2806
Koperwas M Housing 4th Flr 56 Wellesley St W 5-9788
Kopsky S Financial Instns 6th Flr 555 Yonge St 3-0477
Korey Dr G Social Dev Pol 2nd Flr 700 Bay St 5-2324
Korgemagi P Transpt & Comm
1201 Wilson Ave Downsvw 8-3696
Korlu V Transpt & Comm 1201 Wilson Ave Downsvw 8-3282
Korman M Govt Serv 14th Flr 25 Grosvenor St 5-8420
Kornmann M Govt Serv 9th Flr 2 Bloor St W 5-9548
Korpela K Treasury & Econ
10th Flr 56 Wellesley St W 5-7301
Korsik M Attry Gen 3rd Flr 18 King E 5-3473
Kosch A Corrctnl Serv
R109 2001 Eglinton Ave E Scbro 750-3461
Kosch Mrs J H Transpt & Comm Ferguson Blk 5-7254
Kosic M Govt Serv 10th Flr Ferguson Blk 5-7821
Koskitalo L W Treasury & Econ 6th Flr Frost N 5-7081
Kostecka A Prov Crt Crimnl 60 Queen W 5-7531
Kostir Mrs I Housing 13th Flr 101 Bloor St W 5-9834
Kot J Work Comp Brd 2 Bloor St E 3-0137
Kota Mrs G Natural Res 4520 Whitney Blk 5-3961
Kotecha N D Intgovmtl Aff. 5th Flr 56 Wellesley St W 5-7994
Kothari R Govt Serv 11th Flr Ferguson Blk 5-6738
Kotiesen H V Colleges & Univ 10th Flr Mowat Blk ... 5-6641
Kotva W E O.P.P. 128 Queen's Quay E 5-4477
Kotwa C O.P.P. 128 Queen's Quay E 5-4477
Kotzeff A Transpt & Comm
1201 Wilson Ave Downsvw 8-3506
Kouvelas Mrs H Revenue 17th Flr 77 Bloor St W 5-9086

Kovach Mrs J Onc Science Ctr 770 Don Mills ... 429-4100
Kovacs Dr S J Health 7th Flr 7 Overlea Blvd 5-0950
Kovar G Health 6th Flr 880 Bay St 5-4061
Koves Mrs E Cent Of For Sc 25 Grosvenor St 5-9507
Kovich T J Transpt & Comm
1201 Wilson Ave Downsvw 8-3684
Kowal Ms I Comm & Soc Serv 9th Flr 2195 Yonge St 5-9315
Kowalchuk S Labour 8th Flr 400 Univ Ave 5-7161
Kowalicki Miss S O.P.P. 90 Harbour St 5-8403
Kowtun W Financial Instns 6th Flr 555 Yonge St 3-0487
Kozak Ms V Housing 8th Flr 60 Bloor St W 5-1637
Koziebrocki I Attry Gen 16th Flr 18 King E 5-9495
Kozij B Natural Res 2420 Whitney Blk 5-1187
Koziuk J Transpt & Comm 3501 Dufferin St 8-3581
Kozopas Mrs A Attry Gen 5th Flr 18 King E 5-6618
Krajan M Govt Serv 11th Flr Ferguson Blk 5-6674
Kraker J Govt Serv 18th Flr 25 Grosvenor St 5-6182
Kralka Mrs H Health 5th Flr 15 Overlea Blvd 5-8057
Kramer K Govt Serv 9th Flr Ferguson Blk 5-2056
Kramreither Mrs P Culture & Rectn
24th Flr 2 Bloor St W 961-6262
Krangel S K Pub Trustee R607 145 Queen W 362-1331
Krantzberg Miss J Housing 8th Flr 60 Bloor St W ... 5-9168
Kranz H C Govt Serv 10th Flr Ferguson Blk 5-6714
Krastins Mrs Z Govt Serv 12th Flr Ferguson Blk 5-1206
Krause J Onc Science Ctr 770 Don Mills 429-4100
Krauss F Labour 2nd Flr 400 Univ Ave 5-7941
Krauter G M Agric & Food 7th Flr 1200 Bay 5-6149
Krauter J H Agric & Food 9th Flr 1200 Bay 5-2411
Krauze S Govt Serv 3rd Flr Ferguson Blk 5-1442
Kravis Mrs I Labour 11th Flr 400 Univ Ave 5-6886
Kravis J Treasury & Econ 4th Flr Frost S 5-8490
Krayewski Miss F Labour 11th Flr 400 Univ Ave 5-1641
Krebs H Cons & Comm Rel 3rd Flr 543 Yonge St ... 3-0436
Krebs J Cent Of For Sc 25 Grosvenor St 5-9278
Kreem R Comm & Soc Serv 2nd Flr 700 Bay St 5-1818
Krejci G Govt Serv 11th Flr Ferguson Blk 5-1254
Kremer Mrs F Cons & Comm Rel
9th Flr 555 Yonge St 3-0314
Krestensen Miss K Labour 11th Flr 400 Univ Ave ... 5-6886
Kreton Miss B Lt Gov Ofc R131 Legis Bldg 5-2005
Kreuzer D Housing 12th Flr 101 Bloor St W 5-9654
Krever Hon H Suprm Crt 130 Queen St W 363-4101
Krimbalis S Crt House Metro 361 Univ Ave 5-7151
Krimbalis S Govt Serv Rm 513 361 Univ Ave 5-7151
Krishna G A Solicitor Gen 25 Grosvenor St 5-5126
Krishnamurthy S Govt Serv 10th Flr Ferguson Blk .. 5-2806
Krishnan K Housing 8th Flr 60 Bloor St W 5-6504
Krishnan K S Revenue 14th Flr 77 Bloor St W 5-3305
Krishnan Dr S Cent Of For Sc 25 Grosvenor St 5-9278
Kristoffy N Housing 4th Flr 56 Wellesley St W 5-0193
Krivy B Suprm Crt 130 Queen St W 363-4101
Krol J Comm & Soc Serv 7th Flr Hepburn Blk 5-5006
Krol L Natural Res 5504 Whitney Blk 5-1255
Kronis H Environment 401 & Islington 8-3043
Krucas A Culture & Rectn 5th Flr 77 Bloor St W 5-5003
Krueger F E Cent Of For Sc 25 Grosvenor St 5-9278
Kruger D N Financial Instns 8th Flr 555 Yonge St ... 3-
Kruger T Culture & Rectn 7th Flr 77 Bloor St W 5-
Kryzevicius S Transpt & Comm
1201 Wilson Ave Downsvw 8-
Ksenych P Transpt & Comm
3501 Dufferin St Downsvw 8-
Kubig Mrs B Housing 6th Flr 101 Bloor St W 5-
Kudjerski Miss O Treasury & Econ 3rd Flr Frost N .. 5-
Kuhk R W Transpt & Comm
1201 Wilson Ave Downsvw 8-
Kuhteubl Miss C A Govt Serv 5th Flr 22 College St .. 5-
Kuipers G Transpt & Comm
1201 Wilson Ave Downsvw 8-
Kular Z Labour 9th Flr 400 Univ Ave 5-
Kulczyk Mrs P Agric & Food 8th Flr 1200 Bay 5-
Kulman Miss E Govt Serv 8th Flr Ferguson Blk 5-
Kulman Miss E Govt Serv 8th Flr Ferguson Blk 5-
Kulnicks I Environment 9th Flr 135 St Clair W 5-
Kumagai C Revenue 16th Flr 77 Bloor St W 5-
Kumamoto D T Cons & Comm Rel
24th Flr 400 Univ Ave 5-
Kumar V Intgovmtl Aff. 5th Flr Frost S 5-
Kumara Mrs R B Corrctnl Serv
R258 2001 Eglinton Ave E Scbro 750-
Kumer I Busness Pract 5th Flr 555 Yonge St 3-
Kumpikevicius Mrs J Treasury & Econ
10th Flr 56 Wellesley St W 5-
Kunachowicz Miss A A Treasury & Econ
9th Flr 56 Wellesley St W 5-
Kungla Mrs A Health 4th Flr 15 Overlea Blvd 5-
Kunkel R J Transpt & Comm 3501 Dufferin St 8-
Kunst Ms H Energy 12th Flr 56 Wellesley St W 5-
Kuntz P Housing 6th Flr 101 Bloor St W 5-
Kunz Mrs P Intgovmtl Aff. 4th Flr Frost N 5-
Kunzelmann H G Transpt & Comm
1201 Wilson Ave Downsvw 8-
Kuo S Revenue 12th Flr 77 Bloor St W 5-
Kuosa T Transpt & Comm Ferguson Blk 5-
Kupa P C Environment 4th Flr 880 Bay St 5-
Kuprevicius J M Transpt & Comm
1201 Wilson Ave Downsvw 8-
Kuramoto Miss J S Natural Res 2543 Whitney Blk .. 5-
Kurcigs O B Govt Serv 10th Flr Ferguson Blk 5-
Kurtz T M Natural Res 5646 Whitney Blk 5-
Kuruneri C Culture & Rectn 5th Flr 77 Bloor St W ... 5-
Kurychak Mrs M I Transpt & Comm
1201 Wilson Ave Downsvw 8-
Kurys Dr J G Industry & Tour 7th Flr Hearst Blk 5-
Kurzak Mrs I Revenue 17th Flr 77 Bloor St W 5-
Kusel D Housing 10th Flr 60 Bloor St W 5-
Kusiak R Labour 8th Flr 400 Univ Ave 5-
Kusnierz C E Intgovmtl Aff. 6th Flr Mowat Blk 5-
Kuster N W TATOA 3625 Dufferin St 630-
Kustra C R Natural Res 806 77 Grenville St 5-
Kusza Miss M Crt House Metro 361 Univ Ave 5-
Kuta Ms E Labour 15th Flr 400 Univ Ave 5-
Kutas F Industry & Tour 5th Flr Hearst Blk 5-

zelnig Ms E Comm & Soc Serv
th Flr 110 Eglinton Ave W 5-8449
s P Regstr Gen 2nd flr Macdonald Blk 5-7761
skne Mrs E Natural Res 4441 Whitney Blk 5-7668
k Mrs C Govt Serv 14th Flr 25 Grosvenor St 5-2081
k Mrs R Labour 15th Flr 400 Univ Ave 5-1537
k R Govt Serv 11th Flr Ferguson Blk 5-1254
k S Labour 7th Flr 400 Univ Ave 5-4066
d Miss S Natural Res 6323 Whitney Blk 5-6687
B Crt House Metro 361 Univ Ave 5-7415
yko G Health 11th Flr Hepburn Blk 5-2231

L

eureux Ms J Comm & Soc Serv
0th Flr 700 Bay St 5-4914
kso R Natural Res 1118 77 Grenville St 5-1337
i W J Labour 9th Flr 400 University Ave 5-8710
adie Mrs H Financial Instns 6th Flr 555 Yonge St 3-0477
elle C L Transpt & Comm
201 Wilson Ave Downsvw 8-3241
elle J Corrctnl Serv
110 2001 Eglinton Ave E Scbro 750-3411
elle Mrs M Attry Gen 15th Flr 18 King E 5-4291
entsch Mrs A Culture & Rectn
th Flr 77 Bloor St W 5-3671
eree E Govt Serv 1GB15 Macdonald Blk 5-1100
erge J J Civil Serv Com 2nd Flr Frost S 5-9419
ow Ms R Education 20th Flr Mowat Blk 5-3147
ash G Attry Gen 15th flr 18 King E 5-1292
osse Hon J M Suprm Crt 130 Queen St W ... 363-4101
cohee Mrs A A Corrctnl Serv
258 2001 Eglinton Ave E Scbro 750-3404
e W L Govt Serv 13th Flr Ferguson Blk 5-4777
eby L R Natural Res 2401 Whitney Blk 5-1188
ey Miss M Ont Dev Corp 4th Flr Mowat Blk 5-4622
napelle P Revenue 12th Flr 77 Bloor St W 5-1007
harite R Natural Res 5504 Whitney Blk 5-1255
kovic Mrs D Govt Serv 13th Flr Ferguson Blk ... 5-6815
ombe C Colleges & Univ 5th Flr Mowat Blk 5-6382
ourciere Hon M N Suprm Crt 130 Queen St W 363-4101
oix Miss B Agric & Food 5th Flr 1200 Bay 5-1421
oix L F O.E.C.A. 5th Flr 2180 Yonge St 484-2722
na M Revenue 12th Flr 77 Bloor St W 5-1719
nes Mrs Y G Housing 8th Flr 60 Bloor St W 5-9898
ouceur L W Revenue 14th Flr 77 Bloor St W 5-4563
erla J Treasury & Econ 4th Flr Frost S 5-6869
orest Dr R A Health 8th Flr Hepburn Blk 5-5840
amboise D Transpt & Comm
201 Wilson Ave Downsvw 8-3506
aie Ms C Northern Affairs
0th Flr 10 Wellesley St E 5-5692
Mrs M Transpt & Comm
201 Wilson Ave Downsvw 8-3961

Laidlaw Ms S Natural Res 4327 Whitney Blk 5-2761
Laidlaw W C Govt Serv 8th Flr Ferguson Blk 5-4805
Laidler Mrs J Industry & Tour 6th Flr Hearst Blk 5-5715
Laikve G E Govt Serv 13th Flr Ferguson Blk 5-3804
Laimets Mrs A Revenue 12th Flr 77 Bloor St W 5-2751
Laine A Natural Res 1103 77 Grenville St 5-1337
Laird R Education 24th Flr Mowat Blk 5-6533
Laithwaite G Transpt & Comm
1201 Wilson Ave Downsvw 8-3551
Laity Miss N Premiers Ofc R257 Legis Bldg 5-6653
Laivenieks G Natural Res 5423 Whitney Blk 5-4645
Lake Miss M Agric & Food 7th Flr 1200 Bay 5-3107
Lakoseljac M Housing 8th Flr 60 Bloor St W 5-2826
Lakra H Health 4th Flr 15 Overlea Blvd 5-4338
Laldee T Natural Res 6447 Whitney Blk 5-4507
Lall G Culture & Rectn 4th Flr 77 Bloor St W 5-4644
Lalog Mrs A L Health 11th Flr Hepburn Blk 5-7285
Lalonde Mrs S Crt House Metro 361 Univ Ave 5-7405
Lalwani H Intgovmtl Aff. 5th Flr 56 Wellesley St W .. 5-7994
Lam A Official Guard 5th Flr 180 Dundas St W 5-9531
Lam Mrs A Industry & Tour 8th Flr Hearst Blk 5-4323
Lam Miss J Energy 12th Flr 56 Wellesley St W 5-9514
Lam P Comm & Soc Serv 6th Flr 880 Bay St 5-5088
Lam P Prov Auditor 4th Flr 56 Wellesley W 5-1395
Lam P C Revenue 10th Flr 77 Bloor St W 5-8903
Lam T W Health 4th Flr 15 Overlea Blvd 5-4338
Lamb D J Work Comp Brd 2 Bloor St E 5-8686
Lamb K Health 5th Flr 7 Overlea Blvd 5-0725
Lamb P Energy 12th Flr 56 Wellesley St W 5-6276
Lamb R G L.L.B.O. 55 Lakeshr Bl E 5-4666
Lambe A Govt Serv 3rd Flr Hearst Blk 5-5733
Lambermont Ms D Industry & Tour 5th Flr Hearst Blk 5-4011
Lambert Miss E Govt Serv 18th Flr 25 Grosvenor St 5-1126
Lambert Ms K Govt House Ldr R223 Legis Bldg 5-4002
Lambert Mrs L Justice Pol 1st Flr Whitney Blk 5-4810
Lambert Mrs P Natural Res 4th Flr 99 Wellesley W .. 5-1062
Lambert S T Revenue 20th Flr 77 Bloor St W 5-7835
Lambert T Environment 8th Flr 55 Bloor St W 5-9286
Lambkin T L Natural Res 2420 Whitney Blk 5-1187
Lamey Ms A Sec Com 7th Flr 10 Wellesley St E 3-0224
Lammers W Environment Ste 707 150 Ferrand Dr 424-3000
Lamont Ms D Comm & Soc Serv 3rd Flr Hepburn Blk 5-4523
Lamothe L Natural Res 6540 Whitney Blk 5-6371
Lamoureux A Education 909 Yonge St 5-1231
Lancaster D Industry & Tour 10th Flr Hearst Blk 5-2523
Lancaster Mrs E M Environment 5th Flr 1 St Clair W 5-2531
Lancaster H H Mun Board 9th Flr 180 Dundas St W . 5-5552
Lanczi T Industry & Tour 7th Flr Hearst Blk 5-7196
Land R B Legis Admin Ofc R408A N W Legis Bldg .. 5-5261
Landeck D Transpt & Comm
1201 Wilson Ave Downsvw 8-3506
Landerkin J R Prov Auditor 4th Flr 56 Wellesley W .. 5-1395
Landis Dr H Environment 12th Flr 135 St Clair W ... 5-7016
Lando Miss F Agric & Food 10th Flr 1200 Bay 5-1056
Landry A A Ont Hwy Tran Bd 10th Flr 151 Bloor St W 5-1842
Landry D H Work Comp Brd 2 Bloor St E 5-8711
Landry F W Govt Serv 9th Flr Ferguson Blk 5-1167

Landry Miss J Labour 5th Flr 400 Univ Ave 5-4104
Landry Mrs L Liberal Pty R121 N W Legis Bldg 5-7903
Landry R H Work Comp Brd 2 Bloor St E 5-8711
Lane Mrs A Natural Res 4321 Whitney Blk 5-1895
Lane C H Natural Res 3649 Whitney Blk 5-2575
Lane D F Health 7th Flr 15 Overlea Blvd 5-5642
Lane E C Transpt & Comm
1201 Wilson Ave Downsvw 8-3516
Lane F Transpt & Comm 1201 Wilson Ave Downsvw 8-3971
Lane J G Northern Affairs Rm 156 Legis Bldg 5-6659
Lane Mrs S Health 8th Flr Hepburn Blk 5-1526
Lane T W Attry Gen 17th flr 18 King E 5-5571
Lane W A Labour 6th Flr 400 Univ Ave 5-3303
Lane W J Culture & Rectn 8th Flr 77 Bloor St W 5-9997
Lang G L.C.B.O. 55 Lakeshr Bl E 5-4925
Lang H Ont Hous Corp 5th Flr 101 Bloor St W 5-1201
Lang J Transpt & Comm 1201 Wilson Ave Downsvw 8-3736
Lang Dr S R Health 5th Flr 15 Overlea Blvd 5-5057
Langan R J Comm & Soc Serv 7th Flr 2195 Yonge St 5-5137
Langdon Ms M D Labour 14th Flr 400 Univ Ave 5-0453
Langdon W H Attry Gen 18th Flr 18 King E 5-6100
Langelier P Ombudsman Ofc
6th Flr 65 Queen St W 869-4060
Langenecker Ms E Education 24th Flr Mowat Blk ... 5-6533
Langer G P Civil Serv Com 9th Flr 151 Bloor W 5-5621
Langer Mrs R Colleges & Univ 13th Flr Mowat Blk .. 5-1451
Langford L Comm & Soc Serv 11th Flr 700 Bay St .. 5-4727
Langhorn F D O.P.P. 90 Harbour St 5-8404
Langhorne Mrs M Comm & Soc Serv
7th Flr 2195 Yonge St 5-5137
Langlands R W Transpt & Comm
1201 Wilson Ave Downsvw 8-3145
Langley J W Govt Serv 10th Flr Ferguson Blk 5-2806
Lankinen W R Transpt & Comm 3501 Dufferin St ... 8-3446
Lanni A Transpt & Comm Ferguson Blk 5-4893
Lanning W Natural Res 5342 Whitney Blk 5-2758
Lansing Mrs F E Chief Coroner 26 Grenville St 5-6678
Lanthier J Education
3rd Flr 2025 Sheppard Ave E 491-0330
Lantz K E Agric & Food 12th Flr 1200 Bay 5-1044
LaPalme R Industry & Tour 6th Flr Hearst Blk 5-5701
LaPierre L Press Gallery 3rd Flr Legis Bldg 5-2241
Lapkin G Crt House Metro R102(2) 361 Univ Ave ... 5-7294
Laplaine Mrs M Treasury & Econ
9th Flr 56 Wellesley St W 5-7078
LaPlante Mrs J Liberal Pty R210 N W Legis Bldg ... 5-3726
LaPlante Ms V Ombudsman Ofc
6th Flr 65 Queen St W 869-4130
Lapointe R Education 14th Flr Mowat Blk 5-2634
LaPointe Miss R Comm & Soc Serv
4th Flr Hepburn Blk 5-2376
La Porte Miss M Ont Mort Corp
11th Flr 60 Bloor St W 5-9257
Lapp M Labour 5th Flr 400 Univ Ave 5-4104
Lappano Mrs V Agric & Food 9th Flr 1200 Bay 5-7701
Lappin Mrs J Health 6th Flr 15 Overlea Blvd 5-8073
Lapsa V Health Resources Rd 8-3811
Laput Miss E Culture & Rectn 6th Flr 77 Bloor St W . 5-14
Larden A Cons & Comm Rel
24th Flr 400 University Ave 5-58
Large L Comm & Soc Serv 1st Flr 2195 Yonge St ... 5-34
Large Mrs N Education 20th Flr Mowat Blk 5-24
Lariviere R A Colleges & Univ 6th Flr Mowat Blk 5-52
Larkin J Health 6th Flr 15 Overlea Blvd 5-62
Larkin Mrs R Crt House Metro 361 Univ Ave 5-72
Larmer Ms S Culture & Rectn 7th Flr 77 Bloor St W . 5-40
Larner R J Ont Dev Corp 3rd Flr Mowat Blk 5-46
Larnicol-Kalata Mrs V Civil Serv Com 1st Flr Frost S 5-63
LaRocque J Addictn Resrch 33 Russell St 595-60
Larratt-Smith M Transpt & Comm
1201 Wilson Ave Downsview 8-35
Larsen Ms T R Natural Res 725 77 Grenville St 5-45
Lasalle E J L.C.B.O. 55 Lakeshr Bl E 5-49
LaSalle Ms S Housing 3rd Flr 56 Wellesley St W 5-70
Latchana E Housing 11th Flr 60 Bloor St W 5-72
Latchana S R Prov Auditor 4th Flr 56 Wellesley W .. 5-13
Latimer Miss H Transpt & Comm
1201 Wilson Ave Downsvw 8-71
Latimer H Ombudsman Ofc
6th Flr 65 Queen St W 869-40
Latimer Mrs R A Comm & Soc Serv
7th Flr Hepburn Blk 5-02
Latincic Mrs M A Ombudsman Ofc
6th Flr 65 Queen St W 869-40
Latner Miss P Health 5th Flr 15 Overlea Blvd 5-58
Lato Miss G Prov Crt Crimnl 60 Queen W 5-72
Latta M Environment 5th Flr 40 St Clair W 5-12
Latter Mrs D Health 7th Flr 15 Overlea Blvd 5-80
Lau D Govt Serv 19th Flr 25 Grosvenor St 5-03
Lauder A Housing 3rd Flr 60 Bloor St W 5-11
Laufer Ms S Health 6th Flr 15 Overlea Blvd 5-51
Laughlin J W Prov Crt Crimnl 60 Queen W 5-75
Laughlin Miss S L Prov Auditor
4th Flr 56 Wellesley W 5-13
Laughren A Transpt & Comm
1201 Wilson Ave Downsvw 8-35
Laughren F New Dem Pty R410 N W Legis Bldg 5-93
Laughton Miss D Prov Auditor
4th Flr 56 Wellesley W 5-13
Laukat Ms E R Civil Serv Com 3rd Flr Frost S 5-20
Laurusaitas Miss A Revenue 20th Flr 77 Bloor St W 5-59
Lauw K Govt Serv 8th Flr 2 Bloor St W 5-13
Lavender Ms D A Intgovmtl Aff. 5th Flr Frost N 5-69
Lavender G Revenue 12th Flr 77 Bloor St W 5-29
Laver K G Environment 5th Flr 1 St Clair W 5-25
Laverton M Health 2nd Flr 15 Overlea Blvd 5-81
Laverton M Govt Serv 8th Flr 2 Bloor St W 5-71
Laverty Miss E Education 18th Flr Mowat Blk 5-41
Laverty P Housing 3rd Flr 56 Wellesley St W 5-46
Lavery Ms M Environment 4th Flr 880 Bay St 5-63
Lavexque Mrs M A Pension Comm
2nd Flr 10 Wellesley St E 3-05
Lavier C M Govt Serv 8th Flr Ferguson Blk 5-59
Lavigne Ms D O.E.C.A. 6th Flr 2180 Yonge St ... 484-26

gne Mrs L Crt House Metro 361 Univ Ave 5-7489
W Financial Instns 7th Flr 555 Yonge St 3-0501
E Environment 4th Flr 1 St Clair W 5-6957
E Govt Serv 16th Flr 25 Grosvenor St 5-2921
J R Crt House Metro 361 Univ Ave 5-7255
K Comm & Soc Serv 3rd Flr Hepburn Blk 5-5130
Mrs M Labour 4th Flr 400 Univ Ave 5-4151
P Transpt & Comm 1201 Wilson Ave Downsvw 8-3506
Mrs R Ombudsman Ofc
th Flr 65 Queen St W 869-4140
W Transpt & Comm 1201 Wilson Ave Downsvw 8-3325
lor J E Work Comp Brd 2 Bloor St E 5-8958
lor P New Dem Pty R415 N W Legis Bldg 5-5926
rence A B Ont Heritage Fd 7th Flr 77 Bloor St W 5-3706
rence G Natural Res 880 Bay St 3rd Flr 5-8411
rence J E L.L.B.O. 55 Lakeshr Bl E 5-4666
rence K Cent Of For Sc 25 Grosvenor St 5-9507
rence L Labour 7th Flr 400 Univ Ave 5-3876
rence L Health 8th Flr Hepburn Blk 5-2443
rence Mrs R Ont Dev Corp 3rd Flr Mowat Blk ... 5-4622
renson R Revenue 11th Flr 77 Bloor St W 5-2948
rentiw Mrs M Labour 15th Flr 400 Univ Ave 5-6115
rie Miss D C Attry Gen 18th Flr 439 Univ Ave ... 5-2867
rie G Housing 8th Flr 101 Bloor St W 5-9623
rie J D Transpt & Comm
201 Wilson Ave Downsvw 8-7174
s G S Govt Serv R153 Legis Bldg 5-6415
son Mrs B Revenue 19th Flr 77 Bloor St W 5-2996
son Dr G E Govt Serv 90 Harbour St 5-2410
son M D Intgovmtl Aff. 4th Flr Frost N 5-2265
son N Social Dev Pol 3rd Flr 700 Bay St 5-9537
son Mrs O Industry & Tour 5th Flr Hearst Blk ... 5-4392
on D Comm & Soc Serv 11th Flr 700 Bay St 5-4727
on R F Education 21st Flr Mowat Blk 5-4876
D L Natural Res 4636 Whitney Blk 5-4087
nik R Comm & Soc Serv 11th Flr 700 Bay St ... 5-4727
r Miss S Industry & Tour 9th Flr Hearst Blk 5-4259
r Mrs T Govt Serv 9th Flr Ferguson Blk 5-9215
row B Transpt & Comm
201 Wilson Ave Downsvw 8-3781
rus H Revenue 12th Flr 77 bloor St W 5-5636
c Ms J Attry Gen 14th Flr 18 King E 5-2552
c Mrs J Housing 3rd Flr 60 Bloor St W 5-9402
er Mrs J Housing R1317 Whitney Blk 5-3411
er Mrs K Colleges & Univ 2nd Flr 700 Bay St 5-4234
Mrs E Natural Res 4th Flr 99 Wellesley W 5-3128
ara R Ont Hous Corp 11th Flr 101 Bloor St W .. 5-9912
h A F TATOA 3625 Dufferin St 630-0663
h D R Labour 9th Flr 400 University Ave 5-8510
h E W Health 4th Flr 15 Overlea Blvd 5-8163
h H E Govt Serv 3rd Flr Ferguson Blk 5-4770
h R L.C.B.O. 55 Lakeshr Bl E 5-0153
h Mrs V Comm & Soc Serv 2nd Flr 700 Bay St . 5-2802
loor H W Companies Div 3rd Flr 555 Yonge St . 3-0543
D Govt Serv 10th Flr Ferguson Blk 5-2806
R Revenue 17th Flr 77 Bloor St W 5-9085
ey K Govt Serv 1201 Wilson Ave Downsvw 8-7205

Leal H A Attry Gen 18th Flr 18 King E 5-4724
Leal K Housing 8th Flr 101 Bloor St W 5-9886
Leandro N Revenue 15th Flr 77 Bloor St W 5-2589
Leano Mrs C Housing 10th Flr 101 Bloor St W 5-9753
Leavy M Govt Serv 8th Flr 2 Bloor St W 5-5352
LeBannister Mrs M Work Comp Brd 2 Bloor St E 5-8915
Leblanc A E Health 4th Flr 15 Overlea Blvd 5-6246
LeBlanc A L Transpt & Comm
1201 Wilson Ave Downsvw 8-3248
Leblanc A L Transpt & Comm
1201 Wilson Ave Downsvw 8-7121
Leblanc Miss I Pension Comm
2nd Flr 10 Wellesley St E 3-0528
LeBlanc Mrs I Health Resources Rd 8-3174
LeBlanc J Transpt & Comm Ferguson Blk 5-1578
LeBlanc Mrs M E Civil Serv Com 1st Flr Frost S 5-1173
LeBlanc P Culture & Rectn 5th Flr 77 Bloor St W ... 5-5260
LeBlanc R Natural Res B323 Whitney Blk 5-1347
Leblanc R H Health 10th Flr Hepburn Blk 5-5519
LeBrun Mrs A Ont Mort Corp 11th Flr 60 Bloor St W 5-9245
Lechnowsky S Ombudsman Ofc
6th Flr 65 Queen St W 869-4070
Leclair Miss P I Treasury & Econ 1st Flr Frost N 5-2314
Leclerc Mrs D Govt Serv 11th Flr Ferguson Blk 5-6723
LeClerc R J Cons & Comm Rel 9th Flr 555 Yonge St 3-0336
Leclerc Mrs S M Health 5th Flr 880 Bay St 5-4047
LeCraw Mrs H M Ont Econ Coun 81 Wellesley St W 5-4315
Lederer T Attry Gen 17th Flr 18 King E 5-6878
Ledgard K T Industry & Tour
5 Fairvw Mall Dr Willowdale 491-7680
Ledger Mrs G Attry Gen 5th Flr 18 King E 5-3711
Ledingham W A Industry & Tour 5th Flr Hearst Blk . 5-4011
Leduc R Education 17th Flr Mowat Blk 5-2662
Ledwidge Mrs S D Education 18th Flr Mowat Blk ... 5-2677
Lee A Transpt & Comm 1201 Wilson Ave Downsvw . 8-3557
Lee Ms A Y Revenue 14th Flr 77 Bloor St W 5-7800
Lee B E Health 5th Flr 880 Bay St 5-3016
Lee C R Govt Serv 171 Judson St 252-5687
Lee D S Prov Auditor 4th Flr 56 Wellesley W 5-1395
Lee Miss I Comm & Soc Serv 3rd Flr Hepburn Blk .. 5-8455
Lee Mrs I J Industry & Tour 9th Flr Hearst Blk 5-4311
Lee Miss J Corrctnl Serv
R320 2001 Eglinton Ave E Scbro 750-3366
Lee J Labour 360 Christie St 5-2201
Lee Mrs J Education 13th Flr Mowat Blk 5-4583
Lee J Govt Serv 10th Flr Ferguson Blk 5-6718
Lee N Govt Serv 1201 Wilson Ave Downsview 8-7205
Lee Mrs P Agric & Food 4th Flr 1200 Bay 5-1064
Lee P F Colleges & Univ 9th Flr Mowat Blk 5-6151
Lee P M Govt Serv 8th Flr Ferguson Blk 5-3785
Lee Mrs P Y Natural Res 2449 Whitney Blk 5-3345
Lee Mrs R Revenue 17th Flr 77 Bloor St W 5-9084
Lee R J Transpt & Comm 1201 Wilson Ave Downsvw 8-3141
Lee R W Financial Instns 7th Flr 555 Yonge St 3-0501
Lee S H Govt Serv 10th Flr Ferguson Blk 5-2806
Lee T Attry Gen 16th Flr 18 King E 5-9495
Lee T A Education 17th Flr Mowat Blk 5-1341

Lee Mrs V T Official Guard 5th Flr 180 Dundas St W 5-0501
Lee W R Ont Police Comm 25 Grosvenor St 5-6071
Leeb C Corrctnl Serv
R219 2001 Eglinton Ave E Scbro 750-3440
Leech F R Transpt & Comm
1201 Wilson Ave Downsvw 8-3206
Lee-Lym Ms J Govt Serv 16 Grosvenor St 5-3771
Leeson S G Natural Res 5301 Whitney Blk 5-5134
Leete D Crt House Metro 361 Univ Ave 5-7369
Lee Ying Mrs Z Education 15th Flr Mowat Blk 5-6789
Lefebvre Mrs M O.P.P. 90 Harbour St 5-4257
Lefeuvre D Health 2nd Flr 7 Overlea Blvd 5-9280
Lefevre R N Transpt & Comm
1201 Wilson Ave Downsvw 8-3621
Lefort G P Education 19th Flr Mowat Blk 5-5383
LeFur Mrs I D Housing 3rd Flr 60 Bloor St W..... 5-0160
Legace F Natural Res 2325 Whitney Blk 5-3345
Leger Dr R J Education
3rd Flr 2025 Sheppard Ave E..... 491-0330
Leggat Ms C A Comm & Soc Serv
5th Flr Hepburn Blk 5-0414
Legge G Press Gallery 3rd Flr Legis Bldg 5-2241
Leggett Mrs A Natural Res 4th Flr 99 Wellesley W .. 5-4570
Leggett S G Crt House Metro 1000 Finch Ave W . 663-5550
Legisa Mrs L Transpt & Comm Ferguson Blk 5-6735
LeGrow B Housing 2nd Flr 56 Wellesley St W 5-9803
Lehaie C Housing 4th Flr Hearst Blk 5-6456
Lehman W H Labour 12th flr 400 Univ Ave 5-4165
Lehner J Transpt & Comm
1201 Wilson Ave Downsvw 8-3671
Leibster D Govt Serv 19th Flr 25 Grosvenor St..... 5-6562
Leich H Health 7th Flr 7 Overlea Blvd 5-8040
Leikin Miss L Ombudsman Ofc
6th Flr 65 Queen St W 869-4130
Leis Mrs R Pension Comm 2nd Flr 10 Wellesley St E 3-0528
Leishman K W Prov Auditor 4th Flr 56 Wellesley W . 5-1391
Leitch Mrs O Housing 4th Flr 101 Bloor St W 5-9849
Leitch Mrs Y Comm & Soc Serv 7th Flr 880 Bay St .. 5-2291
Leithead Mrs J Comm & Soc Serv
5th Flr Hepburn Blk 5-2146
Lelliott J Transpt & Comm
3501 Dufferin St Downsvw 8-3461
Leluk N Prog Cons Pty R411 Legis Bldg 5-7495
Lem C W Housing 12th Flr 101 Bloor St W..... 5-9045
Lem Mrs W Y Natural Res 5420 Whitney Blk 5-0116
Lemaitre R Housing 8th Flr 101 Bloor St W 5-9618
LeMasurier M Labour 15th Flr 400 Univ Ave 5-1537
LeMay Ms M Culture & Rectn 5th Flr 77 Bloor St W . 5-2285
Lemay R P Revenue 16th Flr 77 Bloor St W..... 5-5891
LeMesurier B R Housing 4th Flr 101 Bloor St W 5-9849
Lemesurier L A Transpt & Comm
1795 Wilson Ave Downsvw 8-3613
Lemmer N W Education
3rd Flr 2025 Sheppard Ave E..... 491-0330
Lemon E N Crt House Metro 361 Univ Ave 5-7415
Lenard Ms J Health 6th Flr 15 Overlea Blvd..... 5-8059
Lender Mrs M Social Dev Pol R1324 Whitney Blk ... 5-6502

Lendvay I Corrctnl Serv
R129 2001 Eglinton Ave E Scbro 750-3
LeNeveu R A Northern Affairs
10th Flr 10 Wellesley St E 5-5
Lenglet J B Revenue 18th Flr 77 Bloor St W 5-3
Lenk M J Transpt & Comm 3501 Dufferin St 8-3
Lenkic Mrs A M Housing 14th Flr 101 Bloor St W ... 5-9
Lenman Miss K Agric & Food 10th Flr 1200 Bay 5-1
Lennon Miss J Northern Affairs
10th Flr 10 Wellesley St E 5-6
Lennon Miss R Liberal Pty R212 Legis Bldg 5-5
Lennon T O.P.P. 90 Harbour St 5-6
Lennox A C Transpt & Comm
1201 Wilson Ave Downsvw 8-3
Lenzo A P Housing 12th Flr 101 Bloor St W..... 5-9
Leo Mrs M Prov Crt Crimnl 60 Queen W 5-7
Leonard Mrs B Gov Caucus Ofc R432 Legis Bldg... 5-2
Leonard J E Labour 4th flr 400 Univ Ave 5-5
Leonard K W Legis Admin Ofc R115 N W Legis Bldg 5-5
Leonard L Revenue 18th Flr 77 Bloor St W 5-6
Leonard Mrs L Treasury & Econ 5th Flr Frost S 5-6
Leonard V A Natural Res 6628 Whitney Blk..... 5-2
Leong D Labour 9th Flr 400 University Ave 5-6
Leong J Comm & Soc Serv 3rd Flr Hepburn Blk 5-6
Leong Miss M Revenue 15th Flr 77 Bloor St W 5-3
Lepard G Govt Serv 178 Queens Quay E 5-6
Lepard I Cons & Comm Rel 23rd Flr 400 Univ Ave .. 5-
Lepek Mrs H Housing 7th Flr 56 Wellesley St W 5-
Lepik Mrs M Labour 3rd Flr 400 University Ave 5-5
Lepik P Housing 3rd Flr 56 Wellesley St W 5-
Lepore Mrs A M Treasury & Econ
10th Flr 56 Wellesley St W 5-
Leppanen H Housing 7th Flr 56 Wellesley St W 5-
Lepper P D Treasury & Econ
10th Floor 56 Wellesley St W 5-
Leppik Mrs L Suprm Crt 145 Queen St W 5-
Lernell Mrs V Labour 11th Flr 400 Univ Ave 5-
Lerner Hon M Suprm Crt 130 Queen St W 363-
Le Roy Mrs R Environment 7th Flr 40 St Clair W 5-
LeSage Hon P J Attry Gen 18th Flr 400 Univ Ave ... 5-
Leshner M Attry Gen 3rd Flr 18 King E 5-
Leslie A Comm & Soc Serv 9th Flr 700 Bay St 5-
Leslie A M Transpt & Comm
1201 Wilson Ave Downsvw 8-
Leslie Miss J Agric & Food 9th Flr 1200 Bay 5-
Leslie Mrs J Ont Hous Corp 11th Flr 101 Bloor St W 5-
Leslie M A Attry Gen 15th flr 18 King E 5-
Leslie W Govt Serv 11th Flr Ferguson Blk 5-
Lesser A J Natural Res 5422 Whitney Blk 5-
Letman C E Environment 5th Flr 40 St Clair W 5-
Lettner W J Revenue 18th Flr 77 Bloor St W 5-
Leung B Treasury & Econ 2nd Flr Frost S 5-
Leung Mrs C Attry Gen 17th Flr 18 King E 5-
Leung G Agric & Food 4th Flr 1200 Bay 5-
Leung K Cent Of For Sc 25 Grosvenor St..... 5-
Leung L Comm & Soc Serv 4th Flr Hepburn Blk 5-
Leung R Agric & Food 4th Flr 1200 Bay 5-

ng-Fisher Mrs A Intgovmtl Aff.
th Flr 56 Wellesley St W 5-7994
y Miss M I Natural Res 1640 Whitney Blk 5-6511
ndusky Miss M Cons & Comm Rel
075 Millwood Rd 421-2462
nspil E H Official Guard
th Flr 180 Dundas St W 5-1851
sque Ms F Cons & Comm Rel
rd Flr 555 Yonge St 5-2311
ne Ms D Culture & Rectn 5th Flr 77 Bloor St W . 5-6621
ne I Labour 9th Flr 400 Univ Ave 5-8710
ne J Govt Serv 18th Flr 25 Grosvenor St 5-6249
ne Ms K Companies Div 2nd Flr 555 Yonge St .. 3-0375
ne P E Transpt & Comm
201 Wilson Ave Downsvw 8-3548
ne Mrs S Culture & Rectn 5th Flr 77 Bloor St W . 5-4344
s Miss F A Pub Trustee R718 145 Queen W . 362-1331
t Miss J Treasury & Econ
0th Flr 56 Wellesley St W 5-4992
t Mrs M B Treasury & Econ 5th Flr Frost N 5-0595
-Bencheton J Govt Serv 11th Flr Ferguson Blk . 5-1254
andowski W Environment 401 & Islington 8-3042
n R Culture & Rectn 5th Flr 77 Bloor St W 5-7813
s Miss C Education 21st Flr Mowat Blk 5-2653
s C E Crt House Metro 361 Univ Ave 5-7308
s Miss C M Natural Res 2448 Whitney Blk 5-3345
s D Y Cabinet Ofc R361 Legis Bldg 5-1974
s G A Treasury & Econ Basement Frost N 5-4430
s J B Industry & Tour
Fairview Mall Dr Willowdale 491-7680
s Ms L Labour 15th Flr 400 Univ Ave 5-1537
s Mrs N Education 19th Flr Mowat Blk 5-4373
s O Work Comp Brd 2 Bloor St E 3-0585
s Mrs P Health 10th Flr Hepburn Blk 5-9533
s R Rent Review 3rd Flr 77 Bloor St W 964-7808
s R Clk Of Leg Assm R104 Legis Bldg 5-1406
s R H Busness Pract 5th Flr 555 Yonge St 3-0358
s S Crt House Metro R174 60 Queen W 5-6856
s Mrs S Official Guard 6th Flr 180 Dundas St W 5-1865
s Mrs S Health 3rd Flr 15 Overlea Blvd 5-8242
s Z Housing 11th Flr 101 Bloor St W 5-9749
ycky P Labour 11th Flr 400 Univ Ave 5-6886
ourne J F Sec Com 8th Flr 10 Wellesley St E .. 3-0248
and P H Transpt & Comm
201 Wilson Ave Downsvw 8-3781
Cent Of For Sc 25 Grosvenor St 5-9278
Govt Serv 11th Flr Ferguson Blk 5-1254
rs I Govt Serv 9th Flr Ferguson Blk 5-1141
as Mrs N Govt Serv 11th Flr Ferguson Blk 5-1254
g Mrs A Agric & Food 5th Flr 1200 Bay 5-1421
kas W J Northern Affairs
0th Flr 10 Wellesley St E 5-8941
R T Transpt & Comm
201 Wilson Ave Downsvw 8-3751
rty Miss S Attry Gen 17th Flr 18 King E 5-6878
rdo Miss C L Treasury & Econ 1st Flr Frost N ... 5-6691
ers N K Education 16th Flr Mowat Blk 5-5427

Liddell Mrs L Govt Serv 3rd Flr Hearst Blk 5-5733
Liddiard Miss G Natural Res 5422 Whitney Blk 5-3822
Liddie Ms I V Labour 14th Flr 400 Univ Ave 5-4115
Lidstone J W O.P.P. 90 Harbour St 5-4361
Liebovitz M J Education 22nd Flr Mowat Blk 5-2334
Liepins E Transpt & Comm
1201 Wilson Ave Downsvw 8-3541
Lightbourn Ms N Ont Arts Coun
5th Flr 151 Bloor St W 961-1660
Lightbown R B Cons & Comm Rel
24th Flr 400 Univ Ave 5-4157
Liitoja Mrs M Culture & Rectn M1-49 MacDonald Blk 5-2891
Lim Mrs P Revenue 16th Flr 77 Bloor St W 5-5891
Lima Mrs M Govt Serv 8th Flr Ferguson Blk 5-5997
Lin Mrs S Natural Res 4th Flr 99 Wellesley W 5-1016
Lin W Transpt & Comm 1201 Wilson Ave Downsvw . 8-3516
Linale Mrs J M Health 3rd Flr 7 Overlea Blvd 5-0846
Lind Ms C Attry Gen 14th Flr 18 King E 5-6217
Lind W H Cons & Comm Rel 7th Flr 1 St Clair Ave W 5-4729
Lindberg Mrs M C Health 9th Flr Hepburn Blk 5-3435
Linden Hon A M Suprm Crt 130 Queen St W 363-4101
Lindquist A A Transpt & Comm
1201 Wilson Ave Downsvw 8-3401
Lindsay B D Attry Gen 15th Flr 18 King E 5-1292
Lindsay J J Cons & Comm Rel
New City Hall 100 Queen St W 5-7568
Lindsay P Work Comp Brd 2 Bloor St E 5-8676
Lindsay Ms S R Cons & Comm Rel
4th Flr 543 Yonge St 3-0451
Lindsell Mrs M J Intgovmtl Aff. 5th Flr Frost N 5-6934
Lindsey K A Govt Serv 11th Flr Ferguson Blk 5-6723
Lingas P L Industry & Tour 6th Flr Hearst Blk 5-0410
Linke F J Govt Serv M1B-45 Macdonald Blk 5-6745
Linklater R Work Comp Brd 2 Bloor St E 5-8915
Linklater Ms S Housing 8th Flr 60 Bloor St W 5-9909
Linn Miss S Revenue 10th Flr 77 Bloor St W 5-8480
Linney G Solicitor Gen 25 Grosvenor St 5-6784
Linscott C Work Comp Brd 2 Bloor St E 5-8778
Linton A R Civil Serv Com 3rd Flr Frost S 5-2091
Linton K J Govt Serv 10th Flr Ferguson Blk 5-2806
Linttell Mrs K Transpt & Comm
1201 Wilson Ave Downsvw 8-3777
Linttell Mrs K Comm & Soc Serv
6th Flr Hepburn Blk .....
Linzon Dr S Environment 3rd Flr 880 Bay St 5-4516
Lipchak A Culture & Rectn 7th Flr 77 Bloor St W 5-6256
Lipischak W Education 16th Flr Mowat Blk 5-7858
Lipman S Culture & Rectn 7th Flr 77 Bloor St W 5-1432
Lipsett R B Cons & Comm Rel 4th Flr 555 Yonge St . 3-0288
Lipson T Crt House Metro 1000 Finch Ave W 663-5550
Liptak P Housing 6th Flr 101 Bloor St W 5-9926
Lisowsky M Transpt & Comm
1201 Wilson Ave Downsvw 8-3781
Lissack J Colleges & Univ 10th Flr Mowat Blk 5-5851
Lister M R Transpt & Comm
1201 Wilson Ave Downsvw 8-7121
Little Miss B Sec Com 8th Flr 10 Wellesley St E 3-0249

Little E F Prov Auditor 4th Flr 56 Wellesley W 5-1395
Little G J Transpt & Comm Macdonald Blk 5-2206
Little Mrs P Cent Of For Sc 25 Grosvenor St 5-9507
Little R C Treasury & Econ 6th Flr 56 Wellesley St W 5-3243
Little Hon W Labour 14th Flr 400 Univ Ave 5-5669
Littleford Mrs C Natural Res 4520 Whitney Blk 5-2735
Littleford E W Comm & Soc Serv
7th Flr 2195 Yonge St 5-4891
Littleford R E Labour 15th Flr 400 Univ Ave 5-4137
Litvinchuk Mrs O L.C.B.O. 55 Lakeshr Bl E 5-4902
Liu A C Transpt & Comm 1201 Wilson Ave Downsvw 8-3516
Liu V G Health 4th Flr 15 Overlea Blvd 5-4338
Liuzza A Industry & Tour 9th Flr Hearst Blk 5-4278
Liuzzi Mrs A Labour 4th Flr 400 Univ Ave 5-4151
Livesley J O.E.C.A. 6th Flr 2180 Yonge St 484-2665
Livey J Housing 7th Flr 56 Wellesley St W 5-6418
Livingston D Cons & Comm Rel
24th Flr 400 Univ Ave 5-5881
Livingston Miss J Attry Gen 14th Flr 18 King E 5-7621
Livingston J K Transpt & Comm
1201 Wilson Ave Downsvw 8-3611
Livingstone Miss B Regstr Gen
2nd flr Macdonald Blk 5-2284
Livingstone Mrs L Energy 12th Flr 56 Wellesley St W 5-4365
Livitis J Pub Trustee R501 145 Queen W 362-1331
Llarenas Mrs N Natural Res 4422 Whitney Blk 5-2778
Llewellyn Miss D Labour 11th Flr 400 University Ave 5-6101
Lloyd Mrs G Comm & Soc Serv 6th Flr Hepburn Blk 5-1701
Lloyd Mrs J Environment 11th Flr 135 St Clair W 5-2465
Lloyd Mrs J Education 21st Flr Mowat Blk 5-5624
Lo B Govt Serv 2nd Flr 15 Overlea Blvd 5-8247
Lo F Health 9th Flr Hepburn Blk 5-5415
Lobo Mrs B Attry Gen 14th Flr 18 King E 5-2845
Lobo Ms R Ont Mort Corp 11th Flr 60 Bloor St W 5-9748
LoBosco M J Govt Serv 8th Flr Ferguson Blk 5-3804
Lobraico Miss F Comm & Soc Serv
2nd Flr 700 Bay St 5-4881
Lobraico W A Health 11th Flr Hepburn Blk 5-4045
Loch P Health 4th Flr 15 Overlea Blvd 5-2403
Lock P A O.P.P. 90 Harbour St 5-3931
Locke Mrs J Health 11th Flr Hepburn Blk 5-2485
Locke J W Treasury & Econ 5th Flr Frost S 5-3505
Locke R Labour 11th flr 400 Univ Ave 5-6101
Locker S M Education 19th Flr Mowat Blk 5-4373
Lockerby J Housing 10th Flr 101 Bloor St W 5-9761
Lockett P W Attry Gen 17th Flr 18 King E 5-5571
Lockhart Mrs B Education 20th Flr Mowat Blk 5-3147
Lockhart J Health 8th Flr Hepburn Blk 5-1019
Lockhart R A Transpt & Comm
1201 Wilson Ave Downsvw 8-7226
Lockwood D F Govt Serv 11th Flr Ferguson Blk 5-6738
Lockwood R Natural Res 3324 Whitney Blk 5-2745
Loconte F J Govt Serv 8th Flr Ferguson Blk 5-3004
Lodenstein J Health 9th Flr Hepburn Blk 5-5401
Loder J E Transpt & Comm
1201 Wilson Ave Downsvw 8-3541
Loeb Burns Mrs A Cons & Comm Rel
3rd Flr 543 Yonge St 3-04
Loebel Dr P Comm & Soc Serv 9th Flr 700 Bay St 5-05
Loescher Dr B Environment 401 & Islington 8-37
Loewen H Agric & Food 3rd Flr 1200 Bay 5-18
Loffler I Govt Serv 8th Flr 2 Bloor St W 5-7
Lofquist Mrs C Gov Caucus Ofc R425 Legis Bldg 5-20
Loftus J Comm & Soc Serv 5th Flr Hepburn Blk 5-2
Loftus K H Natural Res 2347 Whitney Blk 5-7
Logan Mrs J Treasury & Econ 4th Flr Frost S 5-35
Logan L Environment 4th Flr 1 St Clair W 5-6
Loginow A P Cons & Comm Rel 4th Flr 543 Yonge St 3-04
Logue Mrs E Comm & Soc Serv
9th Flr 2195 Yonge St 5-5
Logue R G Revenue 20th Flr 77 Bloor St W 5-2
Lohasz G Govt Serv 10th Flr Ferguson Blk 5-0
Lokey V Comm & Soc Serv 1911 Eglinton Ave E 752-6
Lomas D I Revenue 17th Flr 77 Bloor St W 5-5
Lombard Mrs B J Labour 10th Flr 400 Univ Ave 5-1
London F Colleges & Univ 9th Flr Mowat Blk 5-5
London G H Comm & Soc Serv 7th Flr 880 Bay St 5-2
Lonergan Mrs H Industry & Tour 9th Flr Hearst Blk 5-4
Lonergan T P Ont Econ Coun 81 Wellesley St E 5-4
Lonero Mrs C E Treasury & Econ 6th Flr Frost N 5-7
Lonero L Transpt & Comm
1201 Wilson Ave Downsvw 8-3
Loney Miss M V Archives of Ont
3rd Flr 77 Grenville St 5-4
Long J Housing 13th Flr 101 Bloor St W 5-9
Long J D Transpt & Comm
1201 Wilson Ave Downsview 8-7
Long N B Housing 13th Flr 101 Bloor St W 5-9
Longauer Mrs P Industry & Tour 10th Flr Hearst Blk 5-3
Longman J Social Dev Pol 3rd Flr 700 Bay St 5-9
Longmire G Health 3rd Flr 15 Overlea Blvd 5-8
Longo Miss A Industry & Tour 8th Flr Hearst Blk 5-4
Longo Mrs R Industry & Tour 6th Flr Hearst Blk 5-5
Longsworth M Agric & Food 11th Flr 1200 Bay 5-1
Lontoc Mrs M L Treasury & Econ
10th Flr 56 Wellesley St W 5-4
Loo S Comm & Soc Serv 3rd Flr Hepburn Blk 5-9
Lookkin Miss J Attry Gen 15th Flr 18 King E 5-4
Loomans T Cons & Comm Rel 23rd Flr 400 Univ Ave 5-4
Lopatto W R Prov Auditor 4th Flr 56 Wellesley W 5-1
Lopechuk R Revenue 14th Flr 77 Bloor St W 5-1
Lopes B L.C.B.O. 55 Lakeshr Bl E 5-4
Lopes C R Revenue 16th Flr 77 Bloor St W 5-5
Lopes Mrs N Management Brd 7th Flr Frost S 5-5
Lopes P E Transpt & Comm 3501 Dufferin St 8-3
Lopez A Labour 9th Flr 400 Univ Ave 5-8
Loranger P D Health 8th Flr Hepburn Blk 5-5
Loranger de G Labour 5th Flr 400 Univ Ave 5-4
Lord F L Treasury & Econ Basement Frost N 5-5
Lord W Ont Arts Coun 5th Flr 151 Bloor St W 961-1
Lore W E Revenue 20th Flr 77 Bloor St W 5-2
Loree E S O.P.P. 90 Harbour St 5-4
Lorick J O.P.P. 125 Lake Shore Blvd E 5-4

ion Mrs B Corrctnl Serv
R126 2001 Eglinton Ave E Scbro 750-3321
ito N Premiers Ofc R284 Legis Bldg 5-1950
mer Ms M Culture & Rectn 8th Flr 700 Bay St ... 5-9940
Miss A Comm & Soc Serv 2nd Flr 700 Bay St ... 5-4895
cks B Transpt & Comm 3501 Dufferin St 8-3415
cks G A Revenue 16th Flr 77 Bloor St W 5-6352
et Mrs S Natural Res 4540 Whitney Blk 5-6319
ghnan J Transpt & Comm
201 Wilson Ave Downsvw 8-3688
is G Comm & Soc Serv 4th Flr Hepburn Blk 5-5214
rie D J Crt House Metro 361 Univ Ave 5-7405
e C A Natural Res 2640 Whitney Blk 5-4741
e F W Natural Res 5526 Whitney Blk 5-4600
e Miss J Health 9th Flr Hepburn Blk 5-5167
ing Ms L Culture & Rectn 7th Flr 77 Bloor St W . 5-6256
ric K Transpt & Comm 3501 Dufferin St 8-3669
L A Natural Res 6426 Whitney Blk 5-2748
e J I Ont Energy Brd 9th Flr 14 Carlton St 3-0821
e Mrs M Attry Gen 17th Flr 18 King E 5-2706
e R C Transpt & Comm
201 Wilson Ave Downsvw 8-7154
er Miss M J Crt House Metro R201 425 Univ Ave 5-5591
ery J R Housing 8th Flr 101 Bloor St W 5-9628
ery P Comm & Soc Serv 7th Flr 2195 Yonge St . 5-2394
es T S Revenue 19th Flr 77 Bloor St W 5-1750
ndes Ms M Treasury & Econ 6th Flr Frost N 5-7081
ry Ms E O.E.C.A. 4th Flr 2180 Yonge St 484-2914
ley Mrs L Natural Res 2340 Whitney Blk 5-5661
ada R Natural Res 4422 Whitney Blk 5-2778
Revenue 14th Flr 77 Bloor St W 5-1711
iato Mrs N Cent Of For Sc 25 Grosvenor St 5-4721
in H Health 9th Flr Hepburn Blk 5-7897
inski M Environment 9th Flr 135 St Clair W 5-6346
orsky P Transpt & Comm
201 Wilson Ave Downsview 8-7146
as Mrs D Attry Gen 17th Flr 18 King E 5-5571
as D M Cent Of For Sc 25 Grosvenor St 5-2561
as Mrs E Lt Gov Ofc R131 Legis Bldg 5-2005
as H E Colleges & Univ 12th Flr Mowat Blk 5-5854
as J L.C.B.O. 55 Lakeshr Bl E 5-4279
as Miss J Natural Res 4340 Whitney Blk 5-2764
as Miss M Justice Pol 1st Flr Whitney Blk 5-2042
as R Revenue 3rd Flr 77 Bloor St W 5-3495
ey J F Transpt & Comm
201 Wilson Ave Downsvw 8-3551
iani N P Industry & Tour 5th Flr Hearst Blk 5-4348
iani T Revenue R140 Macdonald Blk 5-1785
ivero Mrs E Transpt & Comm
201 Wilson Ave Downsvw 8-3071
iw O Cons & Comm Rel 24th Flr 400 Univ Ave .. 5-5881
k E J Govt Serv 4th Flr Ferguson Blk 5-6748
kasavitch A E Transpt & Comm Kipling Yard 8-3306
y Mrs M Natural Res 1620 Whitney Blk 5-1258
zka K Transpt & Comm
201 Wilson Ave Downsvw 8-3516
llam F O.P.P. 90 Harbour St 5-2542

Ludlow G E Transpt & Comm
1201 Wilson Ave Downsvw 8-3825
Ludlow Mrs M N Govt Serv 171 Judson St 252-5461
Lue Pann Mrs M Govt Serv 17th Flr 25 Grosvenor St 5-9060
Lugus J Revenue 10th Flr 77 Bloor St W 5-9577
Luis A N Agric & Food 11th Flr 1200 Bay 5-1159
Lukachko J Govt Serv 16 Grosvenor St 5-6811
Lukacko M Govt Serv 8th Flr 2 Bloor St W 5-1335
Lukacsi Mrs T Work Comp Brd 2 Bloor St E 5-8926
Lukassen D Revenue 14th Flr 77 Bloor St W 5-6793
Luker W Revenue 2nd Flr 77 Bloor St W 5-7871
Lum C Ont Dev Corp 3rd Flr Mowat Blk 5-4622
Lumley C Transpt & Comm 3501 Dufferin St 8-3669
Lumley L C Govt Serv 8th Flr 2 Bloor St W 5-5352
Lumsden Dr W F Health 10th Flr Hepburn Blk 5-8443
Lunardo A Treasury & Econ
6th Flr 56 Wellesley St W 5-2773
Lundeen R Energy 12th Flr 56 Wellesley St W 5-7021
Lundy Dr L Comm & Soc Serv 3rd Flr Hepburn Blk . 5-6237
Lundy R Attry Gen 16th Flr 18 King E 5-9346
Lung C Govt Serv 18th Flr 25 Grosvenor St 5-1126
Lung Miss Y Y Natural Res 4540 Whitney Blk 5-6310
Lunt Miss M I Labour 14th flr 400 Univ Ave 5-6625
Lunz J B Transpt & Comm
1201 Wilson Ave Downsvw 8-3315
Lupson Mrs F Treasury & Econ 4th Flr Frost S 5-3505
Luptak J Govt Serv 8th Flr Ferguson Blk 5-4805
Lupusella T New Dem Pty R230 N W Legis Bldg 5-5644
Lush R M Pub Trustee R502 145 Queen W 362-1331
Lusis Dr M A Environment 4th Flr 880 Bay St 5-1634
Lussing F J Health 7th Flr 15 Overlea Blvd 5-8172
Lutes O J Agric & Food 6th flr 1200 Bay 5-5841
Luther O Treasury & Econ
11th Floor 56 Wellesley St W 5-5123
Lutwick Miss M A Busness Pract
8th Flr 555 Yonge St 3-0331
Lutz C Rent Review 3rd Flr 77 Bloor St W 964-7808
Luxat Mrs G Labour 2nd Flr 400 Univ Ave 5-1537
Luxmore J H Pub Trustee R707 145 Queen W ... 362-1331
Ly B Transpt & Comm 1201 Wilson Ave Downsvw .. 8-3282
Lyford Mrs B Housing 8th Flr 56 Wellesley St W 5-6418
Lyle Miss J Prov Crt Crimnl 60 Queen W 5-7523
Lyles Miss B A Transpt & Comm
1201 Wilson Ave Downsvw 8-3536
Lymburner Mrs V L Industry & Tour
3rd Flr Hearst Blk 5-4008
Lyn Mrs D Labour 11th Flr 400 Univ Ave 5-1641
Lynch B E Cons & Comm Rel 3rd Flr 543 Yonge St . 3-0436
Lynch D F Transpt & Comm
1201 Wilson Ave Downsvw 8-3688
Lynch Miss E Natural Res 3340 Whitney Blk 5-3981
Lynch J M Agric & Food 9th Flr 1200 Bay 5-7701
Lynch J M Colleges & Univ 9th Flr Mowat Blk 5-5497
Lynch M Crt House Metro 1911 Eglinton Ave E .. 757-2886
Lynch Mrs M B Treasury & Econ
11th Flr 56 Wellesley St W 5-9343
Lynes Dr P G Health 6th Flr 15 Overlea Blvd 5-8045

Lynn Mrs B Agric & Food 10th flr 1200 Bay 5-1056
Lyon D J Education 22nd Flr Mowat Blk 5-5342
Lyon I E Treasury & Econ 6th Flr Frost N 5-5451
Lyon Miss J Health 2nd Flr 15 Overlea Blvd 5-0985
Lyon J Govt Serv 13th Flr Ferguson Blk 5-6815
Lyon Hon W D Attry Gen 18th Flr 400 Univ Ave 5-1866
Lyons Ms J Cons & Comm Rel 9th Flr 555 Yonge St 3-0318
Lyons S Industry & Tour 2nd Flr 25 Wellesley St W . 5-5442
Lyons Mrs V Intgovmtl Aff. 5th Flr 56 Wellesley St W 5-3500
Lyttle Mrs M H Transpt & Comm
1201 Wilson Ave Downsvw 8-3801
Lyttle Mrs M H Transpt & Comm
1201 Wilson Ave Downsvw 8-3801
Lyttle T W Crt House Metro 361 Univ Ave 5-7255

M

M'Cardell H R Comm & Soc Serv
7th Flr 2195 Yonge St 5-5137
M'Queen N J Transpt & Comm
1201 Wilson Ave Downsvw 8-3364
Ma A S Transpt & Comm
1201 Wilson Ave Downsview 8-3097
Ma J S Govt Serv 8th Flr Ferguson Blk 5-3785
Ma Mrs M Health 10th Flr Hepburn Blk 5-5915
Ma Ms S Treasury & Econ 6th Flr Frost N 5-2296
Ma T T Transpt & Comm 1201 Wilson Ave Downsvw 8-3877
Ma V C Transpt & Comm 1201 Wilson Ave Downsvw 8-3795
Maaskant P G Govt Serv 13th Flr Ferguson Blk 5-4777
Maassarany K Govt Serv 1Bsmt 25 Grosvenor St ... 5-7009
MacAlpine D Energy 12th Flr 56 Wellesley St W 5-3051
Macarthur Mrs E Labour 14th Flr 400 Univ Ave 5-1155
Macartney C Comm & Soc Serv 9th Flr 700 Bay St .. 5-8067
Macartney Miss E M Treasury & Econ
9th Flr 56 Wellesley St W 5-3792
Macas V J Govt Serv 13th Flr Ferguson Blk 5-3808
Macasias Mrs E B Treasury & Econ 5th Flr Frost S .. 5-2451
MacBeth J Prog Cons Pty R469 Legis Bldg 5-5366
MacBride Dr R J Health 6th Flr 15 Overlea Blvd 5-8073
MacColl G Industry & Tour 7th Flr Hearst Blk 5-3563
MacConnell C B Industry & Tour
5 Fairvw Mall Dr Willowdale 491-7680
MacCready Ms P Colleges & Univ 7th Flr Mowat Blk 5-6590
MacDonald A G Work Comp Brd 2 Bloor St E 5-8905
MacDonald A J Archives of Ont
3rd Flr 77 Grenville St 5-4030
MacDonald B Housing 7th Flr 101 Bloor St W 5-9100
MacDonald Ms B J Health 6th Flr 15 Overlea Blvd .. 5-8072
MacDonald D Colleges & Univ 9th Flr Mowat Blk ... 5-5477
Macdonald D Intgovmtl Aff. 5th Flr 56 Wellesley St W 5-3500
MacDonald D Liberal Pty R122 N W Legis Bldg 5-3726
MacDonald Miss D A Treasury & Econ
2nd Flr Frost N 5-2914
MacDonald D C New Dem Pty R212 N W Legis Bldg 5-5948
MacDonald E Cent Of For Sc 25 Grosvenor St 5-256
MacDonald F C Revenue 14th Flr 77 Bloor St W 5-132
Macdonald G A Govt Serv 3rd Flr Ferguson Blk 5-144
MacDonald G W Cons & Comm Rel
24th Flr 400 University Ave 5-444
MacDonald H G Transpt & Comm
1201 Wilson Ave Downsvw 8-334
MacDonald J Environment 4th Flr 880 Bay St 5-163
MacDonald J A Labour 4th flr 400 Univ Ave 5-591
MacDonald J A Housing 4th Flr 101 Bloor St W 5-046
Macdonald Dr J B Addictn Resrch 33 Russell St . 595-604
Macdonald J C Environment 5th Flr 40 St Clair W ... 5-706
Macdonald J D Govt Serv 13th Flr 25 Grosvenor St . 5-170
MacDonald J H Onc Science Ctr 770 Don Mills .. 429-410
MacDonald J L Ont Dev Corp 3rd Flr Mowat Blk 5-462
Macdonald Mrs K Govt Serv 11th Flr Ferguson Blk . 5-673
MacDonald K E Treasury & Econ 6th Flr Frost N 5-229
MacDonald Ms L Culture & Rectn
6th Flr 77 Bloor St W 5-239
MacDonald Mrs L A Cent Of For Sc 25 Grosvenor St 5-472
MacDonald Ms M Attry Gen 16th Flr 18 King E 5-949
MacDonald Ms M Treasury & Econ 6th Flr Frost N .. 5-708
MacDonald Mrs M E Busness Pract
5th Flr 555 Yonge St 3-044
MacDonald N Transpt & Comm
1201 Wilson Ave Downsvw 8-364
MacDonald Miss N A Ont Dev Corp
3rd Flr Mowat Blk 5-462
MacDonald Miss S Industry & Tour 7th Flr Hearst Blk 5-549
MacDonald T Housing 8th Flr 60 Bloor St W 5-163
Macdonald V F Management Brd 6th Flr Frost S 5-635
MacDonald W H Transpt & Comm 3501 Dufferin St . 8-345
MacDonnell I Attry Gen 14th Flr 18 King E 5-911
MacDougal E J O.P.P. 90 Harbour St 5-810
MacDougall J D Cons & Comm Rel
24th Flr 400 Univ Ave 5-212
MacDougall J W Transpt & Comm
1201 Wilson Ave Downsvw 8-361
MacDowell R Labour 4th Flr 400 Univ Ave 5-020
MacEachern Miss A Comm & Soc Serv
6th Flr Hepburn Blk 5-521
MacEachern D Natural Res 3351 Whitney Blk 5-398
Macerollo R Ombudsman Ofc
6th Flr 65 Queen St W 869-406
MacFadyen Mrs J Natural Res 4421 Whitney Blk ... 5-276
MacFarlane B Treasury & Econ 3rd Flr Frost N 5-545
MacGarva R J O.P.P. 90 Harbour St 5-443
MacGillivray D Social Dev Pol 2nd Flr 700 Bay St ... 5-232
MacGillivray W S Busness Pract
5th Flr 555 Yonge St 3-040
MacGrath S Ont Police Comm 25 Grosvenor St 5-607
MacGregor A O.E.C.A. 2nd Flr 2180 Yonge St ... 484-270
MacGregor C J Revenue 12th Flr 77 Bloor St W 5-404
MacGregor E J Revenue 15th Flr 77 Bloor St W 5-259
MacGregor Ms H Premiers Ofc R261 Legis Bldg 5-143
MacGregor J Revenue 12th Flr 77 Bloor St W 5-293
MacGregor J O Pub Trustee R501F 145 Queen W 362-133

cInnes D S Treasury & Econ
9th Flr 56 Wellesley St W 5-3792
cInnis F A L.C.B.O. 55 Lakeshr Bl E 5-4911
clver A I Cons & Comm Rel 24th Flr 400 Univ Ave 5-7627
clver Miss A M Crt House Metro 361 Univ Ave ... 5-7488
clver Mrs D A Transpt & Comm
1201 Wilson Ave Downsvw 8-7151
clver Miss S E Education 22nd Flr Mowat Blk 5-5284
civor S Social Dev Pol 2nd Flr 700 Bay St 5-3540
ck Mrs I Natural Res 6320 Whitney Blk 5-5873
ckasey W O Natural Res 906 77 Greenville St ... 5-4817
ckay Mrs A Labour 2nd Flr 400 Univ Ave 5-1537
ckay A K Attry Gen 5th Flr 18 King E 5-0916
cKay A N Revenue 18th Flr 77 Bloor St W 5-5189
cKay B Govt Serv 1201 Wilson Ave Downsvw ... 8-7205
cKay B J Comm & Soc Serv 6th Flr Hepburn Blk . 5-1673
cKay Mrs J Industry & Tour 6th Flr Hearst Blk ... 5-5331
cKay L Housing 6th Flr 101 Bloor St W 5-9925
cKay W Colleges & Univ 558 Yonge St 5-4211
ckay W M Housing 8th Flr 60 Bloor St W 5-3183
cKeigan Ms W C Labour
9th Flr 400 University Ave 5-8710
cKellar Ms A Govt Serv 13th Flr 25 Grosvenor St 5-6254
cKellar D W Management Brd 7th Flr Frost S 5-5193
cKellar Mrs F Pub Trustee R706 145 Queen W 362-1331
cKellar L M Civil Serv Com 2nd Flr Frost S 5-1483
ckenzie Ms A Treasury & Econ 7th Flr Frost S ... 5-6361
ckenzie Miss D Environment 7th Flr 40 St Clair W 5-2401
ckenzie D J Industry & Tour 3rd Flr Hearst Blk ... 5-3475
cKenzie D M Prov Auditor 4th Flr 56 Wellesley W 5-1395
cKenzie Mrs E Housing 10th Flr 60 Bloor St W ... 5-2512
ckenzie G Treasury & Econ
13th Flr 25 Grosvenor St 5-7458
ckenzie J Govt Serv 178 Queens Quay E 5-6034
cKenzie J Govt House Ldr R223 Legis Bldg 5-4002
cKenzie J C Education 19th Flr Mowat Blk 5-9685
cKenzie Mrs J I Govt Serv
Rm M1-73 Macdonald Blk 5-6751
cKenzie Mrs M Culture & Rectn
5th Flr 77 Bloor St W 5-4331
cKenzie Mrs M Social Dev Pol 2nd Flr 700 Bay St 5-3540
cKenzie Mrs P T Health 9th Flr Hepburn Blk 5-2433
ckenzie R New Dem Pty R204 N W Legis Bldg ... 5-2694
cKenzie R P Comm & Soc Serv
3rd Flr Hepburn Blk 5-6237
ckenzie W Ont Hous Corp 9th Flr 101 Bloor St W 5-5804
ckey Mrs M Agric & Food 9th Flr 1200 Bay 5-7701
ckie C J Ont Energy Brd 9th Flr 14 Carlton St 3-0817
ckie Miss M L Civil Serv Com 9th Flr 151 Bloor W 5-1438
cKie R Transpt & Comm Ferguson Blk 5-1594
cKillop H I Health 4th Flr 15 Overlea Blvd 5-8163
cKinnon A W Treasury & Econ
9th Flr 56 Wellesley St W 5-3792
cKinnon Hon B J Suprm Crt 130 Queen St W . 363-4101
cKinnon N J Ont Police Comm 25 Grosvenor St . 5-3281
cKinnon Mrs O Culture & Rectn
6th Flr 77 Bloor St W 5-0617
MacKinnon Ms S M Treasury & Econ 7th Flr Frost S 5-6613
MacKinnon W K Busness Pract 5th Flr 555 Yonge St 3-0302
Mackintosh D Crt House Metro R114 60 Queen W .. 5-9559
Mackle Mrs S Comm & Soc Serv
5th Flr 110 Eglinton Ave W 5-1433
MacKlin M Housing 8th Flr 56 Wellesley St W 5-5784
Maclam Ms V M Treasury & Econ 6th Flr Frost N ... 5-7081
MacLaren Mrs F G Labour 9th Flr 400 Univ Ave 5-8510
MacLatchy Hon W E Attry Gen 311 Jarvis St..... 963-0660
MacLean A Colleges & Univ 8th Flr Mowat Blk..... 5-6990
MacLean B A Govt Serv 8th Flr Ferguson Blk..... 5-4805
MacLean D A Health 2195 Yonge St 482-1111
MacLean J R Education 15th Flr Mowat Blk 5-3141
MacLean M Transpt & Comm
1201 Wilson Ave Downsvw 8-3282
MacLean Dr M E Comm & Soc Serv
3rd Flr Hepburn Blk 5-6237
MacLellan G O Housing 10th Flr 60 Bloor St W 5-6504
MacLennan Miss R Revenue 19th Flr 77 Bloor St W 5-2901
Macleod A K O.P.P. 90 Harbour St 5-8105
MacLeod Ms C Govt Serv 13th Flr 25 Grosvenor St . 5-6033
MacLeod Mrs C L Revenue 11th Flr 77 Bloor St W .. 5-5275
MacLeod D Culture & Rectn 5th Flr 77 Bloor St W .. 5-2721
MacLeod D G Culture & Rectn 7th Flr 77 Bloor St W 5-4490
MacLeod Mrs I Crt House Metro 363 Univ Ave 5-7275
MacLeod Miss M Corrctnl Serv
R129 2001 Eglinton Ave E Scbro 750-3421
MacLeod N Work Comp Brd 2 Bloor St E 5-8779
MacLeod N M Agric & Food 7th Flr 1200 Bay 5-6149
Macleod Mrs P P Revenue 18th Flr 77 Bloor St W .. 5-3905
MacLeod R K Health 2nd Flr 7 Overlea Blvd 5-0908
MacMartin G M Education 17th Flr Mowat Blk 5-9667
MacMaster J B Transpt & Comm
1201 Wilson Ave Downsvw 8-3255
MacMillan Miss C Pub Trustee
R721 145 Queen W 362-1331
MacMillan F B Education 909 Yonge St 5-2657
MacMillan G H Natural Res Malton Airport 678-1172
MacMillan H P Archives of Ont
3rd Flr 77 Grenville St 5-4030
MacMillan K G Ont Dev Corp 3rd Flr Mowat Blk..... 5-4622
MacMillan Miss M Labour 14th Flr 400 Univ Ave 5-6094
MacMillan N Revenue 18th Flr 77 Bloor St W 5-9371
MacNabb I C Energy 12th Flr 56 Wellesley St W 5-0530
Macnabb I C Ont Energy Brd 9th Flr 14 Carlton St .. 3-0812
MacNabb J I Management Brd 6th Flr Frost S 5-4411
MacNaughton C Ont Racing Com
3rd Flr 10 Wellesley St E 3-0520
MacNee Mrs K Ombudsman Ofc
6th Flr 65 Queen St W 869-4040
Macnee W Q Govt Serv 12th Flr Ferguson Blk 5-1204
MacNeil E S Education 20th Flr Mowat Blk 5-3596
MacNeil Miss M Agric & Food 8th flr 1200 Bay 5-1241
MacNeil Mrs T Suprm Crt 130 Queen St W 363-4101
Macniven J Comm & Soc Serv 12th Flr 700 Bay St .. 5-5339
MacOdrum Mrs F D Environment 9th Flr 1 St Clair W 5-3007
MacPhail Mrs M A Crt House Metro 361 Univ Ave... 5-7531

Macphee R J Govt Serv 12th Flr Ferguson Blk 5-1247
MacPherson Miss D E Agric & Food 7th Flr 1200 Bay 5-7661
MacPherson J A O.P.P. 90 Harbour St 5-2264
Macpherson J H Cons & Comm Rel
5th Flr 10 Wellesley St E 3-0434
Macpherson K R Archives of Ont
3rd Flr 77 Grenville St 5-4039
MacPherson Dr W J Health 6th Flr 15 Overlea Blvd . 5-8051
MacQeen D Crt House Metro 361 Univ Ave 5-7415
MacRae D D Suprm Crt 145 Queen st W 5-5579
Macri Miss V Housing 4th Flr Hearst Blk 5-0198
MacSween Miss M E Civil Serv Com 1st Flr Frost S . 5-1401
MacTaggart J M Natural Res 1640 Whitney Blk 5-6511
MacTavish Mrs M D Financial Instns
8th Flr 555 Yonge St 3-0511
MacWilliam Miss L I Attry Gen 17th Flr 18 King E ... 5-2836
Madan Y Govt Serv 9th Flr 2 Bloor St W 5-9231
Madden F Colleges & Univ 2nd Flr 558 Yonge St ... 5-4211
Madden G E TATOA 3625 Dufferin St 630-2635
Madden R D Pub Trustee R705 145 Queen W ... 362-1331
Madden Miss S Industry & Tour 5th Flr Hearst Blk .. 5-4347
Madden Miss V Housing 4th Flr Hearst Blk 5-3414
Maddocks M Crt House Metro r241 361 Univ Ave ... 5-7277
Madigan B W Agric & Food 6th Flr 1200 Bay 5-5841
Madill G J Natural Res 6443 Whitney Blk 5-1251
Madill R A Transpt & Comm
1201 Wilson Ave Downsvw 8-3791
Madore Miss L Comm & Soc Serv
4th Flr Hepburn Blk 5-2352
Madryga N Govt Serv 10th Flr Ferguson Blk 5-3781
Madsen Mrs M Govt Serv 15th Flr 25 Grosvenor St . 5-6541
Maeck Hon L Revenue 19th Flr 77 Bloor St W 5-2901
Maehle Dr W Health 2nd Flr 880 Bay St 5-2301
Mafturak Mrs G M Environment 5th Flr Mowat Blk .. 5-7048
Magder E Comm & Soc Serv 2nd Flr 700 Bay St 5-1718
Magder W Revenue 12th Flr 77 Bloor St W 5-2959
Magennis D Housing 3rd Flr 60 Bloor St W 5-9741
Maggiacomo Mrs M Crt House Metro 361 Univ Ave . 5-7351
Magic Mrs S I Transpt & Comm
1201 Wilson Ave Downsvw 8-3661
Magill W G Govt Serv 185 Judson St 252-3348
Maginnis Mrs G Labour 7th Flr 400 Univ Ave 5-3610
Magistrale Mrs L Govt Serv
1201 Wilson Ave Downsview 8-3946
Magistrale N Govt Serv 18th Flr 25 Grosvenor St ... 5-1126
Magnus Mrs M E Companies Div
2nd Flr 555 Yonge St 3-0510
Maguire Mrs R Housing 10th Flr 60 Bloor St W 5-9166
Magus M Health Resources Rd 8-3166
Magyar S Busness Pract 5th Flr 555 Yonge St 3-0401
Mahaney Mrs L Education 909 Yonge St 5-2657
Maharaj Mrs M Environment 401 & Islington 8-3739
Maharaj Miss R Ont Hous Corp
9th Flr 101 Bloor St W 5-9437
Mahdy Dr M S Health Resources Rd 8-3187
Maher F P Natural Res 2346 Whitney Blk 5-7887
Maher Miss J Cons & Comm Rel
9th Flr 555 Yonge St 3-03
Maher Miss J Education 22nd Flr Mowat Blk 5-52
Maher Miss M Onc Science Ctr 770 Don Mills ... 429-41
Mahler Mrs I Natural Res 2340 Whitney Blk 5-56
Mahon Mrs C Natural Res 4528 Whitney Blk 5-39
Mahon J Revenue 12th Flr 77 Bloor St W 5-10
Mahon J B Govt Serv 16 Grosvenor St 5-60
Mahoney Ms D Comm & Soc Serv
5th Flr Hepburn Blk 5-21
Mahoney J R L.C.B.O. 55 Lakeshr Bl E 5-49
Mahoney P J Transpt & Comm
1201 Wilson Ave Downsvw 8-33
Mahood Miss M Transpt & Comm Ferguson Blk 5-42
Mahtani K Education 14th Flr Mowat Blk 5-20
Maier G Transpt & Comm
1201 Wilson Ave Downsvw 8-35
Maier O Transpt & Comm
1201 Wilson Ave Downsvw 8-35
Maillard Mrs R Attry Gen 14th flr 18 King E 5-62
Maillet Mrs P Revenue 10th Flr 77 Bloor St W 5-54
Main A Work Comp Brd 2 Bloor St E 5-89
Main Hon D R Attry Gen 311 Jarvis St 963-06
Main J L Corrctnl Serv R312 2 Dunbloor Islington .. 8-35
Mains Mrs R F Ont Law Ref 16th Flr 18 King E 5-47
Maitland-Carter Mrs G Intgovmtl Aff. 4th Flr Frost N 5-65
Majaina A N Busness Pract 5th Flr 555 Yonge St ... 3-03
Mak Mrs R Housing 2nd Flr 60 Bloor St W 5-01
Makarchuk M New Dem Pty R201 N W Legis Bldg .. 5-06
Makarow E W O.P.P. 128 Queen's Quay E 5-44
Makarow Mrs S O.P.P. 90 Harbour St 5-44
Makepeace P D Onc Science Ctr 770 Don Mills . 429-41
Maki L E Education 3rd Flr 2025 Sheppard Ave E 491-03
Makk Mrs S Health 6th Flr 15 Overlea Blvd 5-05
Makki I U Revenue 17th Flr 77 Bloor St W 5-25
Maksimowich B Comm & Soc Serv
5th Flr Hepburn Blk 5-75
Maksym Miss S Revenue 17th Flr 77 Bloor St W 5-25
Malas R B Work Comp Brd 2 Bloor St E 5-88
Malavoy M Ont Arts Coun 5th Flr 151 Bloor St W 961-16
Malcolm D Comm & Soc Serv 4th Flr Hepburn Blk .. 5-53
Malcolm J Housing 8th Flr 56 Wellesley St W 5-64
Malcolm R Revenue 18th Flr 77 Bloor St W 5-93
Malecky A Transpt & Comm
1201 Wilson Ave Downsvw 8-30
Males F W Health 6th Flr 880 Bay St 5-50
Maletich Mrs O Industry & Tour
5 Fairvw Mall Dr Willowdale 491-76
Maletta Miss S A Housing 13th Flr 101 Bloor St W .. 5-98
Malette Miss S M Health 6th Flr 15 Overlea Blvd 5-80
Malik B A Prov Auditor 4th Flr 56 Wellesley W 5-13
Malik S Transpt & Comm 1201 Wilson Ave Downsvw 8-37
Malkiewicz T Environment 4th Flr 880 Bay St 5-21
Malkin R R Labour 4th flr 400 Univ Ave 5-59
Mallory Mrs M Premiers Ofc R262 Legis Bldg 5-77
Malloy F Ont Dev Corp 3rd Flr Mowat Blk 5-46

ɔy J L Transpt & Comm
201 Wilson Ave Downsvw 8-3841
ɔy L Housing 4th Flr Hearst Blk 5-0191
ɔy Mrs M Crt House Metro 361 Univ Ave 5-7344
ɔy S Work Comp Brd 2 Bloor St E 5-8778
ne M G Intgovmtl Aff. 3rd Flr Frost S 5-7039
ney Hon A W Suprm Crt 130 Queen St W ... 363-4101
ney Miss D Health 11th Flr Hepburn Blk 5-7285
ney Mrs G Housing 12th Flr 101 Bloor St W 5-9654
ass D Housing 3rd Flr 60 Bloor St W 5-0699
ass Mrs V Management Brd 6th Flr Frost S 5-1715
ais P E Attry Gen 2nd Flr 863 Bay St 961-8710
moliti Mrs A Industry & Tour 7th Flr Hearst Blk . 5-5434
acki Dr J A Govt Serv East Bldg Downsvw 8-3496
ahan H N Transpt & Comm
201 Wilson Ave Downsvw 8-3465
alo M Govt Serv 8th Flr Ferguson Blk 5-6741
ara N E Treasury & Econ 4th Flr Frost S 5-3505
cini O Labour 5th flr 400 Univ Ave 5-7157
cini R Liberal Pty R118 N W Legis Bldg 5-5678
cino Ms S Housing 4th Flr Hearst Blk 5-0143
del S Comm & Soc Serv 6th Flr 880 Bay St 5-2291
dell Mrs S F Crt House Metro 361 Univ Ave 5-7277
ders Ms D Govt Serv 19th Flr 25 Grosvenor St .. 5-6165
dool W C Treasury & Econ 2nd Flr Frost N 5-6568
i R Housing 3rd Flr 60 Bloor St W 5-9741
iate P Housing 10th Flr 60 Bloor St W 5-9164
ifold B Transpt & Comm Ferguson Blk 5-1226
illa Mrs F Culture & Rectn 6th Flr 77 Bloor St W 5-9942
ion J A Treasury & Econ
h Flr 56 Wellesley St W 5-3792
ji M S Mun Board 7th Flr 180 Dundas St W 5-1907
kovsky J Comm & Soc Serv 11th Flr 700 Bay St 5-4727
ley A Natural Res 3420 Whitney Blk 5-6914
n G A Govt Serv 8th Flr Ferguson Blk 5-2051
n V Natural Res 6441 Whitney Blk 5-1251
neke C O.P.P. 90 Harbour St 5-8105
ning D G Transpt & Comm
201 Wilson Ave Downsvw 8-3355
ning J Labour 12th flr 400 Univ Ave 5-4166
ning J Health 3rd Flr 15 Overlea Blvd 5-8023
ning J Govt Serv 9th Flr 2 Bloor St W 5-6893
ning J Govt Serv 8th Flr 2 Bloor St W 5-1335
ning J V Govt Serv 8th Flr Ferguson Blk 5-4805
ning-Albert Ms J Ont Arts Coun
th Flr 151 Bloor St W 961-1660
ojlovic S Transpt & Comm 3501 Dufferin St 8-3446
ol S Cons & Comm Rel
ew City Hall 100 Queen St W 5-5248
ol Mrs Y F Transpt & Comm
201 Wilson Ave Downsvw 8-7125
sbridge I H Govt Serv 13th Flr Ferguson Blk 5-2172
sell B Colleges & Univ 2nd Flr 558 Yonge St ... 5-0609
sell Mrs J Labour 11th Flr 400 Univ Ave 5-6101
sfield J Govt Serv 5th Flr 22 College St 5-9228
sfield Mrs P Crt House Metro 361 Univ Ave 5-7393
sikka Mrs R Revenue 10th Flr 77 Bloor St W ... 5-7323

Manso Mrs G Comm & Soc Serv
9th Flr 2195 Yonge St 5-9315
Manson J D Crt House Metro 361 Univ Ave 5-7682
Manson M Health 7th Flr 15 Overlea Blvd 5-8015
Manson P L.L.B.O. 55 Lakeshr Bl E 5-4691
Manterys Ms A Treasury & Econ 3rd Flr Frost N 5-7185
Manthorpe J Press Gallery 3rd Flr Legis Bldg 5-2241
Manuel J Environment 7th Flr 40 St Clair W 5-3054
Manuge Mrs H Revenue 12th Flr 77 Bloor St W 5-2955
Manuk Mrs J Housing 3rd Flr 56 Wellesley St W . -
Mapstone N L Govt Serv 10th Flr Ferguson Blk 5-6714
Maracle R Govt Serv 19th Flr 25 Grosvenor St 5-0340
Marai Mrs E Health 8th Flr Hepburn Blk 5-6685
Marblestein P Housing 5th Flr 801 Bay St 5-7025
Marcel Miss M Comm & Soc Serv
7th Flr Hepburn Blk 5-0647
Marcelle R G Housing 8th Flr 101 Bloor St W 5-9886
Marchand L Prov Crt Crimnl 60 Queen W 5-7518
Marchand M Education 18th Flr Mowat Blk 5-5481
Marchant K Attry Gen 8th Flr 151 Bloor St W 5-4593
Marchesan E Treasury & Econ 5th Flr Frost S 5-2417
Marconi Ms D Housing Brock Rd Pickering 294-9176
Marconi W Revenue 18th Flr 77 Bloor St W 5-9371
Margetts E V Management Brd 6th Flr Frost S 5-4411
Marini Mrs E C Transpt & Comm
1201 Wilson Ave Downsvw 8-3401
Marjoribanks J W Revenue 15th Flr 77 Bloor St W .. 5-2591
Mark C O Govt Serv 13th Flr Ferguson Blk 5-9220
Mark P H Natural Res 713 77 Grenville St 5-1697
Markell Ms S Labour 11th Flr 400 Univ Ave 5-6101
Markez F Govt Serv 10th Flr Ferguson Blk 5-3781
Markle Miss B J Transpt & Comm
1201 Wilson Ave Downsvw 8-3993
Markotich Mrs M L Transpt & Comm
1201 Wilson Ave Downsvw 8-3661
Markow Miss A Culture & Rectn
2nd Flr 297 Victoria St 595-5281
Marks A Health 6th Flr 880 Bay St 5-5081
Marks H Education 909 Yonge St 5-3231
Marks Ms M Education 23rd Flr Mowat Blk 5-9853
Marks R Gov Caucus Ofc R445 Legis Bldg 5-2036
Markus E Natural Res 3545 Whitney Blk 5-3948
Marland Mrs E Industry & Tour
5 Fairvw Mall Dr Willowdale 491-7680
Marlatt Mrs M J Treasury & Econ 5th Flr Frost S 5-0577
Marnoch Miss C O Hansard Ofc R350 Legis Bldg ... 5-1456
Maroney F W Transpt & Comm 3501 Dufferin St 8-3115
Marquand R G Prov Crt Crimnl 60 Queen W 5-7541
Marques Mrs M Natural Res 6420 Whitney Blk 5-2748
Marquis R Comm & Soc Serv 2nd Flr 700 Bay St 5-0213
Marr D W O.P.P. 90 Harbour St 5-3931
Marriott G P Land Comp Bd 10 King E 5-7241
Marron Ms E A Govt Serv 5th Flr 880 Bay St 5-1415
Marrs E Housing Hwy 7 Green River 683-7611
Marrs G C Ont Hwy Tran Bd 10th Flr 151 Bloor St W 5-1846
Marsden D A Labour 8th Flr 400 Univ Ave 5-8178
Marsden R Housing 8th Flr 101 Bloor St W 5-9620

Marsh J Transpt & Comm Ferguson Blk 5-1580
Marsh Mrs M Health 10th Flr Hepburn Blk 5-2421
Marshall A G Cons & Comm Rel
1st Flr 10 Wellesley St E 3-0396
Marshall Mrs B Natural Res 6323 Whitney Blk 5-1301
Marshall B Press Gallery 3rd Flr Legis Bldg 5-2241
Marshall Miss E Natural Res 6429 Whitney Blk 5-2748
Marshall Mrs E Transpt & Comm
1201 Wilson Ave Downsvw 8-3139
Marshall F R Transpt & Comm
1201 Wilson Ave Downsvw 8-3621
Marshall F T Industry & Tour 10th Flr Hearst Blk 5-5466
Marshall Mrs M Crt House Metro 361 Univ Ave 5-7369
Marshall M J Housing 8th Flr 60 Bloor St W..... 5-9898
Marshall R Transpt & Comm Ferguson Blk 5-1226
Marshall R Housing 13th Flr 101 Bloor St W 5-0253
Marshall T Attry Gen 17th Flr 18 King E 5-6878
Marshall W A Environment 5th Flr 40 St Clair W 5-1371
Marsland Ms J Ont Arts Coun
5th Flr 151 Bloor St W 961-1660
Marston R Comm & Soc Serv 5th Flr Hepburn Blk .. 5-4701
Martaus J Treasury & Econ 3rd Flr Frost N 5-7185
Martel E Archives of Ont 2nd Flr 77 Grenville St 5-4039
Martel E W New Dem Pty R412 N W Legis Bldg 5-2692
Martello L Financial Instns 6th Flr 555 Yonge St 3-0481
Martens Mrs E L Civil Serv Com 2nd Flr Frost S..... 5-2094
Martens G Transpt & Comm
1201 Wilson Ave Downsvw 8-7181
Martin Mrs A Transpt & Comm
1201 Wilson Ave Downsview..... 8-3801
Martin Mrs A Treasury & Econ 4th Flr Frost S..... 5-8490
Martin Ms A New Dem Pty R218 N W Legis Bldg 5-5392
Martin Ms B J Natural Res 5520 Whitney Blk 5-1601
Martin Mrs C Civil Serv Com 1st Flr Frost S 5-7688
Martin Miss C Ombudsman Ofc R157 Legis Bldg ... 5-7930
Martin C B Environment 4th Flr 880 Bay St 5-5776
Martin C C Agric & Food 7th flr 1200 Bay 5-7661
Martin D K Intgovmtl Aff. 6th Flr Mowat Blk 5-3606
Martin E Corrctnl Serv
R132 2001 Eglinton Ave E Scbro 750-3501
Martin Mrs E Comm & Soc Serv
9th Flr 2195 Yonge St..... 5-8303
Martin E L Chief Coroner 26 Grenville St 5-6678
Martin E L Transpt & Comm
1201 Wilson Ave Downsvw 8-3621
Martin F Housing 3rd Flr 56 Wellesley St W..... 5-3938
Martin Hon G A Suprm Crt 130 Queen St W 363-4101
Martin Dr G K Health 5th Flr 15 Overlea Blvd 5-2426
Martin G M Transpt & Comm
1201 Wilson Ave Downsvw 8-3501
Martin G M Revenue 19th Flr 77 Bloor St W 5-7409
Martin Mrs H Comm & Soc Serv
7th Flr 2195 Yonge St..... 5-3453
Martin J Education 21st Flr Mowat Blk 5-5624
Martin J L Environment 12th Flr 135 St Clair W 5-0641
Martin Miss L Education 19th Flr Mowat Blk 5-1129
Martin L Revenue 16th Flr 77 Bloor St W 5-5891

Martin Miss M Health 6th Flr 15 Overlea Blvd 5-
Martin Mrs N M O.P.P. 90 Harbour St..... 5-
Martin Miss N R Treasury & Econ
10th Flr 56 Wellesley St W 5-
Martin P Crt House Metro 361 Univ Ave 5-
Martin P Housing 5th Flr 101 Bloor St West..... 5-
Martin P H Transpt & Comm
1201 Wilson Ave Downsvw 8-
Martin R Labour 11th Flr 400 Univ Ave 5-
Martin R A Solicitor Gen 25 Grosvenor St 5-
Martin R F Revenue 16th Flr 77 Bloor St W 5-
Martin Miss S Health 6th Flr 15 Overlea Blvd 5-
Martin S D Health 9th Flr Hepburn Blk 5-
Martin S W Health 14th Flr 700 Bay St 5-
Martin W Comm & Soc Serv 7th Flr Hepburn Blk.... 5-
Martin W G Natural Res 2424 Whitney Blk 5-
Martin W I Transpt & Comm
1201 Wilson Ave Downsvw 8-
Martindale C A Solicitor Gen 25 Grosvenor St 5-
Martinek J Govt Serv 10th Flr Ferguson Blk 5-
Martiniano Mrs F Industry & Tour 9th Flr Hearst Blk. 5-
Martinovic S Govt Serv 10th Flr Ferguson Blk 5-
Martinovich Mrs B Attry Gen 15th Flr 18 King E 5-
Martinovich D Industry & Tour 6th Flr Hearst Blk ... 5-
Martinsen H Industry & Tour 7th Flr Hearst Blk 5-
Martynuk Miss H Attry Gen Ste 701 80 Bloor St W .. 5-
Marwood M Housing 6th Flr 101 Bloor St W 5-
Marzo F Ombudsman Ofc 6th Flr 65 Queen St W 869-
Mascarenhas J A Intgovmtl Aff.
5th Flr 56 Wellesley St W 5-
Mascoll Mrs A G Transpt & Comm Ferguson Blk.... 5-
Masdorp D W Northern Affairs
9th Flr 10 Wellesley St E 5-
Mashtalar Mrs M Health 6th Flr 15 Overlea Blvd 5-
Masihlall Mrs I Labour 14th Flr 400 Univ Ave 5-
Masin Ms J Natural Res 6628 Whitney Blk 5-
Maskell R G Housing 13th Flr 101 Bloor St W 5-
Maskens D W Treasury & Econ
11th Flr 56 Wellesley St W 5-
Maslak W Govt Serv 10th Flr Ferguson Blk 5-
Masliwec O Treasury & Econ 2nd Flr Frost N 5-
Mason Mrs E J Agric & Food 11th Flr 1200 Bay 5-
Mason Mrs I Colleges & Univ 13th Flr Mowat Blk.... 5-
Mason Miss J Onc Science Ctr 770 Don Mills 429-
Mason J Housing 13th Flr 101 Bloor St W 5-
Mason J D Natural Res 4th Flr 99 Wellesley W 5-
Mason Mrs M J Revenue 15th Flr 77 Bloor St W 5-
Mason R M Comm & Soc Serv 7th Flr 2195 Yonge St 5-
Mason T R Industry & Tour 6th Flr Hearst Blk 5-
Mason W Revenue 16th Flr 77 Bloor St W 5-
Massabki R E Cons & Comm Rel
24th Flr 400 Univ Ave 5-
Masse P C Revenue 14th Flr 77 Bloor St W 5-
Massey D C Attry Gen 5th Flr 18 King E 5-
Massicotte D Press Gallery 3rd Flr Legis Bldg 5-
Masson Miss P Govt Serv 12th Flr Ferguson Blk 5-
Masson R A Natural Res 3420 Whitney Blk 5-

ters B Premiers Ofc R463 Legis Bldg 5-5748
ters Mrs G Natural Res 6610 Whitney Blk 5-2724
ters W F Natural Res 3520 Whitney Blk 5-6914
chett Mrs J J Labour 7th Flr 400 Univ Ave 5-3876
ner R D Govt Serv 8th Flr Ferguson Blk 5-6741
nes C Attry Gen 15th flr 18 King E 5-4240
nes Miss U Ont Hous Corp 5th Flr 101 Bloor St W 5-9868
neson R A Work Comp Brd 2 Bloor St E 5-7639
news Ms C A Treasury & Econ 4th Flr Frost S ... 5-6869
news Miss J Energy 12th Flr 56 Wellesley St W . 5-0135
newson S A Natural Res 5631 Whitney Blk 5-6275
nieu G Culture & Rectn 2nd Flr 77 Bloor St W ... 5-0322
nur B S Transpt & Comm
201 Wilson Ave Downsvw 8-3248
nur Mrs L Transpt & Comm
201 Wilson Ave Downsvw 8-3221
nur O G Govt Serv 12th Flr Ferguson Blk 5-3084
as N Health 4th Flr 15 Overlea Blvd 5-4338
on Miss R Ont Hous Corp
1th Flr 101 Bloor St W 5-9724
son Ms C Housing 8th Flr 56 Wellesley St W 5-6418
sui M J Prov Auditor 4th Flr 56 Wellesley W 5-1395
e Mrs J Colleges & Univ 9th Flr Mowat Blk 5-6161
en E E Natural Res 4th Flr 99 Wellesley W 5-3128
hews D H Education 21st Flr Mowat Blk 5-4568
hews Mrs E Colleges & Univ 10th Flr Mowat Blk 5-0707
hews F W Natural Res 6450 Whitney Blk 5-6918
hews Mrs S Ombudsman Ofc
th Flr 65 Queen St W 869-4070
son P E Colleges & Univ 5th Flr Mowat Blk 5-6859
ura D P Treasury & Econ Basement Frost N 5-4430
usiak N G Crt House Metro
0 The East Mall Etobicoke 252-7895
wichuk A Environment 7th Flr 135 St Clair W ... 5-1027
chline Mrs E Comm & Soc Serv
th Flr Hepburn Blk 5-4711
le R G Attry Gen 5th Flr 18 King E 5-4223
ndcote-Carter L W Cons & Comm Rel
st Flr 558 Yonge St 5-3397
rice Miss J E Revenue 20th Flr 77 Bloor St W .. 5-6168
ronicolas A Culture & Rectn
or Interntl Airport 678-2540
V R Transpt & Comm
501 Dufferin St Downsvw 8-3461
vande N Labour 12th Flr 400 Univ Ave 5-6841
field Ms L Culture & Rectn 6th Flr 77 Bloor St W 5-1200
ime Miss F Ont Mort Corp 11th Flr 60 Bloor St W 5-9159
well Mrs C Industry & Tour 3rd Flr Hearst Blk 5-9991
well F Crt House Metro 361 Univ Ave 5-7336
well G Housing 2nd Flr 56 Wellesley St W 5-9780
well J O Ont Place Corp 955 Lakeshr Blvd W ... 5-5206
well Mrs M Comm & Soc Serv
th Flr Hepburn Blk 5-3630
well-Smith C J Comm & Soc Serv
0th Flr 700 Bay St 5-0210
Miss D Corrctnl Serv
412 2001 Eglinton Ave E Scbro 750-3392

May Ms D Revenue 19th Flr 77 Bloor St W 5-1264
May D N Transpt & Comm
1201 Wilson Ave Downsvw 8-3771
May Ms F Comm & Soc Serv
2nd Flr 121 Kennedy Ave 763-3631
May J Housing 6th Flr 101 Bloor St W 5-9927
May J S Natural Res 5520 Whitney Blk 5-1601
May Mrs P Ont Mort Corp 11th Flr 60 Bloor St W 5-9257
May Dr R Labour 14th Flr 400 Univ Ave 5-9450
Maybee R H Work Comp Brd 2 Bloor St E 5-8686
Maycock N B Ont Dev Corp 3rd Flr Mowat Blk 5-4622
Mayeda Mrs P E Onc Science Ctr 770 Don Mills . 429-4100
Mayers Mrs A Labour 8th Flr 400 Univ Ave 5-7161
Mayhew Mrs W P Treasury & Econ 1st Flr Frost N .. 5-6691
Maynard I S Govt Serv 11th Flr Ferguson Blk 5-6723
Maynard J K Health 7th Flr 15 Overlea Blvd 5-8079
Maynard Mrs L D Civil Serv Com 2nd Flr Frost S 5-1531
Maynard M D Treasury & Econ 2nd Flr Frost N 5-1731
Maynard R H Attry Gen 15th Flr 18 King E 5-4240
Mayne N E Labour 2nd Flr 400 Univ Ave 5-6121
McAlister G Housing 3rd Flr 56 Wellesley St W 5-3938
McAllister F J Education 15th Flr Mowat Blk 5-2060
McAllister G Civil Serv Com 3rd Flr 863 Bay St 5-4325
McAllister Mrs K E Industry & Tour 6th Flr Hearst Blk 5-4036
McAllister Mrs K E Treasury & Econ 4th Flr Frost S . 5-4746
McAlpine D Govt Serv 1201 Wilson Ave Downsvw .. 8-3360
McArthur J G Housing 8th Flr 60 Bloor St W 5-9898
McAuley F Cent Of For Sc 25 Grosvenor St 5-9507
McAuley Mrs L Cent Of For Sc 25 Grosvenor St 5-9507
McAuley Mrs L Intgovmtl Aff. 6th Flr Mowat Blk 5-3606
McAuley R D Revenue 12th Flr 77 Bloor St W 5-5402
McAuley S Attry Gen 17th flr 18 King E 5-2570
McAusland M Ont Hous Corp 33 Belshaw Place . 366-7851
McBeth R A Transpt & Comm
1201 Wilson Ave Downsvw 8-3821
McBrearty R Transpt & Comm
1201 Wilson Ave Downsvw 8-3485
McBride Mrs E Suprm Crt 145 Queen W 5-5563
McBride G S Credit Union Ml-17 Macdonald Blk 5-6772
McBride Mrs I A Res Dev Pol R1618 Whitney Blk ... 5-3859
McBride J O.P.P. 90 Harbour St 5-8111
McBride J Colleges & Univ 32 Grenville St 5-6461
McBride Mrs J M Health 6th Flr 15 Overlea Blvd 5-8059
McBride Mrs M Housing 4th Flr Hearst Blk 5-0196
McBride Mrs M G Revenue 15th Flr 77 Bloor St W .. 5-1765
McBride R B Natural Res 6522 Whitney Blk 5-7108
McBride R J Transpt & Comm
1201 Wilson Ave Downsvw 008-3841
McBride S M Suprm Crt 145 Queen W 5-4909
McBride W C Suprm Crt 145 Queen W 5-5594
McBurnie Miss M Housing 13th Flr 101 Bloor St W .. 5-9819
McCabe B Agric & Food 4th Flr 1200 Bay 5-1064
McCabe Mrs C L Liberal Pty R321 Legis Bldg 5-4298
McCabe H G Health 2nd Flr 880 Bay St 5-3550
McCabe J T Attry Gen 17th Flr 18 King E 5-4246
McCaffrey B Culture & Rectn 6th Flr 77 Bloor St W . 5-3578
Mc Caffrey Mrs L Environment 12th 135 St Clair W . 5-2684

McCague Hon G R Management Brd 7th Flr Frost S 5-6795
Mccall H Environment 6th Flr 135 St Clair W 5-7895
McCall Mrs J Govt Serv 18th Flr 25 Grosvenor St ... 5-1126
McCall J R Civil Serv Com 2nd Flr Frost S 5-1483
McCallum Mrs C Comm & Soc Serv
9th Flr 2195 Yonge St 5-4388
McCallum N J Transpt & Comm
1201 Wilson Ave Downsvw 8-3777
McCallum R Health 4th Flr 15 Overlea Blvd 5-8000
McCallum Mrs W Crt House Metro 361 Univ Ave 5-7359
McCamus J D Attry Gen 22nd Flr 180 Dundas W 598-0411
McCann Mrs C Comm & Soc Serv
4th Flr Hepburn Blk 5-7283
McCann H Onc Science Ctr 770 Don Mills 429-4100
McCann H Govt Serv 770 Don Mills Rd 429-4100
McCann R Ont Police Comm 25 Grosvenor St 5-3281
McCann S B Attry Gen 17th Flr 18 King E 5-6874
McCarroll E J Crt House Metro 361 Univ Ave 5-7265
McCarron J V L.C.B.O. 55 Lakeshr Bl E 5-7089
McCarten W T Health 20 Vanley Cres 8-3084
McCarthy J Housing 13th Flr 101 Bloor St W 5-9838
McCarthy Ms P Comm & Soc Serv
5th Flr 110 Eglinton Ave W 5-9943
McCarthy Mrs P D O.T.S.C.
3625 Dufferin St Downsview 8-3831
McCarthy Ms R Rent Review
3rd Flr 77 Bloor St W 964-7808
McCarthy S Corrctnl Serv
R140 2001 Eglinton Ave E Scbro 750-3466
McCartney B Govt Serv 19th Flr Drew Bldg 5-6562
McCartney R W Transpt & Comm
1201 Wilson Ave Downsvw 8-3465
McCarty G L Environment 9th Flr 135 St Clair W 5-6421
McCaugherty D O.P.P. 90 Harbour St 5-4422
McCaul G E Comm & Soc Serv
9th Flr 1 St Clair Ave W 5-6211
McCauley A Transpt & Comm
1201 Wilson Ave Downsvw 8-3631
McCauley Mrs A Revenue 14th Flr 77 Bloor St W ... 5-1509
McCauley Miss W Transpt & Comm Ferguson Blk .. 5-1480
McClain K B Treasury & Econ 3rd Flr Frost N 5-7185
McClary H A Comm & Soc Serv 7th Flr Hepburn Blk 5-0647
McClean H G Housing 10th Flr 101 Bloor St W 5-9760
McCleary K Natural Res 3350 Whitney Blk 5-3981
McCleary R J Crt House Metro 361 Univ Ave 5-7351
McCleery M O.E.C.A. 5th Flr 2180 Yonge St 484-2728
McClellan M D Civil Serv Com 2nd Flr Frost S 5-1367
McClellan R New Dem Pty R227 N W Legis Bldg 5-0622
McClelland Miss B Education 909 Yonge St 5-4587
McClelland G V Transpt & Comm
1201 Wilson Ave Downsvw 8-3671
McClelland Ms T Education 24th Flr Mowat Blk 5-9897
McClemont Ms S Comm & Soc Serv
3rd Flr Hepburn Blk 5-9884
Mc Clenaghan W A Environment 4th Flr 1 St Clair W 5-2105
McClintock Miss A Industry & Tour 9th Flr Hearst Blk 5-5296
McClure G C Comm & Soc Serv 4th Flr Hepburn Blk 5-5011
McClure Miss V Comm & Soc Serv
6th Flr Hepburn Blk 5-23
McClymont J Industry & Tour 10th Flr Hearst Blk ... 5-40
McColgan R Revenue 14th Flr 77 Bloor St W 5-45
McColl D S Treasury & Econ 2nd Flr Frost N 5-29
McColl H Labour 11th Flr 400 Univ Ave 5-61
McCollom R D Treasury & Econ Basement Frost N . 5-57
McCollum Miss F Industry & Tour 6th Flr Hearst Blk 5-54
McCombe C J Transpt & Comm
1201 Wilson Ave Downsvw 8-36
McCombe N J Comm & Soc Serv
7th Flr Hepburn Blk 5-50
McComiskey A J Pub Trustee R721 145 Queen W 362-13
McConaghy J D Transpt & Comm Ferguson Blk 5-64
McConnell Miss A E Revenue 18th Flr 77 Bloor St W 5-25
McConnell Ms B Culture & Rectn
6th Flr 77 Bloor St W 5-0
McConnell D Education 23rd Flr Mowat Blk 5-2
McConnell Miss J Housing 14th Flr 101 Bloor St W . 5-9
McConnell Mrs J M Education
3rd Flr 2025 Sheppard Ave E 491-0
McConnell Miss V E Cons & Comm Rel
1075 Millwood Rd 421-2
McConney D M Justice Pol 1st Flr Whitney Blk 5-9
McCordic Mrs L Revenue 2nd Flr 77 Bloor St W 5-8
McCordick Mrs M Govt Serv 8th Flr Ferguson Blk .. 5-7
McCordick Mrs P Transpt & Comm
1201 Wilson Ave Downsvw 8-7
McCormack Miss D Housing 6th Flr 101 Bloor St W . 5-9
McCormack Miss M Lt Gov Ofc R131 Legis Bldg ... 5-2
McCormick G A Off Fire Marshal R414 590 Keele St 5-4
McCormick Ms S Comm & Soc Serv
5th Flr Hepburn Blk 5-7
McCowan J G Crt House Metro 361 Univ Ave 5-7
McCoy E P Treasury & Econ
9th Flr 56 Wellesley St W 5-4
McCoy R Financial Instns 8th Flr 555 Yonge St 3-0
McCracken Dr W J Work Comp Brd 2 Bloor St E 5-8
McCrae A L Mun Board 9th Flr 180 Dundas St W ... 5-1
McCrae Mrs J Health 6th Flr 880 Bay St 5-5
McCreesh L A Health 9th Flr Hepburn Blk 5-2
McCrodan P B Labour 15th Flr 400 Univ Ave 5-1
McCron D L.C.B.O. 55 Lakeshr Bl E 5-4
McCrory J J Work Comp Brd 2 Bloor St E 5-8
McCuaig W D Education 22nd Flr Mowat Blk 5-5
McCudden Mrs D Treasury & Econ 5th Flr Frost S .. 5-0
McCue W Culture & Rectn 8th Flr 77 Bloor St W 5-5
McCullough H Govt Serv 5th Flr Ferguson Blk 5-4
McCullough J D Culture & Rectn
7th Flr 77 Bloor St W 5-6
McCullough Mrs P Crt House Metro 361 Univ Ave .. 5-7
McCullough V A Transpt & Comm
1201 Wilson Ave Downsvw 8-3
McCullough W E Education 23rd Flr Mowat Blk 5-5
McCully Mrs R J Comm & Soc Serv
6th Flr Hepburn Blk 5-5

'une D Transpt & Comm
201 Wilson Ave Downsvw 8-3492
'urdy C H Prov Crt Crimnl 60 Queen W 5-7541
'urdy Miss S Natural Res 5301 Whitney Blk 5-5134
'urdy T Natural Res 4340 Whitney Blk 5-2764
'urrie L Transpt & Comm Ferguson Blk 5-5309
'utcheon G G Transpt & Comm
501 Dufferin St Downsvw 8-3461
'utcheon Mrs L Attry Gen 5th Flr 18 King E 5-3711
'utcheon Ms M Housing
th Flr 56 Wellesley St W 5-6418
'utcheon R F Transpt & Comm
501 Dufferin St Downsvw 8-3461
'utcheon V S Cons & Comm Rel
nd Flr 543 Yonge St 3-0462
laid Mrs B Industry & Tour 9th Flr Hearst Blk 5-3252
)ermid J Ont Place Corp 955 Lakeshr Blvd W 5-6332
)ermid Miss J Housing 4th Flr Hearst Blk 5-9041
)ermid Dr K A Agric & Food 6th flr 1200 Bay 5-5841
)ermott Mrs M Comm & Soc Serv
th Flr Hepburn Blk 5-0230
)evitt J T Transpt & Comm
201 Wilson Ave Downsvw 8-3325
)iarmid J N Intgovmtl Aff. 4th Flr Frost N 5-2265
)onald Mrs A Treasury & Econ 2nd Flr Frost N 5-5786
)onald C Industry & Tour 9th Flr Hearst Blk 5-7075
)onald C T Housing 8th Flr 60 Bloor St W 5-1638
)onald Mrs D Agric & Food 2nd Flr 1200 Bay 5-7571
)onald D A Transpt & Comm
501 Dufferin St Downsvw 8-3461
)onald Mrs F M Natural Res 5422 Whitney Blk 5-3822
)onald G A Transpt & Comm
201 Wilson Ave Downsvw 8-3401
)onald G C Industry & Tour 9th Flr Hearst Blk 5-1615
)onald H Work Comp Brd 2 Bloor St E 5-8614
)onald J F Work Comp Brd 2 Bloor St E 5-8884
)onald Ms L Treasury & Econ 4th Flr Frost S 5-8490
)onald P R Industry & Tour 7th Flr Hearst Blk 5-3560
)onald R M Housing 10th Flr 60 Bloor St W 5-2512
lonald S G Natural Res 4505 Whitney Blk 5-6091
)onald W Work Comp Brd 2 Bloor St E 5-0769
)onnell Miss C Financial Instns
th Flr 555 Yonge St 3-0493
)onnell W R Ont Racing Com
rd Flr 10 Wellesley St E 3-0520
)onough Ms I Culture & Rectn
th Flr 77 Bloor St W 5-2696
)ougal R F Natural Res 5627 Whitney Blk 5-7694
)ougall H J Transpt & Comm Kipling Yard 8-3306
)ougall J I Transpt & Comm
201 Wilson Ave Downsvw 8-3684
)ougall J M Transpt & Comm
201 Wilson Ave Downsvw 8-7176
)ougall Mrs P Education 22nd Flr Mowat Blk 5-1145
)ougall R O C U A 7th Flr 700 Bay St 5-5233
)ougall R M L.C.B.O. 55 Lakeshr Bl E 5-7990
)ougall W E O.T.S.C. 3625 Dufferin St 8-3831

McDowall Miss C Prov Crt Crimnl 60 Queen W 5-7200
McDowall Mrs S Comm & Soc Serv
6th Flr Hepburn Blk 5-2341
McDowell O G Education
3rd Flr 2025 Sheppard Ave E 491-0330
McEachern Mrs A M Transpt & Comm
1201 Wilson Ave Downsvw 8-3501
McEachern J Transpt & Comm Macdonald Blk 5-6781
McEachern W Housing 8th Flr 60 Bloor St W 5-1637
McEachren Col F F Lt Gov Ofc R131 Legis Bldg 5-2005
McElroy S Ont Hous Corp 7th Flr 101 Bloor St W 5-9101
McEnaney E Housing 8th Flr 101 Bloor St W 5-9620
McEwan Dr J Labour 8th Flr 400 Univ Ave 5-6375
McEwan Ms M Comm & Soc Serv
7th Flr Hepburn Blk 5-0405
McEwan V K Prov Crt Crimnl 60 Queen W 5-7214
McEwen J Labour 9th Flr 400 Univ Ave 5-8510
McEwen J E Liberal Pty R101 N W Legis Bldg 5-7940
McEwen Dr K A Agric & Food 7th Flr 1200 Bay 5-3107
McEwen M Health 9th Flr Hepburn Blk 5-8025
McEwen Mrs M N Civil Serv Com 2nd Flr Frost S 5-1483
McEwen R Transpt & Comm
1201 Wilson Ave Downsvw 8-3785
McFadden C E L.C.B.O. 55 Lakeshr Bl E 5-7990
McFadden Mrs E T Hansard Ofc R350 Legis Bldg 5-1456
McFadden Miss M Comm & Soc Serv
7th Flr 2195 Yonge St 5-2394
McFadden R Natural Res 4340 Whitney Blk 5-2764
McFadzean Z T Busness Pract 5th Flr 555 Yonge St 3-0401
McFarland R A Attry Gen 5th Flr 18 King E 5-7945
McFarlane A B Health 10th Flr Hepburn Blk 5-7318
McFarlane D E Transpt & Comm
1201 Wilson Ave Downsvw 8-3931
McFarlane G G Corrctnl Serv
R258 2001 Eglinton Ave E Scbro 750-3404
McFarlane Ms J Culture & Rectn
5th Flr 77 Bloor St W 5-2285
McFarlane Miss L Attry Gen 15th Flr 18 King E 5-4294
McFarlane Mrs S Attry Gen 17th Flr 18 King E 5-4246
McFarlane W M Transpt & Comm
1201 Wilson Ave Downsvw 8-3769
McFedries A Clk Of Leg Assm R104 Legis Bldg 5-1406
McGann E J Attry Gen 2nd Flr 123 Edward st 5-5596
McGann E J Suprm Crt 2nd Flr 180 Dundas St W 5-5596
McGarry Mrs B Crt House Metro 361 Univ Ave 5-7401
McGavin E P Health 4th Flr 15 Overlea Blvd 5-2403
McGee Miss P Health 7th Flr 15 Overlea Blvd 5-0928
McGee R Crt House Metro 361 Univ Ave 5-7338
McGee W Agric & Food 4th Flr 1200 Bay 5-1064
McGeown D Govt Serv 18th Flr 25 Grosvenor St 5-0684
McGhee D Govt Serv 1201 Wilson Ave Downsvw 8-3505
McGhee J Health 9th Flr Hepburn Blk 5-7897
McGhee J Health 8th Flr Hepburn Blk 5-9383
McGhee J J Education
3rd Flr 2025 Sheppard Ave E 491-0330
McGhee Miss M Agric & Food 5th Flr 1200 Bay 5-1421
McGibbon Hon P Lt Gov Ofc R131 Legis Bldg 5-2005

McGill H E Agric & Food 6th Flr 1200 Bay 5-5971
McGill Mrs R Labour 11th Flr 400 Univ Ave 5-6101
McGinley R Intgovmtl Aff. 3rd Flr Frost S 5-7039
McGirr Mrs J Civil Serv Com 1st Flr Frost S 5-6353
McGlade Miss A Intgovmtl Aff.
5th Flr 56 Wellesley St W 5-2428
McGovern J L Transpt & Comm
1201 Wilson Ave Downsview 8-3250
McGowan G P Transpt & Comm 3501 Dufferin St ... 8-3474
McGrady A Comm & Soc Serv 7th Flr Hepburn Blk . 5-0230
McGranaghan Miss A Ont Mort Corp
11th Flr 60 Bloor St W 5-9748
McGrath B D Cons & Comm Rel
3rd Flr 543 Yonge St 3-0431
McGrath Mrs R B Govt Serv 185 Judson St 252-3348
McGrath Dr T M Labour 8th Flr 400 Univ Ave 5-6375
McGregor Ms I Natural Res 4342 Whitney Blk 5-2814
McGregor Mrs J Liberal Pty R108 N W Legis Bldg .. 5-4043
McGregor K J Housing 13th Flr 101 Bloor St W 5-0252
McGregor Ms M Health 9th Flr Hepburn Blk 5-7897
McGregor Miss T Ont Hous Corp
14th Flr 101 Bloor St W 5-9840
McGuigan F J Attry Gen R716 500 Univ Ave 5-2824
McGuigan J Liberal Pty R119 N W Legis Bldg 5-5676
McGuire B C Transpt & Comm
1201 Wilson Ave Downsvw 8-3993
McGuire Miss K Health Resources Rd 8-3018
McGuire Miss R L.C.B.O. 55 Lakeshr Bl E 5-4917
McGuire R M Land Comp Bd 10 King E 5-6027
McHardy P Govt Serv 10th Flr Ferguson Blk 5-2806
McHoull G Work Comp Brd 2 Bloor St E 5-8515
McHugh D Housing 4th Flr Hearst Blk 5-3414
McHugh J Culture & Rectn 5th Flr 77 Bloor St W ... 5-4331
McHugh K Revenue 12th Flr 77 Bloor St W 5-1095
McHugh P Labour 7th Flr 400 Univ Ave 5-4066
McIlheron R J Transpt & Comm
1201 Wilson Ave Downsvw 8-3353
McIlmoyle A B Transpt & Comm
1201 Wilson Ave Downsvw 8-3617
McIlroy N J Environment 1st Flr 135 St Clair W 5-7978
McIlveen A G Govt Serv 10th Flr Ferguson Blk 5-3781
McIlveen M H Pub Trustee R501E 145 Queen W . 362-1331
McIlveen P Ont Mort Corp 11th Flr 60 Bloor St W ... 5-5152
McIlveen R Natural Res 4502 Whitney Blk 5-6091
McInerny M J Ont Police Comm 25 Grosvenor St ... 5-3281
McInnis D Work Comp Brd 2 Bloor St E 5-8618
McIntosh Miss B Culture & Rectn
2nd Flr 77 Bloor St W 5-7690
McIntosh D Govt Serv 3B-1 Whitney Blk 5-6066
McIntosh H Comm & Soc Serv 2nd Flr 700 Bay St .. 5-1718
McIntosh H J Revenue 16th Flr 77 Bloor St W 5-5891
McIntosh J S Management Brd 6th Flr Frost S 5-5991
McIntosh Mrs M Govt Serv R 1515 Whitney Blk 5-6001
McIntyre D Natural Res 733 King St W 5-1286
McIntyre Ms D Govt Serv 9th Flr 2 Bloor St W 5-6893
McIntyre G Treasury & Econ 2nd Flr Frost N 5-1703
McIntyre H R Transpt & Comm
1201 Wilson Ave Dowsview 8-39
McIntyre Ms L A Labour 14th Flr 400 Univ Ave 5-41
McIntyre P C Housing 4th Flr 101 Bloor St W 5-98
McIntyre R Comm & Soc Serv 3rd Flr Hepburn Blk . 5-84
McIntyre W P Crt House Metro 361 Univ Ave 5-73
McIver Mrs J Prov Crt Crimnl 60 Queen W 5-75
McIver Miss S Housing 3rd Flr 60 Bloor St W 5-06
McKay A J Transpt & Comm
1201 Wilson Ave Downsvw 8-39
McKay D Health 11th Flr Hepburn Blk 5-72
McKay F Corrctnl Serv
R134 2001 Eglinton Ave E Scbro 750-34
McKay H K Labour 4th flr 400 Univ Ave 5-59
McKay Mrs M B Govt Serv 11th Flr Ferguson Blk ... 5-28
McKay Ms P Labour 2nd Flr 400 Univ Ave 5-79
McKay R M Agric & Food 10th Flr 1200 Bay 5-21
McKay R M Education 15th Flr Mowat Blk 5-22
McKay W Colleges & Univ 558 Yonge St 5-42
McKeachie Miss H Housing 11th Flr 101 Bloor St W 5-09
McKeag Ms R Labour 11th Flr 400 Univ Ave 5-61
McKeating G B Natural Res 2309 Whitney Blk 5-42
McKee B H Work Comp Brd 2 Bloor St E 3-07
McKee Mrs C Agric & Food 5th Flr 1200 Bay 5-10
McKee D Comm & Soc Serv 10th Flr 2195 Yonge St 5-96
McKee E A Civil Serv Com 2nd Flr Frost S 5-15
McKeever G Treasury & Econ 6th Flr Frost N 5-70
McKen Mrs P Comm & Soc Serv 11th Flr 700 Bay St 5-53
McKendry J C O.P.P. 90 Harbour St 5-44
McKenna Dr A C Health 2nd Flr 880 Bay St 5-69
McKenna J E Culture & Rectn 7th Flr 77 Bloor St W 5-44
McKenna N F Transpt & Comm
1201 Wilson Ave Downsvw 8-33
McKenna P F Environment 4th Flr 40 St Clair W 5-69
McKenzie Ms K Culture & Rectn
6th Flr 77 Bloor St W 5-06
McKenzie Mrs S Cent Of For Sc 25 Grosvenor St ... 5-47
McKenzie W R Attry Gen 15th Flr 18 King E 5-42
McKeogh Mrs D Govt Serv 10th Flr Ferguson Blk ... 5-01
McKeough Hon W D Treasury & Econ 7th Flr Frost S 5-63
McKeown N Ont Place Corp 955 Lakeshr Blvd W ... 5-37
McKeown Mrs N M Treasury & Econ
10th Flr 56 Wellesley St W 5-62
McKessock R Liberal Pty R107 N W Legis Bldg 5-43
McKew P H Crt House Metro 361 Univ Ave 5-74
McKim A E Transpt & Comm
1201 Wilson Ave Downsvw 8-35
McKinlay J Housing 8th Flr 101 Bloor St W 5-96
McKinley Miss L Lt Gov Ofc R131 Legis Bldg 5-20
McKinnon Ms E O.E.C.A. 6th Flr 2180 Yonge St . 484-27
McKinnon Miss J Social Dev Pol R1334 Whitney Blk 5-29
McKinnon L Natural Res 725 77 Grenville St 5-45
McKinnon N C Education 909 Yonge St 5-73
McKinnon Ms P Attry Gen 18th Flr 18 King E 5-16
McKinstry P Housing 7th Flr 56 Wellesley St W 5-64
McKinstry R O.E.C.A. 2nd Flr 2180 Yonge St 484-27
McKirdy Miss M Govt Serv 13th Flr 25 Grosvenor St 5-20

:Kissock Mrs G Govt Serv 8th Flr Ferguson Blk ... 5-7011
:Kitterick J Work Comp Brd 2 Bloor St E 5-8508
:Kittrick Mrs C Companies Div
2nd Flr 555 Yonge St 3-0510
:Kittrick W M Natural Res 2329 Whitney Blk 5-4251
:Knight Mrs E A Transpt & Comm
1201 Wilson Ave Downsvw 8-3401
:Knight J E Comm & Soc Serv 7th Flr Hepburn Blk 5-4765
:Knight J R Natural Res 3423 Whitney Blk 5-6914
:Knight J W Transpt & Comm 3501 Dufferin St ... 8-3581
:Koy Mrs L Crt House Metro 361 Univ Ave 5-7372
cLachlan C L Transpt & Comm
1201 Wilson Ave Downsview 8-3548
cLachlan J Colleges & Univ 5th Flr Mowat Blk 5-3236
cLachlan J P Transpt & Comm
1201 Wilson Ave Downsvw 8-3231
cLannan B Crt House Metro 361 Univ Ave 5-5950
cLaren A L Govt Serv 11th Flr Ferguson Blk 5-6674
cLaren Mrs E A Treasury & Econ 5th Flr Frost S .. 5-1979
cLaren Mrs J Transpt & Comm
1201 Wilson Ave Downsvw 8-3631
cLaren Mrs L Crt House Metro 361 Univ Ave 5-7372
cLaren R Revenue 12th Flr 77 Bloor St W 5-4054
cLauchlin A W Ont Hous Corp
11th Flr 101 Bloor St W 5-9724
cLauchlin D S Financial Instns
6th Flr 555 Yonge St 3-0477
cLaughlin A Treasury & Econ 4th Flr Frost S 5-3505
cLaughlin D Govt Serv 9th Flr Ferguson Blk 5-2056
cLaughlin D L Environment 3rd Flr 880 Bay St 5-4516
cLaughlin Mrs L Energy 12th Flr 56 Wellesley St W 5-0135
cLaughlin Mrs L Govt Serv 8th Flr Ferguson Blk .. 5-7011
cLean A Industry & Tour 3rd Flr Hearst Blk 5-9991
cLean Mrs B O.E.C.A. 5th Flr 2180 Yonge St ... 484-2613
cLean B M Labour 4th Flr 400 Univ Ave 5-5912
cLean Miss C Comm & Soc Serv
2nd Flr 700 Bay St 5-0543
cLean D Comm & Soc Serv 3rd Flr Hepburn Blk .. 5-0245
cLean D D Ont Energy Brd 9th Flr 14 Carlton St .. 3-0821
cLean H Housing 10th Flr 101 Bloor St W..... 5-9760
cLean Mrs H A Intgovmtl Aff.
5th Flr 56 Wellesley St W 5-2428
cLean H J Revenue 12th Flr 77 Bloor St W 5-1858
cLean Miss J Housing 4th Flr 101 Bloor St W 5-4571
cLean J B Treasury & Econ
11th Floor 56 Wellesley St W 5-5123
cLean Mrs J M Industry & Tour 7th Flr Hearst Blk . 5-8644
cLean Mrs M C Attry Gen 14th Flr 18 King E 5-7502
cLean Mrs O Transpt & Comm
1201 Wilson Ave Downsvw 8-3621
cLellan Mrs E M Education 22nd Flr Mowat Blk ... 5-2565
cLellan G Comm & Soc Serv 12th Flr 700 Bay St .. 5-7636
cLellan G R Colleges & Univ 7th Flr Mowat Blk ... 5-1994
cLennan Miss B Health Resources Rd 8-3174
cLennan Miss R Health Resources Road 8-3018
cLeod Miss A Attry Gen 18th Flr 18 king E 5-1305
cLeod B Housing 7th Flr 56 Wellesley St W 5-6418
McLeod D M Prov Crt Crimnl 60 Queen W 5-7541
McLeod I Comm & Soc Serv 7th Flr Hepburn Blk ... 5-5006
McLeod Miss J Housing 7th Flr 56 Wellesley St W .. 5-6418
McLeod Dr L A Colleges & Univ 6th Flr Mowat Blk .. 5-0220
McLeod Mrs M Pension Comm
2nd Flr 10 Wellesley St E 3-0528
McLeod P B Education 909 Yonge St 5-7326
McLeod R G Companies Div 2nd Flr 555 Yonge St . 3-0391
McLeod R M Attry Gen 18th Flr 18 King E 5-2834
McLeod Mrs S Health Resources Rd 8-3166
McLeod W D L.C.B.O. 55 Lakeshr Bl E 5-4921
McLoughlin B W Attry Gen 18th Flr 18 King E 5-5184
McLuhan Ms E Culture & Rectn 5th Flr 77 Bloor St W 5-5003
McMahon F J Prov Crt Crimnl 60 Queen W 5-7221
McMahon J L Companies Div 2nd flr 555 Yonge st . 3-0378
McMahon T Housing 3rd Flr 60 Bloor St W 5-0698
McMaster M K O.P.P. 90 Harbour St 5-8105
McMichael Mrs M Attry Gen 18th flr 18 King E 5-5879
McMillan G Transpt & Comm
1201 Wilson Ave Downsvw 8-3785
McMullen Miss N Liberal Pty R119 N W Legis Bldg . 5-5676
McMullen W J Natural Res 5647 Whitney Blk 5-1271
McMullin Mrs A J O.P.P. 90 Harbour St 5-8404
McMurchy J C Agric & Food 2nd Flr 1200 Bay 5-6805
McMurray H V Industry & Tour 7th Flr Hearst Blk ... 5-3560
McMurray J R Environment 9th Flr 135 St Clair W .. 5-6421
McMurtry R R Attry Gen 18th Flr 18 King E 5-1664
McNab A T TATOA 3625 Dufferin St 630-5848
McNab Dr D Natural Res 5644 Whitney Blk 5-1271
McNabb Mrs B Agric & Food 5th Flr 1200 Bay 5-1421
McNabb D A Labour 4th Flr 400 Univ Ave 5-5912
McNair J Labour 9th flr 400 Univ Ave 5-4125
McNair R Natural Res 4422 Whitney Blk 5-2778
McNally Dr N H Health 6th Flr 15 Overlea Blvd 5-8073
McNamara W G Comm & Soc Serv
5th Flr Hepburn Blk 5-7991
McNamee J R Housing 4th Flr 101 Bloor St W 5-4571
McNaught F W Transpt & Comm
1201 Wilson Ave Downsvw 8-3825
McNaughton H C Transpt & Comm
1201 Wilson Ave Downsvw 8-3331
McNaughton N Ont Police Comm 25 Grosvenor St . 5-3281
McNaughton P W Health 9th Flr Hepburn Blk 5-5415
McNeely D Housing Hwy 7 Green River 683-7611
McNeely H A Transpt & Comm
1201 Wilson Ave Downsvw 8-3931
Mcneely J J Environment 6th Flr 40 St Clair W 5-6967
McNeil Mrs D E Transpt & Comm
1201 Wilson Ave Downsvw 8-3066
McNeil K Revenue 16th Flr 77 Bloor St W 5-5891
McNeil Mrs M Housing 8th Flr 56 Wellesley St W ... 5-6418
McNeil Miss M Govt Serv 1st Flr 15 Overlea Blvd 5-8279
McNeil R Premiers Ofc R284 Legis Bldg 5-3114
McNeil R K Agric & Food 12th Flr 1200 Bay 5-4848
McNeil S R Attry Gen Ste 705 80 Bloor St W 5-7574
McNeill R O Health 3rd Flr 7 Overlea Blvd 5-0890
McNeilly S Attry Gen 5th Flr 18 King E 5-3711

McNichol C Health Bsmt 15 Overlea Blvd 5-8290
McNichol D N Education 22nd Flr Mowat Blk 5-0472
McNulty G Press Gallery 3rd Flr Legis Bldg .....
McPhedran Mrs D A Education 17th Flr Mowat Blk . 5-9672
McPhedran Ms M Ombudsman Ofc
6th Flr 65 Queen St W 869-4130
McPhedran Mrs M H Govt Serv 5th Flr 22 College St 5-6266
McPhee L W Transpt & Comm Ferguson Blk 8-7151
McPhee R W Culture & Rectn 5th Flr 77 Bloor St W . 5-8092
McPhee Miss S M Education 15th Flr Mowat Blk 5-2228
McPherson E R Education
3rd Flr 2025 Sheppard Ave E 491-0330
McPherson J W O.P.P. 90 Harbour St 5-2264
McPherson Miss P E Treasury & Econ 5th Flr Frost S 5-2194
McQuillan Mrs D G Treasury & Econ
6th Flr 56 Wellesley St W 5-2773
McRae D Environment 4th Flr 135 St Clair W 5-3483
McRae M U Health 8th Flr Hepburn Blk 5-5614
McRobb Miss D H Mun Board
9th Flr 180 Dundas St W 5-9465
McRory G E Transpt & Comm
1201 Wilson Ave Downsvw 8-3231
McRuer Hon J C Attry Gen
22nd Flr 180 Dundas W 598-0411
McTaggart L Attry Gen 5th Flr 18 King E 5-4223
McTague V Comm & Soc Serv 4th Flr Hepburn Blk . 5-7695
McTavish Ms N Housing 4th Flr 56 Wellesley St W .. 5-9788
McTurk Miss J Comm & Soc Serv
4th Flr Hepburn Blk 5-8451
McVea H Govt Serv 19th Flr 25 Grosvenor St 5-6562
Mcvicars R Environment 401 & Islington 8-3023
McWaters L W Transpt & Comm 881 Bay St 5-2112
McWatt J W Busness Pract 5th Flr 555 Yonge St ... 3-0302
McWatt P Transpt & Comm
1201 Wilson Ave Downsvw 8-7181
McWatt Mrs S A Companies Div
2nd Flr 555 Yonge St 3-0391
McWhinnie Mrs G Natural Res 3rd Flr 880 Bay St ... 5-8411
McWhirter Miss J Health 5th Flr 15 Overlea Blvd 5-8146
McWilliams Ms G Industry & Tour 6th Flr Hearst Blk 5-5288
Mead Mrs E Transpt & Comm Ferguson Blk 5-1598
Meade R Health 7th Flr 7 Overlea Blvd 5-8029
Meagher T P Cons & Comm Rel
2nd Flr 10 Wellesley St E 3-0533
Mealing N E Comm & Soc Serv 7th Flr Hepburn Blk 5-7616
Mecredy C Colleges & Univ 9th Flr Mowat Blk 5-5694
Meddows-Taylor A Ont Energy Brd
9th Flr 14 Carlton St 3-0821
Meder D Govt Serv 8th Flr Ferguson Blk 5-3785
Medhurst G H Crt House Metro 361 Univ Ave 5-7277
Median V V Govt Serv 11th Flr Ferguson Blk 5-1254
Medina Miss B Housing 13th Flr 101 Bloor St W 5-9096
Medland G L.L.B.O. 55 Lakeshr Bl E 5-4691
Medley Miss M Labour 7th Flr 400 Univ Ave 5-3610
Medved M Natural Res 3521 Whitney Blk 5-2745
Meeks Dr D E Addictn Resrch 33 Russell St 964-9311
Mees Ms V J Health 4th Flr 15 Overlea Blvd 5-2403

Meggs Ms A M Intgovmtl Aff. 5th Flr Frost N 5-102
Meghani Mrs N Ont Hous Corp
11th Flr 101 Bloor St W 5-972
Mehra R C Education 19th Flr Mowat Blk 5-639
Mehta B M Comm & Soc Serv 10th Flr 700 Bay St .. 5-021
Meier P Revenue 19th Flr 77 Bloor St W 5-114
Meighan B A Transpt & Comm
3501 Dufferin St Downsvw 8-718
Meiser Dr J A Agric & Food 7th Flr 1200 Bay 5-056
Meisner G Govt Serv 3rd Flr Hearst Blk 5-573
Melchor W Ombudsman Ofc
6th Flr 65 Queen St W 869-407
Melinyshyn W S Transpt & Comm
1201 Wilson Ave Downsvw 8-712
Mellor Mrs N Comm & Soc Serv 6th Flr Hepburn Blk 5-521
Meloche Mrs J Agric & Food 5th Flr 1200 Bay 5-142
Melvin D R Govt Serv 13th Flr Ferguson Blk 5-477
Melvin Dr R Work Comp Brd 2 Bloor St E 5-873
Menary J J Transpt & Comm
1201 Wilson Ave Downsvw 8-375
Mendelson M Ont Econ Coun 81 Wellesley St E 5-431
Mendes da Costa Dr D Ont Law Ref
16th Flr 18 King E 5-476
Mendez K S Transpt & Comm
1201 Wilson Ave Downsview 8-374
Mendham L Attry Gen 311 Jarvis St 963-067
Mendis Dr E Onc Science Ctr 770 Don Mills 429-410
Mendonca L Comm & Soc Serv 5th Flr Hepburn Blk 5-306
Mendoza Mrs P Crt House Metro 361 Univ Ave 5-749
Menezes L Health 7th Flr 7 Overlea Blvd 5-813
Menezes O Natural Res 3540 Whitney Blk 5-273
Menezes Ms Y Govt Serv 8th Flr Ferguson Blk 5-205
Menican Ms A Rent Review 3rd Flr 77 Bloor St W 964-780
Menzies J C Health 8th Flr Hepburn Blk 5-225
Menzies Mrs K L.C.B.O. 55 Lakeshr Bl E 5-491
Mercado Mrs E Education 14th Flr Mowat Blk 5-206
Merchant G Natural Res 3311 Whitney Blk 5-274
Merchant R Revenue 12th Flr 77 Bloor St W 5-404
Meredith Miss M G Natural Res 5641 Whitney Blk .. 5-127
Merela A Revenue 12th Flr 77 Bloor St W 5-151
Meresz Dr O Environment 401 & Islington 8-303
Merrick F W Transpt & Comm
1201 Wilson Ave Downsvw 8-321
Merrick J D Prov Auditor 4th Flr 56 Wellesley W 5-139
Merrifield J S Govt Serv 1201 Wilson Ave Downsvw 8-726
Merrin Ms S Culture & Rectn 7th Flr 77 Bloor St W .. 5-449
Merritt J V Environment 12th Flr 135 St Clair W 5-798
Mervart J A Natural Res 3541 Whitney Blk 5-273
Messam Miss M Transpt & Comm
1201 Wilson Ave Downsvw 8-340
Messih R A Treasury & Econ
6th Flr 56 Wellesley St W 5-324
Mesterhazy G Pension Comm
2nd Flr 10 Wellesley St E 3-053
Mesure K C Industry & Tour 7th Flr Hearst Blk 5-729
Metcalf J M Education 19th Flr Mowat Blk 5-647
Metcalfe Mrs D Rent Review 3rd Flr 77 Bloor St W 964-780

etcalfe G A Transpt & Comm
1201 Wilson Ave Downsvw 8-3661
etcalfe G R Govt Serv 12th Flr Ferguson Blk 5-2069
ete Mrs P Civil Serv Com 2nd Flr Frost S 5-1022
etivier Mrs J Housing 13th Flr 101 Bloor St W 5-9834
ets Mrs E Health 11th Flr Hepburn Blk 5-5033
etzler Mrs I Cafeteria R IB-141 Macdonald Blk 5-6011
etzner E Transpt & Comm 3501 Dufferin St 8-3446
eyer G Corrctnl Serv
R313 2001 Eglinton Ave E Scbro 750-3487
eyer H O.P.P. 90 Harbour St 5-4474
eyer J F Transpt & Comm
1201 Wilson Ave Downsvw 8-3506
eyers A A Natural Res 3B16 Whitney Blk 5-1319
eyers C Transpt & Comm
1201 Wilson Ave Downsvw 8-3571
eyn H Natural Res 717 77 Grenville St 5-5503
ezaks J J Archives of Ont 4th Flr 77 Grenville St 5-6882
ialkowsky C D Environment 10th Flr 135 St Clair W 5-2446
iceli B C Transpt & Comm
1201 Wilson Ave Downsvw 8-3643
iceli Mrs R Housing 10th Flr 101 Bloor St W 5-9761
iceli Mrs T Natural Res 2346 Whitney Blk 5-7887
ichael Miss L Crt House Metro 361 Univ Ave 5-7491
ichaelson F Suprm Crt 145 Queen st W 5-5541
ichalski Ms C Education 16th Flr Mowat Blk 5-1802
ichaud A Revenue 20th Flr 77 Bloor St W 5-1706
ichaux P Revenue 12th Flr 77 Bloor St W 5-1758
ichener D M Intgovmtl Aff.
6th Flr 56 Wellesley St W 5-7031
ichin G Intgovmtl Aff. 4th Flr Frost N 5-2265
iclash D R Transpt & Comm
1201 Wilson Ave Downsvw 8-3843
iddleton Mrs D L Busness Pract
8th Flr 555 Yonge St 3-0321
iddleton D W Land Comp Bd 10 King E 5-7241
iddleton E B Govt Serv 9th Flr Ferguson Blk 5-1141
ideo J L.L.B.O. 55 Lakeshr Bl E 5-3833
idgley T Corrctnl Serv
R122 2001 Eglinton Ave E Scbro 750-3321
iedema A Attry Gen 15th Flr 18 King E 5-1292
ierzynski G Environment 5th Flr 40 St Clair W 5-7062
ifflin R J Industry & Tour 5th Flr Hearst Blk 5-1240
iggiani J M Legis Admin Ofc R186 Legis Bldg 5-9489
iggiani Mrs M A Environment 7th Flr 40 St Clair W 5-2401
ihalyi Mrs W Revenue 19th Flr 77 Bloor St W 5-2901
iike Mrs A Revenue 17th Flr 77 Bloor St W 5-2977
iketich Mrs J Revenue 19th Flr 77 Bloor St W 5-1264
iko Mrs J Comm & Soc Serv
5th Flr 110 Eglinton Ave W 5-1433
ikosza G J Govt Serv 13th Flr Ferguson Blk 5-3804
ikulecka Miss M Civil Serv Com 3rd Flr Frost S 5-2091
ilek V S Treasury & Econ 4th Flr Frost N 5-3505
iles A Ombudsman Ofc 6th Flr 65 Queen St W 869-4070
iles D H Agric & Food 8th flr 1200 Bay 5-1241
iles E Govt Serv 178 Queens Quay E 5-6034
iles E H Financial Instns 7th Flr 555 Yonge St 3-0532

Miles H Natural Res 3331 Whitney Blk 5-2745
Miles Mrs L Health 6th Flr 15 Overlea Blvd 5-8059
Mili R A Revenue 18th Flr 77 Bloor St W 5-2923
Milisiewicz Mrs J Govt Serv 3rd Flr Ferguson Blk 5-9217
Milkovic Z Environment 4th Flr 880 Bay St 5-5068
Milland Mrs L Govt Serv 8th Flr 2 Bloor St W 5-5352
Millane M Health 6th Flr 7 Overlea Blvd 5-9337
Millar D Comm & Soc Serv 11th Flr 700 Bay St 5-4727
Millar D D Treasury & Econ 2nd Flr Frost N 5-2914
Millar M Natural Res 3440 Whitney Blk 5-2899
Millar P Environment 401 & Islington 8-3512
Millar T B Suprm Crt 361 Univ Ave 5-7416
Millard D Comm & Soc Serv 7th Flr Hepburn Blk 5-9160
Millenship W Ont Hous Corp 33 Belshaw Place 366-7851
Miller Mrs A Transpt & Comm
1201 Wilson Ave Downsview 8-3951
Miller Mrs B Transpt & Comm
1201 Wilson Ave Downsvw 8-3345
Miller D Work Comp Brd 2 Bloor St E 5-8615
Miller Mrs D Colleges & Univ 8th Flr Mowat Blk 5-2798
Miller D Govt Serv 11th Flr Ferguson Blk 5-1270
Miller D E Transpt & Comm
1201 Wilson Ave Downsvw 8-3088
Miller E G Transpt & Comm
1201 Wilson Ave Downsvw 8-3145
Miller E G Transpt & Comm
1201 Wilson Ave Downsview 8-3825
Miller Hon F S Treasury & Econ 7th Flr Frost S 5-6361
Miller G O.P.P. 90 Harbour St 5-4468
Miller G Industry & Tour 7th Flr Hearst Blk 5-5491
Miller G Comm & Soc Serv 10th Flr 700 Bay St 5-0210
Miller G Liberal Pty R108 N W Legis Bldg 5-0393
Miller Miss H Labour 12th Flr 400 Univ Ave 5-6841
Miller H Transpt & Comm 1201 Wilson Ave Downsvw 8-3551
Miller J L Transpt & Comm
1201 Wilson Ave Downsvw 8-3631
Miller Dr L O.E.C.A. 5th Flr 2180 Yonge St 484-2724
Miller Ms M Culture & Rectn 7th Flr 77 Bloor St W 5-2696
Miller Ms M Culture & Rectn 7th Flr 77 Bloor St W 5-4490
Miller Miss M Industry & Tour 7th Flr Hearst Blk 5-7196
Miller Miss N Natural Res 4602 Whitney Blk 5-2707
Miller Ms P Housing 7th Flr 56 Wellesley St W 5-6418
Miller Mrs P Ont Hous Corp
7th Flr 56 Wellesley St W 5-6418
Miller P P Prov Auditor 4th Flr 56 Wellesley W 5-1395
Miller Mrs R Management Brd 7th Flr Frost S 5-6795
Miller Ms S Housing 4th Flr 101 Bloor St W 5-4571
Miller W S Crt House Metro 361 Univ Ave 5-7351
Millette J R Education 16th Flr Mowat Blk 5-9663
Milligan Mrs N Colleges & Univ 8th Flr Mowat Blk 5-5241
Milligan Miss P L Education 19th Flr Mowat Blk 5-5826
Milligan Miss S E Ont Heritage Fd
7th Flr 77 Bloor St W 5-9504
Milliken W D O.E.C.A. 5th Flr 2180 Yonge St 484-2772
Millman M G Govt Serv 3rd Flr Ferguson Blk 5-9217
Mills A Ombudsman Ofc 6th Flr 65 Queen St W 869-4010
Mills Mrs A M Official Guard 6th Flr 180 Dundas St W 5-1832

Mills Mrs E Comm & Soc Serv 3rd Flr Hepburn Blk .. 5-6231
Mills Mrs F Comm & Soc Serv 3rd Flr Hepburn Blk .. 5-8455
Mills G E Education 18th Flr Mowat Blk 5-6913
Mills G H Environment 4th Flr 1 St Clair W 5-6141
Mills H R Education 3rd Flr 2025 Sheppard Ave E 491-0330
Mills Miss J Labour 12th Flr 400 Univ Ave 5-6841
Mills J A Environment 7th Flr 40 St Clair W 5-3490
Mills Miss J A Natural Res 2348 Whitney Blk 5-7887
Mills Mrs J L Natural Res 5301 Whitney Blk 5-5134
Mills Miss L Cons & Comm Rel
4th Flr 10 Wellesley St E 3-0269
Mills Miss N J Labour 7th Flr 400 Univ Ave 5-3876
Mills Ms P Housing 3rd Flr 60 Bloor St W 5-0160
Mills R L.L.B.O. 55 Lakeshr Bl E 5-4691
Mills T Govt Serv 9th Flr Ferguson Blk 5-2056
Milne Miss A P Cons & Comm Rel
23rd Flr 400 Univ Ave 5-4114
Milne D Crt House Metro 361 Univ Ave 5-7255
Milne E R Transpt & Comm
1201 Wilson Ave Downsvw 8-3781
Milne Miss H W Natural Res 2320 Whitney Blk 5-3345
Milne Mrs M L Transpt & Comm 3501 Dufferin St ... 8-3474
Milne R J Govt Serv 2B-18 Macdonald Blk 5-6902
Milne R W Treasury & Econ 2nd Flr Frost N 5-5786
Milne Dr V G Natural Res 914 77 Grenville St 5-1321
Milner D J Transpt & Comm
1201 Wilson Ave Downsvw 8-3781
Milnes R Crt House Metro 361 Univ Ave 5-7331
Milton Mrs H E Health 7th Flr 15 Overlea Blvd 5-8076
Minaker R C Transpt & Comm
1201 Wilson Ave Downsvw 8-3378
Minden E Crt House Metro 1000 Finch Ave W ... 663-5550
Miner G J Transpt & Comm
1201 Wilson Ave Downsvw 8-3967
Ming E Housing 8th Flr 101 Bloor St W 5-9886
Mingarelli Mrs L Civil Serv Com 3rd Flr Frost S 5-2091
Minhinnett D Govt Serv 8th Flr Ferguson Blk 5-1365
Minnes D Revenue 10th Flr 77 Bloor St W 5-9577
Minnes R Treasury & Econ 6th Flr 56 Wellesley St W 5-3243
Minor Miss J Attry Gen 17th Flr 18 King E 5-2570
Minshall M G Culture & Rectn 8th Flr 77 Bloor St W . 5-4591
Minty W Govt Serv 9th Flr Ferguson Blk 5-5195
Miranda B L Health 5th Flr 15 Overlea Blvd 5-7678
Mirander Mrs J Health 6th Flr 15 Overlea Blvd 5-8051
Mirecky I Transpt & Comm
1201 Wilson Ave Downsvw 8-3241
Mirza Mrs C Crt House Metro 1000 Finch Ave W . 663-5550
Mirza C Transpt & Comm 1201 Wilson Ave Downsvw 8-3282
Mishchenko N J Prov Auditor 4th Flr 56 Wellesley W 5-1395
Miskin B Education 20th Flr Mowat Blk 5-3335
Mison Miss S B Transpt & Comm
1201 Wilson Ave Downsvw 8-3477
Misra Dr P K Environment 4th Flr 880 Bay St 5-1634
Missen Miss T J Civil Serv Com 2nd Flr Frost S 5-1022
Missingham G A Environment 6th Flr 40 St Clair W . 5-6967
Mistry Mrs A E Health 11th Flr Hepburn Blk 5-3755
Mitchell Ms A New Dem Pty R412 N W Legis Bldg .. 5-2692
Mitchell A S Transpt & Comm
1201 Wilson Ave Downsvw 8-36
Mitchell Ms B Comm & Soc Serv 10th Flr 700 Bay St 5-49
Mitchell D L Cons & Comm Rel 5th Flr 555 Yonge St 3-03
Mitchell Ms E Natural Res 4303 Whitney Blk 5-44
Mitchell E W Labour 15th Flr 400 Univ Ave 5-13
Mitchell H H Transpt & Comm
1201 Wilson Ave Downsvw 8-39
Mitchell J Work Comp Brd 2 Bloor St E 5-87
Mitchell J Health 11th Flr Hepburn Blk 5-37
Mitchell J H Health 2nd Flr 880 Bay St 5-35
Mitchell L A Colleges & Univ 9th Flr Mowat Blk 5-65
Mitchell Mrs L R Revenue 15th Flr 77 Bloor St W ... 5-17
Mitchell Mrs M Transpt & Comm
1201 Wilson Ave Downsvw 8-71
Mitchell M P Solicitor Gen 25 Grosvenor St 5-51
Mitchell Miss M W Intgovmtl Aff.
6th Flr 56 Wellesley St W 5-35
Mitchell O M Attry Gen 14th flr 18 King E 5-25
Mitchell Ms P Comm & Soc Serv 11th Flr 700 Bay St 5-47
Mitchell Mrs P Govt Serv 171 Judson St 252-54
Mitchell Miss P N Suprm Crt 145 Queen W 5-55
Mitchell W E Regstr Gen 2nd Flr Macdonald Blk 5-22
Mitchell Mrs W E Natural Res 2327 Whitney Blk 5-42
Mitchell W G Work Comp Brd 2 Bloor St E 3-02
Mitchell W G Education 17th Flr Mowat Blk 5-26
Mitchell W T Education 15th Flr Mowat Blk 5-20
Mitha A Health 4th Flr 15 Overlea Blvd 5-43
Mitranic V Transpt & Comm 3501 Dufferin St 8-34
Mittelstadt Mrs D Attry Gen 17th Flr 18 King E 5-68
Mittermaier A G Labour 9th Flr 400 Univ Ave 5-87
Miyazaki Ms J Attry Gen 18th Flr 18 King E 5-37
Mizen G P Ont Dev Corp 3rd Flr Mowat Blk 5-46
Moase C S Transpt & Comm
1201 Wilson Ave Downsvw 8-35
Mocek M Industry & Tour 7th Flr Hearst Blk 5-71
Mochan Miss P Health 6th Flr 15 Overlea Blvd 5-80
Mochan Ms P A Health 6th Flr 15 Overlea Blvd 5-80
Mock E Ont Place Corp 955 Lakeshr Blvd W 5-78
Model Miss K Crt House Metro 361 Univ Ave 5-73
Modica-Amore L Health 6th Flr 880 Bay St 5-50
Moeser J F Work Comp Brd 2 Bloor St E 5-88
Moffat J Transpt & Comm
1201 Wilson Ave Downsvw 8-36
Moffat K Transpt & Comm
1201 Wilson Ave Downsvw 8-32
Moffatt G Govt Serv 19th Flr 25 Grosvenor St 5-65
Moffatt Mrs J Culture & Rectn 5th Flr 77 Bloor St W . 5-48
Moffatt J E Transpt & Comm
1201 Wilson Ave Downsvw 8-38
Moffit B H Housing 2nd Flr 60 Bloor St W 5-93
Moffitt Mrs B Agric & Food 9th Flr 1200 Bay 5-24
Moftah I F Cent Of For Sc 25 Grosvenor St 5-95
Mogford Miss M Natural Res 6540 Whitney Blk 5-84
Mogford Ms M Comm & Soc Serv
6th Flr Hepburn Blk 5-11

ohammed Mrs H Treasury & Econ
11th Flr 56 Wellesley St W 5-9343
ohammed Miss N Transpt & Comm
1201 Wilson Ave Downsvw 8-3221
ohammed R Ont Mort Corp 11th Flr 60 Bloor St W 5-9262
ohammed Miss S Revenue 12th Flr 77 Bloor St W 5-1783
ohide Dr T P Natural Res 4th Flr 99 Wellesley W .. 5-1559
ohiuddin M Govt Serv 11th Flr Ferguson Blk 5-1254
ohnblatt Miss B Industry & Tour 7th Flr Hearst Blk 5-5834
ohr R C Management Brd 6th Flr Frost S 5-1715
oir Miss C Prov Crt Crimnl 60 Queen W 5-3095
oir Mrs P Govt Serv 14th Flr 25 Grosvenor St 5-3764
oir Mrs R Crt House Metro 361 Univ Ave 5-7491
ojsiak W Transpt & Comm
1201 Wilson Ave Downsvw 8-3541
ok P Transpt & Comm 1201 Wilson Ave Downsvw 8-3877
olland F W Industry & Tour 7th Flr Hearst Blk 5-7196
olloy A Revenue 18th Flr 77 Bloor St W 5-9371
olloy E L Govt Serv 13th Flr 25 Grosvenor St 5-5161
olloy Mrs V Transpt & Comm Ferguson Blk 5-1226
olnar S Busness Pract 5th Flr 555 Yonge St 3-0401
olyneaux Mrs M Education 20th Flr Mowat Blk 5-3335
olyneux W A Work Comp Brd 2 Bloor St E 5-8926
onaghan Mrs D Natural Res 4340 Whitney Blk 5-2764
ondesir C C Transpt & Comm
1201 Wilson Ave Downsvw 8-3791
ondok P Agric & Food 9th flr 1200 Bay 5-2411
ongia G Govt Serv 1201 Wilson Ave Downsvw 8-3360
onjes Mrs A Govt Serv 12th Flr Ferguson Blk 5-6937
onkman J L Northern Affairs
10th Flr 10 Wellesley St E 5-0288
ontag Miss M Transpt & Comm
1201 Wilson Ave Downsview 8-3213
ontain J Transpt & Comm
1201 Wilson Ave Downsvw 8-3221
onteith Miss D Health 7th Flr 15 Overlea Blvd 5-0928
onteith N G Environment 6th Flr 40 St Clair W 5-1655
ontgomery Miss C Civil Serv Com 2nd Flr Frost S . 5-6086
ontgomery D A Revenue 18th Flr 77 Bloor St W ... 5-3305
ontgomery J Work Comp Brd 2 Bloor St E 5-8779
ontgomery Hon R S Suprm Crt 130 Queen W .. 363-4101
ontgomery S Environment 5th Flr 1 St Clair W 5-2531
onument Mrs A Labour 6th Flr 400 Univ Ave 5-7931
onument R G Cent Of For Sc 25 Grosvenor St 5-9276
oody G H L.L.B.O. 55 Lakeshr Bl E 5-4666
oody Mrs L Comm & Soc Serv
9th Flr 2195 Yonge St 5-9313
oolgaokar Mrs E M Civil Serv Com 2nd Flr Frost S 5-1531
oon T T Management Brd 6th Flr Frost S 5-3681
looney C M Govt Serv 15th Flr 25 Grosvenor St 5-6541
looney H G Treasury & Econ 1st Flr Frost N 5-6691
looney Mrs M A Transpt & Comm Ferguson Blk ... 5-9545
looney P Education 20th Flr Mowat Blk 5-2222
loore Mrs A Pub Trustee R506A 145 Queen W . 362-1331
loore A H Transpt & Comm
1201 Wilson Ave Downsvw 8-3206
loore A J Agric & Food 4th Flr 1200 Bay 5-3241

Moore D Govt Serv 19th Flr 25 Grosvenor St 5-6562
Moore Mrs E Culture & Rectn 7th Flr 77 Bloor St W . 5-4021
Moore E A Busness Pract 5th Flr 555 Yonge St 3-0401
Moore J Crt House Metro R114 60 Queen W 5-9559
Moore Mrs J Suprm Crt 145 Queen St W 5-5563
Moore J Govt Serv 12th Flr Ferguson Blk 5-1247
Moore Dr J E Health 6th Flr 15 Overlea Blvd 5-8045
Moore J W Govt Serv 10th Flr Ferguson Blk 5-6714
Moore L Crt House Metro 361 Univ Ave 5-7405
Moore Dr L H Environment 4th Flr 1 St Clair W 5-6954
Moore L J Transpt & Comm
1201 Wilson Ave Downsvw 8-3321
Moore Mrs M M Transpt & Comm
1201 Wilson Ave Downsvw 8-3231
Moore N Govt Serv 10th Flr Ferguson Blk 5-6714
Moore O H Environment 4th Fl 1 St Clair W 5-6957
Moore Mrs P Health 4th Flr 15 Overlea Blvd 5-5887
Moore Miss P A Industry & Tour 3rd Flr Hearst Blk .. 5-1542
Moore R Revenue 20th Flr 77 Bloor St W 5-2913
Moore R W Comm & Soc Serv 7th Flr 2195 Yonge St 5-6629
Moore Hon T M Attry Gen 765 Davis Dr Nmkt 364-6838
Moorhouse Mrs E F Natural Res 720 77 Grenville St 5-4534
Moosa A Natural Res 4422 Whitney Blk 5-2778
Mootoo R J Attry Gen 5th Flr 18 King E 5-4223
Moran J V Health 5th Flr 880 Bay St 5-4047
Moran T Attry Gen 5th Flr 18 King E 5-2399
Morand Hon D R Suprm Crt 130 Queen St W 363-4101
Morand Hon D R Ombudsman Ofc
6th Flr 65 Queen St W 869-4000
Morano Mrs A Regstr Gen 2nd Flr Macdonald Blk .. 5-6749
Morash L G Health 8th Flr Hepburn Blk 5-2441
Moravek Mrs G L Transpt & Comm
1201 Wilson Ave Downsvw 8-3748
Mordecai Mrs L M Attry Gen 14th flr 18 King E 5-2989
Morden Hon J W Suprm Crt 130 Queen St W 363-4101
Morden Mrs N Housing Hwyt 7 Green River 683-7611
Morell J Prov Crt Crimnl 60 Queen W 5-7523
Morello Mrs R M Liberal Pty R213 Legis Bldg 5-5683
Morency W Pub Trustee R615 145 Queen W 362-1331
Morga Miss A Industry & Tour
5 Fairvw Mall Dr Willowdale 491-7680
Morgan Miss B Agric & Food 8th Flr 1200 Bay 5-1241
Morgan C Industry & Tour 6th Flr Hearst Blk 5-5701
Morgan D J Labour 14th Flr 400 Univ Ave 5-6431
Morgan Miss E Attry Gen 17th Flr 439 Univ Ave 5-4755
Morgan E Housing 10th Flr 101 Bloor St W 5-9848
Morgan Mrs J Education 15th Flr Mowat Blk 5-6789
Morgan Mrs J Health Resources Rd 8-3166
Morgan K Revenue 18th Flr 77 Bloor St W 5-3305
Morgan Mrs M Environment 401 & Islington 8-3048
Morgan Mrs M Ont Dev Corp 4th Flr Mowat Blk 5-4622
Morgan Mrs M Education 19th Flr Mowat Blk 5-5620
Morgan R Crt House Metro 361 Univ Ave 5-7415
Morgan R P Health 4th Flr 15 Overlea Blvd 5-0441
Moricz L Health 7th Flr 7 Overlea Blvd 5-6234
Morimoto Ms J Comm & Soc Serv
3rd Flr Hepburn Blk 5-0245

Morin D Press Gallery 3rd Flr Legis Bldg 5-2241
Morin G Ombudsman Ofc 6th Flr 65 Queen St W 869-4044
Moritsugu F Natural Res 5352 Whitney Blk 5-3315
Moritsugu Ms K Culture & Rectn
24th Flr 2 Bloor St W 961-6262
Morning J J Treasury & Econ 5th Flr Frost S 5-5500
Morningstar Mrs H J Cons & Comm Rel
7th Flr 1 St Clair Ave W 5-4728
Morpurgo A R Northern Affairs
9th Flr 10 Wellesley St E 5-1669
Morrell F J Natural Res 4443 Whitney Blk 5-2770
Morris D E Transpt & Comm
1201 Wilson Ave Downsvw 8-3547
Morris E L Rent Review 3rd Flr 77 Bloor St W 964-7808
Morris Miss E L Agric & Food 6th Flr 1200 Bay 5-5841
Morris G Housing 7th Flr 56 Wellesley St W 5-6418
Morris I Revenue 18th Flr 77 Bloor St W 5-9371
Morris Miss L Comm & Soc Serv 6th Flr Hepburn Blk 5-2341
Morris Miss M Official Guard
6th Flr 180 Dundas St W 5-1856
Morris N T Health Resources Rd 8-3174
Morris Mrs P Ont Energy Brd 9th Flr 14 Carlton St .. 3-0821
Morris Mrs P E Housing 8th Flr 56 Wellesley St W .. 5-6418
Morris Mrs P M Housing 8th Flr 56 Wellesley St W .. 5-6418
Morris R Housing 10th Flr 101 Bloor St W 5-9757
Morris W J Northern Affairs
10th Flr 10 Wellesley St E 5-3278
Morrison C J Prov Crt Crimnl
1000 Finch Ave W Downsview 663-5500
Morrison Hon D F Attry Gen 1911 Eglinton Ave E 755-9200
Morrison G Work Comp Brd 2 Bloor St E 5-9443
Morrison Miss G Revenue 11th Flr 77 Bloor St W ... 5-6438
Morrison H Govt Serv 4th Flr Ferguson Blk 5-6748
Morrison H P Transpt & Comm
1201 Wilson Ave Downsvw 8-7115
Morrison Mrs J Busness Pract 8th Flr 555 Yonge St 3-0334
Morrison Mrs J C Health 8th Flr Hepburn Blk 5-0677
Morrison J S Corrctnl Serv
R312 2001 Eglinton Ave E Scbro 750-3360
Morrison M Revenue 20th Flr 77 Bloor St W 5-7835
Morrison Mrs M E Transpt & Comm
1201 Wilson Ave Downsvw 8-3641
Morrison Mrs P Transpt & Comm
1201 Wilson Ave Downsvw 8-7103
Morrison Mrs V Industry & Tour 7th Flr Hearst Blk .. 5-7299
Morrison W Govt Serv 13th Flr 25 Grosvenor St 5-6254
Morrow Mrs H Colleges & Univ 32 Grenville St 5-6461
Morrow L J Transpt & Comm
1201 Wilson Ave Downsvw 8-3353
Morse M Crt House Metro R102(2) 361 Univ Ave ... 5-7294
Morse R J Environment 7th Flr 150 Ferrand Dr .. 424-3000
Morson L Transpt & Comm
1201 Wilson Ave Downsvw 8-3071
Mort D A Prov Auditor 4th Flr 56 Wellesley W 5-1395
Morta Miss A Liberal Pty R121 N W Legis Bldg 5-1080
Morten M Crt House Metro
80 The East Mall Etobicoke 252-7895

Mortimer P Culture & Rectn 2nd Flr 77 Bloor St W .. 5-769
Mortlock Mrs M E Transpt & Comm
1201 Wilson Ave Downsvw 8-368
Morton D C Environment 5th Flr 1 St Clair W 5-253
Morton H F Attry Gen 16th Flr 18 King E 5-065
Morton J R Natural Res 6449 Whitney Blk 5-274
Morton Mrs M Agric & Food 4th Flr 1200 Bay 5-106
Morton R Crt House Metro 361 Univ Ave 5-725
Morton R C Financial Instns 8th Flr 555 Yonge St ... 3-051
Morton R G Education 17th Flr Mowat Blk 5-266
Morton S Labour 7th Flr 400 Univ Ave 5-315
Morton Miss V E Attry Gen 16th Flr 18 King E 5-328
Moscall Ms F Education 16th Flr Mowat Blk 5-560
Moselhy Dr M Environment 401 & Islington 8-302
Moses A A Health 9th Flr Hepburn Blk 5-815
Moses E Civil Serv Com 2nd Flr Frost S 5-148
Moses J Housing 4th Flr Hearst Blk 5-019
Mosher P Press Gallery 3rd Flr Legis Bldg 5-224
Moskoff F Crt House Metro 361 Univ Ave 5-729
Moskowitz W Housing 13th Flr 101 Bloor St W 5-981
Mostert P O.E.C.A. 5th Flr 2180 Yonge St 484-292
Mottershead C G Health 6th Flr 15 Overlea Blvd 5-807
Mottershead E C Crt House Metro 361 Univ Ave 5-735
Mottershead Mrs M Culture & Rectn
6th Flr 77 Bloor St W 5-809
Moukhatas G I Health 5th Flr 880 Bay St 5-477
Moule D Transpt & Comm 3501 Dufferin St 8-344
Moule Mrs K Natural Res 4443 Whitney Blk 5-277
Moulson C K Natural Res 2545 Whitney Blk 5-567
Mountain D C Energy 12th Flr 56 Wellesley St W ... 5-053
Mountjoy Mrs E M Transpt & Comm Ferguson Blk .. 5-273
Mousley Mrs L Ombudsman Ofc
6th Flr 65 Queen St W 869-411
Moutsouroufis O Govt Serv 19th Flr 25 Grosvenor St 5-656
Mowat Miss A Management Brd 6th Flr Frost S 5-599
Mowat R D Prov Crt Crimnl 60 Queen W 5-754
Moxley W R Revenue 10th Flr 77 Bloor St W 5-890
Moy T Housing 7th Flr 56 Wellesley St W 5-641
Moyer C J Transpt & Comm
1201 Wilson Ave Downsvw 8-331
Moyer G G Attry Gen 15th Flr 18 King E 5-429
Moyer Mrs J Govt Serv 5th Flr 22 College St 5-141
Moynes Dr R E Education
3rd Flr 2025 Sheppard Ave E 491-033
Mozzon D Labour 7th Flr 400 Univ Ave 5-406
Mtangha M Labour 7th Flr 400 Univ 5-406
Muc Dr A Labour 8th Flr 400 Univ Ave 5-817
Mucha J Comm & Soc Serv 12th Flr 700 Bay St 5-189
Muchowski Mrs G Labour 15th Flr 400 Uni Ave 5-794
Mudge G Comm & Soc Serv 6th Flr Hepburn Blk ... 5-468
Mudie Miss R Attry Gen R449 Legis Bldg 5-949
Mueller Ms D Attry Gen 3rd Flr 18 King E 5-941
Mueller F E Colleges & Univ 6th Flr Mowat Blk 5-656
Mueller H Revenue 19th Flr 77 Bloor St W 5-290
Muelli R Transpt & Comm
1201 Wilson Ave Downsvw 8-387
Muir Mrs A Attry Gen R345 Legis Bldg 5-285

ir A Housing 13th Flr 101 Bloor St W 5-9819
kherjee P K Transpt & Comm
1201 Wilson Ave Downsvw 8-3684
lder J Agric & Food 3rd Flr 1200 Bay 5-1811
ldoon J Revenue 15th Flr 77 Bloor St W 5-2593
le Mrs R Treasury & Econ 6th Flr Frost N 5-5451
lholland G E Natural Res 5355 Whitney Blk 5-2756
lla C Govt Serv 9th Flr Ferguson Blk 5-1141
llen Mrs A Education 17th Flr Mowat Blk 5-5387
llen G W Ont Police Comm 25 Grosvenor St 5-6071
ller Dr J Labour 8th Flr 400 Univ Ave 5-6375
ller P H Transpt & Comm
1201 Wilson Ave Downsvw 8-3791
ller W Colleges & Univ 10th Flr Mowat Blk 5-5851
llett D A Transpt & Comm 3501 Dufferin St 8-3252
lliette E Comm & Soc Serv 9th Flr 2195 Yonge St 5-9311
lligan G V Labour 6th Flr 400 Univ Ave 5-7931
llin R Agric & Food 4th Flr 1200 Bay 5-1064
lrooney F Comm & Soc Serv
Rm M1-57 Macdonald Blk 5-2363
lvaney J N Environment 12th Flr 135 St Clair W .. 5-7156
lvihill E Culture & Rectn 8th Flr 77 Bloor St W 5-6546
lyk Miss M Govt Serv 18th Flr 25 Grosvenor St .. 5-4525
ndell D W Attry Gen 17th flr 18 King E 5-2557
nden L Crt House Metro 361 Univ Ave 5-7359
ndi G S Treasury & Econ 4th Flr Frost S 5-8490
nro Miss A L Revenue 17th Flr 77 Bloor St W 5-9086
nro B Transpt & Comm
1201 Wilson Ave Downsvw 8-3071
nro D Onc Science Ctr 770 Don Mills 429-4100
nro Mrs D Environment 7th Flr 135 St Clair W ... 5-3267
nro D Ont Hous Corp 9th Flr 101 Bloor St W .. 965-9087
nro Mrs E Justice Pol 2nd Flr Legis Bldg 5-4247
nro Ms E Onc Science Ctr 770 Don Mills 429-4100
nro H G Industry & Tour 5th Flr Hearst Blk 5-5711
nro Mrs L Treasury & Econ 7th Flr Frost S 5-2911
nro Mrs M Corrctnl Serv
R123 2001 Eglinton Ave E Scbro 750-3346
nroe Mrs H Health 6th Flr 15 Overlea Blvd 5-5051
nroe J E Suprm Crt 145 Queen W 5-5511
nsey B Housing 11th Flr 101 Bloor St W 5-9749
nz G J Transpt & Comm
1201 Wilson Ave Downsvw 8-3536
raschuk R Transpt & Comm
3501 Dufferin St Downsvw 8-3452
rchison P Comm & Soc Serv
5th Flr 110 Eglinton Ave W 5-9943
rdoch A W Archives of Ont 3rd Flr 77 Grenville St 5-7149
rdoch Mrs D Lt Gov Ofc R131 Legis Bldg 5-2005
rdoch F T Transpt & Comm
1201 Wilson Ave Downsvw 8-3088
rdoch J B Revenue 15th Flr 77 Bloor St W 5-4919
rdock J H L.C.B.O. 55 Lakeshr Bl E 5-4983
rphy Mrs D Financial Instns 8th Flr 555 Yonge St 3-0518
rphy F J Corrctnl Serv
R312 2001 Eglinton Ave E Scbro 750-3487
rphy F W Prov Auditor 4th Flr 56 Wellesley W ... 5-1395
Murphy Mrs I Education 19th Flr Mowat Blk 5-5527
Murphy J Companies Div 2nd Flr 555 Yonge St 3-0388
Murphy J Govt Serv 10th Flr Ferguson Blk 5-3781
Murphy J F Crt House Metro 361 Univ Ave 5-7314
Murphy L W Civil Serv Com 2nd Flr Frost S 5-9419
Murphy Miss M Crt House Metro 361 Univ Ave 5-7369
Murphy Mrs M J Onc Science Ctr 770 Don Mills . 429-4100
Murphy Miss P Ont Mort Corp 11th Flr 60 Bloor St W 5-9748
Murphy T G Attry Gen Ste 705 80 Bloor St W 5-7574
Murphy T M Environment 5th Flr 1 St Clair W 5-2531
Murray Ms A Ombudsman Ofc
6th Flr 65 Queen St W 869-4030
Murray D Prov Crt Crimnl 60 Queen W 5-6856
Murray D Labour 7th Flr 400 Univ Ave 5-4066
Murray Mrs D Ombudsman Ofc
6th Flr 65 Queen St W 869-4130
Murray G New Dem Pty R222 N W Legis Bldg 5-3311
Murray Mrs H Education 22nd Flr Mowat Blk 5-4819
Murray Miss H Comm & Soc Serv
3rd Flr Hepburn Blk 5-6237
Murray J Culture & Rectn 2nd Flr 77 Bloor St W 5-6311
Murray J A Transpt & Comm
1201 Wilson Ave Downsvw 8-7115
Murray K Crt House Metro 1000 Finch Ave W ... 663-5550
Murray Mrs L L Housing 4th Flr 101 Bloor St W 5-1660
Murray Mrs N Rent Review 3rd Flr 77 Bloor St W 964-7808
Murray W J Education 20th Flr Mowat Blk 5-5369
Murthy S Comm & Soc Serv 6th Flr Hepburn Blk 5-1701
Murti Mrs B Labour 11th Flr 400 Univ Ave 5-6886
Murton D M Financial Instns 6th Flr 555 Yonge St .. 3-0477
Murton N G Transpt & Comm
1201 Wilson Ave Downsvw 8-3206
Musgrove Ms N Energy 12th Flr 56 Wellesley St W . 5-9174
Musgrove P Comm & Soc Serv 6th Flr 880 Bay St .. 5-3613
Musial E Intgovmtl Aff. 5th Flr 56 Wellesley St W 5-3433
Must Miss M Govt Serv 3rd Flr Hearst Blk 5-5480
Mustard G Environment 4th Flr 135 St Clair W 5-3496
Mustard G A Industry & Tour 25 Wellesley St W 5-5442
Mustard Dr J F Labour 7th Flr 400 Univ Ave 5-2448
Mutton W Natural Res 5354 Whitney Blk 5-2756
Myers Miss H Attry Gen 17th Flr 18 King E 5-5571
Mykytyn G Intgovmtl Aff. 5th Flr 56 Wellesley St W .. 5-7044

N

Nacsa F Revenue 10th Flr 77 Bloor St W 5-8903
Nadajewski Mrs B Liberal Pty R125 N W Legis Bldg . 5-3976
Nadeau M Education 14th Flr Mowat Blk 5-2061
Naecke O K Health 7th Flr 15 Overlea Blvd 5-8076
Nagata D Comm & Soc Serv 7th Flr Hepburn Blk ... 5-7252
Nagel Mrs D Civil Serv Com 2nd Flr Frost S 5-2002
Nagel M Transpt & Comm Ferguson Blk 5-4893
Nagy G Environment 4th Flr 880 Bay St 5-5068
Nagy Mrs K Housing 13th Flr 101 Bloor St W 5-9827

Nagy L Treasury & Econ 6th Flr 56 Wellesley St W .. 5-3243
Nahabedian R V Industry & Tour 9th Flr Hearst Blk . 5-5679
Nahon H Housing 3rd Flr 60 Bloor St W 5-9410
Nahon M Health 3rd Flr 15 Overlea Blvd 5-8023
Naidenoff R Natural Res 3B16 Whitney Blk 5-1319
Naik-Taharally Miss D Crt House Metro 361 Univ Ave 5-7351
Nailer K Health 4th Flr 15 Overlea Blvd 5-2403
Nair H Agric & Food 10th Flr 1200 Bay 5-1056
Naish D Ombudsman Ofc 6th Flr 65 Queen St W 869-4060
Naish J G Agric & Food 10th Flr 1200 Bay 5-7727
Naismith C A O.P.P. 90 Harbour St 5-4841
Nakamura M Labour 12th Flr 400 Univ Ave 5-6841
Nakashima G T Transpt & Comm
1201 Wilson Ave Downsvw 8-7161
Nakashima Mrs H Natural Res 4340 Whitney Blk ... 5-2764
Nalbandian Miss S Crt House Metro 361 Univ Ave .. 5-7314
Nan M Ombudsman Ofc 6th Flr 65 Queen Str W . 869-4070
Nankivell Ms J Labour 2nd Flr 400 Univ Ave 5-4117
Nap Ms C E Comm & Soc Serv 6th Flr Hepburn Blk . 5-0516
Napier J F Transpt & Comm
1201 Wilson Ave Downsvw 8-3634
Naqvi H A Housing 8th Flr 101 Bloor St W 5-9628
Naraine N Comm & Soc Serv 5th Flr Hepburn Blk... 5-4711
Naraine Mrs Y Environment 7th Flr 135 St Clair W .. 5-3267
Narraway J Natural Res 3rd Flr 880 Bay St 5-8411
Nasca Mrs V Culture & Rectn 5th Flr 77 Bloor St W . 5-2285
Nash K Comm & Soc Serv 3rd Flr Hepburn Blk 5-2316
Nash R J Govt Serv 10th Flr Ferguson Blk 5-2806
Nasr Mrs C Culture & Rectn 4th Flr 77 Bloor St W... 5-0599
Nast Mrs B Education
3rd Flr 2025 Sheppard Ave E 491-0330
Nastajus I A Pension Comm
2nd Flr 10 Wellesley St E 3-0528
Natale Mrs M Suprm Crt 145 Queen St W 5-5511
Natge H H Off Fire Marshal R414 590 Keele St 5-4851
Nath R Treasury & Econ 3rd Flr Frost N 5-9000
Natiuk Miss D Natural Res 5340 Whitney Blk 5-2756
Natolochny W Govt Serv 13th Flr Ferguson Blk..... 5-3444
Natress Miss C G Civil Serv Com 1st Flr Frost S 5-6081
Nattress K Health 2nd Flr 7 Overlea Blvd 5-0908
Naugler H P Financial Instns 6th Flr 555 Yonge St .. 3-0477
Naulls W J Natural Res 3420 Whitney Blk 5-6914
Naumoff K Suprm Crt 145 Queen st W 5-6186
Naumoff Mrs M Natural Res 3328 Whitney Blk 5-2745
Nausedas I A Natural Res 3548 Whitney Blk 5-2731
Nayer S C Treasury & Econ 2nd Flr Frost N..... 5-1731
Nayler Miss M R Comm & Soc Serv
4th Flr Hepburn Blk 5-5214
Naylor Miss G Health 9th Flr Hepburn Blk 5-2433
Naylor Miss P Natural Res 5445 Whitney Blk 5-9052
Nayyar B Govt Serv 10th Flr Ferguson Blk 5-6718
Nazareth Mrs C M Treasury & Econ 5th Flr Frost S . 5-2194
Nazareth Mrs M Ont Mort Corp
11th Flr 60 Bloor St W 5-9257
Nazarewycz Mrs V Attry Gen 5th Flr 18 King E 5-0467
Neal Ms J A Health 2nd Flr 15 Overlea Blvd 5-8029
Neal J C Work Comp Brd 2 Bloor St E 5-1661
Neal J E Housing 13th Flr 101 Bloor St W 5-98
Neale B C Civil Serv Com 2nd Flr Frost S 5-20
Neale D Health 9th Flr Hepburn Blk 5-78
Neale E Colleges & Univ 7th Flr Mowat Blk 5-95
Neale P W Pension Comm 2nd Flr 10 Wellesley St E 3-05
Neary B Environment 401 & Islington 8-30
Neave M F Labour 4th flr 400 Univ Avd 5-59
Nedd L Comm & Soc Serv 5th Flr Hepburn Blk 5-21
Neddermeyer Mrs H E Treasury & Econ
9th Flr 56 Wellesley St W 5-70
Needles D Management Brd 7th Flr Frost S 5-67
Neill Mrs K Revenue 14th Flr 77 Bloor St W 5-10
Neill W G Ont Dev Corp 4th Flr Mowat Blk 5-46
Neilson Mrs D Work Comp Brd 2 Bloor St E 5-86
Neilson J S Transpt & Comm 3501 Dufferin St 8-30
Nelischer J Treasury & Econ 5th Flr Frost S 5-05
Nelson Miss C Industry & Tour 8th Flr Hearst Blk ... 5-52
Nelson Mrs C Revenue 19th Flr 77 Bloor St W 5-11
Nelson D Press Gallery 3rd Flr Legis Bldg 5-22
Nelson Ms G E Health 6th Flr 15 Overlea Blvd 5-62
Nelson H Labour 7th Flr 400 Univ Ave 5-32
Nelson J Labour 2nd Flr 47 Sheppard Ave E 224-16
Nelson J W Cons & Comm Rel
23rd Flr 400 University Ave 5-41
Nelson M A Revenue 14th Flr 77 Bloor St W 5-78
Nelson M S Treasury & Econ 6th Flr Frost N 5-70
Nelson S T Legis Admin Ofc R113 N W Legis Bldg .. 5-94
Nemeth Miss C Agric & Food 6th Flr 1200 Bay 5-59
Nemethy B L Transpt & Comm
1201 Wilson Ave Downsvw 8-36
Ness W R Transpt & Comm
1201 Wilson Ave Downsvw 8-31
Nestor M Housing 6th Flr 101 Bloor St W 5-92
Nethercot I M Transpt & Comm
1201 Wilson Ave Downsvw 8-36
Nethern S Labour 4th Flr 400 Univ Ave 5-59
Nethery A W Treasury & Econ 2nd Flr Frost N 5-52
Neubert W Labour 8th Flr 400 Univ Ave 5-81
Neville Mrs J M Treasury & Econ 5th Flr Frost S 5-10
Neville T Govt Serv 2B-18 Macdonald Blk 5-69
Newall A E Prov Crt Crimnl 60 Queen W 5-72
Newbold Miss D Transpt & Comm 3501 Dufferin St . 8-38
Newbury Mrs L Cent Of For Sc 25 Grosvenor St 5-92
Newell H J Transpt & Comm
1201 Wilson Ave Downsvw 8-31
Newell R A Transpt & Comm
1201 Wilson Ave Downsvw 8-36
Newington B H Transpt & Comm
1201 Wilson Ave Downsvw 8-36
Newman Mrs A M Transpt & Comm
1201 Wilson Ave Downsvw 8-31
Newman B Liberal Pty R213 Legis Bldg 5-56
Newman D T Transpt & Comm
1201 Wilson Ave Downsvw 8-33
Newman Mrs H L Housing 4th Flr Hearst Blk 5-90
Newman Ms L Environment 4th Flr 880 Bay St 5-50
Newman Hon W G Agric & Food 12th Flr 1200 Bay . 5-10

ewton B Financial Instns 6th Flr 555 Yonge St 3-0489
ewton H R Treasury & Econ 4th Flr Frost S 5-6869
ewton J Attry Gen 3rd Flr 18 King E 362-1331
ewton J Housing 7th Flr 56 Wellesley St W 5-6418
ewton J W Energy 12th Flr 56 Wellesley St W 5-0540
ewton R A Revenue 12th Flr 77 Bloor St W 5-4020
ewton Mrs S Housing 7th Flr 56 Wellesley St W ... 5-6418
ewton S Comm & Soc Serv 5th Flr Hepburn Blk ... 5-5017
g Miss A Comm & Soc Serv 3rd Flr Hepburn Blk .. 5-6237
g J Health 9th Flr Hepburn Blk 5-7897
g K H Govt Serv Bsmt Whitney Blk 5-4421
g S Govt Serv 8th Flr Ferguson Blk 5-1246
g W Environment 9th Flr 135 St Clair W 5-6975
g Yuen Mrs D A Financial Instns
8th Flr 555 Yonge St 3-0511
as Mrs F Colleges & Univ 7th Flr Mowat Blk 5-3221
chol B C Transpt & Comm
1201 Wilson Ave Downsvw 8-3211
chol K A Transpt & Comm
1201 Wilson Ave Downsview 8-3821
chol R C Cent Of For Sc 25 Grosvenor St 5-9276
choll Mrs J Natural Res 4520 Whitney Blk 5-3961
cholls Mrs F Industry & Tour 9th Flr Hearst Blk ... 5-5296
cholls K Environment 401 & Islington 8-3058
chols Ms P Treasury & Econ 4th Flr Frost N 5-6926
cholson Dr F Intgovmtl Aff. 5th Flr Frost N 5-6934
cholson Ms J Treasury & Econ
10th Flr 56 Wellesley St W 5-3915
cholson L Pension Comm
2nd Flr 10 Wellesley St E 3-0522
cholson Mrs M Corrctnl Serv
R335 2001 Eglinton Ave E Scbro 750-3360
chta P Transpt & Comm
1201 Wilson Ave Downsvw 8-3249
ckerson R E Archives of Ont
2nd Flr 77 Grenville St 5-4039
col S A Corrctnl Serv
R113 2001 Eglinton Ave E Scbro 750-3335
coll F Agric & Food 8th Flr 1200 Bay 5-5961
coll J G Transpt & Comm 3501 Dufferin St 8-3446
colls W Crt House Metro 361 Univ Ave 5-7369
coloff Mrs Z Revenue 10th Flr 77 Bloor St W 5-9577
ddrie Mrs B Ont Hous Corp 9th Flr 101 Bloor St W 5-9434
el Mrs M Govt Serv 8th Flr Ferguson Blk 5-3785
elsen E L.C.B.O. 55 Lakeshr Bl E 5-4951
elsen F I Cent Of For Sc 25 Grosvenor St 5-9276
elsen Mrs G A Natural Res 2312 Whitney Blk 5-7054
elson Miss M A Treasury & Econ 5th Flr Frost S .. 5-1074
ggemeyer J Attry Gen 15th flr 18 King E 5-1292
ggemeyer Ms S Comm & Soc Serv
10th Flr 2195 Yonge 5-5936
ggl Mrs V Cabinet Ofc R381 Legis Bldg 5-7099
ghtingale P W Education
3rd Flr 2025 Sheppard Ave E 491-0330
gro D Transpt & Comm 1201 Wilson Ave Downsvw 8-3276
howne T Labour 12th flr 400 Univ Ave 5-4166

Nikitina Mrs J Transpt & Comm
1201 Wilson Ave Downsvw 8-3547
Nikkarinen A Labour 12th flr 400 Univ Ave 5-7947
Nikkel Mrs C Comm & Soc Serv 5th Flr Hepburn Blk 5-0674
Niles Miss V Pension Comm
2nd Flr 10 Wellesley St E 3-0522
Nilo Ms C Treasury & Econ 4th Flr Frost S 5-6869
Nimmo Ms S Culture & Rectn 8th Flr 700 Bay St 5-9940
Nirje B Comm & Soc Serv 3rd Flr Hepburn Blk 5-5130
Nishi Miss N Natural Res 2340 Whitney Blk 5-5661
Nishimura M Education 20th Flr Mowat Blk 5-2480
Nishino M Comm & Soc Serv 6th Flr 880 Bay St 5-5088
Nitafan A Treasury & Econ 13th Flr 25 Grosvenor St 5-7458
Nitkin D Transpt & Comm
1201 Wilson Ave Downsvw 8-3766
Nitsch K H Labour 15th Flr 400 Univ Ave 5-4148
Nitta K Natural Res 5623 Whitney Blk 5-6281
Nix M Comm & Soc Serv 6th Flr 880 Bay St 5-5088
Nixey G Govt Serv 185 Judson St 259-7809
Nixon J R Ont Dev Corp 4th flr Mowat Blk 5-4622
Nixon R Liberal Pty R108 N W Legis Bldg 5-3726
Noble H Colleges & Univ 10th Flr Mowat Blk 5-5375
Noble H F Agric & Food 4th Flr 1200 Bay 5-1064
Noble J E L.C.B.O. 55 Lakeshr Bl E 5-4936
Noble Mrs M Management Brd 7th Flr Frost S 5-5193
Noble Mrs M J Transpt & Comm
1201 Wilson Ave Downsvw 8-3401
Noble P D Education
3rd Flr 2025 Sheppard Ave E 491-0330
Nobleza Mrs C Civil Serv Com 2nd Flr Frost S 5-2002
Noddle Mrs M M Health 3rd Flr 7 Overlea Blvd 5-0846
Nodilo S Education 2nd Sub Bsmt Macdonald Blk .. 5-5382
Nodwell J H Agric & Food 8th Flr 1200 Bay 5-1241
Noel J I Civil Serv Com 9th Flr 151 Bloor W 5-7095
Noel Ms V O Health 4th Flr 15 Overlea Blvd 5-8003
Noftle Mrs D Housing 13th Flr 101 Bloor St W 5-0637
Noftle Mrs D Revenue 20th Flr 77 Bloor St W 5-2907
Noga M Transpt & Comm 1201 Wilson Ave Downsvw 8-3500
Nokes D F Corrctnl Serv
R304 2001 Eglinton Ave E Scbro 750-3360
Nokes Mrs F Clk Of Leg Assm R451 A Legis Bldg ... 5-1406
Nolan G Colleges & Univ 32 Grenville St 5-6461
Nolan Mrs N Intgovmtl Aff. 6th Flr 56 Wellesley St W 5-7031
Nolan Miss V Crt House Metro 361 Univ Ave 5-7331
Nolan Miss V Agric & Food 11th Flr 1200 Bay 5-1159
Noland Mrs A L.L.B.O. 55 Lakeshr Bl E 5-4663
Noland-Flores Ms R Comm & Soc Serv
3rd Flr Hepburn Blk 5-4523
Nolis G Work Comp Brd 2 Bloor St E 3-0153
Noll P Transpt & Comm 1201 Wilson Ave Downsview 8-7245
Noll R Govt Serv 9th Flr Ferguson Blk 5-3004
Noon M Culture & Rectn 6th Flr 77 Bloor St W 5-7166
Noormohamed Ms S Intgovmtl Aff. 3rd Flr Frost S .. 5-3356
Norberg R C Housing 8th Flr 56 Wellesley St W 5-5506
Norcia Miss R Crt House Metro 361 Univ Ave 5-7401
Norcop J Ont Arts Coun 5th Flr 151 Bloor St W .. 961-1660
Norgate W W Colleges & Univ 10th Flr Mowat Blk .. 5-6641

Norman Mrs A Housing 8th Flr 101 Bloor St W 5-9618
Norman D H Revenue 20th Flr 77 Bloor St W 5-2907
Norman Mrs E M Cent Of For Sc 25 Grosvenor St .. 5-2561
Norman F Transpt & Comm
1201 Wilson Ave Downsvw 8-3577
Norman G E Transpt & Comm 3501 Dufferin St 8-3415
Norman G E Transpt & Comm
1201 Wilson Ave Downsview 8-7187
Norman Sgt R Chief Coroner 15 Grosvenor St 5-3263
Normile Mrs M A Transpt & Comm
1201 Wilson Ave Downsvw 8-3608
Noronha Mrs F Housing 4th Flr Hearst Blk 5-0198
Noronha Mrs P E Transpt & Comm
1201 Wilson Ave Downsvw 8-3401
Norquay Mrs M Culture & Rectn
5th Flr 297 Victoria St 595-5273
Norrington H Culture & Rectn 9th Flr 77 Bloor St W . 5-6761
Norris D E Natural Res 6641 Whitney Blk 5-2714
Norris R K Comm & Soc Serv 3rd Flr Hepburn Blk .. 5-4523
Northey Mrs R Health Resources Rd 8-3166
Northwood R P Transpt & Comm
3501 Dufferin St Downsvw 8-3461
Norton G J Ont Hwy Tran Bd 10th Flr 151 Bloor St W 5-7843
Norton Hon K C Comm & Soc Serv
6th Flr Hepburn Blk 5-2341
Norton R Environment 7th Flr 135 St Clair W 5-6986
Nortrop Miss I Comm & Soc Serv
5th Flr Hepburn Blk 5-2371
Norval Mrs E Revenue 18th Flr 77 Bloor St W 5-3305
Norville I J Work Comp Brd 2 Bloor St E 5-8684
Noseworthy A W Treasury & Econ
9th Flr 56 Wellesley St W 5-4575
Nott I A Natural Res 4323 Whitney Blk 5-2761
Nottingham S J Prov Crt Crimnl 60 Queen W 5-7267
Novak Mrs D Natural Res 6453 Whitney Blk 5-6918
Novak J C Liberal Pty R116 Legis Bldg 5-1676
Novak M Natural Res 2333 Whitney Blk 5-3345
Novakowski Ms G C Ont Law Ref 16th Flr 18 King E 5-4761
Novikoff Mrs H Health 6th Flr 15 Overlea Blvd 5-8073
Novotny Ms B Culture & Rectn 6th Flr 77 Bloor St W 5-5399
Nowak Mrs A Colleges & Univ 12th Flr Mowat Blk ... 5-4203
Nowak Mrs D Housing 4th Flr 101 Bloor St W 5-4571
Nowak H Govt Serv 1201 Wilson Ave Downsvw 8-3505
Nowak P Crt House Metro 361 Univ Ave 5-7255
Nowakowski Mrs V O.E.C.A.
5th Flr 2180 Yonge St 484-2800
Nowell Mrs R Education 20th Flr Mowat Blk 5-2222
Nowina E Health 6th Flr 15 Overlea Blvd 5-4462
Nozack A Transpt & Comm
1201 Wilson Ave Downsvw 8-3401
Nunn E M Govt Serv 13th Flr Ferguson Blk 5-4777
Nurse Miss P Natural Res 4520 Whitney Blk 5-3825
Nuss W F Cons & Comm Rel
2nd Flr 10 Wellesley St E 3-0533
Nusum C A Ont Place Corp 955 Lakeshr Blvd W 5-7890
Nuttall A S Corrctnl Serv
R222 2001 Eglinton Ave E Scbro 750-3400
Nuttall J Intgovmtl Aff. 6th Flr Mowat Blk 5-660
Nuttall R Crt House Metro
80 The East Mall Etobicoke 252-785
Nyholt A Agric & Food 7th Flr 1200 Bay 5-310
Nyitrai E F Intgovmtl Aff. 6th Flr 56 Wellesley St W .. 5-703
Nykor R Housing 2nd Flr 56 Wellesley St W 5-978
Nyman Mrs P Natural Res 4443 Whitney Blk 5-277
Nywening J Social Dev Pol R1414 Whitney Blk 5-730

O

O'Bern Mrs J Housing 7th Flr 60 Bloor St W 5-44
O'Brecht W L Health 7th Flr 7 Overlea Blvd 5-80
O'Brien Miss E Intgovmtl Aff.
6th Flr 56 Wellesley St W 5-32
O'Brien Mrs E K Attry Gen 18th Flr 400 Univ Ave ... 5-18
O'Brien G Revenue 14th Flr 77 Bloor St W 5-45
O'Brien L F Work Comp Brd 2 Bloor St E 5-89
O'Brien Miss M Agric & Food 11th Flr 1200 Bay 5-10
O'Brien R Cons & Comm Rel 8th Flr 555 Yonge St .. 3-08
O'Brien Ms R M Culture & Rectn 8th Flr 700 Bay St . 5-82
O'Brien T Comm & Soc Serv 2nd Flr 700 Bay St 5-01
O'Bright Mrs J Housing 2nd Flr 56 Wellesley St W .. 5-97
O'Connor D E Govt Serv 3rd Flr Ferguson Blk 5-92
O'Connor Ms E New Dem Pty R231 N W Legis Bldg 5-33
O'Connor J F Work Comp Brd 2 Bloor St E 3-07
O'Connor Miss M Natural Res 77 Grenville St 5-55
O'Connor Mrs N Solicitor Gen 25 Grosvenor St 5-30
O'Connor Miss P L Agric & Food 12th Flr 1200 Bay . 5-10
O'Connor T P Ombudsman Ofc
6th Flr 65 Queen St W 869-41
O'Dell P Premiers Ofc R353 Legis Bldg 5-48
O'Doherty Mrs D L Health 3rd Flr 15 Overlea Blvd .. 5-80
O'Doherty Ms V Crt House Metro 361 Univ Ave 5-73
O'Donnell F Work Comp Brd 2 Bloor St E 5-85
O'Donnell G M Comm & Soc Serv
4th Flr Hepburn Blk 5-52
O'Donnell Mrs M Govt Serv 8th Flr Ferguson Blk ... 5-10
O'Donnell Mrs M T Transpt & Comm
1201 Wilson Ave Downsvw 8-31
O'Donnell P Prov Crt Crimnl 60 Queen W 5-75
O'Donnell T Revenue 17th Flr 77 Bloor St W 5-90
O'Donoghue Ms H Liberal Pty R103 N W Legis Bldg 5-56
O'Donovan Miss N Industry & Tour 8th Flr Hearst Blk 5-47
O'Dowd M Revenue 19th Flr 77 Bloor St W 5-11
O'Driscoll Hon J G Suprm Crt 130 Queen St W .. 363-41
O'Dwyer Miss C Education 20th Flr Mowat Blk 5-22
O'Dwyer M Health 9th Flr Hepburn Blk 5-78
O'Dwyer P Prov Crt Crimnl 60 Queen W 5-75
O'Flynn J A Transpt & Comm
1201 Wilson Ave Downsvw 8-39
O'Gorman Miss C Education 21st Flr Mowat Blk 5-26
O'Grady J Housing 47 Sheppard Ave E 226-18
O'Grady T B O.P.P. 90 Harbour St 5-81

Hara Mrs M Natural Res 3420 Whitney Blk 5-6914
Hara S D Revenue 16th Flr 77 Bloor St W 5-3725
Hara Dr W E Govt Serv R M1-73 Macdonald Blk .. 5-6751
Hare M G Revenue 14th Flr 77 Bloor St W 5-1711
Heany Dr J M Labour 8th Flr 400 University Ave .. 5-6375
Hearn G Housing 6th Flr 950 Yonge St 5-9162
Keefe E O Environment 9th Flr 135 St Clair W 5-6346
Leary C Govt Serv 801 Bay St 5-6032
Leary Hon D F Suprm Crt 130 Queen St W 363-4101
Leary G J Industry & Tour 5th Flr Hearst Blk 5-4011
Leary Miss J M Industry & Tour 9th Flr Hearst Blk 5-4793
Leary Miss L Premiers Ofc R253 Legis Bldg 5-1931
Loughlin Miss J Ont Law Ref 16th Flr 18 King E .. 5-4761
Neil H Liberal Pty R322 Legis Bldg 5-7957
Neil S J Health 5th Flr 880 Bay St 5-3160
Neil W Health 7th Flr 15 Overlea Blvd 5-5642
Neill D H Ont Dev Corp 3rd Flr Mowat Blk 5-4622
Neill J G Govt Serv 13th Flr 25 Grosvenor St 5-7350
Neill Miss M H Housing 13th Flr 101 Bloor St W .. 5-9838
Neill Miss M T Health 6th Flr 15 Overlea Blvd 5-4463
Neill Miss M T Health 6th Flr 15 Overlea Blvd 5-4463
Neill Ms R Labour 14th Flr 400 University Ave 5-1155
Neill R W Transpt & Comm
3501 Dufferin St Downsvw 8-3252
Regan Miss R Premiers Ofc R271 Legis Bldg 5-5178
Reilly Miss M C Treasury & Econ 4th Flr Frost S .. 5-3505
Reilly P F Labour 2nd Flr 47 Sheppard Ave E ... 224-1606
Rourke L Housing 3rd Flr 60 Bloor St W 5-9741
Rourke W B O.P.P. 90 Harbour St 5-8105
Rourke W W Education 909 Yonge St 5-9469
Shea J J Civil Serv Com 9th Flr 151 Bloor W 5-7095
Shea P J Treasury & Econ Basement Frost N 5-4430
Shea Mrs W Revenue 18th Flr 77 Bloor St W 5-2923
Sullivan D Revenue 20th Flr 77 Bloor St W 5-2907
Sullivan M D Transpt & Comm
1201 Wilson Ave Downsvw 8-3791
Sullivan W M Health 7th Flr 7 Overlea Blvd 5-8040
Toole M Comm & Soc Serv 6th Flr Hepburn Blk .. 5-5107
kes Mrs B Civil Serv Com 2nd Flr Frost S 5-1367
kes J G Intgovmtl Aff. 3rd Flr Frost S 5-2927
kes Mrs M L Pub Trustee R609 145 Queen W . 362-1331
kley Ms D Comm & Soc Serv
4th Flr 110 Eglinton Ave W 5-5895
kley G Govt Serv 9th Flr 2 Bloor St W 5-9234
kley H W Prov Crt Crimnl 60 Queen W 5-7963
kley J R Industry & Tour 7th Flr Hearst Blk 5-3560
tes M Colleges & Univ 32 Grenville St 5-6461
elnycki Mrs C Natural Res 4328 Whitney Blk 5-6881
elnycki W J Natural Res 6424 Whitney Blk 5-2748
erhack Mrs S Education 18th Flr Mowat Blk 5-2600
eyesekere Ms T Health 6th Flr 15 Overlea Blvd .. 5-8071
nowlenny S Natural Res 1101 77 Grenville St 5-1337
right D Housing 7th Flr 56 Wellesley St W 5-6418
kenden D Comm & Soc Serv
9th Flr 2195 Yonge St 5-9199
kerse G F O.P.P. 90 Harbour St 5-4474
a A Environment 401 & Islington 8-3935

Oddson R W Transpt & Comm
1201 Wilson Ave Downsview 8-3026
Odeh A Industry & Tour 8th Flr Hearst Blk 5-3572
Odell R M Natural Res 5645 Whitney Blk 5-1271
Odushola Mrs J A Crt House Metro 361 Univ Ave ... 5-7491
Offstein A Culture & Rectn 3rd Flr 8 York St 5-2365
Ogden J Govt Serv 1201 Wilson Ave Downsvw 8-3471
Ogiltree Mrs A S Transpt & Comm
1201 Wilson Ave Downsview 8-3692
Ogilvie Miss A Govt Serv 8th Flr Ferguson Blk 5-9057
Ogner D J Environment Ste 707 150 Ferrand Dr . 424-3000
OHearn D P Press Gallery 3rd Flr Legis Bldg 5-2241
Ohman Mrs L Liberal Pty R125 N W Legis Bldg 5-3976
Oikawa S Transpt & Comm
1201 Wilson Ave Downsvw 8-3506
Ois M Housing 6th Flr 101 Bloor St W 5-9925
Oke D Cabinet Ofc R481 Legis Bldg 5-5718
Olanow M Ont Dev Corp 4th Flr Mowat Blk 5-4622
Olchowski Ms C Environment 12th Flr 135 St Clair W 5-2684
Oldfield R Natural Res 4341 Whitney Blk 5-2814
Olijnyk A Natural Res + cne Grounds 5-2729
Olijynk Mrs S Govt Serv 17th Flr 25 Grosvenor St ... 5-9060
Oliver A G O.P.P. 90 Harbour St 5-4308
Oliver I V Transpt & Comm
1201 Wilson Ave Downsvw 8-3727
Oliver Mrs L Industry & Tour 7th Flr Hearst Blk 5-3560
Oliver Dr L Colleges & Univ 9th Flr Mowat Blk 5-5477
Oliver R E Transpt & Comm
1201 Wilson Ave Downsvw 8-3401
Oliver Miss T V Comm & Soc Serv
3rd Flr Hepburn Blk 5-6237
Ollerenshaw S C Transpt & Comm
1201 Wilson Ave Downsvw 8-3748
Oloughlin Miss K Industry & Tour 6th Flr Hearst Blk 5-0157
Olsen A Govt Serv 11th Flr Ferguson Blk 5-6738
Olsen Mrs E Attry Gen 5th Flr 18 King E 5-0916
Olsen Ms K Govt Serv 11th Flr Ferguson Blk 5-6723
Olver C Natural Res 2350 Whitney Blk 5-7887
Olynyk W Revenue 18th Flr 77 Bloor St W 5-3305
Omand D N Colleges & Univ 7th Flr 700 Bay St 5-0693
Onat Mrs T Attry Gen Ste 701 80 Bloor St W 5-6826
Onderdonk J J Environment 7th Flr 40 St Clair W ... 5-2401
Ong Dr K T Agric & Food 4th Flr 1200 Bay 5-1064
Ophek E Northern Affairs 9th Flr 10 Wellesley St E . 5-1669
Ophel Ms A Housing 12th Flr 101 Bloor St W 5-9643
Opiola J Industry & Tour 10th Flr Hearst Blk 5-2523
Opper C P Prov Crt Crimnl
1000 Finch Ave W Downsview 663-5500
Opper Miss J Liberal Pty R125 N W Legis Bldg 5-3976
Orawski Miss R Industry & Tour 8th Flr Hearst Blk .. 5-0578
Orban F Education 18th Flr Mowat Blk 5-7509
Orban Mrs J Health 11th Flr Hepburn Blk 5-5033
Orban Ms M Education 17th Flr Mowat Blk 5-7647
Orgill J Energy 12th Flr 56 Wellesley St W 5-4365
Orlando H Transpt & Comm
3501 Dufferin St Downsvw 8-7187
Orlicky P Education 20th Flr Mowat Blk 5-3335

Orlowski C E Transpt & Comm Ferguson Blk 5-1567
Orlowski S T Colleges & Univ 6th Flr Mowat Blk 5-6949
Ormsby W Archives of Ont 2nd Flr 77 Grenville St .. 5-5317
Orr A C Cons & Comm Rel 2nd Flr 543 Yonge St ... 3-0465
Orr E J Transpt & Comm 1201 Wilson Ave Downsvw 8-3665
Orr Mrs M Govt Serv 9th Flr Ferguson Blk 5-1142
Orr Mrs R E Cons & Comm Rel 1075 Millwood Rd 421-2462
Orr W G Crt House Metro R219 361 Univ Ave 5-7308
Ortigas Ms M O.E.C.A. 6th Flr 2180 Yonge St 484-2807
Ortilla Mrs N Civil Serv Com 1st Flr Frost S 5-1173
Ortmanns Mrs R Chief Coroner 26 Grenville St 5-5038
Ortved Miss J Ombudsman Ofc
6th Flr 65 Queen St W 869-4000
Osborn J E Natural Res 3603 Whitney Blk 5-7631
Osborn W W Transpt & Comm 3501 Dufferin St 8-7187
Osborne Hon C A Suprm Crt 130 Queen St W ... 363-4101
Osborne J Environment 401 & Islington 8-3743
Osborne Mrs K Revenue 18th Flr 77 Bloor St W 5-9371
Osborne P W Onc Science Ctr 770 Don Mills 429-4100
Osellame S Transpt & Comm
1201 Wilson Ave Downsvw 8-3282
Osler Hon J H Suprm Crt 130 Queen St W 363-4101
Osman M M Transpt & Comm
1201 Wilson Ave Downsvw 8-3771
Osmond G Ont Police Comm 25 Grosvenor St 5-6071
Oss R Health 11th Flr Hepburn Blk 5-5077
Oster G A Transpt & Comm
1201 Wilson Ave Downsvw 8-3141
Osterholm B Govt Serv Bsmt Whitney Blk 5-2211
Ostermann J Cons & Comm Rel
9th Flr 555 Yonge St 3-0339
Osthoff Miss G Chief Coroner 26 Grenville St 5-6678
Osthoff Mrs H Comm & Soc Serv 4th Flr Hepburn Blk 5-3630
Osti E M Prov Auditor 4th Flr 56 Wellesley W 5-1395
Ostreicher Mrs D Natural Res 4th Flr 99 Wellesley W 5-1982
Ostry R C Environment 4th Flr 1 St Clair W 5-6995
Otis H B Solicitor Gen 25 Grosvenor St 5-6784
Otterman J F Prov Auditor 4th Flr 56 Wellesley W ... 5-1391
Otto A Revenue 12th Flr 77 Bloor St W 5-2959
Otto K Transpt & Comm 1201 Wilson Ave Downsvw 8-3791
Otto S A Culture & Rectn 7th Flr 77 Bloor St W 5-2336
Ouellette C J Ont Hous Corp 11th Flr 101 Bloor St W 5-9865
Ougler Mrs C J Education
3rd Flr 2025 Sheppard Ave E 491-0330
Oun B Housing 8th Flr 101 Bloor St W 5-9623
Outar Mrs N Industry & Tour 9th Flr Hearst Blk 5-4311
Outhouse S Comm & Soc Serv 311 Jarvis St 3-0664
Ovaska Miss E Ont Mort Corp 11th Flr 60 Bloor St W 5-9249
Overholt M Education 14th Flr Mowat Blk 5-1230
Overton E A Education 21st Flr Mowat Blk 5-3144
Owen A Housing 10th Flr 101 Bloor St W 5-9759
Owen A Ont Hous Corp 9th Flr 101 Bloor St W 5-9743
Owen K Health 4th Flr 15 Overlea Blvd 5-2403
Owen M Govt Serv 8th Flr Ferguson Blk 5-1365
Owen R C Natural Res 819 77 Grenville St 5-6139
Owens Miss J Civil Serv Com 3rd Flr Frost S 5-4768
Owens M J Transpt & Comm
1201 Wilson Ave Downsvw 8-335
Owens R Labour 12th flr 400 Univ Ave 5-416
Oxby D A Health 11th Flr Hepburn Blk 5-375
Oxenham S E Off Fire Marshal R422 590 Keele St .. 5-486
Oxman G A Revenue 12th Flr 77 Bloor St W 5-295
Ozerkevich M J Comm & Soc Serv
11th Flr 700 Bay St 5-472
Oziewicz S Press Gallery 3rd Flr Legis Bldg 5-224
Ozolins H H Companies Div 2nd Flr 555 Yonge st ... 3-038
Ozvacic V Environment 4th Flr 880 Bay St 5-163

P

Paavola W A Work Comp Brd 2 Bloor St E 5-891
Pacificador Miss N Govt Serv 18th Flr Drew Bldg ... 5-179
Packer J Comm & Soc Serv 10th Flr 700 Bay St 5-768
Packwood D M Transpt & Comm
1201 Wilson Ave Downsvw 8-323
Padmore Mrs F E Transpt & Comm Ferguson Blk ... 5-122
Pado J Prov Crt Crimnl 60 Queen W 5-752
Padwick H A Financial Instns 6th Flr 555 Yonge St . 3-047
Padyk Ms A Housing 3rd Flr 60 Bloor St W 5-016
Paes Mrs A Justice Pol 1st Flr Whitney Blk 5-283
Paes Mrs J J Industry & Tour 8th Flr Hearst Blk 5-780
Paes Mrs L Health 10th Flr Hepburn Blk 5-243
Paes Ms L Comm & Soc Serv 6th Flr 880 Bay St 5-361
Pagani D Education 23rd Flr Mowat Blk 5-668
Page Mrs E Attry Gen 16th Flr 18 King E 5-476
Page Mrs E N Ont Law Ref 16th Flr 18 King E 5-476
Page Miss F Treasury & Econ 1st Flr Frost N 5-231
Page Mrs I D Environment 5th Flr 1 St Clair W 5-253
Page J N Prov Auditor 4th Flr 56 Wellesley W 5-139
Page J W Busness Pract 5th Flr 555 Yonge St 3-040
Page Mrs L Govt Serv 8th Flr 2 Bloor St W 5-954
Page Ms M Environment 3rd Flr 880 Bay St 5-451
Page Mrs M A Prov Auditor 4th Flr 56 Wellesley W .. 5-139
Page V Ont Hwy Tran Bd 10th Flr 151 Bloor St W ... 5-189
Page W C Labour 9th Flr 400 Univ Ave 5-413
Pageau Mrs C Culture & Rectn 6th Flr 77 Bloor St W 5-250
Pagel Dr J Environment 401 & Islington 8-300
Pagliaroli M Prov Crt Crimnl 60 Queen W 5-755
Pagonis Ms K Health 6th Flr 15 Overlea Blvd 5-446
Pahapill J Corrctnl Serv
R256 2001 Eglinton Ave E Scbro 750-341
Pai Dr H L Labour 8th Flr 400 University Ave 5-817
Pajevic D Transpt & Comm 3501 Dufferin St 8-344
Pajus G Transpt & Comm
1201 Wilson Ave Downsvw 8-376
Pak R Govt Serv 8th Flr Ferguson Blk 5-378
Pakalns V Transpt & Comm
1201 Wilson Ave Downsvw 8-367
Pakula A Health 6th Flr 15 Overlea Blvd 5-624
Pala S Natural Res 801 Bay St 5-841

idichuk B L.C.B.O. 55 Lakeshr Bl E 5-4936
as H Govt Serv 11th Flr Ferguson Blk 5-2885
na Mrs A Housing 7th Flr 950 Yonge St 5-9162
ner Mrs A Attry Gen 16th Flr 18 King E 5-9495
ner Mrs M Transpt & Comm
201 Wilson Ave Downsvw 8-3201
ner Ms P Health 6th Flr 15 Overlea Blvd 5-5110
ner R Revenue 16th Flr 77 Bloor St W 5-5891
ner S Housing 12th Flr 101 Bloor St W 5-9646
ner V Govt Serv 19th Flr 25 Grosvenor St 5-6538
ner V B Revenue 17th Flr 77 Bloor St W 5-9084
ner-MacLeod L Comm & Soc Serv
th Flr Hepburn Blk 5-7825
nieri Mrs A Suprm Crt 145 Queen St W 5-5582
nieri Mrs R Govt Serv 9th Flr Ferguson Blk 5-1167
n-Leis Dr A Transpt & Comm
201 Wilson Ave Downsvw 8-7141
ozzi Ms D A Transpt & Comm
201 Wilson Ave Downsview 8-3751
iplin Mrs D R Suprm Crt 130 Queen St W 5-5548
Mrs A Ont Mort Corp 11th Flr 60 Bloor St W 5-9256
ayi Mrs C Housing R436 Legis Bldg 5-4813
choli Mrs N Intgovmtl Aff.
th Flr 56 Wellesley St W 5-7994
day Dr D C Health 6th Flr 15 Overlea Blvd 5-8048
do Ms C Comm & Soc Serv 6th Flr 880 Bay St .. 5-3613
g C Health 4th Flr 15 Overlea Blvd 5-4338
g H C Transpt & Comm
201 Wilson Ave Downsvw 8-7191
g S Revenue 12th Flr 77 Bloor St W 5-9602
g T Environment 401 & Islington 8-7071
g T Labour 360 Christie St 5-1337
iak Ms W M Treasury & Econ 3rd Flr Frost N 5-9000
khurst K A Intgovmtl Aff.
th Flr 56 Wellesley St W 5-7044
ko Miss D Liberal Pty R114 N W Legis Bldg 5-7757
t H Health 11th Flr Hepburn Blk 5-3755
taleon Mrs R Comm & Soc Serv
th Flr Hepburn Blk 5-5121
tazis J D Housing 11th Flr 101 Bloor St W 5-9749
ting S B Natural Res 5652 Whitney Blk 5-1271
adimitriou K Colleges & Univ 558 Yonge St 5-4211
ayanis Miss D Education 17th Flr Mowat Blk 5-1341
iz Miss L Management Brd 7th Flr Frost S 5-6795
off J Revenue 4th Flr 77 Bloor St W 5-1549
off S Health 8th Flr Hepburn Blk 5-1933
pas D Transpt & Comm
201 Wilson Ave Downsvw 8-3791
uette Mrs P Education 909 Yonge St 5-1231
adi Mrs E Natural Res 4310 Whitney Blk 5-2769
adis F C Ont Racing Com
3rd Flr 10 Wellesley St E 3-0520
amsook B Ont Mort Corp 11th Flr 60 Bloor St W . 5-9252
anczuk Mrs J Attry Gen 18th Flr 18 King E 5-2834
doe C J Transpt & Comm
201 Wilson Ave Downsvw 8-3259
ekh A M Ont Energy Brd 9th Flr 14 Carlton St ... 3-0821

Paries Mrs N Revenue 20th Flr 77 Bloor St W 5-1706
Parik J Govt Serv 10th Flr Ferguson Blk 5-3781
Park Ms A Environment 5th Flr 1 St Clair W 5-2531
Park Ms K Natural Res 4310 Whitney Blk 5-2769
Parke D Culture & Rectn 5th Flr 77 Bloor St W 5-0225
Parker A J Transpt & Comm
1201 Wilson Ave Downsvw 8-3485
Parker Miss D L Treasury & Econ 1st Flr Frost N 5-6691
Parker Mrs E Health 8th Flr Hepburn Blk 5-1803
Parker E L Legis Admin Ofc R113 N W Legis Bldg .. 5-9489
Parker J E Culture & Rectn 8th Flr 77 Bloor St W ... 5-9941
Parker Mrs M Ont Dev Corp 4th Flr Mowat Blk 5-4622
Parker N J Management Brd 6th Flr Frost S 5-3681
Parker P B Prov Crt Crimnl 60 Queen W 5-7210
Parker Miss P M Industry & Tour 8th Flr Hearst Blk . 5-5293
Parker R Agric & Food 6th Flr 1200 Bay 5-5971
Parker Miss S L Industry & Tour 9th Flr Hearst Blk .. 5-4278
Parker Miss V Housing 3rd Flr 56 Wellesley St W ... 5-7025
Parker Hon W D Suprm Crt 130 Queen St W 363-4101
Parker W R Transpt & Comm
1201 Wilson Ave Downsview 8-3967
Parkes C S Govt Serv 8th Flr Ferguson Blk 5-4805
Parks E Govt Serv 8th Flr 2 Bloor St W 5-1335
Parks Mrs J Colleges & Univ 8th Flr Mowat Blk 5-7856
Parks Miss K Intgovmtl Aff. 4th Flr Frost N 5-6926
Parnham Mrs V Natural Res 2329 Whitney Blk 5-4251
Parody A Ont Hous Corp 275 Shuter St 366-7768
Parowinchak G Revenue 17th Flr 77 Bloor St W 5-9084
Parr B F Ont Dev Corp 3rd Flr Mowat Blk 5-4622
Parr Dr J G Colleges & Univ 6th Flr Mowat Blk 5-4785
Parr T N Transpt & Comm
1201 Wilson Ave Downsvw 8-3341
Parratt D H Revenue 15th Flr 77 Bloor St W 5-5772
Parravano Miss M Industry & Tour 5th Flr Hearst Blk 5-4347
Parris F Natural Res 3540 Whitney Blk 5-2731
Parrish Ms C Social Dev Pol R1402 Whitney Blk 5-3654
Parrott B Onc Science Ctr 770 Don Mills 429-4100
Parrott Hon H C Environment 14th Flr 135 St Clair W 5-1611
Parrotte Mrs G Health 6th Flr 15 Overlea Blvd 5-8059
Parry Mrs C Attry Gen Ste 705 80 Bloor St W 5-7574
Parsons D E Intgovmtl Aff. 5th Flr 56 Wellesley St W 5-2428
Parsons L F Environment 10th Flr 135 St Clair W ... 5-3198
Parsons Ms M Labour 4th Flr 400 Univ Ave 5-4151
Parton A Govt Serv 3rd Flr Ferguson Blk 5-1442
Partridge W Govt Serv 18th Flr 25 Grosvenor St 5-0681
Parviainen J A Transpt & Comm
1201 Wilson Ave Downsvw 8-3727
Pascoe C Govt Serv 11th Flr Ferguson Blk 5-6723
Pascoe J Govt Serv 1201 Wilson Ave Downsvw 8-3360
Pasic N Pub Trustee R710 145 Queen W 362-1331
Pasij M Transpt & Comm 3501 Dufferin St 8-3581
Pask K R Transpt & Comm
1201 Wilson Ave Downsvw 8-3727
Passarello Mrs C Culture & Rectn
5th Flr 77 Bloor St W 5-3671
Passfield J E Labour 8th Flr 400 Univ Ave 5-7161

Passmore G W Comm & Soc Serv
7th Flr Hepburn Blk 5-0432
Patel M Colleges & Univ 9th Flr Mowat Blk 5-5477
Patell Mrs S Justice Pol 1st Flr Whitney Blk 5-2821
Pater B Govt Serv 8th Flr Ferguson Blk 5-3785
Pater Mrs D Cons & Comm Rel 24th Flr 400 Univ Ave 5-5881
Paterson Ms C Energy 12th Flr 56 Wellesley St W .. 5-4589
Paterson D Govt Serv 8th Flr 2 Bloor St W 5-7122
Paterson G Govt Serv 10th Flr Ferguson Blk 5-2806
Paterson Mrs J Housing 8th Flr 56 Wellesley St W .. 5-6418
Patey C Health 7th Flr 15 Overlea Blvd 5-8076
Pathe L V Labour 14th Flr 400 Univ Ave 5-6094
Patnaik Dr D Education 18th Flr Mowat Blk 5-3156
Patrick E Hansard Ofc R350 Legis Bldg 5-1456
Patrick Miss L Crt House Metro 361 Univ Ave 5-7372
Patrick R Comm & Soc Serv 7th Flr Hepburn Blk ... 5-0432
Patten M Premiers Ofc R472 Legis Bldg 5-0127
Pattenden G Onc Science Ctr 770 Don Mills 429-4100
Patterson A B Environment 5th Flr 40 St Clair W 5-4597
Patterson Mrs A L Colleges & Univ
13th Flr Mowat Blk 5-1451
Patterson Mrs E J Crt House Metro 361 Univ Ave ... 5-0580
Patterson F Transpt & Comm
1201 Wilson Ave Downsview 8-3415
Patterson J B Environment 9th Flr 135 St Clair W ... 5-6975
Patterson J F O.P.P. 90 Harbour St 5-2542
Patterson Mrs M Labour 15th Flr 400 Univ Ave 5-6121
Patterson Ms M E Revenue 19th Flr 77 Bloor St W .. 5-1264
Patterson P D Transpt & Comm
1201 Wilson Ave Downsvw 8-3715
Patterson S R Health 4th Flr 15 Overlea Blvd 5-8000
Patterson W F Prov Crt Crimnl 60 Queen W 5-7541
Patterson Z R Management Brd 6th Flr Frost S 5-6337
Pattison J Govt Serv 13th Flr Ferguson Blk 5-6815
Pattison M J Onc Science Ctr 770 Don Mills 429-4100
Pauk T Natural Res 805 77 Grenville St 5-4641
Paul A Labour 2nd Flr 400 Univ Ave 5-7941
Paul Mrs G Ont Mort Corp 11th Flr 60 Bloor St W ... 5-9159
Paul N Health Resources Rd 8-3187
Paul R Housing 13th Flr 101 Bloor St W 5-0263
Paul Mrs S Cons & Comm Rel 9th Flr 555 Yonge St . 3-0339
Pauli R W Education 909 Yonge St 5-2657
Paulinic J Govt Serv 1201 Wilson Ave Downsvw 8-3947
Pauls H C Agric & Food 9th Flr 1200 Bay 5-7701
Pausak S Cent Of For Sc 25 Grosvenor St 5-9278
Pautler C J Environment 10th Flr 135 St Clair W 5-3198
Pavan N P Culture & Rectn 8th Flr 77 Bloor St W ... 5-6787
Pavlin Mrs S A Transpt & Comm
1201 Wilson Ave Downsvw 8-3591
Paxton T G Transpt & Comm
1201 Wilson Ave Downsvw 8-3302
Payer P Transpt & Comm
1201 Wilson Ave Downsvw 8-3282
Payne A F Transpt & Comm
1201 Wilson Ave Downsvw 8-3248
Payne Mrs C Revenue 11th Flr 77 Bloor St W 5-2004
Payne D Culture & Rectn 2nd Flr 77 Bloor St W 5-6311
Payne Mrs E Ont Dev Corp 4th Flr Mowat Blk 5-462
Payne Mrs L Suprm Crt 130 Queen St W 5-554
Payne W J Crt House Metro 361 Univ Ave 5-735
Payton R Govt Serv 1201 Wilson Ave Downsvw 8-337
Paz A Agric & Food 4th Flr 1200 Bay 5-106
Peace Mrs M Ont Mort Corp 11th Flr 60 Bloor St W . 5-926
Peacock A H Natural Res 3623 Whitney Blk 5-431
Peacock D M Cons & Comm Rel
3rd Flr 543 Yonge St 3-078
Peacock P H Transpt & Comm
1201 Wilson Ave Downsvw 8-366
Peak Mrs D Crt House Metro 361 Univ Ave 5-735
Pearce A R Govt Serv 13th Flr Ferguson Blk 5-204
Pearce G G Transpt & Comm 3501 Dufferin St 8-341
Pearce S H Environment 10th Flr 135 St Clair W 5-244
Pearcy W E Education 18th Flr Mowat Blk 5-612
Pearson Mrs A Housing 12th Flr 101 Bloor St W 5-904
Pearson Mrs D I Natural Res 2320 Whitney Blk 5-425
Pearson J Attry Gen 16th Flr 18 King E 5-328
Pearson R G Environment 3rd Flr 880 Bay St 5-451
Pearson W Work Comp Brd 2 Bloor St E 5-877
Peart Miss J C Intgovmtl Aff.
6th Flr 56 Wellesley St W 5-287
Peat Mrs B Transpt & Comm
1201 Wilson Ave Downsvw 8-322
Peck B Govt Serv 18th Flr Drew Bldg 5-628
Peck Miss J I Pub Trustee R703 145 Queen W .. 362-133
Peckham Miss E Labour 7th Flr 400 Univ Ave 5-387
Pediglorio Mrs C Suprm Crt 130 Queen St W 5-554
Peebles D R Management Brd 6th Flr Frost S 5-350
Peebles L H Colleges & Univ 7th Flr Mowat Blk 5-390
Peek G C Education 22nd Flr Mowat Blk 5-534
Peek Mrs S Ont Hous Corp 5th Flr 101 Bloor St W .. 5-943
Peel Mrs A Housing 10th Flr 950 Yonge St 5-910
Peel Mrs R Attry Gen Ste 705 80 Bloor St W 5-757
Peer J H Transpt & Comm
1201 Wilson Ave Downsvw 8-360
Peers Mrs J E Sec Com 6th Flr 10 Wellesley St E ... 3-023
Peets Mrs B Suprm Crt 145 Queen st W 5-555
Peever M H O.P.P. 90 Harbour St 5-444
Peirce Mrs C Revenue 12th Flr 77 Bloor St W 5-275
Peirce J Revenue 14th Flr 77 Bloor St W 5-100
Pekilis S Treasury & Econ 2nd Flr Frost N 5-175
Pelissero L J O.P.P. 90 Harbour St 5-810
Pelky Ms S Ont Arts Coun 5th Flr 151 Bloor St W 961-160
Pellegrino Mrs C A Transpt & Comm
1201 Wilson Ave Downsvw 8-370
Pellerin Ms R New Dem Pty R230 N W Legis Bldg .. 5-330
Pelletier G A Off Fire Marshal R414 590 Keele St ... 5-485
Pellicciotta Mrs F Health Resources Rd 8-317
Pelmear Dr P Labour 7th Flr 400 Univ Ave 5-367
Pelton A Housing 6th Flr 101 Bloor St W 5-020
Pelton R B Education 1st Flr 26 Breadalbane St 5-260
Peltz G Revenue 9th Flr 77 Bloor St W 5-955
Peltz Mrs M Revenue 14th Flr 77 Bloor St W 5-150
Peluso A L Transpt & Comm Ferguson Blk 5-455
Peluso Mrs M Industry & Tour 5th Flr Hearst Blk 5-434

Pena Miss M Health 7th Flr 15 Overlea Blvd 5-8015
Pencak L Govt Serv 13th Flr Ferguson Blk 5-2172
Pendrith Mrs F Comm & Soc Serv
3rd Flr Hepburn Blk 5-1894
Penev P Transpt & Comm 3501 Dufferin St 8-3252
Peng J Colleges & Univ 6th Flr Mowat Blk 5-6563
Pengelly S Premiers Ofc R288 Legis Bldg 5-8367
Penheiro E Education 21st Flr Mowat Blk 5-2653
Pennanen Ms A M Environment 9th Flr 135 St Clair . 5-6975
Pennell Hon L T Suprm Crt 130 Queen St W 363-4101
Penner J Labour 50 Grosvenor St 5-4075
Penney E Comm & Soc Serv 4th Flr Hepburn Blk ... 5-5103
Penning C M Transpt & Comm
1201 Wilson Ave Downsvw 8-3066
Penny D A Education 15th Flr Mowat Blk 5-6789
Penny R Comm & Soc Serv 2nd Flr 700 Bay St 5-7006
Penrose K T Civil Serv Com 9th Flr 151 Bloor W 5-1438
Peoples R Revenue 12th Flr 77 Bloor St W 5-1004
Peperkorn V E Labour 2nd Flr 400 Univ Ave 5-6121
Pepler Miss T Govt Serv R149 Legis Bldg 5-6891
Peppin A J Agric & Food 5th Flr 1200 Bay 5-1091
Percival J A Transpt & Comm
1201 Wilson Ave Downsvw 8-3801
Perdue J Housing 8th Flr 56 Wellesley St W 5-6418
Perduk N A O.P.P. 90 Harbour St 5-8105
Pereira C Attry Gen 15th flr 18 King E 5-4294
Pereira Mrs C Colleges & Univ 7th Flr Mowat Blk ... 5-4503
Pereira Mrs M Health 7th Flr 15 Overlea Blvd 5-8009
Perera Miss S Housing 6th Flr 101 Bloor St W 5-9108
Perfect Ms B Environment 10th Flr 135 St Clair W .. 5-4139
Perfect N Transpt & Comm
1201 Wilson Ave Downsvw 8-7226
Pergantes Ms L S Housing 4th Flr Hearst Blk 5-0143
Perik Mrs A Ont Pol Arb Com 25 Grosvenor St 5-3348
Perkins C Attry Gen 17th Flr 18 King E 5-9474
Perkons E Ont Hous Corp 7th Flr 101 Bloor St W ... 5-9104
Perreira Miss T Management Brd 6th Flr Frost S 5-6356
Perreira V Cons & Comm Rel
4th Flr 10 Wellesley St E 3-0277
Perrier Mrs M Health 10th Flr Hepburn Blk 5-6854
Perrigo Miss J A Natural Res 5611 Whitney Blk 5-4481
Perrin B Culture & Rectn 2nd Flr 77 Bloor St W 5-6311
Perrin Ms E Environment 15th Flr 135 St Clair W 5-4371
Perrin W R O.P.P. 90 Harbour St 5-8117
Perrineau Mrs I Education 21st Flr Mowat Blk 5-2653
Perrins Miss G A Industry & Tour 9th Flr Hearst Blk . 5-5296
Perry Miss B J Health 5th Flr 880 Bay St 5-4047
Perry C Legis Admin Ofc Bsmt-36 Legis Bldg 5-4340
Perry C W Environment 8th Flr 135 St Clair W 5-1491
Perry Mrs E Civil Serv Com 1st Flr Frost S 5-1173
Perry J W Treasury & Econ 6th Flr Frost N 5-7066
Perry L W Official Guard 6th Flr 180 Dundas St W .. 5-1837
Perry R Treasury & Econ 6th Flr Frost N 5-5451
Perry Mrs S Ont Dev Corp 3rd Flr Mowat Blk 5-4622
Perryment M D Transpt & Comm
1201 Wilson Ave Downsvw 8-3289
Persad Dr R L Health 5th Flr 15 Overlea Blvd 5-4058
Persaud D Environment 4th Flr 1 St Clair W 5-6954
Persaud Mrs G Govt Serv 5th Flr 22 College St 5-6266
Persaud Ms M Environment 4th Flr 880 Bay St 5-4493
Persaud M C Health 4th Flr 15 Overlea Blvd 5-5021
Persaud M C Health 8th Flr Hepburn Blk 5-5021
Persaud N Treasury & Econ
11th Flr 56 Wellesley St W 5-6171
Persson K O Transpt & Comm 3501 Dufferin St 8-3452
Perusini Mrs E Natural Res 4443 Whitney Blk 5-2770
Perz Mrs R Ont Dev Corp 4th Flr Mowat Blk 5-4622
Pestl R Govt Serv 3rd Flr Ferguson Blk 5-4770
Petch A J Industry & Tour 7th Flr Hearst Blk 5-1015
Peter Dr F Health Resources Rd 8-3194
Peter Ms G Industry & Tour 9th Flr Hearst Blk 5-4793
Peter J Govt Serv 10th Flr Ferguson Blk 5-2806
Peters Mrs A Comm & Soc Serv
9th Flr 1 St Clair Ave W 5-6211
Peters Mrs D A Agric & Food 8th Flr 1200 Bay 5-1241
Peters Mrs F M Treasury & Econ 4th Flr Frost S 5-3505
Peters J Housing 8th Flr 101 Bloor St W 5-9623
Peters Miss P Crt House Metro R204 361 Univ Ave . 5-5839
Peters W E Natural Res 6425 Whitney Blk 5-2748
Petersen I Govt Serv 12th Flr Ferguson Blk 5-6937
Peterson C Natural Res 4605 Whitney Blk 5-2707
Peterson Mrs C Ont Mort Corp
11th Flr 60 Bloor St W 5-9256
Peterson D Govt Serv 178 Queen's Quay E 5-3526
Peterson D Liberal Pty R117 N W Legis Bldg 5-4320
Peterson Miss K Social Dev Pol R1415 Whitney Blk 5-3655
Peterson P Ont Hous Corp 90 Parma Crt 751-1037
Peterson R Suprm Crt 130 Queen St W 363-4101
Peterson S Ont Dev Corp 3rd flr Mowat Blk 5-4622
Petite Miss G B Industry & Tour 6th Flr Hearst Blk .. 5-5494
Petker B Housing 12th Flr 101 Bloor St W 5-9045
Petmanis G J Pub Trustee R615 145 Queen W .. 362-1331
Petoia J Environment 6th Flr 40 St Clair W 5-1655
Petrasthuk Mrs T Comm & Soc Serv
6th Flr Hepburn Blk 5-5217
Pettet F T Attry Gen r716 500 Univ Ave 5-2824
Pettet N F Industry & Tour 5th Flr Hearst Blk 5-4392
Pettifor N H Transpt & Comm
1201 Wilson Ave Downsvw 8-3643
Pettit Mrs C Crt House Metro 361 Univ Ave 5-7369
Petursson Ms L Treasury & Econ 5th Flr Frost S 5-1074
Peverett L M Transpt & Comm
1201 Wilson Ave Downsvw 8-3661
Pezzullo Miss F Transpt & Comm
1201 Wilson Ave Downsvw 8-7181
Pfaff M Comm & Soc Serv
5th Flr 110 Eglinton Ave W 5-9943
Pfaff W Corrctnl Serv
R411 2001 Eglinton Ave E Scbro 750-3384
Phang W A Transpt & Comm
1201 Wilson Ave Downsvw 8-3355
Pharand R E Comm & Soc Serv 6th Flr Hepburn Blk 5-9137
Phaure Miss M Ont Mort Corp 11th Flr 60 Bloor St W 5-9249
Philip E New Dem Pty R416 N W Legis Bldg 5-0894

Philip N Health 7th Flr 15 Overlea Blvd 5-8009
Philipiew E Work Comp Brd 2 Bloor St E 5-8702
Philippe R R Off Fire Marshal R414 590 Keele St ... 5-4851
Phillip Mrs M M Health 4th Flr 15 Overlea Blvd 5-4338
Phillips Mrs A Agric & Food 2nd Flr 1200 Bay 5-9433
Phillips A J Natural Res 4422 Whitney Blk 5-2778
Phillips Mrs D Off Fire Marshal R403 590 Keele St .. 5-4844
Phillips Miss D Transpt & Comm
1201 Wilson Ave Downsvw 8-3587
Phillips D E Attry Gen R340 Legis Bldg 5-2841
Phillips Mrs H A Ont Hous Corp
11th Flr 101 Bloor St W 5-9810
Phillips H E Education 20th Flr Mowat Blk 5-2480
Phillips J I Revenue 12th Flr 77 Bloor St W 5-2957
Phillips Mrs L Comm & Soc Serv 6th Flr Hepburn Blk 5-2341
Phillips L K Health 10th Flr Hepburn Blk 5-5915
Phillips Mrs M Ont Dev Corp 4th Flr Mowat Blk 5-4622
Phillips R Natural Res 3346 Whitney Blk 5-3981
Phillips Miss S Govt Serv 13th Flr Ferguson Blk 5-6815
Phillips W D Transpt & Comm
1201 Wilson Ave Downsvw 8-3213
Phillipson J Health 3rd Flr 7 Overlea Blvd 5-2025
Philp W M Cent Of For Sc 25 Grosvenor St 5-9273
Philpott D K TATOA 3625 Dufferin St 630-2635
Phipps Ms D Comm & Soc Serv 6th Flr Hepburn Blk 5-2341
Phipps Mrs M Official Guard
5th Flr 180 Dundas St W 5-6130
Phoenix F R Environment 6th Flr 135 St Clair W 5-2214
Piazza Mrs M Natural Res 4340 Whitney Blk 5-2764
Piazza Ms R Energy 12th Flr 56 Wellesley St W 5-9174
Picher Mrs M Labour 4th Flr 400 Univ Ave 5-0200
Picher P Labour 4th Flr 400 Univ Ave 5-0200
Piciura M Transpt & Comm
3501 Dufferin St Downsvw 8-3452
Picken G E Work Comp Brd 2 Bloor St E 5-8506
Pickering E R Transpt & Comm
1201 Wilson Ave Downsvw 8-3477
Picur K P Labour 8th Flr 400 Univ Ave 5-7161
Pidgeon D F Culture & Rectn 6th Flr 77 Bloor St W . 5-4543
Pidgeon Miss K L Treasury & Econ
11th Flr 56 Wellesley St W 5-9343
Pidhirnyj Ms M Labour 15th Flr 400 Univ Ave 5-1537
Pidutti Miss E Liberal Pty R116 Legis Bldg 5-1676
Pie Ms B Health 10th Flr Hepburn Blk 5-3015
Pierce Mrs J A Transpt & Comm
1201 Wilson Ave Downsvw 8-7191
Pierce S A O.P.P. 90 Harbour St 5-8111
Piercey Miss S Education 20th Flr Mowat Blk 5-2223
Piercey W D Health 7th Flr 15 Overlea Blvd 5-5642
Pierre S Natural Res 5501 Whitney Blk 5-6790
Pierrie Ms O Comm & Soc Serv 9th Flr 700 Bay St .. 5-3111
Pierro A Natural Res 5423 Whitney Blk 5-4645
Pieslinger G Govt Serv 10th Flr Ferguson Blk 5-3781
Pietiainen Miss L Comm & Soc Serv
6th Flr Hepburn Blk 5-5147
Pietracupa Miss M Environment
11th Flr 135 St Clair W 5-2688
Pietrangelo Miss A Natural Res 4611 Whitney Blk .. 5-270
Pietrangelo Miss S Environment
14th Flr 135 St Clair W 5-161
Piggot C A Housing 6th Flr 101 Bloor St W 5-026
Pigon Miss R Comm & Soc Serv 6th Flr Hepburn Blk 5-514
Pigott Ms Y Culture & Rectn 3rd Flr 8 York St 5-236
Pikarchuk M Revenue 14th Flr 77 Bloor St W 5-132
Pike E W Regstr Gen 2nd flr Macdonald Blk 5-227
Pikk Dr H Labour 7th Flr 400 Univ Ave 5-406
Pileggi Mrs I Cent Of For Sc 25 Grosvenor St 5-950
Pilgrim K E Transpt & Comm
3501 Dufferin St Downsvw 8-309
Pilipenko Mrs I Transpt & Comm
1201 Wilson Ave Downsvw 8-372
Pilkington E Transpt & Comm
1201 Wilson Ave Downsvw 8-323
Pillar R S Transpt & Comm
1201 Wilson Ave Downsvw 8-352
Piller A T Transpt & Comm
1201 Wilson Ave Downsvw 8-384
Piller Mrs E Suprm Crt 145 Queen St W 5-556
Piller Mrs M Labour 14th Flr 400 University Ave 5-609
Pilotte B G Comm & Soc Serv 5th Flr Hepburn Blk .. 5-237
Pilsworth Mrs D Environment 9th Flr 1 St Clair W ... 5-300
Pilz G Ont Hous Corp 7th Flr 101 Bloor St W 5-910
Pimenta Dr J A Environment 401 & Islington 8-710
Pincombe G Industry & Tour 5th Flr Hearst Blk 5-572
Pindar Miss B Revenue 18th Flr 77 Bloor St W 5-292
Pinder K Agric & Food 2nd Flr 1200 Bay 5-943
Pineda L Health 4th Flr 15 Overlea Blvd 5-800
Pineda Mrs N Health 9th Flr Hepburn Blk 5-802
Pinfold Mrs B Transpt & Comm
1201 Wilson Ave Downsvw 8-371
Pinfold Mrs E Attry Gen R341 Legis Bldg 5-284
Pinfold J T Transpt & Comm
1201 Wilson Ave Downsvw 8-365
Pink G Transpt & Comm 3501 Dufferin St 8-341
Pinnington P E Energy 12th Flr 56 Wellesley St W .. 5-702
Pinochi Miss F Health 8th Flr Hepburn Blk 5-256
Pinto F C Cent Of For Sc 25 Grosvenor St 5-927
Pinto J A Education 19th Flr Mowat Blk 5-640
Pinto J A Govt Serv 8th Flr Ferguson Blk 5-480
Pinto L Housing 3rd Flr 60 Bloor St W 5-809
Pinto M Intgovmtl Aff. 5th Flr 56 Wellesley St W 5-749
Pinto Mrs S Transpt & Comm
1201 Wilson Ave Downsvw 8-307
Pinto Miss S Premiers Ofc R359 Legis Bldg 5-058
Piper Mrs A M Land Comp Bd 10 King E 5-101
Pipher E R Education
3rd Flr 2025 Sheppard Ave E 491-033
Pipher K J Off Fire Marshal R422 590 Keele St 5-486
Pires A Education 909 Yonge St 5-932
Pires J G Revenue 12th Flr 77 Bloor St W 5-563
Pirie D Environment 10th Flr 135 St Clair W 5-696
Pirie Dr J Natural Res 920 77 Grenville St 5-182
Pirtam D Treasury & Econ 10th Flr 56 Wellesley St W 5-499
Pitcher D H Natural Res 712 77 Grenville St 5-168

Pitkin B Attry Gen 14th Flr 18 King E 5-6217
Pitman Mrs R Corrctnl Serv
R226 2001 Eglinton Ave E Scbro 750-3475
Pitt D Comm & Soc Serv 4th Flr Hepburn Blk 5-2352
Pitt D Govt Serv 13th Flr Ferguson Blk 5-6815
Pitt Mrs J Revenue 12th Flr 77 Bloor St W 5-2936
Pitter Mrs N Housing 10th Flr 101 Bloor St W 5-9760
Pitts Dr A E Natural Res 1177 77 Grenville St 5-1337
Pixley Mrs Z G Govt Serv 9th Flr Ferguson Blk 5-9215
Pizak D M Labour 8th Flr 400 Univ Ave 5-7161
Pizycki Miss L Regstr Gen 2nd Flr Macdonald Blk .. 5-2283
Plaatjes J Suprm Crt 145 Queen St W 5-5582
Plaatjes Mrs P Labour 9th Flr 400 University Ave ... 5-8710
Planck R V Industry & Tour 6th Flr Hearst Blk 5-0410
Plant A H Govt Serv
1201 Wilson Ave East Bld Downsvw 8-3941
Plant P J Health 6th Flr 880 Bay St 5-4063
Platt Miss M L Financial Instns 8th Flr 555 Yonge St 3-0515
Platten Miss E Education 19th Flr Mowat Blk 5-9676
Platts H A Health 5th Flr 15 Overlea Blvd 5-5040
Playfair Miss C Comm & Soc Serv
6th Flr Hepburn Blk 5-2341
Plaza Mrs A L Health 4th Flr 15 Overlea Blvd 5-4338
Plescia Mrs L Housing 2nd Flr 56 Wellesley St W ... 5-9784
Plestid E Health 6th Flr 7 Overlea Blvd 5-8353
Plewes M E Environment 10th Flr 135 St Clair W 5-6963
Plewes R B Prov Auditor 4th Flr 56 Wellesley W 5-1395
Ploeger H M Treasury & Econ 4th Flr Frost S 5-3505
Ploeger Mrs L K Culture & Rectn
6th Flr 77 Bloor St W 5-4662
Plonka Ms H Industry & Tour 9th Flr Hearst Blk 5-5296
Plouffe K D Natural Res 4421 Whitney Blk 5-2766
Plouffe R Health 2nd Flr 880 Bay St 5-2497
Plumanis Mrs G Transpt & Comm
1201 Wilson Ave Downsview 8-3591
Plumb F W Industry & Tour 5th Flr Hearst Blk 5-4392
Plumb P W Transpt & Comm Ferguson Blk 5-6549
Plumpton Miss G Health 6th Flr 15 Overlea Blvd 5-8051
Pochmursky J Transpt & Comm
1201 Wilson Ave Downsvw 8-3654
Podger J S Cent Of For Sc 25 Grosvenor St 5-9278
Podoliak Ms E Culture & Rectn 8 York St 5-2365
Poepel Miss E Pub Trustee R615 145 Queen W . 362-1331
Poglitsh Miss J Colleges & Univ 2nd Flr 700 Bay St . 5-4234
Pogson M Govt Serv 1201 Wilson Ave Downsvw ... 8-3943
Polak Dr J Environment 4th Flr 1 St Clair W 5-4590
Polakiwsky V TATOA 3625 Dufferin St 630-5414
Polika J Attry Gen 17th Flr 18 King E 5-4118
Polimeni M Health 8th Flr Hepburn Blk 5-2444
Pollard J Natural Res 4341 Whitney Blk 5-2814
Pollard J Govt Serv 12th Flr Ferguson Blk 5-1247
Pollitt K Health 3rd Flr 15 Overlea Blvd 5-8019
Pollock E M Culture & Rectn 24th Flr 2 Bloor St W 961-6262
Pollock J Govt Serv 3rd Flr Ferguson Blk 5-1442
Pollock J R Transpt & Comm
1201 Wilson Ave Downsvw 8-7151
Pollock R I Industry & Tour 6th Flr Hearst Blk 5-5494
Polny M Labour 7th Flr 400 Univ Ave 5-4066
Pompa J Work Comp Brd 2 Bloor St E 3-0158
Pompeo W Govt Serv B-511 Whitney Blk 5-2212
Pomposo D M Housing 2nd Flr 60 Bloor St W 5-9713
Pon Mrs V Govt Serv 18th Flr Drew Bldg 5-1795
Pong E S Transpt & Comm
1201 Wilson Ave Downsvw 8-3331
Pongor G Attry Gen 5th Flr 18 King E 5-8453
Pons Miss M B Housing 3rd Flr 60 Bloor St W 5-0266
Poole A Attry Gen 14th Flr 18 King E 5-2980
Poole D L Treasury & Econ Basement Frost N 5-4430
Poole J M Comm & Soc Serv 7th Flr Hepburn Blk ... 5-0425
Poole R J Govt Serv 16 Grosvenor St 5-3771
Poole W R Attry Gen 22nd Flr 180 Dundas W 598-0411
Pooley F W Natural Res 4th Flr 99 Wellesley W 5-1062
Poon L C Transpt & Comm
1201 Wilson Ave Downsvw 8-3744
Poon Miss S Govt Serv 1201 Wilson Ave Downsview 8-3941
Pope A Cons & Comm Rel 3rd Flr 555 Yonge St 5-6446
Pope Miss B A Intgovmtl Aff. 5th Flr Frost S 5-5500
Pope Ms L Comm & Soc Serv
2nd Flr 121 Kennedy Ave 763-3631
Popert Mrs J Treasury & Econ
10th Flr 56 Wellesley St W 5-7301
Popham R E Addictn Resrch 33 Russell st 591-6160
Poplata Mrs D Corrctnl Serv
R229 2001 Eglinton Ave E Scbro 750-3333
Poppelreiter Miss G Govt Serv 3rd Flr Hearst Blk ... 5-5733
Poppenk Mrs J M Natural Res 5356 Whitney Blk ... 5-2756
Porri Mrs C Liberal Pty R104 N W Legis Bldg 5-6731
Porteous Miss B E Govt Serv 1st Flr 880 Bay St 5-2054
Porter Dr A Res Dev Pol 7th Flr 14 Carlton St 5-2111
Porter D J Health 5th Flr 15 Overlea Blvd 5-4164
Porter E Comm & Soc Serv 3rd Flr Hepburn Blk 5-9884
Porter G Health 5th Flr 15 Overlea Blvd 5-4164
Porter Mrs O Crt House Metro 361 Univ Ave 5-7491
Porter R G Transpt & Comm
1201 Wilson Ave Downsvw 8-3751
Porter Mrs S Govt Serv 9th Flr Ferguson Blk 5-1141
Porter W G Transpt & Comm 3501 Dufferin St 8-3669
Portoghese D J Civil Serv Com 2nd Flr Frost S 5-1483
Portoghese Ms T Civil Serv Com 2nd Flr Frost S 5-1367
Porzio Mrs M Govt Serv 8th Flr Ferguson Blk 5-5449
Posids V Transpt & Comm
1201 Wilson Ave Downsview 8-3461
Pospisil F J Ont Dev Corp 4th Flr Mowat Blk 5-4622
Post L J Natural Res 2302 Whitney Blk 5-4251
Potasky G Housing 4th Flr 101 Bloor St W 5-9849
Poth R J Revenue 17th Flr 77 Bloor St W 5-5648
Potier C J O.P.P.-90 Harbour St 5-8105
Potocny J Culture & Rectn 24th Flr 2 Bloor St W . 961-6262
Potter D G Treasury & Econ 5th Flr Frost S 5-1074
Potter F M Work Comp Brd 2 Bloor St E 5-8846
Potter G J Transpt & Comm
1201 Wilson Ave Downsvw 8-3231
Potter S Civil Serv Com 2nd Flr Frost S 5-1367
Potts Mrs G Govt Serv 9th Flr 2 Bloor St W 5-9231

Pouching Mrs H Education 21st Flr Mowat Blk 5-2653
Pouliot Miss L Education 19th Flr Mowat Blk 5-9677
Poulton Dr D J Environment 4th Flr 1 St Clair W 5-4590
Pound J G Natural Res 2622 Whitney Blk 5-4743
Powell A H TATOA 3625 Dufferin St 630-5414
Powell Mrs B Social Dev Pol R1317 Whitney Blk 5-7981
Powell B Housing 6th Flr 101 Bloor St W 5-9925
Powell Miss D Govt Serv 8th Flr Ferguson Blk 5-1023
Powell Miss E Industry & Tour 9th Flr Hearst Blk 5-4793
Powell H Revenue 11th Flr 77 Bloor St W 5-1768
Powell J C Labour 6th Flr 400 Univ Ave 5-7931
Powell L Cent Of For Sc 25 Grosvenor St 5-9278
Powell Mrs M Ont Dev Corp 3rd Flr Mowat Blk 5-4622
Powell Mrs M L Revenue 17th Flr 77 Bloor St W 5-9085
Powell Miss M P Transpt & Comm Ferguson Blk 5-1226
Powell Mrs R Comm & Soc Serv 2nd Flr 700 Bay St . 5-4881
Powell R Govt Serv 8th Flr Ferguson Blk 5-3800
Powell Mrs V Industry & Tour 8th Flr Hearst Blk 5-0578
Power B Govt Serv 1201 Wilson Ave Downsvw 8-3094
Power E J L.C.B.O. 55 Lakeshr Bl E 5-7960
Powers D M Natural Res 5445 Whitney Blk 5-4218
Powlett Mrs N Revenue 3rd Flr 77 Bloor St W 5-3495
Poyntz Mrs L Crt House Metro 361 Univ Ave 5-7264
Pozderka Mrs C Revenue 11th Flr 77 Bloor St W ... 5-2948
Prabhu S Housing 3rd Flr 60 Bloor St W 5-9710
Praino Mrs B Crt House Metro 361 Univ Ave 5-7369
Prakash A Transpt & Comm
1201 Wilson Ave Downsvw 8-3255
Prasad Ms L Attry Gen 14th Flr 18 King E 5-7621
Prasad V Natural Res 6501 Whitney Blk 5-1319
Pratley G Onc Science Ctr 770 Don Mills 429-4100
Pratley P J Ont Hous Corp 11th Flr 101 Bloor St W .. 5-9387
Pratt Mrs A M Revenue 4th Flr 77 Bloor St W 5-1549
Pratt G A Transpt & Comm
1201 Wilson Ave Downsvw 8-3315
Pratt M G Environment 10th Flr 135 St Clair W 5-4139
Pratt R Environment 11th Flr 135 St Clair W 5-2688
Pratt Mrs T Natural Res 5353 Whitney Blk 5-2756
Pratt W Prov Crt Crimnl 60 Queen W 5-7260
Preece S G Ont Police Comm 25 Grosvenor St 5-3281
Preiner J W Labour 2nd Flr 400 Univ Ave 5-7941
Prendergast M Colleges & Univ 558 Yonge St 5-4211
Prendergast W P Ont Dev Corp 3rd Flr Mowat Blk .. 5-4622
Prentice D G Industry & Tour 6th Flr Hearst Blk 5-0157
Prescod Miss L Official Guard
6th Flr 180 Dundas St W 5-1835
Prescott Miss L Attry Gen 14th Flr 18 King E 5-2552
Presson D J Housing 7th Flr 101 Bloor St W 5-9866
Prest W Revenue 18th Flr 77 Bloor St W 5-9371
Prestaya M Transpt & Comm
1201 Wilson Ave Downsvw 8-3853
Presutti Mrs G Education 20th Flr Mowat Blk 5-3147
Prevedello F Ont Place Corp 955 Lakeshr Blvd W .. 5-7731
Preyra C R Transpt & Comm
1201 Wilson Ave Downsvw 8-3131
Price A G Agric & Food 11th Flr 1200 Bay 5-7452
Price Mrs B Natural Res 6327 Whitney Blk 5-6994
Price B Govt Serv 11th Flr Ferguson Blk 5-6723
Price Mrs C M Education 14th Flr Mowat Blk 5-2061
Price D Govt Serv 14th Flr 25 Grosvenor St 5-6861
Price E Crt House Metro 361 Univ Ave 5-7314
Price H Housing 2nd Flr 60 Bloor St W 5-9905
Price Mrs I Govt Serv 8th Flr Ferguson Blk 5-6741
Price Mrs K Suprm Crt 130 Queen St W 363-4101
Price R Colleges & Univ 7th Flr Mowat Blk 5-5921
Prickaerts M Transpt & Comm
1201 Wilson Ave Downsvw 8-3567
Priday N Culture & Rectn 24th Flr 2 Bloor St W .. 961-6262
Priddle R E Cons & Comm Rel 3rd Flr 543 Yonge St 3-0423
Priestman A Ont Hous Corp 7th Flr 101 Bloor St W . 5-9101
Primavesi C M Health 7th Flr 15 Overlea Blvd 5-8009
Prime Dr R Cent Of For Sc 25 Grosvenor St 5-9278
Primeau R M Ont Mort Corp 11th Flr 60 Bloor St W . 5-9588
Prince J B Health 5th Flr 15 Overlea Blvd 5-8293
Prince Miss M A O.T.S.C.
3625 Dufferin St Downsview 8-3831
Pringle D J Attry Gen 5th Flr 18 King E 5-3396
Printer D J Housing 13th Flr 101 Bloor St W 5-9096
Prior Miss C Ont Mort Corp 11th Flr 60 Bloor St W .. 5-9261
Prior Mrs G Onc Science Ctr 770 Don Mills 429-4100
Priscus A Financial Instns 6th Flr 555 Yonge St 3-0477
Pritchard T Govt Serv 1201 Wilson Ave Downsview 8-3471
Priwes U Crt House Metro R114 60 Queen W 5-9559
Probyn N Industry & Tour 6th Flr Hearst Blk 5-0157
Prociw Miss L Civil Serv Com 9th Flr 151 Bloor W .. 5-1438
Procter S C Housing 12th Flr 101 Bloor St W 5-9793
Proctor Mrs B Cons & Comm Rel
1st Flr 555 Yonge St 3-0200
Proctor L Crt House Metro 361 Univ Ave 5-7351
Pronay Mrs E Govt Serv 17th Flr 25 Grosvenor St .. 5-2906
Prosow N Transpt & Comm 3501 Dufferin St 8-3581
Prosper Mrs B Crt House Metro 361 Univ Ave 5-7255
Prosser Ms D Attry Gen Ste 2306 700 Bay 5-3214
Protich G Natural Res 3605 Whitney Blk 5-7631
Prout Mrs F Natural Res 4421 Whitney Blk 5-2766
Provan I B Cons & Comm Rel 2nd Flr 543 Yonge St . 3-0461
Provias P J Environment 4375 Chesswood Dr ... 636-8015
Province Mrs B M Transpt & Comm
1201 Wilson Ave Downsvw 8-3465
Province G J Transpt & Comm
1201 Wilson Ave Downsview 8-3821
Prower Mrs P Northern Affairs
10th Flr 10 Wellesley St E 5-8941
Prpic M Work Comp Brd 2 Bloor St E 5-8915
Prychoda Mrs S C Transpt & Comm Ferguson Blk .. 5-3633
Pryde M Industry & Tour 8th Flr Hearst Blk 5-4622
Prymych Mrs M Cons & Comm Rel
9th Flr 555 Yonge St 3-0309
Pryor R Labour 5th Flr 400 Univ Ave 5-4104
Prytula Mrs A Health Resources Rd 8-3161
Przybylowski G A Housing 8th Flr 60 Bloor St W 5-9048
Puccini R Transpt & Comm
1201 Wilson Ave Downsvw 8-3771
Puchala Mrs M Treasury & Econ 4th Flr Frost S 5-3505

uckering R L.L.B.O. 55 Lakeshr Bl E 5-4681
uff Mrs M Intgovmtl Aff. 4th Flr Frost N 5-6989
ugsley K Industry & Tour 7th Flr Hearst Blk 5-5491
ukitis E Work Comp Brd 2 Bloor St E 5-8730
ulford B C Attry Gen 17th flr 18 King E 5-8902
ulford Mrs S S Crt House Metro 361 Univ Ave 5-7314
ulido Mrs H Z Companies Div 3rd Flr 555 Yonge st 3-0546
ullen J Transpt & Comm
1201 Wilson Ave Downsvw 8-3371
ullen Mrs L Education 22nd Flr Mowat Blk 5-2565
ullen Mrs N Suprm Crt 130 Queen St W 363-4101
ullishy Miss M A Treasury & Econ 1st Flr Frost N .. 5-6691
ulsford Mrs S D Colleges & Univ 14th Flr Mowat Blk 5-5853
ulsifer B Ombudsman Ofc 6th Flr 65 Queen St W 869-4060
unja Mrs I Govt Serv 8th Flr Ferguson Blk 5-6741
unnoose J Attry Gen 16th Flr 18 King E 5-9495
unter C Crt House Metro R114 60 Queen W 5-7346
urchase B B Treasury & Econ 3rd Flr Frost N 5-7185
urdon J S Revenue 18th Flr 77 Bloor St W 5-9243
urdy Mrs F Agric & Food 4th Flr 1200 Bay 5-1064
urslow B Health 3rd Flr 15 Overlea Blvd 5-8023
urvis C E Prov Crt Crimnl 60 Queen W 5-7209
urvis Mrs E C Official Guard
6th Flr 180 Dundas St W 5-1862
utrus Ms E Civil Serv Com 2nd Flr Frost S 5-6086
ybus Mrs J Health 4th Flr 15 Overlea Blvd 5-8003
ye Mrs D A Attry Gen 5th Flr 18 King E 5-8453
ye Dr E G Natural Res 1100 77 Grenville St 5-1283
yke Dr D R Natural Res 916 77 Grenville St 5-1827
ylypiw Miss M Busness Pract 8th Flr 555 Yonge St 3-0321
ynisky Mrs B A Treasury & Econ 5th Flr Frost S ... 5-5500
ynisky S Revenue 18th Flr 77 Bloor St W 5-9371

Q

uan Mrs I Crt House Metro 361 Univ Ave 5-7314
uan R Health 4th Flr 15 Overlea Blvd 5-2403
uance G Environment 401 & Islington 8-3015
ueen D Work Comp Brd 2 Bloor St E 3-0194
ueen J A Natural Res 5528 Whitney Blk 5-2711
ueen L G Education 16th Flr Mowat Blk 5-2224
uick Dr E J Education 19th Flr Mowat Blk 5-1129
uiggin M Attry Gen 311 Jarvis St 923-7781
uigley J Ont Dev Corp 3rd Flr Mowat Blk 5-4622
uigley Miss N J Labour 2nd Flr 400 Univ Ave 5-7941
uilty Miss M B Civil Serv Com
21st Flr 180 Dundas W 598-0688
uin F B Health 11th Flr Hepburn Blk 5-3755
uinlan R Crt House Metro 361 Univ Ave 5-7152
uinlan R J Govt Serv 361 University Ave 5-7152
uinn Miss B A Education 909 Yonge St 5-2657
uinn J Energy 12th Flr 56 Wellesley St W 5-3051
uinn J D Transpt & Comm
1201 Wilson Ave Downsvw 8-3791
Quinn M Health 7th Flr 15 Overlea Blvd 5-8015
Quinn Ms M Comm & Soc Serv 4th Flr Hepburn Blk . 5-8451
Quinsey Ms M Natural Res 4340 Whitney Blk 5-2764
Quintyne Miss A Mun Board 9th Flr 180 Dundas St W 5-1901
Quirback C A Colleges & Univ 6th Flr Mowat Blk 5-5239
Quirk R A Treasury & Econ
11th Flr 56 Wellesley St W 5-6171
Quow Ms M Housing 10th Flr 101 Bloor St W 5-9708
Qureishi H Govt Serv 19th Flr 25 Grosvenor St 5-6562
Qureshi Dr A Environment 401 & Islington 8-3008
Qureshi Mrs K Housing 4th Flr 101 Bloor St W 5-4571
Qureshi K M Housing 8th Flr 56 Wellesley St W 5-6418
Qureshy S A Transpt & Comm
1201 Wilson Ave Downsvw 8-3751

R

Raaijmakers F E Govt Serv 11th Flr Ferguson Blk ... 5-1254
Rabazo A Natural Res 2520 Whitney Blk 5-1821
Raby Ms A Comm & Soc Serv
3rd Flr 110 Eglinton Ave W 487-5441
Rach G Environment 9th Flr 135 St Clair W 5-6975
Rachamalla K S Natural Res 4th Flr 99 Wellesley W 5-1311
Rachpaul Mrs S Housing 5th Flr 801 Bay St 5-7025
Rachwal T Culture & Rectn 5th Flr 77 Bloor St W ... 5-6621
Radford D C Labour 12th Flr 400 Univ Ave 5-7905
Radford D I Busness Pract 8th Flr 555 Yonge St 3-0331
Radford Mrs P Suprm Crt 130 Queen St W 363-4101
Radford R L Housing 4th Flr 101 Bloor St W 5-9849
Radhu P K Prov Auditor 4th Flr 56 Wellesley W 5-1395
Radia J Housing 3rd Flr 60 Bloor St W 5-5211
Radigan P Agric & Food 2nd Flr 1200 Bay 5-9921
Radkowski A Transpt & Comm
1201 Wilson Ave Downsvw 8-3506
Radley Mrs P Corrctnl Serv
R250 2001 Eglinton Ave E Scbro 750-3335
Radvanyi T Transpt & Comm
1201 Wilson Ave Downsvw 8-3781
Rae A R Comm & Soc Serv 5th Flr Hepburn Blk 5-4701
Rae A W Management Brd 6th Flr Frost S 5-6356
Rae R Labour 7th Flr 400 Univ Ave 5-4066
Rae-Grant Dr N Comm & Soc Serv 9th Flr 700 Bay St 5-8067
Rafelson M Natural Res 3rd Flr 880 Bay St 5-8411
Rafferty G A Govt Serv R20 A Cent Bldg Downsvw . 8-3280
Ragos Mrs C A Health 4th Flr 15 Overlea Blvd 5-8163
Rahman F Financial Instns 6th Flr 555 Yonge St 3-0488
Rai G S Health 4th Flr 15 Overlea Blvd 5-4338
Raininger Mrs S Treasury & Econ 7th Flr Frost S ... 5-2615
Rajagopal S Colleges & Univ 6th Flr Mowat Blk 5-3872
Rajhans G Labour 7th Flr 400 Univ Ave 5-3150
Rajsic W B O.P.P. 90 Harbour St 5-8108
Rakoczy S Health 2nd Flr 15 Overlea Blvd 5-8147
Rallo J L.C.B.O. 55 Lakeshr Bl E 5-4939
Ralls J Natural Res 2420 Whitney Blk 5-1188

Ralph E Comm & Soc Serv 7th Flr 2195 Yonge St .. 5-2394
Ralph E E Attry Gen 5th Flr 18 King E 5-9399
Ralph Miss H Crt House Metro 361 Univ Ave 5-7314
Ralston J Environment 4th Flr 1 St Clair W 5-6954
Ralston J Colleges & Univ 14th Flr Mowat Blk 5-5853
Ram Miss S Housing 47 Sheppard Ave E 226-1855
Ramadhin Mrs R Govt Serv 12th Flr Ferguson Blk .. 5-3084
Ramalho Ms M Culture & Rectn
Tor Interntl Airport 678-2540
Ramanujam Miss A Labour 12th Flr 400 Univ Ave ... 5-6841
Ramchandani C Environment 6th Flr 40 St Clair W . 5-2214
Ramcharan Ms P Govt Serv 14th Flr 24 Grosvenor St 5-3523
Ramdeo V Housing 10th Flr 101 Bloor St W 5-9753
Ramdin Mrs C Agric & Food 4th Flr 1200 Bay 5-1064
Ramirez Mrs A Agric & Food 2nd Flr 1200 Bay 5-9921
Ramjohn K Housing 8th Flr 101 Bloor St W 5-9628
Ramkay Miss Z Treasury & Econ 4th Flr Frost S 5-8495
Ramlogan G Treasury & Econ
13th Flr 25 Grosvenor St 5-7458
Ramlogan Mrs S Management Brd 6th Flr Frost S .. 5-5991
Rammako D E Transpt & Comm
1201 Wilson Ave Downsvw 8-3516
Rammohan K Premiers Ofc R353 Legis Bldg 5-4829
Ramnauth Mrs S Ont Mort Corp
11th Flr 60 Bloor St W 5-9748
Ramos Mrs P M Intgovmtl Aff.
5th Flr 56 Wellesley St W 5-7499
Rampersad Mrs M Premiers Ofc R269 Legis Bldg .. 5-4630
Ramsahai Mrs G V Ont Dev Corp 3rd Flr Mowat Blk . 5-4622
Ramsamooj D Transpt & Comm
1201 Wilson Ave Downsvw 8-3339
Ramsaroop B R Health 4th Flr 15 Overlea Blvd 5-0441
Ramsawack Miss V Housing 10th Flr 101 Bloor St W 5-9156
Ramsay R H Prog Cons Pty R449 Legis Bldg .... -
Ramsay Mrs V Ont Mort Corp 11th Flr 60 Bloor St W 5-2644
Ramsden Ms M Comm & Soc Serv
12th Flr 700 Bay St 5-5092
Ramsden W C Environment 5th Flr 40 St Clair W ... 5-1298
Ramsey R Archives of Ont 4th Flr 77 Grenville St ... 5-6882
Ramstead Mrs P Housing 8th Flr 101 Bloor St W 5-9718
Ramsubhag Miss B Comm & Soc Serv
9th Flr 1 St Clair Ave W 5-6211
Rana R Housing 4th Flr 56 Wellesley St W 5-9788
Rance C T Natural Res 2330 Whitney Blk 5-4251
Rand Miss C Health 5th Flr 15 Overlea Blvd 5-5884
Rand R Treasury & Econ 3rd Flr Frost N 5-9000
Randall D Health 8th Flr Hepburn Blk 5-5896
Randall N Prov Crt Crimnl 60 Queen W 5-6856
Randlepp Miss H Suprm Crt 130 Queen St W 5-5548
Rands A I Health 10th Flr Hepburn Blk 5-6854
Rands R E Transpt & Comm
1201 Wilson Ave Downsvw 8-3531
Rankin F B L.C.B.O. 55 Lakeshr Bl E 5-4943
Rankin J C Education 21st Flr Mowat Blk 5-5348
Rankin O J Labour 8th Flr 400 Univ Ave 5-8178
Rankine Mrs L L.L.B.O. 55 Lakeshr Bl E 5-4657
Ranney R A Colleges & Univ 10th Flr Mowat Blk 5-3665
Rao H Health 6th Flr 15 Overlea Blvd 5-805
Rao Miss M Crt House Metro 361 Univ Ave 5-731
Rao Miss M Suprm Crt 145 Queen St W 5-618
Rao S Housing 8th Flr 101 Bloor St W 5-962
Raposo F Govt Serv B-29C Legis Bldg 5-582
Rapp Miss S Financial Instns 8th Flr 555 Yonge St .. 3-051
Rappich A F Govt Serv 4th Flr Ferguson Blk 5-674
Rappich Mrs E Agric & Food 4th Flr 1200 Bay 5-106
Rapson W I Colleges & Univ 10th Flr Mowat Blk 5-366
Rasheid M Natural Res 4422 Whitney Blk 5-277
Rasmussen Mrs V Natural Res 2340 Whitney Blk ... 5-566
Ratchford Mrs S Labour 6th Flr 400 Univ Ave 5-525
Ratcliff R Revenue 14th Flr 77 Bloor St W 5-171
Ratcliff Ms W Culture & Rectn 7th Flr 77 Bloor St W 5-650
Ratcliffe Miss L Health 9th Flr Hepburn Blk 5-815
Ratcliffe Mrs P Culture & Rectn 6th Flr 77 Bloor St W 5-061
Rathbun W A Transpt & Comm
1201 Wilson Ave Downsvw 8-712
Ratnik Mrs L Intgovmtl Aff. 6th Flr Mowat Blk 5-360
Rattan Mrs M Health 7th Flr 15 Overlea Blvd 5-801
Rattray Mrs C M Housing 8th Flr 60 Bloor St W 5-989
Ratz W D Transpt & Comm
1201 Wilson Ave Downsvw 8-324
Rauhut Mrs E Industry & Tour 10th Flr Hearst Blk ... 5-546
Rawlings M Environment 401 & Islington 8-351
Rawston J Natural Res 5444 Whitney Blk 5-905
Raycroft G W Transpt & Comm
1201 Wilson Ave Downsvw 8-366
Rayman C A Transpt & Comm 3501 Dufferin St 8-344
Rayman D B Housing 8th Flr 101 Bloor St W 5-988
Raymond A Environment 6th Flr 135 St Clair W 5-711
Raymond J G Education 22nd Flr Mowat Blk 5-219
Rayner A C Environment 401 & Islington 8-710
Rayner E W Work Comp Brd 2 Bloor St E 3-018
Rea H D Transpt & Comm
1201 Wilson Ave Downsvw 8-332
Rea J A Industry & Tour
5 Fairvw Mall Dr Willowdale 491-768
Rea R I Revenue 14th Flr 77 Bloor St W 5-174
Read D Attry Gen 17th Flr 18 King E 5-424
Read Miss J M Labour 5th Flr 400 Univ Ave 5-715
Read P Govt Serv 5th Flr 22 College St 5-034
Reardon Miss P Health 6th Flr 15 Overlea Blvd 5-807
Reavell J F Transpt & Comm
1201 Wilson Ave Downsvw 8-716
Rebane Mrs M G Treasury & Econ 5th Flr Frost S ... 5-717
Rebeiro Mrs C Ont Mort Corp 11th Flr 60 Bloor St W 5-925
Rebeiro Mrs L Energy 12th Flr 56 Wellesley St W ... 5-177
Recourt P Housing 8th Flr 101 Bloor St W 5-961
Reddie E J Transpt & Comm
1201 Wilson Ave Downsvw 8-388
Redekop W A Education 909 Yonge St 5-265
Redford R Govt Serv 9th Flr Ferguson Blk 5-245
Redgrave D Treasury & Econ 3rd Flr Frost N 5-318
Redgrave Mrs M Comm & Soc Serv
11th Flr 700 Bay St 5-533

edlich Ms B Comm & Soc Serv
9th Flr 1 St Clair Ave W 5-6211
edmond Mrs L Govt Serv 17th Flr 25 Grosvenor St 5-9060
edsell K Labour 15th Flr 400 Univ Ave 5-1328
eece Mrs N Revenue 20th Flr 77 Bloor St W 5-5944
eed A J Attry Gen 2nd Flr 123 Edward St 5-5596
eed A J Management Brd 6th Flr Frost S 5-4411
eed B Industry & Tour 10th Flr Hearst Blk 5-5411
eed Mrs D Health Resources Rd 8-3811
eed Mrs E Culture & Rectn 5th Flr 77 Bloor St W .. 5-6621
eed E H Land Comp Bd 10 King E 5-7241
eed G W Work Comp Brd 2 Bloor St E 5-8920
eed H D Transpt & Comm
1201 Wilson Ave Downsvw 8-3696
eed J Liberal Pty R111 N W Legis Bldg 5-7896
eed Mrs P Attry Gen R345 Legis Bldg 5-2854
eed Dr W A Health 6th Flr 15 Overlea Blvd 5-8051
eefke T M Revenue 14th Flr 77 Bloor St W 5-7800
eel R Transpt & Comm 1201 Wilson Ave Downsvw 8-3769
eeme Mrs S Govt Serv 18th Flr Drew Bldg 5-6280
ees G A Environment 401 & Islington 8-3031
ees Mrs J Treasury & Econ 5th Flr Frost N 5-0595
ees J F Education 909 Yonge St 5-4587
ees J R Govt Serv 16 Grosvenor St. 5-6811
ees M Health 8th Flr Hepburn Blk 5-5073
eese K H Natural Res 3648 Whitney Blk 5-2575
eesor W D Natural Res 6641 Whitney Blk 5-2714
eeve Ms P Corrctnl Serv
R224 2001 Eglinton Ave E Scbro 750-3475
eeves H J Health 3rd Flr 7 Overlea Blvd 5-2025
eeves R D Management Brd 6th Flr Frost S 5-5991
efe Miss F Labour 15th Flr 400 Univ Ave 5-1537
egan J Health Resources Rd 8-3166
egan W K Agric & Food 3rd Flr 1200 Bay 5-1811
egimbal Mrs C Cabinet Ofc R381 Legis Bldg 5-3798
egina Ms M J Housing 12th Flr 101 Bloor St W 5-5655
egli P Agric & Food 4th Flr 1200 Bay 5-1064
ego G Environment 6th Flr 135 St Clair W 5-7117
ego K Environment 4th Flr 1 St Clair W 5-6141
egush H R Treasury & Econ 5th Flr Frost S 5-1074
eid Ms A Revenue 10th Flr 77 Bloor St W 5-8480
eid A A Govt Serv 13th Flr Ferguson Blk 5-6815
eid D Financial Instns 6th Flr 555 Yonge St 3-0485
eid E Northern Affairs 10th Flr 10 Wellesley St E .. 5-0288
eid Mrs E Govt Serv Bsmt Whitney Blk 5-4440
eid E M O.P.P. 90 Harbour St 5-4444
eid Dr G W Health 6th Flr 15 Overlea Blvd 5-6242
eid J A Revenue 17th Flr 77 Bloor St W 5-2967
eid J M Intgovmtl Aff. 4th Flr Frost N 5-6260
eid Miss K Natural Res 3545 Whitney Blk 5-2731
eid Ms K Health 9th Flr Hepburn Blk 5-3101
eid Mrs L Education 15th Flr Mowat Blk 5-3141
eid Mrs M Revenue 19th Flr 77 Bloor St W 5-6269
eid Mrs M H Colleges & Univ 8th Flr Mowat Blk 5-7856
eid N J Transpt & Comm 3501 Dufferin St 8-7165
eid P Liberal Pty R108 N W Legis Bldg 5-5869
eid R Revenue 16th Flr 77 Bloor St W 5-5891

Reid Hon R F Suprm Crt 130 Queen St W 363-4101
Reid R H Health 7th Flr 7 Overlea Blvd 5-4655
Reid Miss S Crt House Metro 361 Univ Ave 5-7359
Reid Ms S Housing 14th Flr 101 Bloor St W 5-9808
Reid Mrs S A Ont Hous Corp 14th Flr 101 Bloor St W 5-9840
Reid W Education 19th Flr Mowat Blk 5-3126
Reid W A TATOA 3625 Dufferin St 630-5414
Reid-Weston Mrs M Comm & Soc Serv
6th Flr Hepburn Blk 5-1701
Reilly F Comm & Soc Serv 4th Flr Hepburn Blk 5-8451
Reilly K G Off Fire Marshal R414 590 Keele St 5-4855
Reilly L Onc Science Ctr 770 Don Mills 429-4100
Reilly R Work Comp Brd 2 Bloor St E 5-8662
Reist Mrs C D Transpt & Comm
1201 Wilson Ave Downsvw 8-3221
Reive D Cent Of For Sc 25 Grosvenor St 5-9507
Reive E G Transpt & Comm Ferguson Blk 5-6771
Reixach H Revenue 11th Flr 77 Bloor St W 5-2948
Reka W M Education 19th Flr Mowat Blk 5-6401
Remedios M Attry Gen 5th Flr 18 King E 5-4223
Remillard L O.E.C.A. 4th Flr 2180 Yonge St 484-2810
Remtulla Miss S Natural Res 4520 Whitney Blk 5-2735
Renaud C Treasury & Econ
11th Flr 56 Wellesley St W 5-6171
Renaud R Govt Serv 9th Flr 2 Bloor St W 5-9234
Renda Mrs E R Ont Law Ref 16th Flr 18 King E 5-4761
Rennie D M Comm & Soc Serv 7th Flr Hepburn Blk . 5-7252
Rennie Dr J C Agric & Food 12th Flr 1200 Bay 5-6695
Rennie J L Comm & Soc Serv 4th Flr Hepburn Blk .. 5-5214
Renouf L Housing 7th Flr 56 Wellesley St W 5-7818
Renwick J New Dem Pty R206A N W Legis Bldg 5-5928
Renz P Housing Bsmt 101 Bloor St W 5-9596
Renzland P Health 3rd Flr 15 Overlea Blvd 5-0981
Reolada Mrs A A Treasury & Econ 6th Flr Frost N .. 5-0448
Reseigh W H Transpt & Comm
1201 Wilson Ave Downsvw 8-3821
Reside C M Education 909 Yonge St 5-2657
Revell D L Attry Gen R340 Legis Bldg 5-2841
Revill K R Industry & Tour 5th Flr Hearst Blk 5-4392
Rewa Dr T Govt Serv R M1-73 Macdonald Blk 5-6751
Rey Mrs E Industry & Tour 9th Flr Hearst Blk 5-4259
Rey R F Health 11th Flr Hepburn Blk 5-2231
Reyes Mrs E G Treasury & Econ
10th Flr 56 Wellesley St W 5-7301
Reyes Miss I Comm & Soc Serv 6th Flr Hepburn Blk 5-9137
Reyes R Comm & Soc Serv 3rd Flr Hepburn Blk 5-5130
Reynolds B Ombudsman Ofc
6th Flr 65 Queen St W 869-4112
Reynolds Mrs D Natural Res 4520 Whitney Blk 5-3825
Reynolds Dr J K Natural Res 6320 Whitney Blk 5-2704
Reynolds Miss J P Transpt & Comm
1201 Wilson Ave Downsvw 8-3248
Reynolds P A Pub Trustee R719 145 Queen W .. 362-1331
Reynolds T C Transpt & Comm
1201 Wilson Ave Downsvw 8-3877
Reypert L J Transpt & Comm
1201 Wilson Ave Downsvw 8-3993

Rhind D Work Comp Brd 2 Bloor St E 5-8694
Rhodes C Labour 7th Flr 400 Univ Ave 5-4066
Rhodes Mrs E Ont Police Comm 25 Grosvenor St .. 5-3281
Rhodes Mrs E Natural Res 1540 Whitney Blk 5-5663
Rhodes S Press Gallery 3rd Flr Legis Bldg 5-2241
Rice E J L.L.B.O. 55 Lakeshr Bl E 5-4651
Rice H A Prov Crt Crimnl 60 Queen W 5-7205
Rice Mrs M W Intgovmtl Aff.
5th Flr 56 Wellesley St W 5-7044
Rich Miss J A Revenue 17th Flr 77 Bloor St W 5-9086
Rich T W Cons & Comm Rel
4th Flr 10 Wellesley St E 3-0281
Richard J G Colleges & Univ 10th Flr Mowat Blk 5-5858
Richard V Civil Serv Com 1st Flr Frost S 5-4162
Richards Miss A Attry Gen 15th Flr 18 King E 5-4291
Richards Mrs A E Prov Auditor
4th Flr 56 Wellesley W 5-1395
Richards Ms D Comm & Soc Serv
7th Flr 2195 Yonge St 5-2394
Richards E Govt Serv 10th Flr Ferguson Blk 5-3781
Richards G Environment 8th Flr 135 St Clair W 5-1651
Richards J Colleges & Univ 9th Flr Mowat Blk 5-5694
Richards J A Transpt & Comm 3501 Dufferin St 8-3446
Richards J J Justice Pol 1st Flr Whitney Blk 5-2830
Richards K J Res Dev Pol R1609 Whitney Blk 5-3845
Richards Ms L A Treasury & Econ 6th Flr Frost N ... 5-7066
Richards Mrs S Crt House Metro 361 Univ Ave 5-7351
Richardson A Clk Of Leg Assm R451 A Legis Bldg . 5-1406
Richardson B S Transpt & Comm
1201 Wilson Ave Downsvw 8-3492
Richardson D C Housing 6th Flr 101 Bloor St W 5-9100
Richardson D L Transpt & Comm 3501 Dufferin St .. 8-3074
Richardson Mrs J C Northern Affairs
10th Flr 10 Wellesley St E 5-3707
Richardson Mrs M Attry Gen 16th Flr 18 King E 5-9495
Richardson Miss M A Natural Res 4421 Whitney Blk 5-2766
Richardson Ms M P Ont Law Ref 16th Flr 18 King E . 5-4761
Richardson N H Environment 8th Flr 55 Bloor W 5-9286
Richardson N H Treasury & Econ 5th Flr Frost N ... 5-0595
Richardson P Environment 8th Flr 135 St Clair W ... 5-1651
Richardson R J Govt Serv 11th Flr Ferguson Blk ... 5-2137
Richardson S I Transpt & Comm
1201 Wilson Ave Downsvw 8-3066
Richardson W Environment 4th Flr 1 St Clair W 5-6957
Richardson W H Agric & Food 7th Flr Hearst Blk ... 5-5434
Richardson W H Industry & Tour 7th Flr Hearst Blk . 5-5434
Richmond B A Industry & Tour 7th Flr Hearst Blk ... 5-3563
Richmond D Govt Serv 155 Judson St 259-4283
Rickaby J P Attry Gen 3rd Flr 18 King E 5-4377
Rickards Mrs J Comm & Soc Serv
4th Flr Hepburn Blk 5-3630
Riddell B D Transpt & Comm
1201 Wilson Ave Downsvw 8-3213
Riddell Miss C Liberal Pty R325 Legis Bldg 5-1122
Riddell Ms E Govt Serv 8th Flr 2 Bloor St W 5-3417
Riddell J Liberal Pty R121 N W Legis Bldg 5-1080
Riddell Miss M E Industry & Tour 5th Flr Hearst Blk . 5-4347
Riddell W R Work Comp Brd 2 Bloor St E 5-875
Riddle Dr C Natural Res 1017 77 Grenville St 5-133
Riddolls A G Govt Serv 8th Flr Ferguson Blk 5-674
Rider Mrs L Health 7th Flr 15 Overlea Blvd 5-817
Rider Mrs L M Health 7th Flr 15 Overlea Blvd 5-808
Ridewood Mrs H Transpt & Comm
1201 Wilson Ave Downsvw 8-399
Ridgley Mrs J I Natural Res 2448 Whitney Blk 5-334
Ridley Mrs J Culture & Rectn M1-49 Macdonald Blk 5-304
Ridout H B Crt House Metro 361 Univ Ave 5-731
Ridout Mrs M J Crt House Metro 361 Univ Ave 5-727
Riehm Mrs K Health 4th Flr 15 Overlea Blvd 5-502
Ries E A Busness Pract 8th Flr 555 Yonge St 3-032
Riesberry Mrs G H Labour 2nd Flr 400 Univ Ave 5-612
Rigby Mrs E Culture & Rectn 5th Flr 77 Bloor St W .. 5-228
Rigby Miss G Transpt & Comm
1201 Wilson Ave Downsvw 8-350
Rigby W Transpt & Comm
1201 Wilson Ave Downsvw 8-336
Rigg Mrs I Housing 13th Flr 101 Bloor St W 5-025
Riggs R W Housing 4th Flr Hearst Blk 5-904
Rilett Miss D Colleges & Univ 9th Flr Mowat Blk 5-405
Riley B Culture & Rectn 4th Flr 297 Victoria St ... 595-528
Riley R A Natural Res 3440 Whitney Blk 5-289
Riley Miss V C Industry & Tour 9th Flr Hearst Blk ... 5-161
Rilkoff G W Prov Auditor 4th Flr 56 Wellesley W ... 5-139
Rimmer B M Cent Of For Sc 25 Grosvenor St 5-256
Rimmington P G Housing 7th Flr 56 Wellesley St W . 5-956
Rimstead Ms D Health 9th Flr Hepburn Blk 5-516
Rinas Mrs L Govt Serv 11th Flr Ferguson Blk 5-288
Rinck D A Education 18th Flr Mowat Blk 5-612
Rintoul R N Solicitor Gen 25 Grosvenor St 5-122
Riopel J Intgovmtl Aff. 3rd Flr Frost S 5-292
Rippon A O.P.P. 128 Queen's Quay E 5-447
Risch Ms E Comm & Soc Serv
4th Flr 110 Eglinton Ave W 487-439
Riseboro D F Transpt & Comm 3501 Dufferin St 8-345
Riseley Miss J Attry Gen 14th Flr 18 King E 5-621
Risk Miss P Crt House Metro 361 Univ Ave 5-736
Rist R G Education 21st Flr Mowat Blk 5-560
Ritch J Work Comp Brd 2 Bloor St E 3-015
Ritchie A B Transpt & Comm
1201 Wilson Ave Downsview 8-354
Ritchie A B Revenue 15th Flr 77 Bloor St W 5-176
Ritchie Miss B Agric & Food 8th Flr 1200 Bay 5-124
Ritchie B T Pub Trustee R716 145 Queen W 362-13
Ritchie Miss C Natural Res 2340 Whitney Blk 5-560
Ritchie D A Solicitor Gen 25 Grosvenor St 5-442
Ritchie J H Health 6th Flr 880 Bay St 5-400
Ritchie J M Solicitor Gen 25 Grosvenor St 5-344
Ritchie Ms K A Intgovmtl Aff. 3rd Flr Frost S 5-29
Ritchie Mrs P R Crt House Metro 361 Univ Ave 5-73
Ritchie W G Industry & Tour 8th Flr Hearst Blk 5-43
Riva J H Corrctnl Serv
R310 2001 Eglinton Ave E Scbro 750-33
Rivera A Health 6th Flr 880 Bay St 5-46
Rivers D C Ont Racing Com 3rd Flr 10 Wellesley St E 3-05

erso D Onc Science Ctr 770 Don Mills 429-4100
et D H Cons & Comm Rel
4th Flr 10 Wellesley St E 3-0261
ach Mrs E Off Fire Marshal R422 590 Keele St ... 5-4865
ach Mrs F A Health 9th Flr Hepburn Blk 5-4220
ach H Financial Instns 6th Flr 555 Yonge St 3-0477
barts Miss S Health 7th Flr 7 Overlea Blvd 5-8134
bb Mrs I A Housing 10th Flr 101 Bloor St W 5-9701
bb Miss S Attry Gen 17th Flr 18 King E 5-5571
bb Mrs S Education 18th Flr Mowat Blk 5-4487
bbescheuten Mrs C Housing
Hwy 7 Green River 683-7611
bbie G R Pub Trustee R506 145 Queen W 362-1331
bbins T G Transpt & Comm
1201 Wilson Ave Downsvw 8-3771
bbins W M Rent Review 3rd Flr 77 Bloor St W 964-7808
bert D Ombudsman Ofc 6th Flr 65 Queen St W 869-4112
berts Ms A Labour 15th Flr 400 Univ Ave 5-1537
berts B Ont Mort Corp 11th Flr 60 Bloor St W 5-9247
berts Mrs C Comm & Soc Serv
5th Flr Hepburn Blk 5-4701
berts D Culture & Rectn 7th Flr 77 Bloor St W.... 5-4021
berts Mrs E Comm & Soc Serv 12th Flr 700 Bay St 5-5095
berts Mrs F Govt Serv 13th Flr Ferguson Blk 5-6815
berts Miss G A Industry & Tour 5th Flr Hearst Blk 5-5725
berts Mrs J Health 7th Flr 15 Overlea Blvd 5-8081
berts Mrs J Govt Serv Rm 2B-73 Macdonald Blk . 5-6014
berts K J Environment 401 & Islington 8-3935
berts Miss M Agric & Food 5th Flr 1200 Bay 5-1421
berts M Natural Res 1111 77 Grenville St 5-1337
berts Mrs M Transpt & Comm
1201 Wilson Ave Downsvw 8-7233
berts Miss M R Treasury & Econ
10th Flr 56 Wellesley St W 5-2217
berts Miss N Regstr Gen 2nd flr Macdonald Blk .. 5-2281
berts Dr P Environment 401 & Islington 8-7101
berts P T Busness Pract 4th Flr 555 Yonge St ... 3-0441
berts R Cons & Comm Rel 2nd Flr 543 Yonge St . 3-0466
berts R Revenue 12th Flr 77 Bloor St W 5-5836
berts R Govt Serv 1201 Wilson Ave Downsvw ... 8-3360
berts R B O.P.P. 90 Harbour St 5-8105
berts V Environment 5th Flr 135 St Clair W 5-6191
berts W Govt Serv 171 Judson St 8-0140
bertson A Comm & Soc Serv
8th Flr 2195 Yonge St 5-9187
bertson Mrs B Comm & Soc Serv
9th Flr 1 St Clair Ave W 5-6211
bertson B E Education 22nd Flr Mowat Blk 5-6867
bertson D M Revenue 12th Flr 77 Bloor St W 5-9602
bertson Mrs E G Busness Pract
4th Flr 555 Yonge St 3-0441
bertson E J Industry & Tour 5th Flr Hearst Blk ... 5-4348
bertson E V Health 6th Flr 880 Bay St 5-5081
bertson F G O.P.P. 128 Queen's Quay E 5-4477
bertson G Labour 11th Flr 400 Univ Ave 5-6101
bertson G R Environment 9th Flr 1 St Clair W 5-3007
bertson I F O.P.P. 125 Lakeshr Bl E 5-4485

Robertson J A Natural Res 1119 77 Grenville St 5-1466
Robertson Mrs J A Intgovmtl Aff. 5th Flr Frost N 5-6934
Robertson Miss L Comm & Soc Serv
8th Flr 2195 Yonge St 5-4533
Robertson Mrs M Transpt & Comm
1201 Wilson Ave Downsvw 8-3731
Robertson R A Health 3rd Flr 7 Overlea Blvd 5-0870
Robertson W Natural Res 3330 Whitney Blk 5-2745
Robeson D Natural Res 2624 Whitney Blk 5-1823
Robichaud H Ont Hous Corp 33 Belshaw Place . 366-7851
Robicheau C F Labour 4th flr 400 Univ Ave 5-5912
Robins Hon S L Suprm Crt 130 Queen St W 363-4101
Robins T T Treasury & Econ 2nd Flr Frost N 5-2914
Robinson Dr A Labour 360 Christie St 5-7925
Robinson A E Environment 4th Flr 135 St Clair W ... 5-3993
Robinson Mrs D Official Guard
5th Flr 180 Dundas St W 5-1852
Robinson Mrs D Natural Res 4th Flr 99 Wellesley W 5-1016
Robinson Mrs D L Natural Res 2455 Whitney Blk ... 5-7887
Robinson D W Cent Of For Sc 25 Grosvenor St 5-9507
Robinson F C Natural Res 3652 Whitney Blk 5-2575
Robinson G Environment 401 & Islington 8-3058
Robinson G Natural Res 6540 Whitney Blk 5-6371
Robinson G Health 3rd Flr 15 Overlea Blvd 5-8023
Robinson Mrs G H Natural Res 5528 Whitney Blk ... 5-2711
Robinson J Social Dev Pol 2nd Flr 700 Bay St 5-4849
Robinson Miss J E Transpt & Comm Ferguson Blk . 5-4318
Robinson J K Transpt & Comm
1201 Wilson Ave Downsvw 8-3704
Robinson K Housing 8th Flr 60 Bloor St W 5-9909
Robinson L W Prov Crt Crimnl 60 Queen W 5-7963
Robinson Miss M Agric & Food 6th Flr 1200 Bay 5-5971
Robinson Ms M Revenue 16th Flr 77 Bloor St W 5-7986
Robinson M W Transpt & Comm
1201 Wilson Ave Downsvw 8-3967
Robinson Miss P Crt House Metro 361 Univ Ave 5-7351
Robinson P Cons & Comm Rel 2nd Flr 543 Yonge St 3-0470
Robinson P Culture & Rectn
2nd Flr 297 Victoria St 595-5281
Robinson Mrs P Education 22nd Flr Mowat Blk 5-5342
Robinson R Suprm Crt 145 Queen st W 5-5582
Robinson R Housing 8th Flr 101 Bloor St W 5-9895
Robinson Ms S Housing 8th Flr 56 Wellesley St W .. 5-6418
Robitaille-Marston Ms F Intgovmtl Aff. 5th Flr Frost N 5-3865
Robson Mrs B Energy 12th Flr 56 Wellesley St W ... 5-3246
Robson D C Health 3rd Flr 7 Overlea Blvd 5-0874
Robson D J O.P.P. 90 Harbour St 5-4474
Robson T W Intgovmtl Aff. 5th Flr Frost N 5-6934
Robson W E Intgovmtl Aff. 4th Flr Frost N 5-2265
Rocha Miss K Housing 8th Flr 60 Bloor St W 5-9048
Rodden L Cons & Comm Rel 3rd Flr 543 Yonge St.. 3-0431
Roddy W Govt Serv 2195 Yonge St 482-4111
Rodegard Miss J M Treasury & Econ
9th Flr 56 Wellesley St W 5-3792
Rodger A Financial Instns 6th Flr 555 Yonge St 3-0477
Rodger A F Suprm Crt 145 Queen W 5-5577
Rodgers D Ont Dev Corp 3rd Flr Mowat Blk 5-4622

Rodgers W R Culture & Rectn 7th Flr 77 Bloor St W 5-4021
Rodrigo M Revenue 16th Flr 77 Bloor St W 5-7767
Rodrigues Dr E Environment 4th Flr 1 St Clair W ... 5-2105
Rodrigues J Ont Hous Corp 12 Flemington Rd .. 789-7581
Rodrigues M Northern Affairs
9th Flr 10 Wellesley St E 5-1417
Rodrigues M F Ont Energy Brd 9th Flr 14 Carlton St 3-0821
Rodrigues Mrs M M Comm & Soc Serv
3rd Flr Hepburn Blk 5-6237
Rodrigues Mrs R E Intgovmtl Aff.
5th Flr 56 Wellesley St W 5-7490
Rodriguez A Natural Res 719 77 Grenville St 5-4534
Rodriguez J A Labour 9th Flr 400 Univ Ave 5-8510
Rodriguez J A Govt Serv 171 Judson St 252-5058
Rodriguez Mrs J M Intgovmtl Aff.
5th Flr 56 Wellesley St W 5-3500
Rodriguez Mrs M Industry & Tour 6th Flr Hearst Blk 5-5494
Rodriques Mrs N M Transpt & Comm
1201 Wilson Ave Downsvw 8-3621
Roe Mrs M Ont Police Comm 25 Grosvenor St 5-5586
Roe Mrs M Govt Serv 8th Flr Ferguson Blk 5-7011
Roebuck S R Prov Crt Crimnl
80 The East Mall Etobicoke 252-7885
Roedde W A Culture & Rectn 7th Flr 77 Bloor St W . 5-2696
Roelofson Dr R F Ont Racing Com
3rd Flr 10 Wellesley St E 3-0520
Roger F E Comm & Soc Serv 7th Flr Hepburn Blk .. 5-0425
Roger Mrs S J Companies Div 2nd Flr 555 Yonge St 3-0547
Rogers C A Transpt & Comm
1201 Wilson Ave Downsvw 8-3294
Rogers Miss D P Education 909 Yonge St 5-7326
Rogers Mrs E Govt Serv
1201 Wilson Ave Downsview 8-3946
Rogers J W Education
3rd Flr 2025 Sheppard Ave E 491-0330
Rogers Mrs M Colleges & Univ 360 Christie St 5-2131
Rohac I Z Environment 4th Flr 880 Bay St 5-4493
Rojas Mrs P Govt Serv 13th Flr Ferguson Blk 5-6815
Rokosh D Environment 401 & Islington 8-3008
Rolavs A Education 22nd Flr Mowat Blk 5-0472
Roller N Agric & Food 4th Flr 1200 Bay 5-1064
Rolling D L.L.B.O. 55 Lakeshr Bl E 5-4675
Rollins C T Prog Cons Pty R419 Legis Bldg 5-4812
Rolph H P Labour 14th Flr 400 Univ Ave 5-1427
Roman R W Housing 8th Flr 60 Bloor St W 5-1637
Romanchukewych G Transpt & Comm
3501 Dufferin St 8-3452
Romaniw R Transpt & Comm 3501 Dufferin St 8-3669
Romansky A G Govt Serv 4th Flr Ferguson Blk 5-2070
Rome Miss M E Transpt & Comm
1201 Wilson Ave Downsvw 8-3955
Ronan G Environment 401 & Islington 8-3001
Rondeau P J Civil Serv Com 1st Flr Frost S 5-7794
Rooke F H Transpt & Comm
1201 Wilson Ave Downsvw 8-3877
Rooke W E Industry & Tour 9th Flr Hearst Blk 5-4259
Rooney Miss B Comm & Soc Serv
4th Flr Hepburn Blk 5-93
Roos Dr J O Labour 50 Grosvenor St 5-40
Roose U Treasury & Econ 6th Flr 56 Wellesley St W 5-27
Roozen L Treasury & Econ 4th Flr Frost S 5-84
Ropars A Culture & Rectn M1-49 Macdonald Blk ... 5-28
Roper Mrs P Revenue 10th Flr 77 Bloor St W 5-84
Roper R Ont Place Corp 955 Lakeshr Blvd W 5-57
Rorabeck Dr C H Health 2nd Flr 880 Bay St 5-25
Rose Mrs A Industry & Tour 9th Flr Hearst Blk 5-70
Rose Miss C Crt House Metro 361 Univ Ave 5-74
Rose C Onc Science Ctr 770 Don Mills 429-41
Rose Mrs D Natural Res 4340 Whitney Blk 5-27
Rose Ms D Health 8th Flr Hepburn Blk 5-33
Rose D I Education 19th Flr Mowat Blk 5-56
Rose G Transpt & Comm Macdonald Blk 5-67
Rose G Govt Serv 2B-18 Macdonald Blk 5-69
Rose J B Health 9th Flr Hepburn Blk 5-24
Rose Mrs M C Treasury & Econ 4th Flr Frost S 5-68
Rose R Solicitor Gen 25 Grosvenor St 5-44
Roseblade Mrs E Govt Serv 13th Flr Ferguson Blk .. 5-20
Roseborough J D Natural Res 2327 Whitney Blk ... 5-42
Rosenbaum R Transpt & Comm
1201 Wilson Ave Downsvw 8-39
Rosenblatt G Labour 9th Flr 400 Univ Ave 5-85
Rosenburgh S A Rent Review
3rd Flr 77 Bloor St W 964-78
Roshan Mrs L Attry Gen 16th Flr 18 King E 5-94
Ross A Prov Crt Crimnl 60 Queen W 5-68
Ross A Health 3rd Flr 15 Overlea Blvd 5-09
Ross A R Archives of Ont 4th Flr 77 Grenville St 5-68
Ross D Natural Res 6540 Whitney Blk 5-67
Ross D Education 14th Flr Mowat Blk 5-12
Ross D I Environment 4th Flr 1 St Clair W 5-69
Ross G L.C.B.O. 55 Lakeshr Bl E 5-32
Ross G Govt Serv 1st Flr 880 Bay St 5-20
Ross J Revenue 18th Flr 77 Bloor St W 5-93
Ross Ms J Ont Mort Corp 11th Flr 60 Bloor St W 5-91
Ross M Comm & Soc Serv 3rd Flr Hepburn Blk 5-98
Ross Miss N Industry & Tour 5th Flr Hearst Blk 5-43
Ross N Transpt & Comm 1201 Wilson Ave Downsvw 8-36
Ross O J Pub Trustee R704 145 Queen W 362-13
Ross Mrs P Treasury & Econ
11th Flr 56 Wellesley St W 5-51
Ross P S Housing 3rd Flr 56 Wellesley St W 5-31
Ross R Education 909 Yonge St 5-26
Ross Mrs S Health 8th Flr Hepburn Blk 5-18
Ross W TATOA 3625 Dufferin St 630-54
Rossetto R Govt Serv M1B-45 Macdonald Blk 5-67
Rossi Mrs A Ont Dev Corp 3rd Flr Mowat Blk 5-46
Rossi Mrs H Attry Gen 16th Flr 18 King E 5-94
Rossiter Mrs P Govt Serv 5th Flr 880 Bay St 5-60
Rotenberg D Spkrs Ofc R447 Legis Bldg 5-35
Roters W H Transpt & Comm 3501 Dufferin St 8-34
Roth Miss M I Civil Serv Com 3rd Flr Frost S 5-54
Rothwell R Ont Hwy Tran Bd 10th Flr 151 Bloor St W 5-18
Rotman M Prov Crt Crimnl 60 Queen W 5-75

otman M F Labour 9th Flr 400 University Ave 5-8510
ouatt Mrs A Govt Serv 19th Flr 25 Grosvenor St ... 5-5119
ouillard Mrs A Revenue 19th Flr 77 Bloor St W 5-1148
oulston Mrs C Culture & Rectn
M1-49 Macdonald Blk 5-2891
oulston M G Attry Gen R344 Legis Bldg 5-2854
oulston Mrs P J Natural Res 2549 Whitney Blk 5-6516
ousom J W Natural Res 2448 Whitney Blk 5-3345
ousseau Mrs G Attry Gen 3rd Flr 18 King E 5-3912
ovinelli K Housing 13th Flr 101 Bloor St W 5-0258
owan Mrs E Ont Police Comm 25 Grosvenor St ... 5-6071
owan Miss E A Busness Pract 8th Flr 555 Yonge St 3-0331
owan M Energy 12th Flr 56 Wellesley St W 5-4565
owat G J Housing 8th Flr 60 Bloor St W 5-9898
owe Ms D K Housing 13th Flr 101 Bloor St W 5-9819
owe F C Transpt & Comm
1201 Wilson Ave Downsvw 8-3310
owe G A Health 7th Flr 15 Overlea Blvd 5-8011
owe Dr I H Energy 12th Flr 56 Wellesley St W 5-3051
owe J W Northern Affairs 10th Flr 10 Wellesley St E 5-0288
owe L W Civil Serv Com 3rd Flr Frost S 5-2091
owe R Prog Cons Pty R417 Legis Bldg 5-6200
owell F Crt House Metro
80 The East Mall Etobicoke 252-7895
owland Mrs H Corrctnl Serv
R248 2001 Eglinton Ave E Scbro 750-3335
owley J H Govt Serv 10th Flr Ferguson Blk 5-6718
owney Miss J Comm & Soc Serv
3rd Flr Hepburn Blk 5-4523
owsell D W Revenue 17th Flr 77 Bloor St W 5-2971
owsome J Attry Gen 18th Flr 18 King E 5-3200
owswell P F Comm & Soc Serv 3rd Flr Hepburn Blk 5-9505
oxborough R Civil Serv Com 3rd Flr Frost S 5-2091
oy A Liberal Pty R104 N W Legis Bldg 5-6731
oy J Financial Instns 6th Flr 555 Yonge St 3-0477
oy P K Transpt & Comm
1201 Wilson Ave Downsvw 8-3769
oy R Health Bsmt 15 Overlea Blvd 5-8294
oy Ms S F Education 16th Flr Mowat Blk 5-5658
oy Ms W Cons & Comm Rel 1st Flr 555 Yonge St .. 3-0200
oycroft Ms M New Dem Pty R218 N W Legis Bldg . 5-5392
ozario Mrs M B Housing 12th Flr 101 Bloor St W .. 5-9643
ozario M J Revenue 19th Flr 77 Bloor St W 5-1791
ozins R Ont Hous Corp 9th Flr 101 Bloor St W 5-9743
ubenstein H Crt House Metro 400 Univ Ave 5-3715
ubino Dr C Comm & Soc Serv 2 Surrey Place .. 925-5141
ubinstein G Hansard Ofc R350 Legis Bldg 5-1456
udan D Comm & Soc Serv 7th Flr Hepburn Blk 5-7252
udderham S Work Comp Brd 2 Bloor St E 5-8592
udensky I Environment 4375 Chesswood Dr ... 636-8599
udik V Environment 10th Flr 135 St Clair W 5-3980
ukkel Miss L Natural Res 4342 Whitney Blk 5-2814
ule R A TATOA Union Station R R Box 45 630-0663
umble R Attry Gen 17th Flr 439 Univ Ave 5-4755
umsey Miss E Colleges & Univ 7th Flr Mowat Blk .. 5-1565
undle T M Cons & Comm Rel 4th Flr 543 Yonge St 3-0451
ungi A Financial Instns 8th Flr 555 Yonge St 3-0515

Rupani Mrs Z Ont Dev Corp 3rd Flr Mowat Blk 5-4622
Rupnarain Mrs D Govt Serv 8th Flr Ferguson Blk ... 5-7011
Rupnarain Miss I I Natural Res 6429 Whitney Blk ... 5-2748
Rupp Mrs M Health 8th Flr Hepburn Blk 5-3321
Ruppel Mrs J A Northern Affairs
9th Flr 10 Wellesley St E 5-1417
Rush Ms J Transpt & Comm
1201 Wilson Ave Downsvw 8-3751
Rushton J Housing 13th Flr 101 Bloor St W 5-9819
Rushworth K H Attry Gen 5th Flr 18 King E 5-4223
Rusk D Govt Serv 10th Flr Ferguson Blk 5-6714
Ruslys Miss N Industry & Tour 9th Flr Hearst Blk ... 5-4303
Russell C Agric & Food 8th Flr 1200 Bay 5-5961
Russell D Education 24th Flr Mowat Blk 5-4738
Russell D H Archives of Ont 3rd Flr 77 Grenville St . 5-4039
Russell G Work Comp Brd 2 Bloor St E 3-0696
Russell Mrs G Housing 6th Flr 950 Yonge St 5-9164
Russell Mrs J M Attry Gen 5th Flr 18 King E 5-8453
Russell J W Transpt & Comm
1201 Wilson Ave Downsvw 8-3206
Russell Mrs M H Work Comp Brd 2 Bloor St E 5-1486
Russell Mrs P Comm & Soc Serv
9th Flr 2195 Yonge St 5-9309
Russell T M Revenue 19th Flr 77 Bloor St W 5-2996
Russell W A Culture & Rectn 7th Flr 77 Bloor St W .. 5-4490
Russell W H Revenue 16th Flr 77 Bloor St W 5-5891
Russell Miss Y Transpt & Comm
1201 Wilson Ave Downsview 8-3711
Russo M Transpt & Comm
1201 Wilson Ave Downsvw 8-7176
Rust D A Suprm Crt 145 Queen St W 5-5582
Rust P L Revenue 12th Flr 77 Bloor St W 5-1758
Rustagi Mrs M Crt House Metro 361 Univ Ave 5-7491
Ruston R Liberal Pty R321 Legis Bldg 5-4298
Ruszowski C A Labour 8th Flr 400 Univ Ave 5-8178
Rutherford C H Crt House Metro
1000 Finch Ave W 663-5550
Rutherford D Comm & Soc Serv 6th Flr Hepburn Blk 5-5147
Rutherford Mrs D Liberal Pty R124 N W Legis Bldg . 5-3976
Rutherford J Gov Caucus Ofc R251 Legis Bldg 5-2337
Rutherford P Natural Res 3644 Whitney Blk 5-2785
Rutherford Hon R C Suprm Crt 130 Queen St W . 363-4101
Rutherford Mrs S Attry Gen R345 Legis Bldg 5-2854
Ruthven C E Transpt & Comm
1201 Wilson Ave Downsvw 8-7171
Rutka A Transpt & Comm
1201 Wilson Ave Downsvw 8-3355
Rutledge G Education
3rd Flr 2025 Sheppard Ave E 491-0330
Rutledge K F Colleges & Univ 12th Flr Mowat Blk ... 5-5854
Ruttan A R Crt House Metro 361 Univ Ave 5-7351
Ryan D Transpt & Comm 1201 Wilson Ave Downsvw 8-3551
Ryan D J Transpt & Comm
1201 Wilson Ave Downsvw 8-3241
Ryan Mrs H Natural Res 4441 Whitney Blk 5-7668
Ryan J Revenue 9th Flr 77 Bloor St W 5-6909
Ryan Dr K Health 5th Flr 15 Overlea Blvd 5-2647

Ryan L T Culture & Rectn 7th Flr 77 Bloor St W 5-5727
Ryan W G Revenue 19th Flr 77 Bloor St W 5-1040
Rybeczyn Mrs I Housing 3rd Flr 60 Bloor St W 5-9410
Ryell J Transpt & Comm 1201 Wilson Ave Downsvw 8-3355
Ryerson J Culture & Rectn 6th Flr 77 Bloor St W ... 5-5399
Ryner R C Housing 7th Flr 56 Wellesley St W 5-6418
Rzepka Miss S A Ont Mort Corp
11th Flr 60 Bloor St W 5-9257

S

Saarits K Transpt & Comm
3501 Dufferin St Downsvw 8-3461
Sabat N Housing 8th Flr 60 Bloor St W 5-6504
Sabater Mrs A F Attry Gen Ste 701 80 Bloor St W ... 5-6826
Sabharwal A K Cons & Comm Rel
1st Flr 10 Wellesley St E 3-0396
Sabo Miss I Comm & Soc Serv
10th Flr 2195 Yonge St 5-6290
Sabsay Ms E Busness Pract 8th Flr 555 Yonge St .. 3-0321
Sacapano Ms E Housing 10th Flr 101 Bloor St W ... 5-9760
Sachar K G Revenue 11th Flr 77 Bloor St W 5-5276
Sachedina Mrs F Health 4th Flr 15 Overlea Blvd 5-4338
Sachse R K Civil Serv Com 2nd Flr Frost S 5-1471
Sackfield Miss L H Transpt & Comm
1201 Wilson Ave Downsvw 8-3465
Sackler S H Revenue 17th Flr 77 Bloor St W 5-2945
Sacks Mrs K Transpt & Comm Ferguson Blk 5-1567
Sadana R Environment 401 & Islington 8-3346
Sadhoo Miss G Prov Crt Crimnl 60 Queen W 5-7227
Sadiq A J Health 7th Flr 7 Overlea Blvd 5-8136
Sadler Mrs J Attry Gen 14th Flr 18 King E 5-6217
Sadler Mrs Y Govt Serv 9th Flr Ferguson Blk 5-2056
Sado E V Natural Res 726 77 Grenville St 5-1183
Sadoway Mrs N Health 6th Flr 15 Overlea Blvd 5-4462
Sadowski W M Comm & Soc Serv
3rd Flr Hepburn Blk 5-4523
Sadreika V Natural Res 3647 Whitney Blk 5-2575
Sage R P Natural Res 917 77 Grenville St 5-7047
Sainovski Mrs R Pension Comm
2nd Flr 10 Wellesley St E 3-0527
Saint-Onge H Colleges & Univ 10th Flr Mowat Blk .. 5-5145
Sajan G Health 4th Flr 15 Overlea Blvd 5-0441
Salbach S E Environment 4th Flr 1 St Clair W 5-6954
Saldanha Mrs C J Attry Gen 18th Flr 18 King E 5-2881
Saldanha Mrs M Housing 3rd Flr 60 Bloor St W 5-9702
Saldanha Mrs M R Industry & Tour 5th Flr Hearst Blk 5-4347
Salej G Ont Hous Corp 3181 Eglinton Ave E 261-7102
Salerno A Treasury & Econ 4th Flr Frost S 5-6869
Salerno J P Transpt & Comm
1201 Wilson Ave Downsvw 8-3315
Salfarlie Miss L A Natural Res 5420 Whitney Blk 5-0116
Salisbury Mrs H L Treasury & Econ
10th Flr 56 Wellesley St W 5-2217
Salmon A Culture & Rectn 2nd Flr 77 Bloor St W ... 5-631
Salmon Mrs C Health 7th Flr 15 Overlea Blvd 5-800
Salmond C J Transpt & Comm Ferguson Blk 5-122
Salonen Miss H Housing 8th Flr 56 Wellesley St W .. 5-641
Saloranta Mrs J Ont Energy Brd 9th Flr 14 Carlton St 3-082
Salt Mrs B Attry Gen 3rd Flr 47 Sheppard Ave E . 226-503
Salt Miss M Attry Gen 18th Flr 18 King E 5-165
Salter B Govt Serv 10th Flr Ferguson Blk 5-280
Salter C R Sec Com 6th Flr 10 Wellesley St E 3-022
Saltes F Crt House Metro 361 Univ Ave 5-740
Salva E Transpt & Comm 3501 Dufferin St 8-341
Salvaggio Ms S Housing 12th Flr 101 Bloor St W ... 5-964
Salzberger N H Health 6th Flr 15 Overlea Blvd 5-805
Sam Mrs B Labour 14th Flr 400 Univ Ave 5-115
Samanta S Attry Gen 5th Flr 18 King E 5-661
Samarasekera Ms S Govt Serv
19th Flr 25 Grosvenor St 5-269
Samaroo K G Govt Serv 9th Flr Ferguson Blk 5-155
Sambrook Mrs B M Transpt & Comm
1201 Wilson Ave Downsvw 8-340
Samis G New Dem Pty R206 N W Legis Bldg 5-957
Samji Mrs N Ont Mort Corp 11th Flr 60 Bloor St W .. 5-974
Samlalsingh Miss R Industry & Tour
5th Flr Hearst Blk 5-434
Samoy Mrs D R Suprm Crt 130 Queen St W 363-410
Samoy R R Transpt & Comm
1201 Wilson Ave Downsvw 8-307
Sampson Ms C Treasury & Econ 4th Flr Frost S 5-688
Sams R Crt House Metro 361 Univ Ave 5-741
Sams R A Suprm Crt 145 Queen St W 5-554
Sams S Govt Serv 14th Flr 25 Grosvenor St 5-826
Samson Miss M Comm & Soc Serv
6th Flr Hepburn Blk 5-167
Samson P Industry & Tour 5th Flr Hearst Blk 5-401
Samson Miss P Education 22nd Flr Mowat Blk 5-219
Samtani Mrs P Intgovmtl Aff. 4th Flr Frost N 5-226
Samuel H Housing 10th Flr 101 Bloor St W 5-970
Samuel Miss R Cabinet Ofc R381 Legis Bldg 5-709
Samuels P G Treasury & Econ 2nd Flr Frost N 5-959
Sanchez F Govt Serv 19th Flr 25 Grosvenor St 5-656
Sancto Miss R Education 190 Finch Ave W 226-270
Sanders B Crt House Metro 361 Univ Ave 5-741
Sanders H Work Comp Brd 2 Bloor St E 5-863
Sanders J Govt Serv 14th Flr 25 Grosvenor St 5-395
Sanders K C Transpt & Comm
1201 Wilson Ave Downsview 8-346
Sanders M Transpt & Comm
1201 Wilson Ave Downsvw 8-325
Sanders V Culture & Rectn 8th Flr 77 Bloor St W ... 5-372
Sanderson E M Housing 8th Flr 101 Bloor St W 5-190
Sanderson J D Ont Hwy Tran Bd
10th Flr 151 Bloor St W 5-180
Sanderson J E Financial Instns 8th Flr 555 Yonge St 3-051
Sanderson L C Transpt & Comm
201 Wilson Ave Downsvw 8-364
Sanderson Mrs M Justice Pol 1st Flr Whitney Blk ... 5-953
Sandland Mrs N Health 5th Flr 880 Bay St 5-385

andler A Industry & Tour 6th Flr Hearst Blk 5-0410
andler D H Suprm Crt 145 Queen St W 5-0345
andmann Miss M Comm & Soc Serv
3rd Flr Hepburn Blk 5-6237
ands G Transpt & Comm
1201 Wilson Ave Downsvw 8-3401
ands Ms E Labour 15th Flr 400 Univ Ave 5-1537
ands K A Transpt & Comm
1201 Wilson Ave Downsview 8-7245
andy N Press Gallery 3rd Flr Legis Bldg 5-2241
anford M R Transpt & Comm
1201 Wilson Ave Downsvw 8-3235
angster D W Crt House Metro 361 Univ Ave 5-7277
angster Mrs M Natural Res 4601 Whitney Blk 5-2707
aniga S Transpt & Comm
1201 Wilson Ave Downsvw 8-3551
anjana K F Pension Comm
2nd Flr 10 Wellesley St E 3-0528
ankeralli Mrs M P Civil Serv Com 2nd Flr Frost S .. 5-1009
an Pedro L I Work Comp Brd 2 Bloor St E 5-8662
ansom Mrs M Attry Gen 17th Flr 18 King E 5-4246
antiago E M Health Resources Rd 8-3174
antiago Miss M Ont Dev Corp 4th Flr Mowat Blk ... 5-4622
anto Mrs D L Housing 7th Flr 56 Wellesley St W ... 5-1497
antos Miss F L Treasury & Econ
9th Flr 56 Wellesley St W 5-3792
antos L Treasury & Econ 4th Flr Frost S 5-6869
antos Mrs L G Housing 13th Flr 101 Bloor St W ... 5-9819
anyal S Transpt & Comm
1201 Wilson Ave Downsvw 8-3567
aponara F Govt Serv 8th Flr Ferguson Blk 5-4805
arabura Miss J Prov Crt Crimnl 60 Queen W 5-7537
ardesai G Natural Res 5633 Whitney Blk 5-6275
argant N Natural Res 3345 Whitney Blk 5-3981
argent E Liberal Pty R123 N W Legis Bldg 5-5505
arjeant J A Health 3rd Flr 15 Overlea Blvd 5-8019
arkari K Culture & Rectn 8th Flr 77 Bloor St W 5-1675
arra M Govt Serv 14th Flr 25 Grosvenor St 5-8629
aruyama C Mun Board 7th Flr 180 Dundas St W ... 5-5689
arvari Mrs E Comm & Soc Serv 4th Flr Hepburn Blk 5-2352
as-Korczynski Mrs L Comm & Soc Serv
6th Flr 880 Bay St 5-5088
ass Ms E Comm & Soc Serv 3rd Flr Hepburn Blk .. 5-4523
ass I W Govt Serv 12th Flr Ferguson Blk 5-3084
ato R Revenue 12th Flr 77 Bloor St W 5-1984
atterfield N Labour 4th Flr 400 Univ Ave 5-7175
attler Mrs D Attry Gen 18th Flr 18 King E 5-6271
audino H M O.P.P. 90 Harbour St 5-3931
auer H Govt Serv 1st Flr 15 Overlea Blvd 5-8277
auer Mrs S Housing 2nd Flr 56 Wellesley St W 5-9784
aunders A J Crt House Metro 361 Univ Ave 5-7351
aunders D Housing 8th Flr 60 Bloor St W 5-9048
aunders D M Environment 6th Flr 40 St Clair W ... 5-6967
aunders Hon E Suprm Crt 130 Queen St W 363-4101
aunders G C Suprm Crt 145 Queen st W 5-5572
aunders J G Transpt & Comm
1201 Wilson Ave Downsvw 8-3795
Saunders L C Civil Serv Com 1st Flr Frost S 5-6081
Saunders M Housing 8th Flr 56 Wellesley St W 5-6418
Saunders R E Education 21st Flr Mowat Blk 5-2653
Saunders R J Civil Serv Com 2nd Flr Frost S 5-1531
Saunders V W Revenue 12th Flr 77 Bloor St W 5-5836
Sauve C F Cabinet Ofc R481 Legis Bldg 5-5718
Savage D Govt Serv 8th Flr Ferguson Blk 5-1365
Savage D J Attry Gen 14th Flr 18 King E 5-7621
Savage D R Transpt & Comm
3501 Dufferin St Downsvw 8-3252
Savage G D Transpt & Comm
1201 Wilson Ave Downsview 8-3841
Savage Mrs I Housing 11th Flr 101 Bloor St W 5-9749
Savage J F O.P.P. 90 Harbour St 5-8105
Savage R C Culture & Rectn 8th Flr 77 Bloor St W .. 5-1237
Savarino Miss M Natural Res 5520 Whitney Blk 5-1601
Savio D Revenue 16th Flr 77 Bloor St W 5-7767
Sawa R Health 7th Flr 15 Overlea Blvd 5-8172
Sawatzky P O.P.P. 90 Harbour St 5-8117
Sawh A R Housing 4th Flr 101 Bloor St W 5-4571
Sawh B Intgovmtl Aff. 6th Flr Mowat Blk 5-2601
Sawhney J K Govt Serv 4th Flr Ferguson Blk 5-6748
Sawyer D A Transpt & Comm
1201 Wilson Ave Downsvw 8-3127
Saxe Ms D Energy 12th Flr 56 Wellesley St W 5-6251
Saxe S Labour 4th Flr 400 Univ Ave 5-4193
Sayad S R Transpt & Comm
1201 Wilson Ave Downsvw 8-3801
Sayeau H M O.P.P. 90 Harbour St 5-4423
Sayers Mrs A A Attry Gen Ste 701 80 Bloor St W 5-6826
Saylor K E Health 8th Flr Hepburn Blk 5-2431
Sayo Mrs P Attry Gen 3rd Flr 18 King E 5-0467
Scaglione Mrs M Ont Mort Corp
11th Flr 60 Bloor St W 5-9159
Scalia Miss J Industry & Tour 3rd Flr Hearst Blk 5-4255
Scammell A Ont Dev Corp 3rd Flr Mowat Blk 5-4622
Scanlan F Ont Hous Corp 7th Flr 101 Bloor St W ... 5-9094
Scanlon G Environment 4th Flr 135 St Clair W 5-6951
Scarff Miss S C Treasury & Econ 3rd Flr Frost N 5-5454
Scarnati J J L.L.B.O. 55 Lakeshr Bl E 5-1088
Schabereiter W J Industry & Tour 7th Flr Hearst Blk 5-2085
Schacter P Govt Serv 17th Flr 25 Grosvenor St 5-9060
Schaefer A H Civil Serv Com 2nd Flr Frost S 5-2002
Schaeffer Ms I Comm & Soc Serv
3rd Flr Hepburn Blk 5-8455
Schankula H J Addictn Resrch 33 Russell St 595-6280
Scharbach W G Treasury & Econ 1st Flr Frost N 5-2314
Schatz A L Revenue 20th Flr 77 Bloor St W 5-2907
Schatz R E Education 19th Flr Mowat Blk 5-5620
Schauer T Transpt & Comm 3501 Dufferin St 8-3415
Scheffold Mrs D Govt Serv 13th Flr 25 Grosvenor St 5-3847
Scheider W Environment 401 & Islington 8-3058
Schenck R J Treasury & Econ Basement Frost N ... 5-1274
Schiemann Dr D A Health Resources Rd 8-3033
Schill Mrs C A Comm & Soc Serv
5th Flr Hepburn Blk 5-4701
Schilling Mrs D Environment 4th Flr 135 St Clair W . 5-3497

Schimek T J Govt Serv 10th Flr Ferguson Blk 5-3781
Schipper Mrs L Ont Hous Corp
11th Flr 101 Bloor St W 5-9724
Schleuter K Transpt & Comm 3501 Dufferin St 8-3446
Schlitt Mrs S L Transpt & Comm
1201 Wilson Ave Downsview 8-3781
Schlueter H Transpt & Comm
1201 Wilson Ave Downsvw 8-3527
Schmidt A R Treasury & Econ 3rd Flr Frost N 5-5454
Schmidt E Social Dev Pol 2nd Flr 700 Bay St 5-3540
Schmidt G Environment 7th Flr 135 St Clair W 5-1027
Schmidt W Cent Of For Sc 25 Grosvenor St 5-9278
Schmidt Dr W Addictn Resrch 33 Russell St 595-6164
Schneider Dr D O Health 7th Flr 7 Overlea Blvd 5-5475
Schneider Mrs E Health 5th Flr 15 Overlea Blvd 5-2426
Schneider F Labour 8th Flr 400 Univ Ave 5-6111
Schneider H Ont Dev Corp 3rd Flr Mowat Blk 5-4622
Schneider Miss L Housing 3rd Flr 56 Wellesley St W 5-6941
Schneir Miss S Housing 3rd Flr 60 Bloor St W 5-9373
Schneller C B Agric & Food 2nd Flr 1200 Bay 5-7571
Schnick O M Treasury & Econ
10th Flr 56 Wellesley St W 5-6566
Schoenebeck Mrs M Industry & Tour
6th Flr Hearst Blk 5-5701
Scholten Dr T Health Resources Rd 8-3460
Scholz Miss B Housing 47 Sheppard Ave E 226-1855
Schrecker T New Dem Pty R218 N W Legis Bldg ... 5-5392
Schroeder Mrs D Natural Res 4520 Whitney Blk 5-3961
Schroeder E F Transpt & Comm
1201 Wilson Ave Downsview 8-3853
Schroeder Ms L Housing 4th Flr 101 Bloor St W 5-0150
Schrompf Ms B Revenue 18th Flr 77 Bloor St W 5-3305
Schueler Ms L Culture & Rectn 9th Flr 77 Bloor St W 5-6761
Schultz Miss D Govt Serv 5th Flr 22 College St 5-6266
Schultz Mrs I Ont Police Comm 25 Grosvenor St ... 5-6071
Schultz J Prov Auditor 4th Flr 56 Wellesley W 5-1395
Schulz Ms B Environment 11th Flr 135 St Clair W ... 5-2465
Schulz Mrs C Ont Dev Corp 3rd Flr Mowat Blk 5-4622
Schulz Mrs C Housing 12th Flr 101 Bloor St W 5-9650
Schunck Miss M E Natural Res 6602 Whitney Blk ... 5-6225
Schurman R W Attry Gen 5th Flr 18 King E 5-1524
Schuy Miss J Treasury & Econ 5th Flr Frost S 5-1671
Schwabl L Transpt & Comm
1201 Wilson Ave Downsvw 8-3715
Schwartz Ms M Culture & Rectn
5th Flr 77 Bloor St W 5-2285
Schwartz Mrs M Transpt & Comm
1201 Wilson Ave Downsview 8-3821
Schweers Mrs E Housing 4th Flr 101 Bloor St W 5-4571
Schweizer Mrs M B Housing 8th Flr 60 Bloor St W .. 5-9562
Schwindt P G Civil Serv Com 3rd Flr Frost S 5-2091
Sciarra J Prov Auditor 4th Flr 56 Wellesley W 5-1395
Scollen V J Solicitor Gen 25 Grosvenor St 5-3360
Scotchko Ms I Industry & Tour 10th Flr Hearst Blk .. 5-5466
Scott Miss A Natural Res 4321 Whitney Blk 5-2761
Scott A R L.C.B.O. 55 Lakeshr Bl E 5-5943
Scott A T Financial Instns 6th Flr 555 Yonge St 3-0481
Scott B Crt House Metro 1911 Eglinton Ave E ... 757-288
Scott Mrs B E Health 11th Flr Hepburn Blk 5-507
Scott Ms C Labour 2nd Flr 400 Univ Ave 5-960
Scott D Health 2nd Flr 15 Overlea Blvd 5-098
Scott D G Govt Serv 15th Flr 25 Grosvenor St 5-654
Scott E Labour 14th flr 400 Univ Ave 5-662
Scott Miss E Comm & Soc Serv 4th Flr Hepburn Blk 5-936
Scott Mrs E Intgovmtl Aff. 5th Flr 56 Wellesley St W . 5-799
Scott Mrs F Comm & Soc Serv 7th Flr 2195 Yonge St 5-355
Scott F N Prov Auditor 4th Flr 56 Wellesley W 5-138
Scott Mrs G Health 7th Flr 15 Overlea Blvd 5-808
Scott Mrs G M Natural Res 724 77 Grenville St 5-453
Scott G W Cabinet Ofc R381 Legis Bldg 5-793
Scott J Transpt & Comm 1201 Wilson Ave Downsvw 8-332
Scott J D Natural Res 3642 Whitney Blk 5-257
Scott J F Govt Serv 11th Flr Ferguson Blk 5-667
Scott J R Labour 6th flr 400 Univ Ave 5-793
Scott J R Civil Serv Com 2nd Flr Frost S 5-100
Scott Mrs L Natural Res 4421 Whitney Blk 5-276
Scott Miss M Ombudsman Ofc
6th Flr 65 Queen St W 869-401
Scott P Housing 13th Flr 101 Bloor St W 5-063
Scott P W Health 5th Flr 880 Bay St 5-405
Scott R Prov Crt Crimnl 60 Queen W 5-721
Scott R Cons & Comm Rel 3rd Flr 543 Yonge St 3-043
Scott Miss R Colleges & Univ 9th Flr Mowat Blk 5-547
Scott Mrs R Comm & Soc Serv 11th Flr 700 Bay St . 5-533
Scott R Ont Hous Corp 9th Flr 101 Bloor St W 5-039
Scott V M Treasury & Econ 2nd Flr Frost N 5-656
Scott W A Govt Serv 8th Flr Ferguson Blk 5-651
Scott W L Attry Gen 5th Flr 18 King E 5-422
Scott W S Govt Serv 8th Flr Ferguson Blk 5-651
Scouller R A Agric & Food 11th Flr 1200 Bay 5-745
Scragg M J O.P.P. 90 Harbour St 5-811
Scrivener Mrs M Prog Cons Pty R172 Legis Bldg ... 5-060
Scrivener P H Environment 10th Flr 135 St Clair W . 5-413
Scroggie G A Education 16th Flr Mowat Blk 5-112
Scudamore W J Govt Serv 8th Flr Ferguson Blk 5-651
Scullion C Prov Crt Crimnl 60 Queen W 5-726
Scupham E S Education 19th Flr Mowat Blk 5-437
Seaborn E A Mun Board 9th Flr 180 Dundas St W .. 5-946
Seabrook Miss K Govt Serv 3B-9 Macdonald Blk ... 5-707
Seabrook V M Environment 5th Flr 1 St Clair W 5-253
Seaforth Ms G Labour 14th Flr 400 Univ Ave 5-660
Seale B Govt Serv 13th Flr Ferguson Blk 5-477
Seale Miss J Comm & Soc Serv 6th Flr Hepburn Blk 5-514
Sealy Mrs C Industry & Tour 7th Flr Hearst Blk 5-356
Sealy Miss D Education 20th Flr Mowat Blk 5-026
Searle D G Natural Res 6423 Whitney Blk 5-274
Searle I E Health 7th Flr 7 Overlea Blvd 5-438
Searle L W Health 55 City Dr Mississauga 275-273
Seary G M Education 909 Yonge St 5-946
Seath D Energy 12th Flr 56 Wellesley St W 5-297
Seaton Ms M E Intgovmtl Aff. 4th Flr Frost N 5-351
Seaton Ms R Cons & Comm Rel R180 Legis Bldg ... 5-290
Seawright T C Cons & Comm Rel
3rd Flr 543 Yonge St 3-043

ebald Ms M Colleges & Univ 6th Flr Mowat Blk 5-3874
ebastian V Govt Serv 10th Flr Ferguson Blk 5-3781
ebastiano Mrs J Comm & Soc Serv
10th Flr 2195 Yonge St 5-9445
ebo F Education 17th Flr Mowat Blk 5-3592
ecord R E Culture & Rectn 6th Flr 77 Bloor St W .. 5-0617
eddon Miss D Comm & Soc Serv
4th Flr Hepburn Blk 5-2352
edgwick H F Cons & Comm Rel
7th Flr 1 St Clair Ave W 5-4729
edlak H A Transpt & Comm
1201 Wilson Ave Downsvw 8-3304
edlak J W Sec Com 8th Flr 10 Wellesley St E 3-0259
edleigh Mrs H Health 6th Flr 7 Overlea Blvd 5-8336
eel R Govt Serv 9th Flr 2 Bloor St W 5-9231
eely Mrs G Govt Serv 9th Flr Ferguson Blk 5-1368
efton M Natural Res 2520 Whitney Blk 5-1821
egal M Attry Gen 16th Flr 18 King E 5-9110
eguin H Education 20th Flr Mowat Blk 5-3335
ehmrau U Culture & Rectn 8th Flr 700 Bay St 5-0286
eidler G Addictn Resrch 33 Russell St 595-6036
eigel Mrs S Liberal Pty R117 N W Legis Bldg 5-4320
ekiya K Treasury & Econ 2nd Flr Frost N 5-5786
ekul Z J Culture & Rectn 8th Flr 77 Bloor St W 5-7486
elby Ms C Labour 11th Flr 400 Univ Ave 5-6101
elby E C Natural Res 819 77 Grenville St 5-6139
elby K G Transpt & Comm
1201 Wilson Ave Downsvw 8-3282
elga K Housing 8th Flr 60 Bloor St W 5-9909
elivanoff G A Ont Dev Corp 4th Flr Mowat Blk 5-4622
elleck Miss G Industry & Tour 9th Flr Hearst Blk ... 5-5296
ellen Miss S Industry & Tour 9th Flr Hearst Blk 5-3255
ellors Mrs M Comm & Soc Serv 7th Flr Hepburn Blk 5-7825
eltzer Mrs G O.E.C.A. 5th Flr 2180 Yonge St ... 484-2717
elvam Mrs J Suprm Crt 130 Queen St W 5-5548
emenchuk Mrs O Health 7th Flr 7 Overlea Blvd 5-0949
emeniuk Ms A Culture & Rectn
8th Flr 77 Bloor St W 5-5665
emeniuk L A Transpt & Comm
1201 Wilson Ave Downsvw 8-3684
en N Transpt & Comm 3501 Dufferin St 8-3446
endelweck E A Pub Trustee R612 145 Queen W 362-1331
enior K Comm & Soc Serv 12th Flr 700 Bay St 5-2521
eper Ms N M Attry Gen Ste 2306 700 Bay 5-3214
epp Miss A Revenue 20th Flr 77 Bloor St W 5-2907
equeira Mrs A Treasury & Econ 3rd Flr Frost N 5-3048
equeira M Revenue 18th Flr 77 Bloor St W 5-3905
equeira Mrs Z C Govt Serv 8th Flr Ferguson Blk ... 5-5997
eravalle G Attry Gen 14th Flr 18 King E 5-7621
erbec J Transpt & Comm
1201 Wilson Ave Downsvw 8-3769
erin K Govt Serv 9th Flr Ferguson Blk 5-2056
erkowney P Health 6th Flr 15 Overlea Blvd 5-4792
errao Mrs C Premiers Ofc R359 Legis Bldg 5-0587
ervice Mrs J E Cons & Comm Rel
4th Flr 10 Wellesley St E 3-0281
eshagiri Dr B Labour 7th Flr 400 Univ Ave 5-4066
Sessing Mrs J Comm & Soc Serv
6th Flr Hepburn Blk 5-5147
Seto Dr P Environment 6th Flr 135 St Clair W 5-6967
Sevcik S Health 9th Flr Hepburn Blk 5-8154
Seville Mrs D Education 19th Flr Mowat Blk 5-6329
Sewell Mrs M Agric & Food 2nd Flr 1200 Bay 5-6805
Sewell R Agric & Food 12th Flr 1200 Bay 5-1047
Sexsmith E Environment 9th Flr 135 St Clair W 5-6421
Seyce H Natural Res 1004 77 Grenville St 5-1337
Seyers W C Comm & Soc Serv 7th Flr 2195 Yonge St 5-5142
Seymour P C Prov Auditor 4th Flr 56 Wellesley W ... 5-1395
Seymour W Natural Res 3420 Whitney Blk 5-6914
Shabaeff Mrs G Ont Hous Corp 415 Gerrard St E 363-5188
Shabo Miss M G Housing 8th Flr 101 Bloor St W 5-9616
Shackleton F Colleges & Univ 6th Flr Mowat Blk 5-6563
Shaddock W R Attry Gen R174 Old City Hall 5-6856
Shah H M Transpt & Comm
1201 Wilson Ave Downsvw 8-3723
Shah J O.E.C.A. 6th Flr 2180 Yonge St 484-2750
Shakeel G S Labour 11th Flr 400 Univ Ave 5-6101
Shakespeare P Govt Serv 1st Flr 880 Bay St 5-3088
Sham S Comm & Soc Serv 7th Flr Hepburn Blk 5-5006
Shamsi S A Housing 8th Flr 60 Bloor St W 5-9898
Shand B J Cons & Comm Rel
10th Flr 1 St Clair Ave W 5-7798
Shand C B L.C.B.O. 55 Lakeshr Bl E 5-4604
Shankland Miss I Revenue 14th Flr 77 Bloor St W .. 5-1711
Shanks Mrs I E Health 5th Flr 880 Bay St 5-4055
Shanley B Govt Serv 18th Flr 25 Grosvenor St 5-0681
Shannon B Culture & Rectn 6th Flr 77 Bloor St 5-1200
Shannon G Crt House Metro 361 Univ Ave 5-7369
Shannon Mrs J Health 10th Flr Hepburn Blk 5-5915
Shannon J A Natural Res 2328 Whitney Blk 5-4251
Shannon R A Transpt & Comm 3501 Dufferin St 8-3474
Shannon T Justice Pol 1st Flr Whitney Blk 5-0579
Shantora J Govt Serv 9th Flr Ferguson Blk 5-3778
Shantora W Solicitor Gen 25 Grosvenor St 5-4425
Shapero W Govt Serv 2nd Flr 15 Overlea Blvd 5-0939
Shapiro A Culture & Rectn 7th Flr 77 Bloor St W 5-6509
Shapiro Miss J Liberal Pty R126 N W Legis Bldg 5-3976
Shapiro J S Social Dev Pol 2nd Flr 700 Bay St 5-3540
Shapiro S Ont Hous Corp 5th Flr 101 Bloor St W 5-9733
Shapley S P Treasury & Econ 4th Flr Frost N 5-6613
Shardlow Mrs B Labour 2nd Flr 400 Univ Ave 5-6121
Shardlow H Labour 6th Flr 400 Univ Ave 5-3303
Sharma Mrs D Health 10th Flr Hepburn Blk 5-5371
Sharma R C Transpt & Comm
1201 Wilson Ave Downsvw 8-3401
Sharma S N Treasury & Econ
9th Flr 56 Wellesley St W 5-3792
Sharman Miss B Forensic Pathy 26 Grenville St 5-1554
Sharmini Ms L Housing 13th Flr 101 Bloor St W 5-9834
Sharp A Transpt & Comm
1201 Wilson Ave Downsvw 8-3756
Sharp Miss D Agric & Food 5th Flr 1240 Bay 5-9921
Sharp W A Culture & Rectn 6th Flr 77 Bloor St W ... 5-3820
Sharpe D B Cent Of For Sc 25 Grosvenor St 5-9278

Sharpe D R Natural Res 704 77 Grenville St 5-1183
Sharpe G S Health 10th Flr Hepburn Blk 5-6640
Sharpe K H Environment 14th Flr 135 St Clair W 5-1995
Sharpe P M Industry & Tour 8th Flr Hearst Blk 5-7807
Sharratt K O Transpt & Comm
1201 Wilson Ave Downsvw 8-7191
Shatil D Environment 10th Flr 135 St Clair W 5-3198
Shaughnessy MR W F Suprm Crt 130 Queen St W .. 5-5548
Shave W F Industry & Tour 6th Flr Hearst Blk 5-5494
Shaw A Colleges & Univ 32 Grenville St 5-6461
Shaw Ms A T Natural Res 2541 Whitney Blk 5-6515
Shaw B F Transpt & Comm 3501 Dufferin St 8-3581
Shaw Mrs C M Health Resources Rd 8-3161
Shaw Mrs G Natural Res 3331 Whitney Blk 5-2745
Shaw G Govt Serv 12th Flr Ferguson Blk 5-6683
Shaw Mrs H Prov Crt Crimnl 60 Queen W 5-7537
Shaw Ms K Labour 4th Flr 400 Univ Ave 5-4151
Shaw Miss L Govt Serv 1201 Wilson Ave Downsvw . 8-3947
Shaw Mrs M Cons & Comm Rel
23rd Flr 400 Univ Ave 5-6765
Shaw Miss M Transpt & Comm
1201 Wilson Ave Downsview 8-3548
Shaw M J Health 9th Flr Hepburn Blk 5-8154
Shaw R Rent Review 3rd Flr 77 Bloor St W 964-7808
Shaw Mrs S Official Guard 6th Flr 180 Dundas St W 5-1862
Shazouly A Environment 10th Flr 135 St Clair W 5-2446
Sheard J Attry Gen 17th Flr 439 Univ Ave 5-4755
Sheard K Culture & Rectn 2nd Flr 77 Bloor St W.... 5-6311
Shearer Miss M Comm & Soc Serv
5th Flr Hepburn Blk 5-5017
Shearing Mrs M Ont Mort Corp
11th Flr 60 Bloor St W 5-9748
Shedler E Transpt & Comm 3501 Dufferin St 8-3458
Sheehan Mrs H L.L.B.O. 55 Lakeshr Bl E 5-4691
Sheehan J Govt Serv 13th Flr 25 Grosvenor St 5-1748
Sheehan Mrs L Labour 12th Flr 400 Univ Ave 5-6841
Sheehan W J Crt House Metro R303 361 Univ Ave .. 5-7392
Sheehy F A Industry & Tour 6th Flr Hearst Blk 5-0157
Sheffe D Management Brd 6th Flr Frost S 5-1715
Sheffield Ms B Ont Arts Coun
5th Flr 151 Bloor St W 961-1660
Sheffield Ms E A Comm & Soc Serv
11th Flr 700 Bay St 5-4727
Sheffield Mrs S Treasury & Econ
10th Flr 56 Wellesley St W 5-7301
Sheffield W A Ont Dev Corp 4th Flr Mowat Blk 5-4622
Sheika Mrs M Comm & Soc Serv 6th Flr Hepburn Blk 5-3735
Sheldon C Housing 12th Flr 101 Bloor St W 5-9643
Sheldrick Miss M Colleges & Univ 6th Flr Mowat Blk 5-2150
Shelley A T Treasury & Econ 2nd Flr Frost N 5-2914
Shelly E Ont Place Corp 955 Lakeshr Blvd W 5-5799
Shen K Y Transpt & Comm
1201 Wilson Ave Downsvw 8-3977
Shen Ms L Revenue 16th Flr 77 Bloor St W 5-5891
Shen T Y Govt Serv 11th Flr Ferguson Blk 5-1254
Shenfeld L Environment 4th Flr 880 Bay St 5-0689
Shepard Miss C J Archives of Ont
5th Flr 77 Grenville St 5-688
Shephard W Crt House Metro 361 Univ Ave 5-741
Shepherd Miss D Govt Serv 3rd Flr Ferguson Blk ... 5-144
Shepherd Mrs P E Attry Gen 15th Flr 18 King E 5-129
Shepherd R C Govt Serv 8th Flr Ferguson Blk 5-905
Sheppard D Labour 5th Flr 400 Univ Ave 5-410
Sheppard Ms E Comm & Soc Serv
7th Flr Hepburn Blk 5-761
Sheppard Mrs J Transpt & Comm
1201 Wilson Ave Downsview 8-345
Sheppard J Comm & Soc Serv 8th Flr 2195 Yonge St 5-920
Sheppard Miss M A Intgovmtl Aff.
5th Flr 56 Wellesley St W 5-430
Shepperd P Housing 7th Flr 56 Wellesley St W 5-641
Shergill P Revenue 17th Flr 77 Bloor St W 5-299
Sheridan R Education 17th Flr Mowat Blk 5-109
Sherk Mrs C Health 10th Flr Hepburn Blk .....
Sherman J G Natural Res 6501 Whitney Blk 5-131
Sherman V Treasury & Econ
10th Flr 56 Wellesley St W 5-730
Sherrett Mrs I V Natural Res 1119A 77 Grenville St . 5-146
Sherry E J Transpt & Comm
1201 Wilson Ave Downsvw 8-363
Shervill R P Environment 10th Flr 135 St Clair W.... 5-319
Sherwin Mrs H Housing 8th Flr 60 Bloor St W 5-282
Sherwood E Energy 12th Flr 56 Wellesley St W 5-702
Sherwood J C Transpt & Comm
1201 Wilson Ave Downsvw 8-372
Shewan J W Financial Instns 8th Flr 555 Yonge St .. 3-051
Shewchuck Mrs D Civil Serv Com 1st Flr Frost S ... 5-768
Shi Mrs R Housing 8th Flr 60 Bloor St W 5-282
Shibley J T Transpt & Comm
1201 Wilson Ave Downsvw 8-377
Shields Miss B Colleges & Univ 10th Flr Mowat Blk . 5-615
Shields B Comm & Soc Serv 3rd Flr Hepburn Blk ... 5-513
Shields F G Transpt & Comm
1201 Wilson Ave Downsvw 8-340
Shields J Work Comp Brd 2 Bloor St E 5-872
Shields Miss P Crt House Metro 361 Univ Ave 5-736
Shields W D Ont Dev Corp 4th Flr Mowat Blk 5-462
Shih Mrs S Crt House Metro 361 Univ Ave 5-740
Shilton Mrs J Liberal Pty R125 N W Legis Bldg 5-397
Shimmin W S Ont Police Comm 25 Grosvenor St ... 5-607
Shin D Govt Serv 15th Flr 25 Grosvenor St 5-067
Shino Miss M Housing 12th Flr 101 Bloor St W 5-965
Shinozaki K Govt Serv 18th Flr 25 Grosvenor St 5-068
Shipley A Q Attry Gen 17th Flr 18 King E 5-680
Shipley B S O.P.P. 90 Harbour St 5-445
Shipman J Culture & Rectn 2nd Flr 77 Bloor St W .. 5-032
Shiposh B Revenue 10th Flr 77 Bloor St W 5-890
Shipston A B Transpt & Comm
1201 Wilson Ave Downsvw 8-716
Shirlow Ms J Agric & Food 8th Flr 1200 Bay 5-596
Shivji Mrs A Ont Mort Corp 11th Flr 60 Bloor St W .. 5-315
Shlapak Mrs I Comm & Soc Serv 6th Flr 880 Bay St . 5-230
Sholtack G W Revenue 19th Flr 77 Bloor St W 5-126

ok R H Transpt & Comm
201 Wilson Ave Downsvw 8-3401
okner M Comm & Soc Serv 11th Flr 700 Bay St . 5-5339
off A Transpt & Comm 3501 Dufferin St 8-3252
e Mrs A Housing 6th Flr 101 Bloor St W..... 5-9925
eman M J Education 20th Flr Mowat Blk 5-3595
tt Mrs D Govt Serv 13th Flr Ferguson Blk 5-2040
ıp Mrs J Govt Serv 12th Flr Ferguson Blk 5-1247
ıp Miss P Crt House Metro 361 Univ Ave 5-7314
vler F L Education 15th Flr Mowat Blk 5-2060
kula Miss N Comm & Soc Serv
0th Flr 2195 Yonge St 5-9684
gge J G Transpt & Comm
201 Wilson Ave Downsvw 8-3761
npton Mrs M Education 22nd Flr Mowat Blk.... 5-5284
ves W T Mun Board 9th Flr 180 Dundas St W ... 5-1924
bb M D Cons & Comm Rel
st Flr 10 Wellesley St E 3-0396
rn D J Intgovmtl Aff. 5th Flr Frost N 5-6934
el Mrs R Health Resources Rd 8-3166
W Mun Board 9th Flr 180 Dundas St W 5-1901
e Mrs C Financial Instns 8th Flr 555 Yonge St .. 3-0515
er Mrs I Attry Gen 5th Flr 18 King E 5-4223
ald B Colleges & Univ 32 Grenville St 5-6461
y D W Natural Res 733 King St W 5-1286
l U Environment 4th Flr 1 St Clair W..... 5-6995
iq A Govt Serv 1st Flr 25 Grosvenor St 5-7877
iqi K Revenue 12th Flr 77 Bloor St W 5-9602
iqi M A Govt Serv 5th Flr Ferguson Blk..... 5-4751
iqui F Labour 11th Flr 400 Univ Ave 5-6101
r R Cons & Comm Rel 24th Flr 400 Univ Ave ... 5-5881
y G L Onc Science Ctr 770 Don Mills 429-4100
ey Mrs L A Govt Serv M143A Macdonald Blk ... 5-1152
ert J F Education
rd Flr 2025 Sheppard Ave E..... 491-0330
ens P Comm & Soc Serv 11th Flr 700 Bay St .. 5-5339
ens Mrs T Natural Res 4303 Whitney Blk 5-4451
akowski Mrs N Natural Res
h Flr 99 Wellesley St W 5-1311
sma H Transpt & Comm
201 Wilson Ave Downsvw 8-3971
l Mrs R Housing 8th Flr 56 Wellesley St W..... 5-6418
rdson Mrs E Pension Comm
nd Flr 10 Wellesley St E 3-0528
rski Ms E Treasury & Econ 5th Flr Frost S 5-1074
ger A D Transpt & Comm
201 Wilson Ave Downsvw 8-3791
ırn A Govt Serv 15th Flr 25 Grosvenor St..... 5-6648
E Cent Of For Sc 25 Grosvenor St 5-9278
Q Treasury & Econ 3rd Flr Frost N 5-9000
ı J Govt Serv 11th Flr Ferguson Blk 5-1254
an Miss C Press Gallery 3rd Flr Legis Bldg 5-2241
r Miss D Comm & Soc Serv 4th Flr Hepburn Blk 5-8451
r J Govt Serv 12th Flr Ferguson Blk 5-7735
r Ms R Comm & Soc Serv
th Flr 110 Eglinton Ave W 5-5895

Silverberg Ms G Culture & Rectn
5th Flr 77 Bloor St W..... 5-3314
Silverman Mrs C Official Guard
5th Flr 180 Dundas St W 5-4527
Silverston L R Comm & Soc Serv 11th Flr 700 Bay St 5-4783
Sim J C Cons & Comm Rel 10th Flr 1 St Clair Ave W 5-7798
Simao Mrs D Agric & Food 8th Flr 1200 Bay 5-1241
Simeon Mrs M Crt House Metro 361 Univ Ave 5-7372
Simeron Mrs M Health 6th Flr 15 Overlea Blvd 5-0931
Simes Ms M Housing 2nd Flr 56 Wellesley St W 5-9784
Simiana Mrs P Govt Serv 3rd Flr Hearst Blk..... 5-5733
Simick Mrs H C Busness Pract 5th Flr 555 Yonge St 3-0356
Simkin D Natural Res 6540 Whitney Blk 5-6712
Simkus V Govt Serv 11th Flr Ferguson Blk 5-2885
Simmons C E Transpt & Comm
1201 Wilson Ave Downsvw 8-7226
Simmons D Corrctnl Serv
R326 2001 Eglinton Ave E Scbro 750-3327
Simmons Mrs J Industry & Tour 8th Flr Hearst Blk .. 5-4323
Simmons J F O.P.P. 125 Lake Shore Blvd E 5-5814
Simms Miss I Ont Mort Corp 11th Flr 60 Bloor St W . 5-9260
Simon E Transpt & Comm
1201 Wilson Ave Downsview..... 8-7191
Simon Mrs E Housing 13th Flr 101 Bloor St W 5-9828
Simon J Comm & Soc Serv 4th Flr Hepburn Blk 5-5214
Simon P Energy 12th Flr 56 Wellesley St W..... 5-7021
Simone T Attry Gen 17th Flr 18 King E 5-4118
Simpson A G Work Comp Brd 2 Bloor St E 5-8778
Simpson C Environment 401 & Islington 8-3512
Simpson Ms D Environment 14th Flr 135 St Clair W . 5-5115
Simpson G Corrctnl Serv
R332 2001 Eglinton Ave E Scbro 750-3380
Simpson G G Health 4th Flr 15 Overlea Blvd 5-8000
Simpson Miss H Ont Hous Corp
9th Flr 101 Bloor St W 5-9437
Simpson J O Work Comp Brd 2 Bloor St E..... 5-8757
Simpson K Govt Serv 8th Flr 2 Bloor St W 5-9240
Simpson M Comm & Soc Serv 3rd Flr Hepburn Blk . 5-8455
Simpson Mrs M E Agric & Food 11th Flr 1200 Bay .. 5-7452
Simpson R Govt Serv 2nd Flr 15 Overlea Blvd 5-8247
Simpson R A Busness Pract 5th Flr 555 Yonge St .. 3-0356
Simpson R A Cent Of For Sc 25 Grosvenor St 5-9276
Simpson W Natural Res 2456 Whitney Blk..... 5-7887
Simpson W P Revenue 18th Flr 77 Bloor St W 5-9371
Sims D L Cons & Comm Rel 1075 Millwood Rd 3-0301
Sims J Housing 2nd Flr 56 Wellesley St W 5-9784
Sinanan F Education 19th Flr Mowat Blk 5-6401
Sinanan F I Transpt & Comm
1201 Wilson Ave Downsvw 8-3756
Sinanansingh Miss D Ont Mort Corp
11th Flr 60 Bloor St W 5-9748
Sinclair D Justice Pol 1st Flr Whitney Blk 5-2838
Sinclair D Health 185 Judson St..... 252-2832
Sinclair Mrs G Housing 10th Flr 101 Bloor St W..... 5-9704
Sinclair Dr G A Labour 5th Flr 15 Overlea Blvd 5-2493
Sinclair G H Ont Dev Corp 3rd flr Mowat Blk 5-4622
Sinclair G M Transpt & Comm 3501 Dufferin St 8-3458

Sinclair Dr J D L.C.B.O. 55 Lakeshr Bl E 5-4961
Sinclair M H Housing 3rd Flr 56 Wellesley St W 5-6941
Sinclair W L Work Comp Brd 2 Bloor St E 3-0780
Singer Mrs D Comm & Soc Serv 4th Flr Hepburn Blk 5-5103
Singer Dr E Environment 4th Flr 880 Bay St 5-4081
Singer Mrs J Housing 3rd Flr 60 Bloor St W 5-8094
Singer S Environment 4th Flr 1 St Clair W 5-6194
Singer V M Mun Board 7th Flr 180 Dundas St W 5-3794
Singh Mrs A Ont Mort Corp 11th Flr 60 Bloor St W .. 5-9247
Singh A B Official Guard 6th Flr 180 Dundas St W .. 5-1853
Singh B Environment 7th Flr 150 Ferrand Dr 424-3000
Singh C Health 7th Flr 15 Overlea Blvd 5-8170
Singh Dr J Treasury & Econ
10th Flr 56 Wellesley St W 5-2217
Singh K Environment 10th Flr 135 St Clair W 5-2793
Singh K B Treasury & Econ 13th Flr 25 Grosvenor St 5-7458
Singh Miss L Attry Gen 3rd Flr 18 King E 5-7503
Singh Mrs M Official Guard 6th Flr 180 Dundas St W 5-1836
Singh M Revenue 12th Flr 77 Bloor St W 5-1984
Singh Mrs N Ont Dev Corp 3rd Flr Mowat Blk 5-4622
Singh P Environment 401 & Islington 8-3512
Singh R Govt Serv 18th Flr 25 Grosvenor St 5-6562
Singh Mrs S Agric & Food 2nd Flr 1200 Bay 5-9433
Singh Mrs S Health 8th Flr Hepburn Blk 5-5076
Singh T Transpt & Comm 1201 Wilson Ave Downsvw 8-3961
Singleton E Ombudsman Ofc
6th Flr 65 Queen St W 869-4070
Singroy Ms G Housing 12th Flr 101 Bloor St W 5-9642
Sinica Miss S Official Guard 6th Flr 180 Dundas St W 5-1834
Sinkia G A Natural Res 6520 Whitney Blk 5-7108
Sippola K W Transpt & Comm 3501 Dufferin St 8-3135
Siragusa G M Natural Res 918 77 Grenville St 5-1827
Sirangelo Miss B Attry Gen 14th Flr 18 King E 5-6217
Sirchich Mrs D Ont Mort Corp 11th Flr 60 Bloor St W 5-3158
Sirman R Culture & Rectn 6th Flr 77 Bloor St W 5-9942
Sirot G Attry Gen 1911 Eglinton Ave E 755-7285
Sisler K Premiers Ofc R353 Legis Bldg 5-4829
Sit S K Govt Serv 11th Flr Ferguson Blk 5-6738
Sitar Mrs M Transpt & Comm
1201 Wilson Ave Downsvw 8-3401
Sitarski Miss B Comm & Soc Serv
9th Flr 2195 Yonge St 5-9305
Siu J T Transpt & Comm 1201 Wilson Ave Downsvw 8-3791
Siu L Attry Gen 5th Flr 18 King E 5-0467
Siutra Ms L Ont Mort Corp 11th Flr 60 Bloor St W ... 5-9261
Skeats Miss D Health Resources Rd 8-3811
Skelhorne Dr G P Health 6th Flr 15 Overlea Blvd ... 5-8047
Skelly J Revenue 17th Flr 77 Bloor St W 5-2963
Skelsey Mrs H I Labour 14th flr 400 Univ Ave 5-6431
Skelton F A Health 7th Flr 7 Overlea Blvd 5-8040
Skelton Ms J Housing 8th Flr 56 Wellesley St W 5-6418
Skelton K W Civil Serv Com 2nd Flr Frost S 5-6086
Skelton L N Ont Police Comm 25 Grosvenor St 5-5586
Skelton S Transpt & Comm
1201 Wilson Ave Downsvw 8-7226
Skelton Mrs V Govt Serv 19th Flr 25 Grosvenor St .. 5-6538
Skene R Govt Serv 19th Flr Drew Bldg 5-4525
Skene-Melvin D Culture & Rectn
7th Flr 77 Bloor St W 5-4
Skerrett A Culture & Rectn 2nd Flr 77 Bloor St W ... 5-6
Skewes Mrs A M Comm & Soc Serv
7th Flr 2195 Yonge St 5-5
Skinner D Labour 2nd Flr 400 Univ Ave 5-1
Skinner H C Labour 5th Flr 400 Univ Ave 5-7
Skinner P Industry & Tour 7th Flr Hearst Blk 5-7
Skinner R Govt Serv 13th Flr Ferguson Blk 5-9
Skinner R K Treasury & Econ 5th Flr Frost S 5-0
Skinner W K Transpt & Comm
1201 Wilson Ave Downsvw 8-3
Sklaruk J Govt Serv Bsmt Whitney Blk 5-3
Skorochod P Transpt & Comm 1201 Wilson Ave 8-3
Skowron J P Comm & Soc Serv 7th Flr Hepburn Blk 5-5
Skuce Miss M J Industry & Tour 10th Flr Hearst Blk . 5-5
Slack G Transpt & Comm
1201 Wilson Ave Downsvw 8-3
Slack Ms N E Ont Econ Coun 81 Wellesley St E 5-4
Slade T Crt House Metro 361 Univ Ave 5-7
Slanisky J Civil Serv Com 2nd Flr Frost S 5-6
Slater Ms C Ont Arts Coun 5th Flr 151 Bloor St W 961-1
Slater J Transpt & Comm 1201 Wilson Ave Downsvw 8-3
Slater R P TATOA 3625 Dufferin St 630-2
Slater W Transpt & Comm
1201 Wilson Ave Downsvw 8-3
Slater W Transpt & Comm
1201 Wilson Ave Downsvw 8-3
Slauenwhite R Work Comp Brd 2 Bloor St E 5-8
Slaughter H Crt House Metro 361 Univ Ave 5-7
Sleczkowski E Transpt & Comm
1201 Wilson Ave Downsvw 8-3
Slee R C Labour 14th Flr 400 University Ave 5-6
Sleeth R Work Comp Brd 2 Bloor St E 5-8
Slemko B J Agric & Food 10th Flr 1200 Bay 5-0
Sloan G Transpt & Comm
1201 Wilson Ave Downsvw 8-3
Sloan J Housing 12th Flr 101 Bloor St W 5-9
Sloan Ms P Industry & Tour 5th Flr Hearst Blk 5-4
Sloan W Onc Science Ctr 770 Don Mills 429-4
Sloane J E Revenue 20th Flr 77 Bloor St W 5-1
Slocum R W Transpt & Comm
1201 Wilson Ave Downsvw 8-3
Sloga A F Hansard Ofc R350 Legis Bldg 5-1
Sloggett Miss P Comm & Soc Serv
6th Flr Hepburn Blk 5-5
Sloley Mrs L Comm & Soc Serv 3rd Flr Hepburn Blk 5-6
Sloman C Work Comp Brd 2 Bloor St E 5-8
Sloneiski Mrs J Govt Serv 13th Flr Ferguson Blk 5-9
Slot J Housing 8th Flr 56 Wellesley St W 5-6
Slotnick Miss E T Treasury & Econ 2nd Flr Frost N . 5-5
Slubicki J G Transpt & Comm
1201 Wilson Ave Downsvw 8-3
Sluga Mrs A M Work Comp Brd 2 Bloor St E 5-8
Slusarenko M G Management Brd 7th Flr Frost S ... 5-5
Sly D B Govt Serv 10th Flr Ferguson Blk 5-3
Slye Ms E Comm & Soc Serv 5th Flr Hepburn Blk ... 5-7

huis G TATOA 3625 Dufferin St 630-8403
l Mrs F M Official Guard
h Flr 180 Dundas St W 5-1836
l J M Natural Res 5606 Whitney Blk 5-5735
l Mrs T M Natural Res 6429 Whitney Blk 5-2748
l W Natural Res 6445 Whitney Blk 5-2743
t L B Off Fire Marshal R414 590 Keele St 5-4851
t M B Natural Res 2542 Whitney Blk 5-6515
t O P Govt Serv 5th Flr 22 College St 5-1412
t Dr R Addictn Resrch 33 Russell St 595-6150
ey Mrs B Culture & Rectn 7th Flr 77 Bloor St W . 5-2696
ey J R Health 4th Flr 15 Overlea Blvd 5-8163
ey Miss M Labour 11th flr 400 Univ Ave 5-6101
ey Miss M Govt Serv 12th Flr Ferguson Blk 5-5766
ie Dr R D Environment 401 & Islington 8-3755
W Ont Hous Corp 7th Flr 101 Bloor St W 5-9104
h Dr A Environment 4th Flr 1 St Clair W 5-6954
h A Colleges & Univ 6th Flr Mowat Blk 5-5238
h A Treasury & Econ 4th Flr Frost S 5-8490
h A D O.P.P. 90 Harbour St 5-4361
h A G Environment 401 & Islington 8-3043
h A W Housing Hwy 7 Green River 683-7611
h Mrs B Housing 2nd Flr 56 Wellesley St W 5-9803
h B A Treasury & Econ 4th Flr Frost N 5-5058
h B E Mun Board 9th Flr 180 Dundas St W 5-1250
h Mrs B L Official Guard
h Flr 180 Dundas St W 5-1850
h Miss C Health 10th Flr Hepburn Blk 5-2424
h Ms C Housing 7th Flr 56 Wellesley St W 5-6418
h Ms C Housing 12th Flr 101 Bloor St W 5-9654
h Mrs D Work Comp Brd 2 Bloor St E 5-8668
h Mrs D Liberal Pty R104 N W Legis Bldg 5-7920
h D A Revenue 16th Flr 77 Bloor St W 5-5891
h D B Attry Gen 3rd Flr 18 King E 362-1331
h D E Environment 10th Flr 135 St Clair W 5-3198
h Miss D E Health 6th Flr 15 Overlea Blvd 5-8073
h D H Revenue 3rd Flr 77 Bloor St W 5-3968
h Miss D L Industry & Tour 5th Flr Hearst Blk ... 5-6513
h D L Govt Serv 10th Flr Ferguson Blk 5-6714
h D S Cons & Comm Rel
st Flr 10 Wellesley St E 3-0396
h E H Agric & Food 9th Flr 1200 Bay 5-2411
h Mrs E M Housing 12th Flr 101 Bloor St W 5-9649
h E R Treasury & Econ 9th Flr 56 Wellesley St W 5-7078
h G Cons & Comm Rel 4th Flr 10 Wellesley St E 3-0281
h Miss G Cent Of For Sc 25 Grosvenor St 5-2561
h Mrs G Comm & Soc Serv 6th Flr 880 Bay St .. 5-2291
h Mrs G Ont Mort Corp 11th Flr 60 Bloor St W .. 5-9245
h G A Pub Trustee R501 145 Queen W 362-1331
h G E Culture & Rectn 2nd Flr 77 Bloor St W ... 5-6311
h G E Industry & Tour 8th Flr Hearst Blk 5-4974
h G R Cons & Comm Rel 24th Flr 400 Univ Ave . 5-4443
h H Transpt & Comm Ferguson Blk 5-2206
h H B Health Resources Rd 8-3163
h Mrs H E Res Dev Pol R1606 Whitney Blk 5-7998
h H E Colleges & Univ 9th Flr Mowat Blk 5-5497
h H F Transpt & Comm 3501 Dufferin St 8-3669

Smith H M Environment 5th Flr 1 St Clair W 5-2531
Smith Mrs J Attry Gen 18th Flr 439 Univ Ave 5-2867
Smith Mrs J Culture & Rectn 5th Flr 77 Bloor St W .. 5-6621
Smith Mrs J Transpt & Comm Ferguson Blk 5-1577
Smith Miss J Housing 6th Flr 950 Yonge St 5-9162
Smith J Revenue 16th Flr 77 Bloor St W 5-5891
Smith J Treasury & Econ 5th Flr Frost S 5-2417
Smith J C Natural Res 6451 Whitney Blk 5-1380
Smith Miss J E Transpt & Comm
1201 Wilson Ave Downsvw 8-3531
Smith J K Prov Crt Crimnl 60 Queen W 5-7541
Smith Mrs J M Treasury & Econ 5th Flr Frost S 5-7171
Smith J R Work Comp Brd 2 Bloor St E 5-4910
Smith Mrs K Industry & Tour 3rd Flr Hearst Blk 5-4026
Smith Miss K Management Brd 6th Flr Frost S 5-4411
Smith K B Treasury & Econ
10th Flr 56 Wellesley St W 5-1643
Smith K L Transpt & Comm
1201 Wilson Ave Downsvw 8-3276
Smith Miss L Attry Gen 18th flr 18 King E 5-1664
Smith L R Education 15th Flr Mowat Blk 5-6789
Smith Miss M Labour 4th Flr 400 Univ Ave 5-4151
Smith Mrs M Labour 12th Flr 400 Univ Ave 5-6111
Smith Mrs M Colleges & Univ 10th Flr Mowat Blk ... 5-5145
Smith Mrs M Health 5th Flr 15 Overlea Blvd 5-2496
Smith Mrs M Housing 2nd Flr 47 Sheppard Ave E 266-1855
Smith M C Natural Res 2330 Whitney Blk 5-4251
Smith Mrs M E Health 5th Flr 15 Overlea Blvd 5-2426
Smith M L Environment 3rd Flr 880 Bay St 5-4516
Smith M S Natural Res 6427 Whitney Blk 5-2748
Smith N Housing 8th Flr 56 Wellesley St W 5-6418
Smith N D Transpt & Comm
1201 Wilson Ave Downsvw 8-7181
Smith N W Natural Res 2345 Whitney Blk 5-7887
Smith P Transpt & Comm 1201 Wilson Ave Downsvw 8-3917
Smith P Revenue 14th Flr 77 Bloor St W 5-6793
Smith P Revenue 18th Flr 77 Bloor St W 5-9371
Smith R Crt House Metro 361 Univ Ave 5-7351
Smith R Natural Res 1004 77 Grenville St 5-1337
Smith R Transpt & Comm
1201 Wilson Ave Downsvw 8-3756
Smith Mrs R A Intgovmtl Aff. 3rd Flr Frost S 5-3340
Smith R D Health 11th Flr Hepburn Blk 5-5041
Smith R E Corrctnl Serv
R119 2001 Eglinton Ave E Scbro 750-3350
Smith R E Environment 12th Flr 135 St Clair W 5-7984
Smith R J Housing 8th Flr 101 Bloor St W 5-9895
Smith R P Energy 12th Flr 56 Wellesley St W 5-6251
Smith R V Corrctnl Serv
R206 2001 Eglinton Ave E Scbro 750-3327
Smith R W Revenue 2nd Flr 77 Bloor St W 5-7871
Smith Dr S Liberal Pty R116 Legis Bldg 5-1676
Smith Miss S E Housing 13th Flr 101 Bloor St W 5-9996
Smith T G Cons & Comm Rel 23rd Flr 400 Univ Ave . 5-4150
Smith T G Transpt & Comm
1201 Wilson Ave Downsview 8-3458
Smith T R Labour 5th flr 400 Univ Ave 5-7157

Smith Ms V F Health 6th Flr 15 Overlea Blvd 5-8059
Smith W Transpt & Comm
1201 Wilson Ave Downsvw 8-3127
Smith W Colleges & Univ 32 Grenville St 5-6461
Smith W Comm & Soc Serv 3rd Flr Hepburn Blk 5-4523
Smith W A Solicitor Gen 25 Grosvenor St 5-2049
Smith W A O.P.P. 90 Harbour St 5-8105
Smith W D Busness Pract 5th Flr 555 Yonge St 3-0302
Smith W G Comm & Soc Serv
10th Flr 2195 Yonge St 5-5106
Smith W M Ont Dev Corp 3rd flr Mowat Blk 5-4622
Smith W S Comm & Soc Serv 6th Flr Hepburn Blk .. 5-4523
Smithies Mrs M Comm & Soc Serv
3rd Flr Hepburn Blk 5-1894
Smithies Dr R W Environment 12th Flr 135 St Clair W 5-7984
Smithson Miss A M Industry & Tour
9th Flr Hearst Blk 5-5296
Smits Mrs A Revenue 17th Flr 77 Bloor St W 5-9086
Smits Mrs O Health 5th Flr 880 Bay St 5-3160
Smola G W Work Comp Brd 2 Bloor St E 5-8844
Smolskis G Transpt & Comm 3501 Dufferin St 8-3581
Smuda Mrs I Pub Trustee R704A 145 Queen W .. 362-1331
Smutylo T S Transpt & Comm
1201 Wilson Ave Downsview 8-3548
Smylski Miss D Govt Serv 11th Flr Ferguson Blk 5-6723
Smyth C A Revenue 10th Flr 77 Bloor St W 5-8903
Smyth J Crt House Metro 361 Univ Ave 5-7415
Smyth N Attry Gen Ste 701 80 Bloor St W 5-6826
Smyth Ms R Industry & Tour 8th Flr Hearst Blk 5-1873
Snapp H Labour 2nd Flr 47 Sheppard Ave E 224-2286
Snelgrove F B Transpt & Comm
1201 Wilson Ave Downsvw 8-7141
Snell Mrs E Crt House Metro 361 Univ Ave 5-7372
Snell E Transpt & Comm 1201 Wilson Ave Downsvw 8-3634
Snell R Housing 2nd Flr 56 Wellesley St W 5-9780
Sneyd P Revenue 10th Flr 77 Bloor St W 5-8903
Snider Miss B Civil Serv Com 2nd Flr Frost S 5-1367
Snider J W Govt Serv 171 Queens Quay E 5-6034
Snider Mrs M Official Guard 6th Flr 180 Dundas St W 5-1834
Snider R Prov Auditor 4th Flr 56 Wellesley W 5-1395
Sniderman R Prov Crt Crimnl 60 Queen W 5-6856
Snitman Mrs M Culture & Rectn
6th Flr 77 Bloor St W 5-2390
Snodgrass R E Revenue 17th Flr 77 Bloor St W 5-1072
Snook L G Transpt & Comm
1201 Wilson Ave Downsvw 8-3971
Snow Hon J W Transpt & Comm Ferguson Blk 5-2101
Snyder G M Financial Instns 6th Flr 555 Yonge St .. 3-0477
So Miss W Y Housing 10th Flr 101 Bloor St W 5-9708
Soares Mrs A Housing 8th Flr 60 Bloor St W 5-3352
Soares D A Agric & Food 4th Flr 1200 Bay 5-3241
Soares H Prov Crt Crimnl 60 Queen W 5-7515
Sobers R Revenue 20th Flr 77 Bloor St W 5-2913
Soden A L Solicitor Gen 25 Grosvenor St 5-6784
Sodtke Miss U Cent Of For Sc 25 Grosvenor St 5-9273
Sofat Miss P Culture & Rectn 3rd Flr 8 York St 5-2365
Sohn Dr H Comm & Soc Serv 2nd Flr 700 Bay St ... 5-3130
Soja W Ombudsman Ofc 6th Flr 65 Queen St W . 869-40
Solman H L Labour 15th Flr 400 Univ Ave 5-41
Solomon R Transpt & Comm
1201 Wilson Ave Downsvw 8-37
Solomon Mrs T Culture & Rectn
Tor Interntl Airport 678-25
Solway S H Colleges & Univ 6th Flr Mowat Blk 5-02
Solymos J Attry Gen 5th Flr 18 King E 5-66
Somaya Mrs R Treasury & Econ
13th Flr 25 Grosvenor St 5-74
Somers Ms M Press Gallery 3rd Flr Legis Bldg 5-22
Sommacal S Health 1st Flr 880 Bay St 5-40
Sommacal S M Labour 7th Flr 400 University Ave .. 5-40
Sommer I T Health 7th Flr 15 Overlea Blvd 5-80
Sommerfeld H S Transpt & Comm
1201 Wilson Ave Downsvw 8-38
Sondergaard U Transpt & Comm
3501 Dufferin St Downsvw 8-34
Soobrian T S Natural Res 832A 77 Grenville St 5-01
Sookdeo Miss L Comm & Soc Serv
4th Flr Hepburn Blk 5-51
Sookrah J Govt Serv 8th Flr Ferguson Blk 5-38
Sookram Mrs H Natural Res 4th Flr 99 Wellesley W . 5-10
Soos Mrs I Natural Res 3420 Whitney Blk 5-69
Soots V Transpt & Comm 1201 Wilson Ave Downsvw 8-71
Soranno Mrs B Busness Pract 5th Flr 555 Yonge St 3-03
Sorial Mrs M Housing 6th Flr 950 Yonge St 5-91
Soriano Miss E Crt House Metro 361 Univ Ave 5-73
Sorichetti H Labour 12th Flr 400 Univ Ave 5-79
Sornberger Mrs C A Revenue 17th Flr 77 Bloor St W 5-15
Sorokoski R Govt Serv 10th Flr Ferguson Blk 5-67
Sorotschinsky A Transpt & Comm
1201 Wilson Ave Downsvw 8-39
Soste E Govt Serv 12th Flr Ferguson Blk 5-12
Sotelo Mrs Z Ont Dev Corp 3rd flr Mowat Blk 5-46
Sotnick Mrs M Comm & Soc Serv
6th Flr Hepburn Blk 5-23
Sotnyk B Transpt & Comm
1201 Wilson Ave Downsvw 8-37
Soucie G Natural Res 1116 77 Grenville St 5-13
Soucie Ms M Min Without Ptfo 1412 Whitney Blk ... 5-66
Southey Hon J B Suprm Crt 130 Queen St W 363-41
Sowers Mrs J Housing Hwy 7 Green River 683-76
Spadafora Mrs K Agric & Food 4th Flr 1200 Bay 5-10
Spadaro Mrs L Industry & Tour 8th Flr Hearst Blk ... 5-45
Spalding Mrs M Ont Place Corp 955 Lakeshr Blvd W 5-52
Spalding-Martin Miss G Comm & Soc Serv
4th Flr Hepburn Blk 5-51
Sparkes Mrs M M Govt Serv 185 Judson St 252-33
Sparks Mrs B Pub Trustee R504 145 Queen W .. 362-13
Sparling C Housing 12th Flr 101 Bloor St W 5-96
Sparling H Labour 5th Flr 400 Univ Ave 5-41
Sparrow A G Natural Res 4421 Whitney Blk 5-27
Sparrow C Agric & Food 8th Flr 1200 Bay 5-29
Speakman Mrs B J Civil Serv Com 2nd Flr Frost S .. 5-13
Speakman M A Housing 8th Flr 60 Bloor St W 5-13
Speakman T B Off Fire Marshal R422 590 Keele St . 5-48

arin C Industry & Tour 5th Flr Hearst Blk 5-4011
arman Ms P Comm & Soc Serv
th Flr 110 Eglinton Ave W 487-4392
ck H Housing 8th Flr 101 Bloor St W 5-9620
ctor N Transpt & Comm
201 Wilson Ave Downsvw 8-3711
dding Mrs S M Education 22nd Flr Mowat Blk .. 5-2605
er Miss F G Corrctnl Serv
R130 2001 Eglinton Ave E Scbro 750-3421
igel S S Mun Board 9th Flr 180 Dundas St W ... 5-6508
irs V Revenue 12th Flr 77 Bloor St W 5-1984
nce C H Govt Serv 13th Flr Ferguson Blk 5-9217
nce D R Culture & Rectn 2nd Flr 77 Bloor St W . 5-7690
nce H C Transpt & Comm
201 Wilson Ave Downsvw 8-3206
nce Miss I Agric & Food 4th Flr 1200 Bay 5-1064
nce Mrs P Transpt & Comm Ferguson Blk 5-1594
nce W Govt Serv 12th Flr Ferguson Blk 5-6937
ncer Miss M Labour 9th Flr 400 Univ Ave 5-8510
ncer R E Education 20th Flr Mowat Blk 5-2612
ncer V Agric & Food 2nd Flr 1200 Bay 5-9433
nst P G Cons & Comm Rel 24th Flr 400 Univ Ave 5-5881
ra Mrs C Govt Serv 13th Flr Ferguson Blk 5-6815
ranzini G Ombudsman Ofc
th Flr 65 Queen St W 869-4040
ranzini J D Labour 5th flr 400 Univ Ave 5-4108
ckett F W Transpt & Comm
201 Wilson Ave Downsvw 8-3617
egel Ms G Culture & Rectn 7th Flr 77 Bloor St W 5-6509
los Miss G Govt Serv 1201 Wilson Ave Downsvw 8-3379
nner B M Labour 9th Flr 400 University Ave 5-8710
toff C Housing 13th Flr 101 Bloor St W 5-0638
fford R L.L.B.O. 55 Lakeshr Bl E 5-4675
na G Transpt & Comm 3501 Dufferin St 8-3415
ng H V Prov Crt Crimnl 60 Queen W 5-7523
oner G Labour 8th Flr 400 Univ Ave 5-8178
wart G T Govt Serv 3rd Flr Ferguson Blk 5-4770
ackland Ms P J Culture & Rectn
th Flr 77 Bloor St W 5-2336
aggs R E Culture & Rectn 8th Flr 77 Bloor St W . 5-1675
iggs J Corrctnl Serv R312 2 Dunbloor Islington . 8-3901
ing D Solicitor Gen 25 Grosvenor St 5-3440
ing G Housing Hwy 7 Green River 683-7611
ing G W Education 22nd Flr Mowat Blk 5-3620
ingate I Labour 4th Flr 400 Univ Ave 5-0200
inger Dr J S Natural Res 1014 77 Grenville St ... 5-5503
ingman M A Ont Law Ref 16th Flr 18 King E 5-4761
oule H E Ont Hous Corp 7th Flr 101 Bloor St W . 5-9104
y G D Natural Res 6344 Whitney Blk 5-6148
y L W O.P.P. 90 Harbour St 5-4841
rling P Work Comp Brd 2 Bloor St E 5-8825
ra J Attry Gen 15th flr 18 King E 5-1291
ires R Labour 12th Flr 400 University Ave 5-4166
bile Mrs H M Transpt & Comm
201 Wilson Ave Downsvw 8-3977
cey W Transpt & Comm
201 Wilson Ave Downsvw 8-7196

Stachewski Ms M Housing 12th Flr 101 Bloor St W . 5-9652
Stachow Miss Y Attry Gen 18th Flr 18 King E 5-3661
Stadelman Mrs A Industry & Tour 9th Flr Hearst Blk 5-5296
Stadelmann L Revenue 18th Flr 77 Bloor St W 5-3305
Staffer C P Govt Serv 10th Flr Ferguson Blk 5-7821
Stafford Ms C Health 10th Flr Hepburn Blk 5-6063
Stafford Mrs E Govt Serv 3B-9 Macdonald Blk 5-7072
Stafford R Transpt & Comm
1201 Wilson Ave Downsvw 8-3071
Stafford W Environment 10th Flr 135 St Clair W 5-2446
Stafl Mrs D A Cons & Comm Rel 9th flr 555 Yonge St 3-0309
Stagg Mrs D Health 6th Flr 15 Overlea Blvd 5-8071
Stahl K Natural Res 4442 Whitney Blk 5-1314
Stahlbaum Mrs V B Intgovmtl Aff.
5th Flr 56 Wellesley St W 5-7994
Stairs M A Transpt & Comm
1201 Wilson Ave Downsvw 8-3341
St Amant M Gov Caucus Ofc R432 Legis Bldg 5-2036
Stammers Mrs D Education 190 Finch Ave W ... 226-2700
Stamp Ms V Treasury & Econ 6th Flr Frost N 5-2296
Stamper Miss L Revenue 19th Flr 77 Bloor St W 5-2901
Stanbridge G Revenue 3rd Flr 77 Bloor St W 5-3151
Standfield R O Natural Res 2326 Whitney Blk 5-3345
Standing Miss D Health Resources Rd 8-3165
Standish A Revenue 16th Flr 77 Bloor St W 5-7986
Stanfelj Mrs M L Ont Dev Corp 3rd Flr Mowat Blk ... 5-4622
Stangarone R Revenue 16th Flr 77 Bloor St W 5-7767
Stangl Miss L Agric & Food 12th Flr 1200 Bay 5-2166
Stankaitis H R Transpt & Comm 3501 Dufferin St ... 8-3252
Stanley Ms B Corrctnl Serv
R238 2001 Eglinton Ave E Scbro 750-3487
Stanley C D O.P.P. 90 Harbour St 5-8114
Stanley Miss P Health 4th Flr 15 Overlea Blvd 5-2403
Stanley W Housing 6th Flr 950 Yonge St 5-9164
Stanton Mrs A Attry Gen R341 Legis Bldg 5-2841
Stanway F W Busness Pract 5th Flr 555 Yonge St .. 3-0302
Stapells A A Busness Pract 5th Flr 555 Yonge St ... 3-0401
Staples Mrs A Housing 10th Flr 101 Bloor St W 5-8300
Staples Mrs M Attry Gen 17th Flr 18 King E 5-5571
Staples Ms M Culture & Rectn 5th Flr 77 Bloor St W 5-0225
Staples Mrs M Natural Res 6429 Whitney Blk 5-2748
Staples S Natural Res 4321 Whitney Blk 5-1895
Stapleton Mrs D Labour 10th Flr 400 Univ Ave 5-0564
Stapleton J Comm & Soc Serv 3rd Flr Hepburn Blk . 5-4523
Starink E N Busness Pract 4th Flr 555 Yonge St 3-0418
Starink G F Colleges & Univ 10th Flr Mowat Blk 5-0707
Stark Hon A Suprm Crt 130 Queen St W 363-4101
Stark Mrs F Suprm Crt 130 Queen St W 363-4101
Stark J Revenue 18th Flr 77 Bloor St W 5-3305
Stark Ms S E Health 11th Flr Hepburn Blk 5-2231
Starke A Industry & Tour 7th Flr Hearst Blk 5-7196
Starr Hon M Work Comp Brd 2 Bloor St E 5-8880
Starr Ms R N Health 10th Flr Hepburn Blk 5-5110
Stascu Miss D B Pub Trustee R602 145 Queen W 362-1331
Stasiuk J Housing 8th Flr 101 Bloor St W 5-9886
Stassinopoulos D Transpt & Comm
1201 Wilson Ave Downsvw 8-3744

Stattler Mrs D Attry Gen 18th Flr 18 King E 5-6271
Staubitz A D Hansard Ofc R350 Legis Bldg 5-1456
St Aubyn H Govt Serv 9th Flr Ferguson Blk 5-4498
St Aubyn Mrs J Health 8th Flr Hepburn Blk 5-2567
Staughton R D Work Comp Brd 2 Bloor St E 5-8776
Staunton M J Prov Auditor 4th Flr 56 Wellesley W .. 5-1395
Stawiarski Miss M Transpt & Comm
1201 Wilson Ave Downsview 8-3548
St Bernard Miss J Crt House Metro 361 Univ Ave ... 5-7369
Stea N Colleges & Univ 32 Grenville St 5-6461
Steadman F Treasury & Econ Basement Frost N ... 5-1274
Steaman Miss E Comm & Soc Serv
4th Flr Hepburn Blk 5-8451
Steaman Miss S Industry & Tour 6th Flr Hearst Blk . 5-0410
Stecker H Ont Hous Corp 7th Flr 101 Bloor St W.... 5-9101
Ste Croix L Culture & Rectn 7th Flr 77 Bloor St W... 5-4021
Stedman R A Revenue 15th Flr 77 Bloor St W 5-1903
Steedman Ms L Labour 2nd Flr 400 Univ Ave 5-6121
Steele Hon D R Suprm Crt 130 Queen St W 363-4101
Steele Mrs E Revenue 17th Flr 77 Bloor St W 5-9085
Steele G O.E.C.A. 5th Flr 2180 Yonge St 484-2613
Steele J Environment 6th Flr 135 St Clair W 5-7117
Steele Mrs L Industry & Tour 5th Flr Hearst Blk 5-4348
Steele L W Education 21st Flr Mowat Blk 5-2947
Steele W D Sec Com 7th Flr 10 Wellesley St E 3-0236
Steen D F Intgovmtl Aff. 6th Flr 56 Wellesley St W .. 5-7031
Steen Mrs J Ont Hous Corp 9th Flr 101 Bloor St W.. 5-9861
Steen R E Sec Com 7th Flr 10 Wellesley St E 3-0239
Steer Mrs M Natural Res 6451 Whitney Blk 5-1380
Stefanovic Mrs M Revenue 14th Flr 77 Bloor St W .. 5-1004
Stefanski Dr R A Natural Res 2331 Whitney Blk 5-4251
Stefov E V Labour 7th Flr 400 Univ Ave 5-4066
Steggles W A Environment 12th Flr 135 St Clair W .. 5-5115
Stein H Prov Auditor 4th Flr 56 Wellesley W 5-1395
Stein Mrs M Health 6th Flr 15 Overlea Blvd 5-5110
Stein R Transpt & Comm 1201 Wilson Ave Downsvw 8-3423
Stein V Treasury & Econ 4th Flr Frost N 5-6613
Steinberg L Labour 11th Flr 400 Univ Ave 5-6886
Steinblums Mrs V Treasury & Econ
11th Flr 56 Wellesley St W 5-9343
Steinfeld B Press Gallery 3rd Flr Legis Bldg 5-2241
Steinkrauss Ms W Culture & Rectn
5th Flr 77 Bloor St W 5-3314
Steinway R K Transpt & Comm Ferguson Blk 5-1226
Stelling J E Transpt & Comm
1201 Wilson Ave Downsvw 8-3801
Stelling T Spkrs Ofc R193 Legis Bldg 5-2331
Stelmacovich Mrs O N Transpt & Comm
1201 Wilson Ave Downsview 8-3821
Stelmaschuk Miss A L.C.B.O. 55 Lakeshr Bl E 5-4931
Steltner Miss I R Environment 4th Flr 40 St Clair W . 5-6991
Stephan E J Health 4th Flr 15 Overlea Blvd 5-4338
Stephen Mrs J Crt House Metro 361 Univ Ave 5-7255
Stephen Miss K Attry Gen 16th Flr 18 King E 5-3286
Stephen Ms K Transpt & Comm
1201 Wilson Ave Downsview 8-7125
Stephen Mrs K Transpt & Comm
1201 Wilson Ave Downsvw 8-719
Stephens F I Revenue 11th Flr 77 Bloor St W 5-527
Stephens Mrs J Govt Serv R153 Legis Bldg 5-641
Stephens R W Work Comp Brd 2 Bloor St E 5-937
Stephenson Hon B Education 22nd Flr Mowat Blk .. 5-527
Stephenson Mrs E Colleges & Univ
7th Flr Mowat Blk 5-010
Stephenson H W Transpt & Comm
1201 Wilson Ave Downsvw 8-323
Stephenson J Attry Gen 17th Flr 439 Univ Ave 5-475
Stephenson W R Transpt & Comm
1201 Wilson Ave Downsvw 8-714
Stepinac S Intgovmtl Aff. 4th Flr Frost N 5-692
Sterk R A Transpt & Comm
1201 Wilson Ave Downsvw 8-314
Sterling J Revenue 15th Flr 77 Bloor St W 5-170
Sterling N Attry Gen R449 Legis Bldg 5-945
Stermac A G Transpt & Comm
1201 Wilson Ave Downsvw 8-398
Stermsek Mrs E A Health 11th Flr Hepburn Blk 5-245
Stern Mrs F Transpt & Comm
1201 Wilson Ave Downsvw 8-370
Sterns Dr J E Health 5th Flr 15 Overlea Blvd 5-423
Stevanovic S Ont Arts Coun
5th Flr 151 Bloor St W 961-160
Stevens B Colleges & Univ 32 Grenville St 5-640
Stevens B D Labour 5th Flr 400 Univ Ave 5-715
Stevens Mrs I Agric & Food 5th Flr 1200 Bay 5-141
Stevens J Comm & Soc Serv 2nd Flr 700 Bay St 5-021
Stevens J C Off Fire Marshal R414 590 Keele St 5-480
Stevens Ms L Housing 8th Flr 60 Bloor St W 5-330
Stevens Mrs M Cons & Comm Rel
2nd Flr 543 Yonge St 3-040
Stevens M S Transpt & Comm
1201 Wilson Ave Downsvw 8-710
Stevens Dr S Environment 4th Flr 880 Bay St 5-200
Stevens Mrs T Intgovmtl Aff. 4th Flr Frost N 5-690
Stevenson D W Intgovmtl Aff. 5th Flr Frost N 5-100
Stevenson D W Treasury & Econ 5th Flr Frost N 5-100
Stevenson Mrs H Labour 11th Flr 400 Univ Ave 5-610
Stevenson Mrs L Prov Crt Crimnl 60 Queen W 5-720
Stevenson P Comm & Soc Serv 3rd Flr Hepburn Blk 5-840
Stevenson R R Transpt & Comm 881 Bay St 5-210
Stevenson T M Comm & Soc Serv 7th Flr 880 Bay St 5-220
Stevenson Dr W W Ont Energy Brd
9th Flr 14 Carlton St 3-080
Stewardson Miss A M Transpt & Comm
1201 Wilson Ave Downsvw 8-380
Stewart Ms A V Northern Affairs
9th Flr 10 Wellesley St E 5-160
Stewart Mrs C Industry & Tour 10th Flr Hearst Blk .. 5-540
Stewart C Work Comp Brd 2 Bloor St E 5-850
Stewart Mrs C Work Comp Brd 2 Bloor St E 5-890
Stewart D Energy 12th Flr 56 Wellesley St W 5-950
Stewart D M Attry Gen Ste 701 80 Bloor St W 5-680
Stewart Dr E E Premiers Ofc R285 Legis Bldg 5-190

ewart H E Mun Board 9th Flr 180 Dundas St W ... 5-1918
ewart Mrs J Attry Gen 18th Flr 18 King E 5-1664
ewart J Natural Res 733 King St W 5-1286
ewart J Ombudsman Ofc 6th Flr 65 Queen St W 869-4130
ewart L J Cons & Comm Rel
5th Flr 10 Wellesley St E 3-0292
ewart Mrs M Environment 14th Flr 135 St Clair W . 5-5115
ewart M Industry & Tour 7th Flr Hearst Blk 5-5491
ewart Miss M Education 22nd Flr Mowat Blk 5-3620
ewart Mrs M Housing Brock Rd Pickering 294-9176
ewart N Housing 8th Flr 101 Bloor St W 5-9618
ewart R C Labour 8th Flr 400 Univ Ave 5-6210
ewart Ms S Housing 7th Flr 56 Wellesley St W 5-6418
ewart Ms S Revenue 15th Flr 77 Bloor St W 5-6180
George B Liberal Pty RB25 N W Legis Bldg 5-2351
Hilaire R Labour 5th Flr 400 Univ Ave 5-4104
ickland L Labour 4th Flr 400 Univ Ave 5-5912
ickley F Health 2nd Flr 15 Overlea Blvd 5-0985
ickwood A G Transpt & Comm Kipling Yard 8-3306
iff L T Pub Trustee R611 145 Queen W 362-1331
iff Mrs P Industry & Tour
5 Fairvw Mall Dr Willowdale 491-7680
illich Mrs S Prov Crt Crimnl 60 Queen W 5-7200
illich Mrs S Comm & Soc Serv 3rd Flr Hepburn Blk 5-8455
illich U Comm & Soc Serv 3rd Flr Hepburn Blk ... 5-2316
illwell R Transpt & Comm
1201 Wilson Ave Downsvw 8-3551
ilwell R Comm & Soc Serv
3rd Flr 110 Eglinton Ave W 5-5934
impson H E Ont Hous Corp 5th Flr 101 Bloor St W 5-9733
imson Mrs M R Transpt & Comm
1201 Wilson Ave Downsvw 8-3026
inson Mrs D Treasury & Econ 5th Flr Frost S 5-1074
inson Miss K Revenue 11th Flr 77 Bloor St W 5-3791
irling J Revenue 10th Flr 77 Bloor St W 5-9577
irling J B Treasury & Econ Basement Frost N 5-4430
irling R Health 7th Flr 15 Overlea Blvd 5-8015
irling T Revenue 10th Flr 77 Bloor St W 5-9577
irr W G Govt Serv 12th Flr Ferguson Blk 5-6937
itt Mrs P Culture & Rectn 5th Flr 77 Bloor St W ... 5-2721
iver G Govt Serv 16 Grosvenor St 5-6811
John J Labour 11th Flr 400 Univ Ave 5-6101
ock L W Transpt & Comm 3501 Dufferin St 8-7187
ocking R Housing 3rd Flr 56 Wellesley St W 5-4611
ockley G Labour 50 Grosvenor St 5-4091
ockwell F Ont Place Corp 955 Lakeshr Blvd W ... 5-6331
ockwell Miss W Agric & Food 5th Flr 1200 Bay ... 5-1421
oddard G W Ont Hwy Tran Bd
10th Flr 151 Bloor St W 5-1842
oddard W M L.C.B.O. 55 Lakeshr Bl E 5-4606
oddart B Busness Pract 5th Flr 555 Yonge St 3-0302
oddart J A Natural Res 4th Flr 99 Wellesley W 5-1062
oddart W W Busness Pract 5th Flr 555 Yonge St . 3-0411
odtenberg D R Transpt & Comm
1201 Wilson Ave Downsview 8-3415
offman Ms J Labour 2nd Flr 400 Univ Ave 5-1537
ojanovich Mrs E Revenue 14th Flr 77 Bloor St W . 5-5305

Stokell G E Res Dev Pol R1606 Whitney Blk 5-6366
Stokes F Attry Gen 15th Flr 18 King E 5-1911
Stokes J E New Dem Pty R193 Legis Bldg 5-9581
Stokes Hon J E Spkrs Ofc R193 Legis Bldg 5-2331
Stolarski K Transpt & Comm
1201 Wilson Ave Downsvw 8-3506
Stolarski Mrs S A Transpt & Comm
1201 Wilson Ave Downsvw 8-3551
Stolarski T Transpt & Comm
1201 Wilson Ave Downsvw 8-3145
Stoll R A Colleges & Univ 10th Flr Mowat Blk 5-9511
Stone A N Attry Gen R327 Legis Bldg 5-2841
Stone Miss C Attry Gen 15th Flr 18 King E 5-4291
Stone Mrs E M Suprm Crt 130 Queen St W 363-4101
Stone G Govt Serv 8th Flr Ferguson Blk 5-2075
Stone H E Transpt & Comm
1201 Wilson Ave Downsvw 8-3276
Stone J R Cons & Comm Rel 23rd Flr 400 Univ Ave . 5-4188
Stonehouse P G Govt Serv 13th Flr Ferguson Blk .. 5-3800
Stonehouse W Cons & Comm Rel
23rd Flr 400 Univ Ave 5-4121
Stones D Revenue 9th Flr 77 Bloor St W 5-2090
Stong A Liberal Pty R319 Legis Bldg 5-5806
St-Onge R O.E.C.A. 4th Flr 2180 Yonge St 484-2813
St Onge Mrs V Govt Serv 9th Flr Ferguson Blk 5-4498
Stoodley G A Revenue 19th Flr 77 Bloor St W 5-6269
Stoppa N E Govt Serv 10th Flr Ferguson Blk 5-2806
Stopps Dr G J Environment 5th Flr 1 St Clair W 5-2531
Stopps Ms M Treasury & Econ 4th Flr Frost N 5-1495
Storey G A Work Comp Brd 2 Bloor St E 5-8915
Storey J W Education 16th Flr Mowat Blk 5-5982
Stork R D Agric & Food 8th Flr 1200 Bay 5-1241
Stortchak A Energy 12th Flr 56 Wellesley St W 5-7021
Stott H R Housing 8th Flr 101 Bloor St W 5-9616
Stott J A Health 7th Flr 7 Overlea Blvd 5-8036
Stouffer D Treasury & Econ 4th Flr Frost N 5-6869
Stouffer D A Govt Serv 1st Flr 25 Grosvenor St 5-7877
Stout Mrs M Treasury & Econ 1st Flr Frost N 5-2314
Stovel H Culture & Rectn 7th Flr 77 Bloor St W 5-2727
Stowe Mrs G Natural Res 4321 Whitney Blk 5-1895
Stoyanoff M Transpt & Comm
1201 Wilson Ave Downsvw 8-3506
Stoyanovich C Housing 7th Flr 56 Wellesley St W .. 5-6418
Stradling C TATOA 3625 Dufferin St 630-5414
Stradwick Mrs E Social Dev Pol 2nd Flr 700 Bay St . 5-3540
Straka Mrs D E Health 6th Flr 15 Overlea Blvd 5-8075
Strang Miss C A Treasury & Econ 2nd Flr Frost N ... 5-1731
Strang Mrs J Archives of Ont 4th Flr 77 Grenville St 5-6882
Stranieri Mrs A Transpt & Comm
1201 Wilson Ave Downsvw 8-3961
Strasberg L Transpt & Comm
1201 Wilson Ave Downsvw 8-3771
Stratton Ms H Govt Serv 9th Flr 2 Bloor St W 5-9548
Stratton J Labour 12th Flr 400 Univ Ave 5-6841
Strauss E F Govt Serv 12th Flr Ferguson Blk 5-7908
Streadwick G Official Guard
5th Flr 180 Dundas St W 5-9530

Street Mrs A Govt Serv 8th Flr 2 Bloor St W 5-1335
Street J Culture & Rectn 5th Flr 77 Bloor St W 5-3671
Street J A Revenue 20th Flr 77 Bloor St W 5-2907
Street R W L.L.B.O. 55 Lakeshr Bl E 5-4657
Street W A Prov Auditor 4th Flr 56 Wellesley W 5-3909
Streeter Miss W Liberal Pty R116 Legis Bldg 5-1676
Strelchuk D L Natural Res 5648 Whitney Blk 5-1271
Stride W G Financial Instns 6th Flr 555 Yonge St ... 3-0481
Striebinger Mrs S Crt House Metro 361 Univ Ave ... 5-7372
Strik Miss B P Transpt & Comm
1201 Wilson Ave Downsvw 8-3221
Stripnieks A J Transpt & Comm
1201 Wilson Ave Downsvw 8-3206
Stroempl Ms H Colleges & Univ 7th Flr Mowat Blk .. 5-4503
St Rose-Haynes Mrs J I Education
18th Flr Mowat Blk 5-2636
Stroud K F Govt Serv 3rd Flr Ferguson Blk 5-1442
Stroud M F O.P.P. 125 Lakeshr Bl E 5-5814
Strozyk H Ont Energy Brd 9th Flr 14 Carlton St 3-0817
Struthers Miss M S Ont Hous Corp
1st Flr 101 Bloor St W 5-9774
Strutt N R Environment 4th Flr 135 St Clair W 5-3994
Stuart D Health 4th Flr 15 Overlea Blvd 5-8003
Stuart D A Housing 8th Flr 60 Bloor St W 5-6505
Stuart P Transpt & Comm
1201 Wilson Ave Downsvw 8-3282
Stuart Miss S Natural Res 3331 Whitney Blk 5-2745
Stubbings Mrs R A Education 20th Flr Mowat Blk ... 5-3335
Stubbington 7rs K Health 8th Flr Hepburn Blk 5-1933
Stubbs Miss C A Industry & Tour 6th Flr Hearst Blk . 5-0410
Stuckless Ms P Health 4th Flr 15 Overlea Blvd 5-5887
Stundzia B Environment 401 & Islington 8-3512
Stupart R D Housing 4th Flr 101 Bloor St W 5-4571
Sturge J B Govt Serv 16th Flr 25 Grosvenor St 5-5968
Sturge Mrs V TATOA 3625 Dufferin St 630-2635
Sturgeon Dr A Comm & Soc Serv
10th Flr 2195 Yonge St 5-5395
Sturgeon B Transpt & Comm
1201 Wilson Ave Downsvw 8-3551
Sturgess Mrs G Education 20th Flr Mowat Blk 5-5361
Sturgis D Environment 401 & Islington 8-3775
Styga C Comm & Soc Serv 6th Flr 880 Bay St 5-3613
Styles Mrs N Transpt & Comm Ferguson Blk 5-2101
Styles R Revenue 14th Flr 77 Bloor St W 5-6793
Styliadis Dr S Health 5th Flr 15 Overlea Blvd 5-4236
Styrmo V N Culture & Rectn 7th Flr 77 Bloor St W .. 5-4021
Suarez A Housing 11th Flr 101 Bloor St W 5-9749
Suboch W P Environment 6th Flr 40 St Clair W 5-2214
Subrahmanyan Dr T P Health Resources Rd 8-3187
Subramanian N R Labour 15th Flr 400 Univ Ave 5-2448
Suderwalla R Govt Serv Bsmt Whitney Blk 5-3779
Suefearn Ms S Housing 3rd Flr 60 Bloor St W 5-6649
Sukhnandan Mrs B Official Guard
6th Flr 180 Dundas St W 5-1833
Sukman E Transpt & Comm
1201 Wilson Ave Downsvw 8-3310
Sukul Mrs W Ont Mort Corp 11th Flr 60 Bloor St W . 5-9247
Sulavella A Transpt & Comm 3501 Dufferin St 8-3581
Sule C Govt Serv 10th Flr Ferguson Blk 5-2806
Sulisz T Govt Serv 8th Flr 2 Bloor St W 5-1335
Sulit J P Colleges & Univ 12th Flr Mowat Blk 5-4206
Sullivan Miss A Ont Mort Corp 11th Flr 60 Bloor St W 5-9257
Sullivan Miss A E Agric & Food 2nd Flr 1200 Bay ... 5-1058
Sullivan F L.L.B.O. 55 Lakeshr Bl E 5-4695
Sullivan G V Treasury & Econ 6th Flr Frost N 5-7066
Sullivan Ms L Culture & Rectn 6th Flr 77 Bloor St W 5-3061
Summerfeldt Mrs M Natural Res 809 77 Grenville St 5-2461
Summerley R Transpt & Comm
1201 Wilson Ave Downsvw 8-3634
Summers Mrs I Health 7th Flr 15 Overlea Blvd 5-0926
Summers W A Culture & Rectn 5th Flr 77 Bloor St W 5-5003
Sun S Natural Res 832 77 Grenville St 5-4641
Sun W C Cent Of For Sc 25 Grosvenor St 5-9507
Sunahara W Ont Arts Coun 5th Flr 151 Bloor St W 961-1660
Sundquist K Agric & Food 3rd Flr 1200 Bay 5-1816
Suns K Environment 401 & Islington 8-3017
Sunstrum Mrs P J Northern Affairs
9th Flr 10 Wellesley St E 5-7573
Sunter J Health Resources Rd 8-3166
Suppa B V Prov Auditor 4th Flr 56 Wellesley W 5-1395
Surplis D W Health 10th Flr Hepburn Blk 5-5776
Surry Ms D Housing 2nd Flr 56 Wellesley St W 5-9786
Surti P Health 4th Flr 15 Overlea Blvd 5-8163
Surty S Govt Serv 1201 Wilson Ave Downsvw 8-3376
Suter A C Transpt & Comm
1201 Wilson Ave Downsvw 8-3149
Suter F G Pub Trustee R615 145 Queen W 362-1337
Sutherland A T Revenue 19th Flr 77 Bloor St W 5-1526
Sutherland B J Ont Hous Corp
47 Sheppard Ave E 226-9156
Sutherland Mrs D Revenue 14th Flr 77 Bloor St W .. 5-1716
Sutherland D A TATOA 3625 Dufferin St 630-0666
Sutherland K M Pension Comm
2nd Flr 10 Wellesley St E 3-0526
Sutherland Miss N J Cons & Comm Rel
5th Flr 10 Wellesley St E 3-0436
Sutherland Mrs S Transpt & Comm
1201 Wilson Ave Downsvw 8-3216
Sutherland Miss S Comm & Soc Serv
8th Flr 2195 Yonge St 5-9206
Suttie Dr B Health 9th Flr Hepburn Blk 5-8296
Sutton Miss E Industry & Tour 8th Flr Hearst Blk 5-4976
Sutton Mrs M Natural Res 724A 77 Grenville St 5-4536
Sutton Mrs M Premiers Ofc R269 Legis Bldg 5-4636
Sutton Miss S Govt Serv 9th Flr Ferguson Blk 5-1146
Suyama Mrs B Environment 11th Flr 135 St Clair W . 5-2466
Svanks Miss M I Revenue 11th Flr 77 Bloor St W ... 5-5276
Svegzda Miss L Labour 12th Flr 400 Univ Ave 5-6846
Svendsen Mrs J Ont Hous Corp
11th Flr 101 Bloor St W 5-9916
Svoboda Mrs M Education 18th Flr Mowat Blk 5-3156
Swaby B Revenue 17th Flr 77 Bloor St W 5-9086
Swadron B B Health 11th Flr Hepburn Blk 5-7286
Swail A F Labour 15th Flr 400 Univ Ave 5-1536

aile A B Transpt & Comm
1201 Wilson Ave Downsvw 8-3645
ain E V Culture & Rectn 7th Flr 77 Bloor St W 5-2336
ain Mrs M M Busness Pract 5th Flr 555 Yonge St 3-0401
ain W S Revenue 20th Flr 77 Bloor St W 5-2907
an T H Transpt & Comm
1201 Wilson Ave Downsvw 8-3688
anborough J R Environment 5th Flr 1 St Clair W . 5-2531
anson Ms E Attry Gen 5th Flr 18 King E 5-0467
anson R F TATOA 3625 Dufferin St 630-8403
art M New Dem Pty R223A N W Legis Bldg 5-7714
artz Miss B Crt House Metro 361 Univ Ave 5-1234
artz Mrs F Health 10th Flr Hepburn Blk 5-3018
artz G Labour 11th Flr 400 Univ Ave 5-6101
atman N V Intgovmtl Aff. 5th Flr 56 Wellesley St W 5-1608
atman T Ont Dev Corp 3rd Flr Mowat Blk 5-4622
atridge L A Education
3rd Flr 2025 Sheppard Ave E 491-0330
eeney J Liberal Pty R119 N W Legis Bldg 5-9611
eeney V G Work Comp Brd 2 Bloor St E 5-8752
eet C Ont Hous Corp 3725 Dundas St W 766-3425
eet Dr G P Govt Serv Rm M1-73 Macdonald Blk . 5-6751
eet J G Environment 4th Flr 1 St Clair W 5-6957
eeting T Treasury & Econ 4th Flr Frost S 5-8490
eetland Mrs M F Intgovmtl Aff. 4th Flr Frost N 5-6989
eetlove N J Industry & Tour 6th Flr Hearst Blk ... 5-5288
eezey D Housing 7th Flr 56 Wellesley St W 5-6418
eny G Culture & Rectn 24th Flr 2 Bloor St W .. 961-6262
erbywus Miss N Cabinet Ofc R381 Legis Bldg ... 5-3798
erdfager J D Colleges & Univ 10th Flr Mowat Blk 5-4201
erling Ms B J Social Dev Pol 2nd Flr 700 Bay St . 5-3540
iatek Mrs G Education 14th Flr Mowat Blk 5-3597
im R Environment 7th Flr 135 St Clair W 5-3267
indle W Govt Serv 171 Judson St 252-5687
inton T TATOA 3625 Dufferin St 630-2635
ire Mrs V Housing 8th Flr 60 Bloor St W 5-2826
itzer D A Govt Serv 171 Judson St 252-5687
ords P J Transpt & Comm
1201 Wilson Ave downsvw 8-3671
yers D V Energy 12th Flr 56 Wellesley St W 5-3051
ed A Housing 7th Flr 56 Wellesley St W 5-6418
vester A Prov Crt Crimnl 60 Queen W 5-7544
ne J M Transpt & Comm 3501 Dufferin St 8-3452
mington Miss D Health Resources Rd 8-3166
mington Mrs D Housing 12th Flr 101 Bloor St W .. 5-9657
mington J Ont Dev Corp 4th Flr Mowat Blk 5-4622
nons K Environment 6th Flr 40 St Clair W 5-6971
onowich M A Intgovmtl Aff. 5th Flr Frost N 5-6934
rett B Treasury & Econ 6th Flr 56 Wellesley St W . 5-3243
rett J O.E.C.A. 4th Flr 2180 Yonge St 484-2792
rja Ms M Comm & Soc Serv 7th Flr Hepburn Blk .. 5-7252
wak A Housing 8th Flr 60 Bloor St W 5-2826
abo G Z Treasury & Econ
9th Flr 56 Wellesley St W 5-3792
abo L Northern Affairs 9th Flr 10 Wellesley St E .. 5-1669
abo Mrs Y Industry & Tour 9th Flr Hearst Blk 5-3255
abo Z Govt Serv 10th Flr Ferguson Blk 5-2806

Szalonczay L B Ont Hwy Tran Bd
2nd Flr 151 Bloor St W 5-1545
Szalowski Mrs E Social Dev Pol 2nd Flr 700 Bay St . 5-2324
Szalowski Miss I E Treasury & Econ
9th Flr 56 Wellesley St W 5-3792
Szego P Culture & Rectn 4th Flr 77 Bloor St 5-4653
Szego P Energy 12th Flr 56 Wellesley St W 5-4653
Szeker Mrs M Agric & Food 9th Flr 1200 Bay 5-7701
Szekeres J Transpt & Comm
1201 Wilson Ave Downsvw 8-3516
Szekreny G Transpt & Comm
1201 Wilson Ave Downsvw 8-3671
Szeler Mrs K A Revenue 17th Flr 77 Bloor St W 5-2984
Szepilwicz G Natural Res 3331 Whitney Blk 5-2745
Szeto Miss J Govt Serv 3rd Flr Hearst Blk 5-5733
Szilagyi T Govt Serv 10th Flr Ferguson Blk 5-6718
Szlazak I Labour 14th Flr 400 University Ave 5-1427
Szoldra Miss M Ont Mort Corp 11th Flr 60 Bloor St W 5-9249
Szonyi A J Ont Dev Corp 4th Flr Mowat Blk 5-4622
Szorady Ms L Cons & Comm Rel
1075 Millwood Rd 421-2462
Szucs F Housing 2nd Flr 56 Wellesley St W 5-9720
Szulc M Natural Res 4612 Whitney Blk 5-2707
Szymanski Mrs C Liberal Pty R101 N W Legis Bldg . 5-7940
Szymanski H Transpt & Comm
1201 Wilson Ave Downsvw 8-3282
Szymanski Mrs J Govt Serv 9th Flr Ferguson Blk ... 5-9215

T

Tabarro Ms R Comm & Soc Serv
5th Flr 110 Eglinton Ave W 5-9943
Taber G R Housing 6th Flr 101 Bloor St W 5-9927
Tabone J V Education 23rd Flr Mowat Blk 5-6669
Taddeo Mrs M Suprm Crt 145 Queen St W 5-5582
Taggart Dr R Agric & Food 6th Flr 1200 Bay 5-5841
Tahmizian Miss S Attry Gen 17th flr 18 King E 5-4118
Taiabjee A Revenue 18th Flr 77 Bloor St W 5-2923
Taibi Miss M Cent Of For Sc 25 Grosvenor St 5-9507
Taillefer Miss R Education
3rd Flr 2025 Sheppard Ave E 491-0330
Tai-Pow J Labour 360 Christie St 5-2201
Tait D Housing 8th Flr 101 Bloor St W 5-9620
Tait D J Transpt & Comm
1201 Wilson Ave Downsview 8-3548
Tait E Health 2nd Flr 15 Overlea Blvd 5-8029
Tait Miss J Crt House Metro 361 Univ Ave 5-7331
Tait J Revenue 18th Flr 77 Bloor St W 5-3905
Tait Miss S Solicitor Gen 25 Grosvenor St 5-5325
Tait S F Revenue 15th Flr 77 Bloor St W 5-4919
Tai-Ten-Quee Mrs W Treasury & Econ
3rd Flr Frost N 5-5454
Takach J D Attry Gen 18th Flr 18 King E 5-5879
Takefman Miss S Education 15th Flr Mowat Blk 5-2672

Talbot Mrs T Revenue 12th Flr 77 Bloor St W 5-2751
Talip Miss F Housing 13th Flr 101 Bloor St W 5-0258
Talpa Miss P Mining Comm 5th Flr Mowat Blk 5-1825
Talvila E Cons & Comm Rel 100 Queen St W 5-9364
Tam Mrs A Industry & Tour 3rd Flr Hearst Blk 5-4014
Tam C K Treasury & Econ 10th Flr 56 Wellesley St W 5-2217
Tam H Revenue 12th Flr 77 Bloor St W 5-9602
Tam L Transpt & Comm 1201 Wilson Ave Downsvw 8-3249
Tam P S Industry & Tour 8th Flr Hearst Blk 5-3572
Tamburrini F Industry & Tour 8th Flr Hearst Blk 5-4323
Tamm J Govt Serv 13th Flr Ferguson Blk 5-6815
Tammearu Mrs V Govt Serv 16th Flr 25 Grosvenor St 5-2918
Tan K Culture & Rectn 5th Flr 77 Bloor St W 5-6621
Tan R Health 2nd Flr 15 Overlea Blvd 5-0985
Tanada Miss E L Civil Serv Com 9th Flr 151 Bloor W 5-3733
Tanaka Mrs T Liberal Pty R319 Legis Bldg 5-5806
Tanaskovic Mrs E Govt Serv R154 Legis Bldg 5-6415
Tandler H R Busness Pract 5th Flr 555 Yonge St ... 3-0401
Tandon R Govt Serv 4th Flr Ferguson Blk 5-6748
Tang P Housing 2nd Flr 60 Bloor St W 5-9903
Tang R Revenue 12th Flr 77 Bloor St W 5-1719
Tangney J E Cabinet Ofc R381 Legis Bldg 5-3580
Tanguay-Renaud Ms D Energy
12th Flr 56 Wellesley St W 5-0530
Tanizaki Miss E Ont Hous Corp
7th Flr 101 Bloor St W 5-9098
Tanner Mrs V Suprm Crt 130 Queen St W 363-4101
Tanney Mrs K C O.P.P. 90 Harbour St 5-4401
Tannis E Colleges & Univ 5th Flr Mowat Blk 5-3878
Tantillo F Revenue 10th Flr 77 Bloor St W 5-9577
Tappenden C W Treasury & Econ
10th Flr 56 Wellesley St W 5-2217
Tapscott A R Archives of Ont 4th Flr 77 Grenville St 5-6882
Tar K W Treasury & Econ 4th Flr Frost S 5-8495
Tarani U L Transpt & Comm
1201 Wilson Ave Downsvw 8-3781
Tarkowski Miss M Ont Mort Corp
11th Flr 60 Bloor St W 5-9257
Tarleton M F Colleges & Univ 6th Flr Mowat Blk 5-1813
Tarling D E Natural Res 733 King St 5-6760
Tarquini V J Health 2nd Flr 880 Bay St 5-2301
Tarshis L Ont Econ Coun 81 Wellesley St E 5-9230
Tarvids K Colleges & Univ 10th Flr Mowat Blk 5-6641
Tasker H Revenue 18th Flr 77 Bloor St W 5-9371
Tasker M Health 6th Flr 15 Overlea Blvd 5-8072
Tassa U Housing 10th Flr 101 Bloor St W 5-9846
Tassie A Health 2nd Flr 15 Overlea Blvd 5-8147
Tassie G W Revenue 16th Flr 77 Bloor St W 5-7767
Tassie Mrs V Labour 15th Flr 400 Univ Ave 5-1537
Tassone Miss C Civil Serv Com 3rd Flr Frost S 5-2065
Tatay Mrs D Official Guard 5th Flr 180 Dundas St W 5-0505
Tate Mrs S W Health 6th Flr 15 Overlea Blvd 5-8071
Tator Mrs M Education 22nd Flr Mowat Blk 5-2334
Tattle G A Comm & Soc Serv 7th Flr Hepburn Blk ... 5-0647
Tawfik N Revenue 14th Flr 77 Bloor St W 5-1320
Taylor Mrs B Liberal Pty R116 Legis Bldg 5-1676
Taylor Mrs A Govt Serv 8th Flr Ferguson Blk 5-1146
Taylor A Govt Serv 17th Flr 25 Grosvenor St 5-65
Taylor A E Colleges & Univ 558 Yonge St 5-42
Taylor Miss A M Attry Gen R331 Legis Bldg 5-28
Taylor A M Treasury & Econ 5th Flr Frost S 5-24
Taylor A R Attry Gen 16th Flr 18 King E 5-93
Taylor A R Govt Serv 13th Flr Ferguson Blk 5-38
Taylor B Environment 14th Flr 135 St Clair W 5-66
Taylor B Health Resources Rd 8-31
Taylor D Housing 7th Flr 56 Wellesley St W 5-64
Taylor D A Intgovmtl Aff. 4th Flr Frost N 5-14
Taylor D E Corrctnl Serv
R217 2001 Eglinton Ave E Scbro 750-34
Taylor E K Transpt & Comm
1201 Wilson Ave Downsvw 8-32
Taylor E T Govt Serv 11th Flr Ferguson Blk 5-66
Taylor F J Ont Police Comm 25 Grosvenor St 5-60
Taylor Ms G Labour 15th Flr 400 Univ Ave 5-15
Taylor G Prog Cons Pty R429 Legis Bldg 5-64
Taylor Mrs G M Education 190 Finch Ave W 226-27
Taylor G M Housing 2nd Flr 60 Bloor St W 5-99
Taylor G M Govt Serv B-29 D Legis Bldg 5-04
Taylor G W Education 20th Flr Mowat Blk 5-22
Taylor Mrs J Health 9th Flr Hepburn Blk 5-34
Taylor J Govt Serv 18th Flr Drew Bldg 5-61
Taylor J Prog Cons Pty R412 Legis Bldg 5-24
Taylor J O Health 20 Vanley Cres 8-30
Taylor J T Treasury & Econ 6th Flr Frost N 5-70
Taylor K Comm & Soc Serv 6th Flr 880 Bay St 5-22
Taylor Mrs L Liberal Pty R107 N W Legis Bldg 5-43
Taylor L J Crt House Metro R201 425 Univ Ave 5-55
Taylor P Education 14th Flr Mowat Blk 5-26
Taylor Miss P A Res Dev Pol R1606 Whitney Blk 5-77
Taylor R A Busness Pract 4th Flr 555 Yonge St 3-04
Taylor R D Intgovmtl Aff. 5th Flr Frost N 5-69
Taylor R J Transpt & Comm
1201 Wilson Ave Downsvw 8-33
Taylor R M Govt Serv 10th Flr Ferguson Blk 5-67
Taylor Mrs S Cons & Comm Rel
4th Flr 10 Wellesley St E 3-02
Taylor Miss S Housing 8th Flr 56 Wellesley St W 5-64
Taylor T Education 3rd Flr 2025 Sheppard Ave E 491-03
Taylor Mrs V C Housing 10th Flr 60 Bloor St W 5-30
Taylor W Work Comp Brd 2 Bloor St E 5-95
Taylor W Housing 13th Flr 101 Bloor St W 5-98
Taylor Miss Y A Natural Res 3440 Whitney Blk 5-28
Tchakmakjian Miss L Cabinet Ofc R481 Legis Bldg . 5-19
Tchighianoff Mrs M Education 19th Flr Mowat Blk .. 5-96
Teas A Transpt & Comm 1201 Wilson Ave Downsvw 8-32
Teasdale D N Health 7th Flr 7 Overlea Blvd 5-50
Teddiman W R Health 8th Flr Hepburn Blk 5-24
Teder A M Natural Res 4421 Whitney Blk 5-27
Teed R Labour 7th Flr 400 Univ Ave 5-40
Teeples-Williams Mrs R J Off Fire Marshal
R414 590 Keele St 5-48
Tees Mrs E Govt Serv 9th Flr Ferguson Blk 5-24
Teetzel B Transpt & Comm
1201 Wilson Ave Downsview 8-38

etzel C Govt Serv 1201 Wilson Ave Downsvw 8-3471
etzel S L Govt Serv 4th Flr Ferguson Blk 5-6748
ggart S Corrctnl Serv
R211 2001 Eglinton Ave E Scbro 750-3327
ixeira J A Crt House Metro 361 Univ Ave 5-7401
ixeira L T Housing 8th Flr 60 Bloor St W 5-9898
ixeira M R Prov Auditor 4th Flr 56 Wellesley W ... 5-1395
ixeira Miss S T Attry Gen Ste 701 80 Bloor St W .. 5-6826
lesford Mrs J Crt House Metro 361 Univ Ave 5-7491
lfer K F Education
3rd Flr 2025 Sheppard Ave E 491-0330
lford A Govt Serv 18th Flr 25 Grosvenor St 5-6341
lford Mrs P E Treasury & Econ 5th Flr Frost N 5-0595
lford Dr P G Natural Res 706 77 Grenville St 5-1183
lford W P Health Resources Rd 8-3194
mple A Natural Res 4506 Whitney Blk 5-6091
mple P J Environment 3rd Flr 880 Bay St 5-4516
mpleton Mrs D Northern Affairs
9th Flr 10 Wellesley St E 5-1417
mporale R P Treasury & Econ 5th Flr Frost S 5-2194
nch Miss R Treasury & Econ 5th Flr Frost S 5-0577
nch Mrs U M Civil Serv Com 1st Flr Frost S 5-6081
nnant E G Transpt & Comm 3501 Dufferin St..... 8-3074
nnant H W Transpt & Comm
1201 Wilson Ave Downsvw 8-3541
plinsky Mrs D Revenue 12th Flr 77 Bloor St W ... 5-9602
pluck Miss D R Comm & Soc Serv
3rd Flr Hepburn Blk 5-6231
rhune H R Financial Instns 6th Flr 555 Yonge St . 3-0488
rrelonge Mrs B Govt Serv M1-73 Macdonald Blk . 5-6751
rrio Ms K Labour 11th Flr 400 Univ Ave 5-6101
rry Ms E R Education
3rd Flr 2025 Sheppard Ave E 491-0330
rry R D Environment 4th Flr 1 St Clair W 5-6995
rsigni A Prov Auditor 4th Flr 56 Wellesley W 5-1395
rzievski M W Crt House Metro 361 Univ Ave 5-7351
san Ms D Energy 12th Flr 56 Wellesley St W 5-3246
smar B Education 23rd Flr Mowat Blk 5-0133
acker Mrs U Ont Mort Corp 11th Flr 60 Bloor St W 5-9257
adani Miss S Revenue 17th Flr 77 Bloor St W 5-2967
akur J Work Comp Brd 2 Bloor St E 5-9517
atcher A Health 2nd Flr 15 Overlea Blvd 5-8147
atcher J C Govt Serv 12th Flr Ferguson Blk 5-1104
ayne J Crt House Metro 361 Univ Ave 5-7255
eleritis S Govt Serv 19th Flr 25 Grosvenor St..... 5-6562
emelis P Govt Serv 1201 Wilson Ave Downsvw .. 8-3360
emelis S Govt Serv 1201 Wilson Ave Downsvw .. 8-3360
en E F Attry Gen 16th Flr 18 King E 5-9495
en M Ombudsman Ofc R157 Legis Bldg 961-1876
eobald Ms D Labour 4th Flr 400 Univ Ave 5-0207
eodossiou T Solicitor Gen 25 Grosvenor St 5-4425
ernesz G Crt House Metro 361 Univ Ave 5-7277
eroux Mrs R J Health 8th Flr Hepburn Blk 5-0678
errien L Housing 3rd Flr 56 Wellesley St W 5-6941
euss P U Housing 10th Flr 101 Bloor St W 5-9816
ibeault G A Transpt & Comm
1201 Wilson Ave Downsvw 8-3427

Thibou Miss C A Treasury & Econ 5th Flr Frost S ... 5-2451
Thirumalai T Health 2nd Flr 15 Overlea Blvd 5-8147
Thole K A Govt Serv 10th Flr Ferguson Blk 5-6714
Thom D J Off Fire Marshal R414 590 Keele St 5-4858
Thoma Mrs D Industry & Tour 7th Flr Hearst Blk 5-7299
Thomas A Labour 6th Flr 400 Univ Ave 5-7931
Thomas A L Environment 7th Flr 150 Ferrand Dr 424-3000
Thomas Miss B Housing 4th Flr 101 Bloor St W 5-9849
Thomas Ms C Comm & Soc Serv 10th Flr 700 Bay St 5-7683
Thomas C A Culture & Rectn 7th Flr 77 Bloor St W . 5-5727
Thomas Miss D Energy 12th Flr 56 Wellesley St W .. 5-1777
Thomas D M Attry Gen 15th Flr 18 King E 5-1135
Thomas Mrs E C O.P.P. 90 Harbour St 5-8407
Thomas E E Colleges & Univ 12th Flr Mowat Blk 5-5854
Thomas Mrs G I Comm & Soc Serv
6th Flr 880 Bay St 5-2291
Thomas Mrs G M Industry & Tour 3rd Flr Hearst Blk 5-4014
Thomas Mrs I B Transpt & Comm
1201 Wilson Ave Downsvw 8-3336
Thomas Mrs J Liberal Pty R118 N W Legis Bldg 5-5869
Thomas L Onc Science Ctr 770 Don Mills 429-4100
Thomas M P Intgovmtl Aff. 5th Flr 56 Wellesley St W 5-7490
Thomas Ms P Revenue 10th Flr 77 Bloor St W 5-8480
Thomas P R Transpt & Comm
1201 Wilson Ave Downsvw 8-3206
Thomas R Ont Dev Corp 3rd Flr Mowat Blk ..... -
Thomas R A Education 22nd Flr Mowat Blk 5-6865
Thomas S A Ont Energy Brd 9th Flr 14 Carlton St... 3-0812
Thomas S S Revenue 14th Flr 77 Bloor St W 5-5305
Thomas T Revenue 10th Flr 77 Bloor St W 5-8903
Thomas Mrs V Culture & Rectn 5th Flr 77 Bloor St W 5-2721
Thomas Mrs V Govt Serv 8th Flr Ferguson Blk 5-6517
Thomason Ms I Culture & Rectn 8th Flr 700 Bay St . 5-0286
Thompson A L Onc Science Ctr 770 Don Mills .. 429-4100
Thompson Mrs A T Govt Serv 11th Flr Ferguson Blk 5-2108
Thompson B H Transpt & Comm
1201 Wilson Ave Downsvw 8-3825
Thompson D Govt Serv 178 Queen's Quay E 5-3526
Thompson E Crt House Metro 361 Univ Ave 5-7351
Thompson Mrs E Comm & Soc Serv
3rd Flr Hepburn Blk 5-6237
Thompson E N Health 1st Flr 7 Overlea Blvd 5-9452
Thompson Mrs F Civil Serv Com 1st Flr Frost S 5-6081
Thompson G Cent Of For Sc 25 Grosvenor St 5-9273
Thompson G Govt Serv 1220 Markham Rd 438-4526
Thompson G R Corrctnl Serv R5320 Whitney Blk ... 5-8965
Thompson G R Corrctnl Serv
R237 2001 Eglinton Ave E Scbro 750-3301
Thompson J Revenue 16th Flr 77 Bloor St W 5-7986
Thompson J S Health Resources Rd 8-3161
Thompson K S Work Comp Brd 2 Bloor St E 5-8837
Thompson K W Sec Com 7th Flr 10 Wellesley St E .. 3-0224
Thompson Miss L Cent Of For Sc 25 Grosvenor St . 5-9273
Thompson L Industry & Tour
5 Fairvw Mall Dr Willowdale 491-7680
Thompson Mrs L Premiers Ofc R259 Legis Bldg 5-1959

Thompson Mrs L A Civil Serv Com
9th Flr 151 Bloor W 5-1438
Thompson L E Education 15th Flr Mowat Blk 5-3141
Thompson Miss L W Revenue 15th Flr 77 Bloor St W 5-7477
Thompson M O.P.P. 128 Queen's Quay E 5-4418
Thompson Mrs M Revenue 14th Flr 77 Bloor St W .. 5-1004
Thompson M A Financial Instns 6th Flr 555 Yonge St 3-0493
Thompson M D Transpt & Comm 3501 Dufferin St .. 8-3415
Thompson N L Transpt & Comm
1201 Wilson Ave Downsvw 8-3225
Thompson N M Labour 8th Flr 400 Univ Ave 5-6111
Thompson Ms P Comm & Soc Serv
1911 Eglinton Ave E 752-6625
Thompson R Ont Police Comm 25 Grosvenor St ... 5-3281
Thompson R Agric & Food 12th Flr 1200 Bay 5-2166
Thompson R A Busness Pract 5th Flr 555 Yonge St 3-0401
Thompson R D Revenue 18th Flr 77 Bloor St W 5-3905
Thompson R E Transpt & Comm Kipling Yard 8-3825
Thompson Ms V Comm & Soc Serv
2nd Flr 121 Kennedy Ave 763-3631
Thompson W C Natural Res 5604 Whitney Blk 5-6292
Thompson W D Govt Serv B37 Legis Bldg 5-2982
Thompson W G Labour 4th flr 400 Univ Ave 5-5912
Thompson W H Mun Board 9th Flr 180 Dundas St W 5-1920
Thomson D Culture & Rectn 9th Flr 77 Bloor St W .. 5-6761
Thomson D A Health 9th Flr Hepburn Blk 5-5415
Thomson Hon G Comm & Soc Serv
10th Flr 700 Bay St 5-4914
Thomson Miss H M Govt Serv 11th Flr Ferguson Blk 5-6738
Thomson Dr I Natural Res 710 77 Grenville St 5-1697
Thomson Mrs I A Health 7th Flr 7 Overlea Blvd 5-8307
Thomson Miss J Health 5th Flr 15 Overlea Blvd 5-8146
Thomson J A Govt Serv 13th Flr Ferguson Blk 5-4777
Thomson J H Rent Review 3rd Flr 77 Bloor ?st W 964-7808
Thomson Ms K Social Dev Pol 2nd Flr 700 Bay St .. 5-2324
Thomson K J Agric & Food 2nd Flr 1200 Bay 5-7571
Thomson Miss L Northern Affairs
10th Flr 10 Wellesley St E 5-3707
Thomson Mrs M Attry Gen 17th Flr 18 King E 5-6878
Thomson Mrs N Health Resources Rd 8-3174
Thomson T A Solicitor Gen 25 Grosvenor St 5-6784
Thomson W M Attry Gen 5th Flr 18 King E 5-8453
Thores Dr A Health 5th Flr 15 Overlea Blvd 5-8176
Thorn R Comm & Soc Serv 3rd Flr Hepburn Blk 5-8455
Thorne J L Transpt & Comm
1201 Wilson Ave Downsvw 8-3993
Thorne M G Environment 2575 Haines Rd Miss .. 270-1451
Thorne Mrs N Revenue 20th Flr 77 Bloor St W 5-1706
Thorne S Education 21st Flr Mowat Blk 5-2653
Thorne T O.E.C.A. 5th Flr 2180 Yonge St 484-2664
Thorne Mrs V Civil Serv Com 9th Flr 151 Bloor W ... 5-5621
Thornes H Housing 7th Flr 60 Bloor St W 5-4484
Thornhill B Comm & Soc Serv 4th Flr Hepburn Blk .. 5-3630
Thornley N Northern Affairs 9th Flr 10 Wellesley St E 5-7577
Thornton D H Attry Gen 5th Flr 18 King E 5-3396
Thornton G H Sec Com 6th Flr 10 Wellesley St E ... 3-0216
Thornton Ms P Culture & Rectn 8th Flr 77 Bloor St W 5-1237
Thornton Miss S Health 5th Flr 15 Overlea Blvd 5-814
Thoroski Miss D Agric & Food 6th Flr 1200 Bay 5-597
Thorpe C Culture & Rectn 7th Flr 77 Bloor St W 5-402
Thorpe R W Revenue 2nd Flr 77 Bloor St W 5-787
Thorpe W W Suprm Crt 145 Queen St W 5-618
Thorsen J Culture & Rectn 8th Flr 77 Bloor St W ... 5-459
Thorson C Environment 4th Flr 40 St Clair W 5-165
Thorson Hon D S Suprm Crt 130 Queen St W ... 363-410
Thrasher D E Transpt & Comm
3501 Dufferin St Downsvw 8-345
Thuell Ms J Industry & Tour 10th Flr Hearst Blk 5-546
Thurgood J Housing 8th Flr 56 Wellesley St W 5-641
Thurston A J Ont Dev Corp 3rd Flr Mowat Blk 5-462
Thurston A W Govt Serv 10th Flr Ferguson Blk 5-011
Thurston Mrs F Comm & Soc Serv
4th Flr Hepburn Blk 5-845
Thurston Mrs N Natural Res 812 77 Grenville St 5-135
Thurston P C Natural Res 923 77 Grenville St 5-182
Tibaldi J Treasury & Econ Basement Frost N 5-443
Ticktin Mrs G Govt Serv 13th Flr 25 Grosvenor St ... 5-995
Tidbury O C Education 20th Flr Mowat Blk 5-261
Tidy Dr V L Labour 7th Flr 400 Univ Ave 5-361
Tiede H Transpt & Comm
1201 Wilson Ave Downsvw 8-335
Tieman W D Culture & Rectn 6th Flr 77 Bloor St W . 5-028
Tiemann H H Natural Res 3647 Whitney Blk 5-278
Tighe Miss A Industry & Tour 9th Flr Hearst Blk 5-425
Tighe J Comm & Soc Serv 6th Flr Hepburn Blk 5-170
Tiido Mrs V Health 5th Flr 880 Bay St 5-404
Tilden K Housing 6th Flr 101 Bloor St W 5-992
Tilden W R Corrctnl Serv
R325 2001 Eglinton Ave E Scbro 750-344
Tilford Ms J Housing 12th Flr 101 Bloor St W 5-904
Tilford Ms K Housing 12th Flr 101 Bloor St W 5-904
Tilford-Visano Mrs K Housing
12th Flr 101 Bloor St W 5-904
Tiller J L Natural Res 5349 Whitney Blk 5-275
Tilley Mrs J Attry Gen 14th Flr 18 King E 5-452
Tilt C R Natural Res 3303 Whitney Blk 5-274
Tilt J C Natural Res 2450 Whitney Blk 5-334
Timbrell Hon D R Health 10th Flr Hepburn Blk 5-242
Timko J M Environment 5th Flr 40 St Clair W 5-129
Timmerman Mrs P A Transpt & Comm
3501 Dufferin St Downsvw 8-718
Timmons Mrs I Attry Gen 5th Flr 18 King E 5-939
Timmons Mrs S Culture & Rectn
5th Flr 77 Bloor St W 5-228
Timol Y Pub Trustee R606 145 Queen W 362-133
Timpson J Health 9th Flr Hepburn Blk 5-815
Tinker A Ont Place Corp 955 Lakeshr Blvd W 5-573
Tinker A Housing 8th Flr 101 Bloor St W 5-988
Tinker S G Prov Crt Crimnl
1911 Eglinton Ave E Scarborough 757-877
Tisdall B O.E.C.A. 5th Flr 2180 Yonge St 484-276
Tisdall Ms K A Culture & Rectn 7th Flr 77 Bloor St W 5-625
Titchard B J Govt Serv 16th Flr 25 Grosvenor St 5-292
Tmej Mrs D Ont Mort Corp 11th Flr 60 Bloor St W ... 5-924

nam Mrs K D Ont Mort Corp
11th Flr 60 Bloor St W 5-5152
Miss M Treasury & Econ
10th Flr 56 Wellesley St W 5-1643
ber Mrs M Transpt & Comm 3501 Dufferin St 8-3458
bias J Culture & Rectn 8th Flr 77 Bloor St W 5-6546
bias Miss L Attry Gen 5th Flr 18 King E 5-0467
bias L M Govt Serv 12th Flr Ferguson Blk 5-6937
biasz F Transpt & Comm
1201 Wilson Ave Downsvw 8-3286
biasz F Transpt & Comm
1201 Wilson Ave Downsview 8-7181
cher B Cons & Comm Rel
4th Flr 10 Wellesley St E 3-0261
dd C Revenue 17th Flr 77 Bloor St W 5-2994
dd H Labour 7th Flr 400 Univ Ave 5-3150
dd J D Ont Econ Coun 81 Wellesley St E 5-4315
dres Dr E Revenue 18th Flr 77 Bloor St W 5-2923
fano A Ont Dev Corp 4th Flr Mowat Blk 5-4622
ffan Miss T Industry & Tour 3rd Flr Hearst Blk 5-4008
ffoli Mrs L Crt House Metro 361 Univ Ave 5-7491
ft Mrs M B Ont Mort Corp 11th Flr 60 Bloor St W . 5-9242
vonen Ms M Natural Res 4321 Whitney Blk 5-1895
llett Mrs A Crt House Metro 361 Univ Ave 5-7251
lson D Environment 6th Flr 40 St Clair W 5-2214
lton D A Education 909 Yonge St 5-2657
ma Dr S Health Resources Rd 8-3166
mada Mrs M Civil Serv Com 2nd Flr Frost S 5-1483
masik Ms E Culture & Rectn ..... -
massinni F Environment 401 & Islington 8-3512
mchak M Comm & Soc Serv 3rd Flr Hepburn Blk . 5-4523
mini M F Transpt & Comm
1201 Wilson Ave Downsvw 8-3310
mkins F Govt Serv 13th Flr Ferguson Blk 5-4777
mkinson Mrs J Transpt & Comm
1201 Wilson Ave Downsvw 8-3536
mlinson J Intgovmtl Aff. 4th Flr Frost N 5-6926
mpkins Miss M Agric & Food 5th Flr 1200 Bay ... 5-1421
ms R M Natural Res 733 King St W 5-1286
mych Miss A Treasury & Econ
11th Flr 56 Wellesley St W 5-6171
nellato J Labour 5th Flr 400 Univ Ave 5-4104
nelli F A Environment 401 & Islington 8-3042
ng Ms A Revenue 18th Flr 77 Bloor St W 5-1779
ng Miss J Govt Serv 17th Flr 25 Grosvenor St 5-9060
nisson Mrs L Attry Gen 5th Flr 18 King E 5-1524
nkin F P Environment 4th Flr 135 St Clair W 5-1444
nking G H Housing 10th Flr 60 Bloor St W 5-6504
nna Mrs C Treasury & Econ
11th Flr 56 Wellesley St W 5-9343
o R Transpt & Comm 201 Wilson Ave Downsvw .. 8-3221
ombs G Addictn Resrch 2nd flr 33 Russell st .. 595-6046
ran H L.C.B.O. 55 Lakeshr Bl E 5-3038
rdai A Financial Instns 8th Flr 555 Yonge St 3-0515
rdjman Mrs C Revenue 12th Flr 77 Bloor St W ... 5-2936
rii Y Comm & Soc Serv 6th Flr 880 Bay St 5-5088
rney D O.E.C.A. 2nd Flr 2180 Yonge St 484-2840

Torok R Govt Serv 17th Flr 25 Grosvenor St 5-9060
Torres Mrs L Treasury & Econ 4th Flr Frost S 5-8495
Torres Mrs M P Culture & Rectn
7th Flr 77 Bloor St W 5-5727
Torrie Mrs S Corrctnl Serv
R138 2001 Eglinton Ave E Scbro 750-3455
Tosine T Agric & Food 4th Flr 1200 Bay 5-1064
Toth J Environment 8th Flr 135 St Clair W 5-3490
Toth J Labour 7th Flr 400 Univ Ave 5-4066
Toumayan Mrs V Education 21st Flr Mowat Blk 5-4876
Toussaint D Comm & Soc Serv
9th Flr 2195 Yonge St 5-9317
Tovey P R Environment 12th Flr 135 St Clair W 5-2684
Towers D I Govt Serv 5th Flr 22 College St 5-0175
Towers W S Health 185 Judson St 252-2745
Town H H Education 16th Flr Mowat Blk 5-7399
Townsend C H Revenue 12th Flr 77 Bloor St W 5-2953
Townsend T W Treasury & Econ 2nd Flr Frost N 5-6568
Towsley K I Education 17th Flr Mowat Blk 5-2450
Towstiak W Cent Of For Sc 25 Grosvenor St 5-9273
Toyich Ms L Housing 2nd Flr 56 Wellesley St W 5-9804
Toza M Environment 5th Flr 40 St Clair W 5-1296
Track Ms B Culture & Rectn 8th Flr 77 Bloor St W .. 5-3720
Tracy Ms S Environment Hwy 401 E Islington Ave .. 8-3512
Trafford A Intgovmtl Aff. 4th Flr Frost N 5-2265
Trafford D Natural Res 3420 Whitney Blk 5-6914
Trafford D A Natural Res 3401 Whitney Blk 5-6914
Tranquada J A Pub Trustee R501F 145 Queen W 362-1331
Travers-Griffin R S Revenue 15th Flr 77 Bloor St W . 5-2592
Traversy Mrs P Civil Serv Com 1st Flr Frost S 5-7688
Traynor Mrs Intgovmtl Aff. 5th Flr 56 Wellesley St W 5-2428
Trbovich R G Revenue 19th Flr 77 Bloor St W 5-1178
Treacher Mrs F Natural Res 1640 Whitney Blk 5-6511
Treacy Miss E Comm & Soc Serv 12th Flr 700 Bay St 5-7636
Treadgold D M Ont Energy Brd 9th Flr 14 Carlton St 3-0824
Treadwell W Management Brd 6th Flr Frost S 5-4411
Trebelco J Govt Serv 17th Flr 25 Grosvenor St 5-9060
Tredrea W Work Comp Brd 2 Bloor St E 5-8856
Tree J K O.P.P. 90 Harbour St 5-4401
Treleaven Mrs E Health 11th Flr Hepburn Blk 5-2485
Trelford E L Labour 9th Flr 400 Univ Ave 5-8710
Tremeer D J Management Brd 6th Flr Frost S 5-1715
Tremlett L R Colleges & Univ 10th Flr Mowat Blk ... 5-5388
Trenton P N Revenue 12th Flr 77 Bloor St W 5-4040
Tresnak Mrs G Crt House Metro R114 60 Queen W . 5-7346
Trestik J J Transpt & Comm
1201 Wilson Ave Downsvw 8-3141
Trewin G R Environment 7th Flr 150 Ferrand Dr . 424-3000
Trewin M D Intgovmtl Aff. 5th Flr 56 Wellesley St W . 5-2204
Triantis D G Financial Instns 6th Flr 555 Yonge St .. 3-0487
Tribble J S Civil Serv Com 9th Flr 151 Bloor W 5-9604
Tribe R W Health 11th Flr Hepburn Blk 5-5041
Trigiani Mrs R Revenue 20th Flr 77 Bloor St W 5-1706
Trimble A G Revenue 17th Flr 77 Bloor St W 5-2994
Tristram T Financial Instns 6th Flr 555 Yonge St 3-0471
Troicuk R Work Comp Brd 2 Bloor St E 5-4722

Trombley Miss V G Colleges & Univ
7th Flr Mowat Blk 5-4503
Trommelen J Health 2nd Flr 15 Overlea Blvd 5-8147
Trotter Mrs E Transpt & Comm
1201 Wilson Ave Downsvw 8-3621
Troughton H F Govt Serv 10th Flr Ferguson Blk 5-3781
Troupe C Transpt & Comm
1201 Wilson Ave Downsvw 8-3088
Trow Miss M Cons & Comm Rel
2nd Flr 543 Yonge St 3-0462
Trow T N Natural Res 6428 Whitney Blk 5-2748
Trowell N F Natural Res 907 77 Grenville St 5-4817
Trowse D O Revenue 17th Flr 77 Bloor St W 5-5648
Truax Ms L Health 10th Flr Hepburn Blk 5-5915
Truax Ms L Health 4th Flr 15 Overlea Blvd 5-2403
Trudeau Miss A A Pub Trustee
R721 145 Queen W 362-1331
Trusler A J Ont Hous Corp 14th Flr 101 Bloor St W . 5-9820
Tsai J Transpt & Comm 1201 Wilson Ave Downsvw . 8-7141
Tsang A Education 20th Flr Mowat Blk 5-5369
Tsang Mrs T Revenue 12th Flr 77 Bloor St W 5-2959
Tse J Labour 12th Flr 400 Univ Ave 5-4167
Tse J Health 2nd Flr 15 Overlea Blvd 5-8147
Tse J Housing 10th Flr 101 Bloor St W 5-0457
Tse Mrs V Attry Gen Ste 701 80 Bloor St W 5-6826
Tseng T Environment 4th Flr 1 St Clair W 5-6954
Tsigaris J Natural Res 1019 77 Grenville St 5-1337
Tucci Miss J Education 22nd Flr Mowat Blk 5-2605
Tuck Miss J Crt House Metro 361 Univ Ave 5-7305
Tuck Dr J Comm & Soc Serv 4th Flr Hepburn Blk ... 5-2352
Tuck M W Attry Gen 5th Flr 18 King E 5-4223
Tucker A S Attry Gen R329 Legis Bldg 5-2841
Tucker Mrs M Financial Instns 7th Flr 555 Yonge St 3-0510
Tucker Miss M Health 11th Flr Hepburn Blk 5-7285
Tuer P F Revenue 18th Flr 77 Bloor St W 5-6334
Tuffrey Mrs L Industry & Tour 8th Flr Hearst Blk 5-7807
Tulk C D Transpt & Comm
1201 Wilson Ave Downsvw 8-3531
Tulloch H R Pension Comm
2nd Flr 10 Wellesley St E 3-0528
Tully D B Treasury & Econ 3rd Flr Frost N 5-2999
Tully J Colleges & Univ 32 Grenville St 5-6461
Tumasz W Management Brd 6th Flr Frost S 5-5991
Tung F S Transpt & Comm
1201 Wilson Ave Downsvw 8-3791
Tung G Environment 4th Flr 880 Bay St 5-4516
Tung T Ont Hous Corp 7th Flr 101 Bloor St W 5-9104
Tunnicliff J T Natural Res 4340 Whitney Blk 5-2764
Tuohy W Comm & Soc Serv 11th Flr 700 Bay St 5-5339
Tuokko R R Housing 8th Flr 60 Bloor St W 5-9168
Turcotte D R Intgovmtl Aff. 6th Flr 56 Wellesley St W 5-7031
Turgarno Mrs E Treasury & Econ
11th Flr 56 Wellesley St W 5-9343
Turkington J N Govt Serv 1220 Markham Rd 438-4520
Turman H D Ont Dev Corp 4th Flr Mowat Blk 5-4622
Turnbull Ms D Natural Res 4421 Whitney Blk 5-2766
Turnbull Ms H Govt Serv 16 Grosvenor St 5-6811
Turnbull Ms J Education 23rd Flr Mowat Blk 5-214
Turner D L Housing 13th Flr 101 Bloor St W 5-999
Turner E W Environment 6th Flr 135 St Clair W 5-697
Turner Mrs G Crt House Metro 361 Univ Ave 5-726
Turner H Work Comp Brd 2 Bloor St E 5-859
Turner J Health 10th Flr Hepburn Blk 5-301
Turner J Govt Serv 16 Grosvenor St 5-711
Turner J B Transpt & Comm
1201 Wilson Ave Downsvw 8-324
Turner Mrs L T Transpt & Comm
1201 Wilson Ave Downsvw 8-336
Turner M Work Comp Brd 2 Bloor St E 5-891
Turner Miss M Revenue 9th Flr 77 Bloor St W 5-209
Turner Ms N Culture & Rectn 8th Flr 700 Bay St . 005-994
Turner S Crt House Metro 400 Univ Ave 5-371
Turner Ms S Cons & Comm Rel
4th Flr 10 Wellesley St E 3-027
Turner S D Attry Gen 25th Flr 400 Univ Ave 5-371
Turner Mrs V Environment 401 & Islington 8-304
Turner W D Transpt & Comm
1201 Wilson Ave Downsview 8-382
Turner W E Health 7th Flr 15 Overlea Blvd 5-807
Turnpenney C V Natural Res 6447 Whitney Blk 5-450
Turpin Ms B Culture & Rectn 4th Flr 77 Bloor St W .. 5-012
Turrin Ms I Culture & Rectn 7th Flr 77 Bloor St W ... 5-650
Turton J C Transpt & Comm
1201 Wilson Ave Downsvw 8-328
Tuzi Miss A Transpt & Comm
1201 Wilson Ave Downsvw 8-373
Tweed Miss P Labour 12th Flr 400 Univ Ave 5-794
Tweedle N TATOA 3625 Dufferin St 630-840
Twilt F Ont Hous Corp 7th Flr 101 Bloor St W 5-909
Tylee J H Treasury & Econ 5th Flr Frost S 5-219
Tymoshuk Ms J Culture & Rectn
5th Flr 77 Bloor St W 5-119
Tyreman Mrs F Health 20 Vanley Cres 8-308
Tyrer L S Labour 15th Flr 400 Univ Ave 5-794
Tyrer S Education 22nd Flr Mowat Blk 5-423
Tyson Ms B Cons & Comm Rel 1st Flr 555 Yonge St 3-020
Tyyska A E Culture & Rectn 7th Flr 77 Bloor St W ... 5-449
Tzortzis Mrs F Govt Serv 8th Flr Ferguson Blk 5-544

U

Uchimaru Mrs G Cent Of For Sc 25 Grosvenor St ... 5-950
Ugge A J Transpt & Comm
1201 Wilson Ave Downsvw 8-714
Uherec J Housing 8th Flr 101 Bloor St W 5-962
Umali Mrs N Natural Res 4303 Whitney Blk 5-445
Umemoto Miss E A Natural Res 1640 Whitney Blk .. 5-651
Umland C O.E.C.A. 6th Flr 2180 Yonge St 484-262
Underhill Ms L Health 6th Flr 15 Overlea Blvd 5-805
Underwood D C Transpt & Comm
3501 Dufferin St Downsvw 8-346

›gar Miss G Attry Gen 17th Flr 18 King E 5-4246
›sal S Environment 8th Flr 135 St Clair W 5-3490
›pal A Treasury & Econ 6th Flr Frost N 5-7081
›richard J Revenue 16th Flr 77 Bloor St W 5-7767
›banowicz A Transpt & Comm
1201 Wilson Ave Downsvw 8-3423
›quhart D W Education 18th Flr Mowat Blk 5-6698
›quhart K T Prov Crt Crimnl 60 Queen W 5-7541
›quhart Mrs L Labour 2nd Flr 400 Univ Ave 5-6121
›quhart Mrs L Health 6th Flr 15 Overlea Blvd 5-8059
›quhart Dr R G Agric & Food 6th Flr 1200 Bay 5-5841
›quhart R S Natural Res 5350 Whitney Blk 5-2756
›quhart W R Work Comp Brd 2 Bloor St E 5-8640
›herson Mrs L Crt House Metro 361 Univ Ave 5-7369
›herwood D Govt Serv 8th Flr Ferguson Blk 5-1023

V

›cca Miss M D Health 7th Flr 15 Overlea Blvd 5-8085
›ccari Mrs D Revenue 19th Flr 77 Bloor St W 5-2932
›fa R Labour 11th Flr 400 University Ave 5-2820
›gners V M Work Comp Brd 2 Bloor St E 5-8731
›htra A Treasury & Econ 2nd Flr Frost N 5-5786
›iciunas Miss R M Industry & Tour
9th Flr Hearst Blk 5-4259
›jdic A H Environment 401 & Islington 8-3935
›kharia Ms N Culture & Rectn 6th Flr 77 Bloor St W 5-2506
›lentine Mrs P Education 14th Flr Mowat Blk 5-2063
›lentine R G Crt House Metro R114 60 Queen W .. 5-7346
›lenzuela C Suprm Crt 145 Queen St W 5-5541
›likoff Miss D Agric & Food 11th Flr 1200 Bay 5-7452
›liquette N Govt Serv 1201 Wilson Ave Downsvw . 8-3379
›llance H Onc Science Ctr 770 Don Mills 429-4100
›lliant Mrs M Health 4th Flr 15 Overlea Blvd 5-8000
›lliere R H Transpt & Comm
1201 Wilson Ave Downsview 8-3841
›llillee A Comm & Soc Serv 9th Flr 700 Bay St 5-8067
›mplew G G Govt Serv 13th Flr 25 Grosvenor St .. 5-6254
›n't Hof P Govt Serv 10th Flr Ferguson Blk 5-6718
›n Arkadie Mrs G V Govt Serv 5504 Whitney Blk .. 5-6500
›n Arkadie M G Govt Serv 8th Flr Ferguson Blk ... 5-2051
›nBeilen E Transpt & Comm
1201 Wilson Ave Downsvw 8-3506
›nBochove E Revenue 12th Flr 77 Bloor St W 5-2936
›n Bodegraven A C Transpt & Comm
1201 Wilson Ave Downsvw 8-3341
›n Brugge P Revenue 12th Flr 77 Bloor St W 5-2957
›n Camp Hon M M Suprm Crt 130 Queen St W . 363-4101
›nce W G Environment 7th Flr 135 St Clair W 5-3267
›ncheri G Environment 5th Flr 135 St Clair W 5-6191
›n Clieaf S Work Comp Brd 2 Bloor St E 5-8793
›n Dam J Work Comp Brd 2 Bloor St E 5-9379
›nDam J J Attry Gen 3rd Flr 18 King E 5-6664
›ndenburg B Health Bsmt 15 Overlea Blvd 5-8297

Vandenburg Mrs J Govt Serv 9th Flr Ferguson Blk .. 5-1167
Vandenburg P Environment 4th Flr 135 St Clair W .. 5-3483
Van Den Hoogen Mrs M Work Comp Brd
2 Bloor St E 5-8926
Vanderburgh Mrs S Energy
12th Flr 56 Wellesley St W 5-7021
Vander Doelen J Labour 8th Flr 400 Univ Ave 5-6111
Vanderelst W Culture & Rectn 6th Flr 77 Bloor St W 5-9942
Van Der Kerkhof A Health 7th Flr 15 Overlea Blvd .. 5-8015
Van der Kolk W Health Resources Rd 8-3810
Vander Kooij H Transpt & Comm 3501 Dufferin St .. 8-3415
Van der Linden C J Industry & Tour
6th Flr Hearst Blk 5-0410
Vanderlip J Transpt & Comm
1201 Wilson Ave Downsvw 8-7146
Vanderschee Mrs S Ombudsman Ofc
6th Flr 65 Queen St W 869-4070
Vander Veen A Health 7th Flr 7 Overlea Blvd 5-8143
Vandervelden J L Transpt & Comm
1201 Wilson Ave Downsvw 8-3631
Vandette R J Industry & Tour 9th Flr Hearst Blk 5-4323
Van Dusen Mrs B Govt Serv 8th Flr Ferguson Blk ... 5-1109
Van Dusen T M Natural Res 5450 Whitney Blk 5-2781
Van Dyke D J Cons & Comm Rel
4th Flr 543 Yonge St 3-0497
Vanek D Prov Crt Crimnl 60 Queen W 5-7226
Van Esterik Mrs T M Health 7th Flr 7 Overlea Blvd ... 5-3294
Van Fleet G L Environment 6th Flr 40 St Clair W 5-6967
Vanfraassen A M Natural Res 3651 Whitney Blk 5-2575
Van Gemerden C Natural Res 5341 Whitney Blk 5-2756
Van Horne R Liberal Pty R448 1/2 Legis Bldg 5-7757
Vanini Mrs P A Housing 13th Flr 101 Bloor St W 5-9096
Vann Mrs P M Revenue 20th Flr 77 Bloor St W 5-1706
Vanner Mrs H A Health 9th Flr Hepburn Blk 5-1063
Vanner J Govt Serv 9th Flr Ferguson Blk 5-9215
VanNorden D Housing 6th Flr 101 Bloor St W 5-0260
Vano Mrs J Onc Science Ctr 770 Don Mills 429-4100
VanRooy Mrs C Housing 6th Flr 101 Bloor St W 5-0260
Vanryswyk Mrs M Crt House Metro 361 Univ Ave ... 5-7369
Van Slyke Mrs W Colleges & Univ 8th Flr Mowat Blk 5-6990
Van Son Miss S E Agric & Food 7th Flr 1200 Bay ... 5-6149
Van Steen Mrs G Industry & Tour 8th Flr Hearst Blk . 5-1587
Van Veen R Transpt & Comm
3501 Dufferin St Downsvw 8-3252
VanVolkenburgh Dr G Environment
4th Flr 880 Bay St 5-1634
Vanvolkenburgh Mrs M A O.P.P. 90 Harbour St 5-4416
van West Mrs S N Civil Serv Com 2nd Flr Frost S ... 5-9419
van Zyl G P Health 6th Flr 880 Bay St 5-4063
Varatojo A Culture & Rectn 8 York St 5-3021
Vares J Govt Serv 19th Flr Drew Bldg 5-1126
Varey C L Transpt & Comm
1201 Wilson Ave Downsvw 8-3645
Varga Mrs C Govt Serv 13th Flr Ferguson Blk 5-9220
Varga Mrs E Attry Gen Ste 701 80 Bloor St W 5-6826
Varla Mrs S Revenue 10th Flr 77 Bloor St W 5-8480
Varma R P Govt Serv 9th Flr Ferguson Blk 5-1557

Varmazis N J Transpt & Comm
1201 Wilson Ave Downsvw 8-3423
Varty R J Revenue 18th Flr 77 Bloor St W 5-6334
Vas Miss S Attry Gen 17th Flr 18 King E 5-4246
Vasiloff G N Environment 360 Christie St 5-2727
Vass C Onc Science Ctr 770 Don Mills 429-4100
Vassell H M Education 1st Flr 26 Breadalbane St ... 5-2668
Vassilikos D Govt Serv 9th Flr 2 Bloor St W 5-6893
Vatistas Mrs A Education 20th Flr Mowat Blk 5-5488
Vaughan A L Transpt & Comm 3501 Dufferin St 8-3452
Vaughan Miss C Environment 14th Flr 135 St Clair W 5-0169
Vaughan C Press Gallery 3rd Flr Legis Bldg 5-2241
Vaughan Mrs P E Treasury & Econ 6th Flr Frost N .. 5-7066
Vaughn Mrs M Civil Serv Com 2nd Flr Frost S 5-1022
Veale Miss K M Agric & Food 12th flr 1200 Bay 5-1044
Veale S W Industry & Tour 9th Flr Hearst Blk 5-3252
Vegheiyi Z J Work Comp Brd 2 Bloor St E 3-0774
Vegso P Addictn Resrch 33 Russell St 595-6123
Vehi Mrs L Liberal Pty R195 Legis Bldg 5-5682
Veigel D H Transpt & Comm
1201 Wilson Ave Downsvw 8-3213
Veinot D Attry Gen 5th Flr 18 King E 5-4223
Veitch I B Environment 10th Flr 135 St Clair W 5-6963
Veitel Mrs E J Revenue 16th Flr 77 Bloor St W 5-5891
Velicaria F Ont Hous Corp 7th Flr 101 Bloor St W ... 5-9104
Velicaria Mrs M Comm & Soc Serv
10th Flr 2195 Yonge St 5-2141
Vellinga Mrs E Culture & Rectn 8th Flr 77 Bloor St W 5-7505
Venasio Ms K Govt Serv 18th Flr 25 Grosvenor St .. 5-1795
Venchiarutti L E Environment 5th Flr 1 St Clair W ... 5-2531
Venkataraman K Health 2nd Flr 15 Overlea Blvd 5-8147
Venkatram Dr A Environment 4th Flr 880 Bay St 5-5068
Venton J P Treasury & Econ 4th Flr Frost S 5-3505
Ventura G J Health 7th Flr 7 Overlea Blvd 5-8038
Verbrugge R V Health 7th Flr 15 Overlea Blvd 5-8081
Verconich Mrs N J Transpt & Comm
1201 Wilson Ave Downsvw 8-3066
Verge Ms A Cons & Comm Rel
10th Flr 1 St Clair Ave W 5-7798
Verheyen R C Labour 5th Flr 400 Univ Ave 5-4104
Verkruysse Mrs H Govt Serv
14th Flr 25 Grosvenor St 5-2081
Verma Dr H M Natural Res 713A 77 Grenville St 5-1183
Verman D Attry Gen 14th Flr 18 King E 5-2989
Vermani Mrs U Intgovmtl Aff.
5th Flr 56 Wellesley St W 5-7994
Vermont Miss E Energy 12th Flr 56 Wellesley St W . 5-7021
Vernon Mrs R O.E.C.A. 4th Flr 2180 Yonge St ... 484-2805
Verre Mrs A Health Resources Rd 8-3174
Verscheure R A Transpt & Comm
1201 Wilson Ave Downsvw 8-7181
Vertolli Miss P Transpt & Comm
3501 Dufferin St Downsvw 8-3458
Vervenne B P Transpt & Comm
1201 Wilson Ave Downsvw 8-3423
Vervoort C Transpt & Comm
3501 Dufferin St Downsvw 8-3415

Veskimets M Civil Serv Com 2nd Flr Frost S 5-200
Vetere N A Regstr Gen 2nd Flr Macdonald Blk 5-227
Vezina A Culture & Rectn M1-49 Macdonald Blk 5-289
Viana Mrs A Labour 6th Flr 400 Univ Ave 5-790
Vianna Mrs B Social Dev Pol 3rd Flr 700 Bay St 5-111
Vianna P Comm & Soc Serv 5th Flr Hepburn Blk 5-306
Vice A Attry Gen 5th Flr 18 King E 5-371
Vickers D A Health 9th Flr Hepburn Blk 5-540
Vidak T J Corrctnl Serv
B47 2001 Eglinton Ave E Scbro 750-351
Vidal Ms B Ont Arts Coun 5th Flr 151 Bloor St W . 961-166
Vidal P A Transpt & Comm
1201 Wilson Ave Downsview 8-373
Vidale Miss H Natural Res 4340 Whitney Blk 5-276
Vidamo Mrs M Sec Com 7th Flr 10 Wellesley St E ... 3-023
Viebrock I H Management Brd 6th Flr Frost S 5-599
Viegas M Govt Serv 1201 Wilson Ave Downsvw 8-336
Vieira Mrs G A Natural Res 5420 Whitney Blk 5-011
Vieira-Ribeiro Miss E Crt House Metro 361 Univ Ave 5-736
Vielrose W Transpt & Comm
1201 Wilson Ave Downsvw 8-351
Vigar A Labour 4th flr 400 Univ Ave 5-415
Viglasky Mrs M Transpt & Comm
1201 Wilson Ave Downsvw 8-368
Vigod Mrs E Natural Res 4421 Whitney Blk 5-276
Vijan P N Environment 401 & Islington 8-377
Vijayasingham S Health 4th Flr 15 Overlea Blvd 5-044
Vila J Health 4th Flr 15 Overlea Blvd 5-800
Vilic W Housing 8th Flr 56 Wellesley St W 5-641
Villard S Environment 401 & Islington 8-303
Villaruz Mrs A C Govt Serv 15th Flr 25 Grosvenor St 5-654
Villemaire J C O.P.P. 125 Lakeshr Bl E 5-581
Villeneuve B Industry & Tour
5 Fairvw Mall Dr Willowdale 491-768
Villeneuve O F Prog Cons Pty R421 Legis Bldg 5-483
Villeneuve V Corrctnl Serv
R209 2001 Eglinton Ave E Scbro 750-332
Vince A Agric & Food 11th Flr 1200 Bay 5-115
Vince G Prov Crt Crimnl 60 Queen W 5-754
Vincent P T Transpt & Comm
1201 Wilson Ave Downsvw 8-314
Vincze J M Treasury & Econ 4th Flr Frost S 5-686
Vine C N Off Fire Marshal R414 590 Keele St 5-485
Vine Miss G Comm & Soc Serv 4th Flr Hepburn Blk . 5-510
Vineberg L Cons & Comm Rel 9th Flr 555 Yonge St . 3-031
Viner Miss N Liberal Pty R111 Legis Bldg 5-167
Vinette L J Revenue 11th Flr 77 Bloor St W 5-527
Vingilis Dr J J Labour 50 Grosvenor St 5-407
Vinodrai C Govt Serv 5th Flr 22 College St 5-047
Viola Mrs M Ont Mort Corp 11th Flr 60 Bloor St W .. 5-915
Vipond R W Transpt & Comm
1201 Wilson Ave Downsvw 8-375
Virani B Health 4th Flr 15 Overlea Blvd 5-044
Virc Miss E Ombudsman Ofc
6th Flr 65 Queen St W 869-406
Virtue J H Civil Serv Com 3rd Flr Frost S 5-576

rtue Miss M Transpt & Comm
3501 Dufferin St Downsvw 8-3115
sentin Mrs M Transpt & Comm
1201 Wilson Ave Downsview 8-3181
sram A Revenue 12th Flr 77 Bloor St W 5-5909
iello S Attry Gen 5th Flr 18 King E 5-8453
ahovic E Cons & Comm Rel
23rd Flr 400 University Ave 5-4114
assoff L T Environment 401 & Islington 8-3008
ielker H Work Comp Brd 2 Bloor St E 3-0772
ielker K Govt Serv 17th Flr 25 Grosvenor St 5-9060
igels Miss I Housing Brock Rd Pickering 294-9176
igelsinger J L Revenue 12th Flr 77 Bloor St W 5-1719
igt Miss N Natural Res 4421 Whitney Blk 5-2766
ikes R K Transpt & Comm 3501 Dufferin St 8-3446
ilker Ms G Treasury & Econ 6th Flr Frost N 5-5451
ilpatti Mrs H O.E.C.A. 5th Flr 2180 Yonge St ... 484-2772
n Bremen U Cent Of For Sc 25 Grosvenor St 5-4721
nCube H Northern Affairs 9th Flr 10 Wellesley St E 5-1669
in Gemmingen D Cent Of For Sc 25 Grosvenor St 5-9273
n Heczey Mrs A Education 14th Flr Mowat Blk ... 5-2063
in Kaufmann H Onc Science Ctr 770 Don Mills 429-4100
irdemberge G Crt House Metro
1911 Eglinton Ave E 757-2886
irne R Agric & Food 7th Flr 1200 Bay 5-7661
is Dr M A Natural Res 1001 77 Grenville St 5-5503
iskuil J F Onc Science Ctr 770 Don Mills 429-4100
isu Mrs L Natural Res 3550 Whitney Blk 5-2731
ancart R Natural Res 3328 Whitney Blk 5-2745
icajnk Miss M Natural Res 6301 Whitney Blk 5-2701
io F E Transpt & Comm
1201 Wilson Ave Downsvw 8-3536
ise Mrs D Social Dev Pol 2nd Flr 700 Bay St 5-3540

W

acyk Ms M Cons & Comm Rel
4th Flr 10 Wellesley St E 3-0281
acyk Ms M Labour 2nd Flr 400 Univ Ave 5-0564
addell J R Ont Dev Corp 4th Flr Mowat Blk 5-4622
addell R M O.P.P. 90 Harbour St 5-8105
addell Dr W R Labour 7th Flr 400 Univ Ave 5-3610
adds Mrs J Mun Board 9th Flr 180 Dundas St W .. 5-9564
ade Mrs C A Education 19th Flr Mowat Blk 5-5989
adge D R Natural Res 713 77 Grenville St 5-1827
adsten Miss K Official Guard
5th Flr 180 Dundas St W 5-0506
adsworth A Housing 3rd Flr 60 Bloor St W 5-9710
adwell K Govt Serv Mississauga 279-5493
agg D A Labour 7th Flr 400 University Ave 5-3213
agg Miss D E Attry Gen
22nd Flr 180 Dundas St W 598-0411
agg Mrs J I Revenue 12th Flr 77 Bloor St W 5-5402
Wagg Ms R Comm & Soc Serv
5th Flr 110 Eglinton Ave W 5-9943
Wagner D Agric & Food 8th Flr 1200 Bay 5-1241
Wagner G J Revenue 18th Flr 77 Bloor St W 5-3905
Wagner J Chief Coroner 26 Grenville St 5-6006
Wagner Mrs J Industry & Tour 3rd Flr Hearst Blk ... 5-4014
Wagner J W Transpt & Comm
1201 Wilson Ave Downsvw 8-3839
Wai S C Comm & Soc Serv 7th Flr Hepburn Blk 5-0647
Wainio A W Natural Res 2353 Whitney Blk 5-7887
Wainman J O Cons & Comm Rel
23rd Flr 400 Univ Ave 5-4111
Waintman Mrs S Legis Admin Ofc
3rd Flr N W Legis Bldg 5-4545
Wainwright L Transpt & Comm
1201 Wilson Ave Downsvw 8-3751
Waisberg C Prov Crt Crimnl 60 Queen W 5-7268
Waite Miss C Comm & Soc Serv 6th Flr 880 Bay St . 5-2291
Waite L M Sec Com 8th Flr 10 Wellesley St E 3-0252
Waites K H Education 19th Flr Mowat Blk 5-5629
Waites R A Work Comp Brd 2 Bloor St E 5-8926
Wake D G Environment 10th Flr 135 St Clair W 5-3198
Wakelin S R Govt Serv
1201 Wilson Ave East Bld Downsvw 8-3947
Walcott Mrs J Labour 8th flr 400 Univ Ave 5-7941
Walden J R Health 4th Flr 7 Overlea Blvd 5-0792
Walden W Transpt & Comm
1201 Wilson Ave Downsvw 8-3249
Waldrum G H Education 22nd Flr Mowat Blk 5-2605
Wale D Transpt & Comm 1201 Wilson Ave Downsvw 8-3551
Wales A E Govt Serv 171 Judson St 8-0124
Walker Miss A Transpt & Comm
1201 Wilson Ave Downsvw 8-3601
Walker Miss A J Comm & Soc Serv
6th Flr Hepburn Blk 5-5147
Walker A R Busness Pract 8th Flr 555 Yonge St 3-0331
Walker C C Financial Instns 6th Flr 555 Yonge St ... 3-0477
Walker D O.E.C.A. 5th Flr 2180 Yonge St 484-2624
Walker D Transpt & Comm
1201 Wilson Ave Downsvw 8-3551
Walker D P Health 6th Flr 15 Overlea Blvd 5-8059
Walker Hon G Corrctnl Serv R5320 Whitney Blk 5-4181
Walker G Prov Auditor 4th Flr 56 Wellesley W 5-1395
Walker Miss G J Health 7th Flr 15 Overlea Blvd 5-8007
Walker Ms H Revenue 10th Flr 77 Bloor St W 5-8480
Walker Mrs I Ont Energy Brd 9th Flr 14 Carlton St .. 3-0812
Walker J H Education 909 Yonge St 5-9469
Walker Mrs L Cons & Comm Rel
10th Flr 1 St Clair Ave W 5-7798
Walker L H Revenue 17th Flr 77 Bloor St W 5-9085
Walker M W Civil Serv Com 2nd Flr Frost S 5-9419
Walker N B Industry & Tour 6th Flr Hearst Blk 5-0410
Walker P Work Comp Brd 2 Bloor St E 5-8915
Walker R Housing 8th Flr 101 Bloor St W 5-9626
Walker R B Transpt & Comm Kipling Yard 8-3306
Walker Dr R B Health 10th Flr Hepburn Blk 5-3650
Walker R J Revenue 17th Flr 77 Bloor St W 5-6792

Walker Mrs S Govt Serv 14th Flr 25 Grosvenor St ... 5-3952
Walker Dr S J Labour 50 Grosvenor St 5-4075
Walker S M O.P.P. 90 Harbour St 5-6441
Walker Dr V C Agric & Food 6th flr 1200 Bay 5-5841
Walker Mrs V K Natural Res 5525 Whitney Blk 5-6166
Walker W Work Comp Brd 2 Bloor St E 5-8926
Walker W Housing 7th Flr 56 Wellesley St W 5-6418
Walker-Yorga Ms M Culture & Rectn
8th Flr 700 Bay St 5-9940
Walkes Mrs E Official Guard
6th Flr 180 Dundas St W 5-1851
Walkington W C Prov Auditor 4th Flr 56 Wellesley W 5-1395
Wall H F Labour 360 Christie St 5-7925
Wallace H Natural Res 921 77 Grenville St 5-1827
Wallace Mrs J Agric & Food 9th Flr 1200 Bay 5-2411
Wallace Mrs J B Colleges & Univ 7th Flr Mowat Blk . 5-4503
Wallace K Ont Hous Corp 9th Flr 101 Bloor St W ... 5-9730
Wallace Mrs S M Transpt & Comm
1201 Wilson Ave Downsvw 8-3107
Wallenwein Mrs B Comm & Soc Serv
3rd Flr Hepburn Blk 5-6231
Wallington Mrs G L Ont Hwy Tran Bd
10th Flr 151 Bloor St W 5-1544
Wallington Miss M I Industry & Tour
5th Flr Hearst Blk 5-4347
Wallner I Health 7th Flr 15 Overlea Blvd 5-8015
Walls Miss D Revenue 16th Flr 77 Bloor St W 5-5891
Walls J A Govt Serv B-29 C Legis Bldg 5-5821
Walmsley G Transpt & Comm
1201 Wilson Ave Downsvw 8-3825
Walmsley Dr M F Natural Res 912 77 Grenville St ... 5-5601
Walo D Intgovmtl Aff. 5th Flr 56 Wellesley St W 5-7994
Walsh Miss B Attry Gen 14th Flr 18 King E 5-9110
Walsh Mrs C Comm & Soc Serv 4th Flr Hepburn Blk 5-7284
Walsh Ms D Comm & Soc Serv
1911 Eglinton Ave E 752-6625
Walsh Mrs E A Industry & Tour 3rd Flr Hearst Blk ... 5-4255
Walsh Hon G T Suprm Crt 130 Queen St W 363-4101
Walsh Miss J Attry Gen 17th Flr 18 King E 5-5823
Walsh Mrs M Industry & Tour 6th Flr Hearst Blk 5-7973
Walsh Ms M G Comm & Soc Serv
3rd Flr Hepburn Blk 5-8455
Walsh P J Environment 6th Flr 40 St Clair W 5-6967
Walsh Miss S A Treasury & Econ 1st Flr Frost N 5-6296
Walsh T J Transpt & Comm
1201 Wilson Ave Downsvw 8-3825
Walshe F Transpt & Comm
1201 Wilson Ave Downsvw 8-3551
Walter Miss D Culture & Rectn 8th Flr 77 Bloor St W 5-5665
Walter Mrs J A Treasury & Econ
11th Flr 56 Wellesley St W 5-9343
Walter Miss M Cons & Comm Rel
9th Flr 555 Yonge St 3-0309
Walters C E Health 20 Vanley Cres 8-3084
Walters D D Sec Com 8th Flr 10 Wellesley St E 3-0255
Walters O Govt Serv 13th Flr Ferguson Blk 5-9220
Walters Miss S Crt House Metro 361 Univ Ave 5-1234

Walton J Govt Serv 19th Flr Drew Bldg 5-656
Walton L Natural Res 3311 Whitney Blk 5-274
Walton Mrs P Industry & Tour 5th Flr Hearst Blk 5-439
Wan Mrs J Revenue 12th Flr 77 Bloor St W 5-402
Wan Mrs M Social Dev Pol R1415 Whitney Blk 5-365
Wang D T Environment 401 & Islington 8-375
Wang Miss H Govt Serv 10th Flr Ferguson Blk 5-280
Wang Hon K Attry Gen 311 Jarvis St 963-066
Wang K Work Comp Brd 2 Bloor St E 5-880
Wang Miss K Housing 10th Flr 101 Bloor St W 5-970
Wang Mrs M S Health 4th Flr 15 Overlea Blvd 5-800
Waniewicz I O.E.C.A. 5th Flr 2180 Yonge St 484-274
Ward A A Natural Res 4637 Whitney Blk 5-400
Ward B Environment 10th Flr 135 St Clair W 5-690
Ward Mrs B Premiers Ofc R271 Legis Bldg 5-511
Ward E L Agric & Food 7th flr 1200 Bay 5-760
Ward F Crt House Metro 361 Univ Ave 5-740
Ward G Agric & Food 9th Flr 1200 Bay 5-24
Ward Ms G Housing 3rd Flr 60 Bloor St W 5-80
Ward Mrs G J O.P.P. 90 Harbour St 5-02
Ward Mrs J Health 11th Flr Hepburn Blk 5-24
Ward Mrs M Crt House Metro 361 Univ Ave 5-38
Ward Mrs P Comm & Soc Serv 6th Flr Hepburn Blk . 5-37
Ward R H Comm & Soc Serv 7th Flr Hepburn Blk 5-06
Ward Mrs S Attry Gen 18th Flr 18 King E 5-47
Ward Ms S Govt Serv 1201 Wilson Ave Downsvw ... 8-38
Ward Miss V B Cabinet Ofc R381 Legis Bldg 5-19
Wardell A Environment 18 Oakland Ave 8-33
Wardell Mrs C A Management Brd 6th Flr Frost S ... 5-35
Warden C Natural Res 4th Flr 99 Wellesley W 5-13
Wardrop J A Ont Hwy Tran Bd
10th Flr 151 Bloor St W 5-18
Ware Mrs M Industry & Tour 9th Flr Hearst Blk 5-32
Warfield G Ont Hous Corp 9th Flr 101 Bloor St W ... 5-97
Wargel H Transpt & Comm
1201 Wilson Ave Downsvw 8-36
Waring W T Transpt & Comm
1201 Wilson Ave Downsvw 8-33
Warke Miss M Health Resources Rd 8-31
Warland M Govt Serv 8th Flr 2 Bloor St W 5-53
Warmski L S Archives of Ont 3rd Flr 77 Grenville St 5-40
Warner A A Cons & Comm Rel 4th Flr 555 Yonge St 3-02
Warner B Pub Trustee R711 145 Queen W 362-13
Warner Mrs C Ont Dev Corp 3rd Flr Mowat Blk 5-46
Warner C E Land Comp Bd 10 King E 5-10
Warner D New Dem Pty R221A N W Legis Bldg 5-71
Warner R Environment 12th Flr 135 St Clair W 5-06
Warner R W Intgovmtl Aff. 5th Flr Frost N 5-69
Warner Mrs S Crt House Metro 361 Univ Ave 5-73
Warnock J G Crt House Metro 361 Univ Ave 5-73
Warren Mrs A T Civil Serv Com 1st Flr Frost S 5-76
Warren Mrs E R Health 6th Flr 880 Bay St 5-46
Warren J G Prov Auditor 4th Flr 56 Wellesley W 5-39
Warren R D Crt House Metro 1911 Eglinton Ave E 757-28
Warrington D Work Comp Brd 2 Bloor St E 3-01
Warrington T D Work Comp Brd 2 Bloor St E 5-89
Wart A J O.P.P. 90 Harbour St 5-44

arwick Mrs P Education 909 Yonge St 5-7326
arwick Dr P Treasury & Econ 3rd Flr Frost N 5-5454
ashburn E Govt Serv 8th Flr 2 Bloor St W 5-9240
asson D Cabinet Ofc R381 Legis Bldg 5-7090
asylkiw P N Transpt & Comm
1201 Wilson Ave Downsvw 8-3955
asylko W Treasury & Econ 4th Flr Frost S 5-3505
asylnchuk Mrs K Education 909 Yonge St 5-2657
asylyk N O.P.P. 90 Harbour St 5-4468
atanabe Mrs B A Transpt & Comm
1201 Wilson Ave Downsvw 8-3062
atanabe Ms L Natural Res 5520 Whitney Blk 5-1601
atanabe Miss L Housing 11th Flr 101 Bloor St W .. 5-9749
aterfield Ms S Comm & Soc Serv
5th Flr Hepburn Blk 5-4701
aterhouse R Social Dev Pol R1509 Whitney Blk .. 5-3165
aterman J T Labour 9th Flr 400 University Ave 5-8510
aterman R Ont Mort Corp 11th Flr 60 Bloor St W .. 5-9250
aters A Social Dev Pol R1330 Whitney Blk 5-5190
aters Mrs E Crt House Metro 361 Univ Ave 5-7372
aters Miss J Suprm Crt 145 Queen st W 5-5544
aters J Revenue 14th Flr 77 Bloor St W 5-1745
atier Miss Y M Natural Res 6345 Whitney Blk 5-7106
atkinson J Cabinet Ofc R463 Legis Bldg 5-0607
atling J Govt Serv 10th Flr Ferguson Blk 5-2806
atson A Prog Cons Pty R448 Legis Bldg 5-4385
atson A D Natural Res 3622 Whitney Blk 5-2731
atson Mrs B Ont Hous Corp
5th Flr 101 Bloor St W 966-5214
atson C Transpt & Comm
1201 Wilson Ave Downsvw 8-3661
atson D O.E.C.A. 6th Flr 2180 Yonge St 484-2716
atson D Comm & Soc Serv 4th Flr Hepburn Blk ... 5-9400
atson D C Environment 12th Flr 135 St Clair W ... 5-0641
atson G Prov Auditor 4th Flr 56 Wellesley W 5-1395
atson J Govt Serv 13th Flr Ferguson Blk 5-2040
atson J C Revenue 2nd Flr 77 Bloor St W 5-7871
atson J V Civil Serv Com 3rd Flr Frost S 5-2091
atson K Govt Serv 128 Queens Quay E 5-5946
atson N O Agric & Food 7th Flr 1200 Bay 5-7661
atson O R Education 15th Flr Mowat Blk 5-2672
atson P Revenue 18th Flr 77 Bloor St W 5-9371
atson R Govt Serv 19th Flr 25 Grosvenor St 5-6562
atson R J Treasury & Econ 2nd Flr Frost N 5-2914
att F G Govt Serv 11th Flr Ferguson Blk 5-6674
att J Health 3rd Flr 15 Overlea Blvd 5-0981
att J D Attry Gen 18th Flr 18 King E 5-0653
att Mrs J L Health 3rd Flr 15 Overlea Blvd 5-0981
att S L.C.B.O. 55 Lakeshr Bl E 5-4947
att Mrs S Natural Res 4501 Whitney Blk 5-6091
att Miss S M Archives of Ont 1st Flr 77 Grenville St 5-4030
att W W Education
3rd Flr 2025 Sheppard Ave E 491-0330
atters F Comm & Soc Serv 5th Flr Hepburn Blk ... 5-5121
atts Ms M J Natural Res 3rd Flr 880 Bay St 5-8411
aud P Environment 10th Flr 135 St Clair W 5-6963
averman Dr L Ont Energy Brd 9th Flr 14 Carlton St 3-0817

Wawiluk A Labour 7th Flr 400 Univ Ave 5-4066
Wawrew K Govt Serv 8th Flr 2 Bloor St W 5-1335
Way Ms K Education 23rd Flr Mowat Blk 5-0771
Way Ms M Colleges & Univ 13th Flr Mowat Blk 5-1451
Way W A Govt Serv 13th Flr Ferguson Blk 5-4777
Wayman M Environment 9th Flr 1 St Clair W 5-3007
Weafer T P Education 18th Flr Mowat Blk 5-2609
Wear J R Transpt & Comm
1201 Wilson Ave Downsvw 8-3541
Weatherbe D G Environment 4th Flr 1 St Clair W ... 5-6194
Weatherhead Miss B A Treasury & Econ
1st Flr Frost N 5-2314
Weatherhead Ms B L Health 6th Flr 15 Overlea Blvd 5-8059
Weatherhead Ms B L Health 6th Flr 15 Overlea Blvd 5-8059
Weatherhead E C Treasury & Econ
9th Flr 56 Wellesley St W 5-3792
Weatherhilt F Ont Place Corp 955 Lakeshr Blvd W .. 5-7917
Weatherseed Ms S Treasury & Econ 3rd Flr Frost N 5-7185
Weatherson G Natural Res 4th Flr 99 Wellesley St W 5-1016
Weatherston Hon F S Suprm Crt 130 Queen St W 363-4101
Weaver E T Work Comp Brd 2 Bloor St E 5-8948
Webb D R Corrctnl Serv
R206 2001 Eglinton Ave E Scbro 750-3327
Webb Mrs I Intgovmtl Aff. 5th Flr 56 Wellesley St W . 5-7994
Webb K Health 9th Flr Hepburn Blk 5-3101
Webb Mrs M Govt Serv 11th Flr Ferguson Blk 5-1254
Webb W G Transpt & Comm
1201 Wilson Ave Downsvw 8-3587
Webber B F Management Brd 6th Flr Frost S 5-3681
Weber Mrs L Ont Hous Corp 9th Flr 101 Bloor St W . 5-9831
Weber P F Transpt & Comm 3501 Dufferin St 8-3252
Webster Miss C J Health 11th Flr Hepburn Blk 5-5041
Webster Mrs E B Treasury & Econ 7th Flr Frost S ... 5-6273
Webster G A Labour 15th Flr 400 Univ Ave 5-4148
Webster J Comm & Soc Serv 12th Flr 700 Bay St ... 5-5339
Webster R Crt House Metro 361 Univ Ave 5-7415
Webster R N Treasury & Econ 1st Flr Frost N 5-6691
Wedgbury L Transpt & Comm
1201 Wilson Ave Downsvw 8-3671
Wedge G New Dem Pty R218 N W Legis Bldg 5-5392
Wedge Mrs J Culture & Rectn M1-52 Macdonald Blk 5-2620
Wedgwood F B Revenue 11th Flr 77 Bloor St W 5-5276
Wedler E Natural Res 3rd Flr 880 Bay St 5-8411
Weed P A Health 10th Flr Hepburn Blk 5-2439
Weedle H M Work Comp Brd 2 Bloor St E 5-8688
Weekes H A Ont Dev Corp 3rd Flr Mowat Blk 5-4622
Weeks D C Transpt & Comm
1201 Wilson Ave Downsvw 8-3877
Weeks F Transpt & Comm
1201 Wilson Ave Downsvw 8-3703
Weger Mrs D Liberal Pty R325 Legis Bldg 5-1122
Wehrenberg K Labour 6th Flr 400 Univ Ave 5-7931
Weiclel Mrs M Crt House Metro 361 Univ Ave 5-7305
Weiers R J Revenue 19th Flr 77 Bloor St W 5-2931
Weiler J Culture & Rectn 7th Flr 77 Bloor St W 5-4490
Weiler Mrs K M Attry Gen 17th Flr 18 King St E 5-7955
Weiler L E Archives of Ont 5th Flr 77 Grenville St ... 5-6882

Wein Ms B Attry Gen 14th Flr 18 King E 5-9110
Weinberg I B Transpt & Comm
1201 Wilson Ave Downsvw 8-3551
Weing Z Treasury & Econ 6th Flr 56 Wellesley St W 5-3243
Weingarden P L Revenue 10th Flr 77 Bloor St W ... 5-0111
Weinrib L E Attry Gen 17th Flr 18 King E 5-4001
Weinstein I B Cons & Comm Rel
5th Flr 555 Yonge St 3-0366
Weintraub J S Revenue 19th Flr 77 Bloor St W 5-1264
Weir Mrs D Agric & Food 5th Flr 1200 Bay 5-1421
Weir I Housing 6th Flr 101 Bloor St W 5-9928
Weir J Crt House Metro 361 Univ Ave 5-7415
Weir J C Natural Res 2349 Whitney Blk 5-7887
Weir J C Education 20th Flr Mowat Blk 5-0464
Weir K Govt Serv 17th Flr 25 Grosvenor St 5-9060
Weir R Revenue 18th Flr 77 Bloor St W 5-9371
Weir R A Natural Res 5649 Whitney Blk 5-1271
Weir R J Housing 8th Flr 101 Bloor St W 5-9886
Weisman Hon N Attry Gen 311 Jarvis St 963-0660
Weiss F Govt Serv 13th Flr Ferguson Blk 5-9220
Weiss J Govt Serv 10th Flr Ferguson Blk 5-2806
Welbourn O R Justice Pol 1st Flr Whitney Blk 5-5791
Welby-Solomon L Govt Serv 13th Flr Ferguson Blk . 5-4777
Welch B Health 5th Flr 880 Bay St 5-4047
Welch E Attry Gen 3rd Flr 18 King E 5-3473
Welch Mrs E Govt Serv 15th Flr 25 Grosvenor St ... 5-6541
Welch Mrs M C Health 8th Flr Hepburn Blk 5-6685
Welch Hon R Justice Pol 2nd Flr Legis Bldg 5-4247
Welds Mrs K Colleges & Univ 6th Flr Mowat Blk 5-3873
Weller G Govt Serv 3B-9 Macdonald Blk 5-9145
Wellesley D E O.P.P. 90 Harbour St 5-4405
Wellington Ms M Crt House Metro 361 Univ Ave 5-7369
Wellman C Work Comp Brd 2 Bloor St E 5-8915
Wells D Environment 401 & Islington 8-3011
Wells D G Housing 6th Flr 101 Bloor St W 5-9728
Wells E J Companies Div 2nd Flr 555 Yonge St 3-0385
Wells Dr J Cent Of For Sc 25 Grosvenor St 5-9278
Wells L A Housing 11th Flr 101 Bloor St W 5-9749
Wells Ms M New Dem Pty R222 N W Legis Bldg 5-3311
Wells Mrs R Revenue 12th Flr 77 Bloor St W 5-2751
Wellstead W K O.P.P. 90 Harbour St 5-2542
Welsh Mrs A B Crt House Metro 361 Univ Ave 5-7281
Welsh Ms A T Labour 2nd Flr 400 Univ Ave 5-0564
Welsh Miss V Industry & Tour 7th Flr Hearst Blk 5-7299
Welsh V C O.P.P. 90 Harbour St 5-4361
Weltman Mrs R Corrctnl Serv
R220 2001 Eglinton Ave E Scbro 750-3491
Welton I Labour 11th Flr 400 Univ Ave 5-6101
Welwood D E Treasury & Econ 3rd Flr Frost N 5-9000
Wenger E Govt Serv 8th Flr Ferguson Blk 5-1023
Werden Mrs M Housing 13th Flr 101 Bloor St W 5-9834
Werner Mrs B Cent Of For Sc 25 Grosvenor St 5-9507
Weselake G D Solicitor Gen 25 Grosvenor St 5-4425
Wessinger J V Industry & Tour 5th Flr Hearst Blk ... 5-7119
West Miss C Crt House Metro 361 Univ Ave 5-5591
West J T Addictn Resrch 33 Russell St 595-6157
Westcott C Premiers Ofc R265 Legis Bldg 5-7796
Westcott J Treasury & Econ 7th Flr Frost S 5-11
Westerback C Revenue 14th Flr 77 Bloor St W 5-78
Westerby J G Transpt & Comm
1201 Wilson Ave Downsvw 8-33
Westerlage H Civil Serv Com 3rd Flr Frost S 5-54
Westfall G Prov Auditor 4th Flr 56 Wellesley W 5-13
Westlake D Revenue 4th Flr 77 Bloor St W 5-15
Westmore Mrs P E Transpt & Comm
1201 Wilson Ave Downsvw 8-34
Westmore R H Govt Serv 13th Flr 25 Grosvenor St . 5-20
Westner H Onc Science Ctr 770 Don Mills 429-41
Westner H Govt Serv 770 Don Mills Rd 429-41
Westner R Ont Place Corp 955 Lakeshr Blvd W 5-78
Weston D Govt Serv 18th Flr 25 Grosvenor St 5-11
Westphal Mrs C Comm & Soc Serv
9th Flr 700 Bay St 5-80
Westra K Revenue 18th Flr 77 Bloor St W 5-39
Westwood W Labour 2nd Flr 400 Univ Ave 5-61
Wewers Mrs J J Management Brd 7th Flr Frost S ... 5-44
Weylie Miss J Agric & Food 8th flr 1200 Bay 5-12
Whalen Miss R Prov Crt Crimnl 60 Queen W 5-72
Whalen W J Govt Serv 3B-9 Macdonald Blk 5-91
Whaley D Labour 9th Flr 400 Univ Ave 5-85
Whaley D Comm & Soc Serv 7th Flr Hepburn Blk ... 5-72
Whaley E J Housing 14th Flr 101 Bloor St W 5-97
Whalley Ms D V Industry & Tour 6th Flr Hearst Blk .. 5-53
Wharton C Financial Instns 6th Flr 555 Yonge St ... 3-04
Wharton W M Housing 8th Flr 60 Bloor St W 5-98
Wheeler Mrs D Housing 2nd Flr 56 Wellesley St W .. 5-97
Wheeler Mrs L Housing 7th Flr 56 Wellesley St W .. 5-64
Wheeler T W Health 3rd Flr 7 Overlea Blvd 5-20
Wheeler W Work Comp Brd 2 Bloor St E 5-88
Whelan J Industry & Tour 6th Flr Hearst Blk 5-93
Wheler J A Mun Board 9th Flr 180 Dundas St W 5-89
Wheler J E Labour 2nd Flr 47 Sheppard Ave E .. 224-16
Wherrell Miss I M Govt Serv 9th Flr Ferguson Blk ... 5-23
Whetstone D Corrctnl Serv
R401 2001 Eglinton Ave E Scbro 750-33
Wheway A D Crt House Metro 361 Univ Ave 5-76
Whiddington P J Comm & Soc Serv
7th Flr Hepburn Blk 5-78
Whiffen Miss N Work Comp Brd 2 Bloor St E 5-86
Whipple O L Govt Serv 5th Flr 22 College St 5-01
Whistance-Smith Miss L Natural Res
2301 Whitney Blk 5-42
Whitam H W Colleges & Univ 9th Flr Mowat Blk 5-56
Whitby Mrs S Transpt & Comm Ferguson Blk 5-67
White B Natural Res 733 King Street W 5-12
White C Suprm Crt 145 Queen W 5-55
White D M Prov Crt Crimnl 60 Queen W 5-75
White Miss E A Natural Res 2453 Whitney Blk 5-78
White F J Management Brd 6th Flr Frost S 5-36
White F O Prov Crt Crimnl 60 Queen W 5-41
White Ms G Housing 2nd Flr 56 Wellesley St W 5-97
White G Clk Of Leg Assm R451A Legis Bldg 5-14
White H Health 2nd Flr 7 Overlea Blvd 5-92
White J Hansard Ofc R350 Legis Bldg 5-14

White J A Revenue 15th Flr 77 Bloor St W 5-2587
White Mrs J M Cons & Comm Rel
4th Flr 10 Wellesley St E 3-0281
White Ms J M Revenue 18th Flr 77 Bloor St W 5-3305
White J S Govt Serv 5th Flr Ferguson Blk 5-4751
White Mrs M Legis Admin Ofc
R405N N W Legis Bldg 5-5261
White Miss M A Revenue 17th Flr 77 Bloor St W 5-2945
White N J Natural Res 3420 Whitney Blk 5-6914
White Dr O L Natural Res 707 77 Grenville St 5-1182
White R Govt Serv 18th Flr Drew Bldg 5-6182
White R C Treasury & Econ 6th Flr Frost N 5-5451
White R G O.P.P. 125 Lakeshr Bl E 5-5814
White W A Work Comp Brd 2 Bloor St E 5-8726
Whitefield I D Transpt & Comm
1201 Wilson Ave Downsvw 8-3671
Whitehead Mrs B Culture & Rectn
7th Flr 77 Bloor St W 5-6487
Whitehead E C Work Comp Brd 2 Bloor St E 5-8757
Whitehead G Natural Res 3420 Whitney Blk 5-6914
Whitehead Mrs M Natural Res 2620 Whitney Blk 5-1198
Whitehead Miss Z Cons & Comm Rel
7th Flr 1 St Clair Ave W 5-4728
Whitelaw R A Civil Serv Com 7th Flr Frost S 5-5768
Whiteside Mrs P Comm & Soc Serv
3rd Flr Hepburn Blk 5-4523
Whiteway Dr L Comm & Soc Serv
9th Flr 1 St Clair Ave W 5-6211
Whitfield Mrs P Colleges & Univ 9th Flr Mowat Blk .. 5-6161
Whitmarsh Mrs P Suprm Crt 130 Queen St W 5-5548
Whitmore R C O.P.P. 128 Queen's Quay E 5-4477
Whitmore S Govt Serv 16 Grosvenor St 5-6811
Whittaker Miss G Transpt & Comm
1201 Wilson Ave Downsview 8-3551
Whittaker K Education 17th Flr Mowat Blk 5-9222
Whitten K W Revenue 15th Flr 77 Bloor St W 5-2587
Whittle M Environment 401 & Islington 8-3011
Whittle Miss P Crt House Metro 361 Univ Ave 5-7415
Whittle Miss P Suprm Crt 361 Univ Ave 5-7416
Whittle W T Transpt & Comm
1201 Wilson Ave Downsvw 8-3331
Whitworth Mrs E J Crt House Metro 361 Univ Ave .. 5-7351
Whorms F X Health 6th Flr 7 Overlea Blvd 5-8338
Whorms Mrs J Health 7th Flr 7 Overlea Blvd 5-8307
Whynot Mrs M Liberal Pty R447 Legis Bldg 5-6584
Whyte R C Industry & Tour 5th Flr Hearst Blk 5-6513
Wiancko E Health 4th Flr 15 Overlea Blvd 5-8000
Wicary W D Education 23rd Flr Mowat Blk 5-6680
Wice A Ombudsman Ofc 6th Flr 65 Queen St W . 869-4051
Wichman L G Prov Crt Crimnl 60 Queen W 5-7541
Wickens J Govt Serv 3B-9 Macdonald Blk 5-7460
Wicket R Natural Res 4422 Whitney Blk 5-2778
Wickett T H Attry Gen 17th Flr 18 King E 5-2570
Wickremaarachi D Revenue 3rd Flr 77 Bloor St W .. 5-3968
Widdowson J E Sec Com 8th Flr 10 Wellesley St E . 3-0252
Widgett W L.L.B.O. 55 Lakeshr Bl E 5-4691

Wiebe Miss A Cons & Comm Rel
4th Flr 10 Wellesley St E 3-0281
Wieland Miss S Premiers Ofc R482 Legis Bldg 5-3117
Wiercienski W J Transpt & Comm
1201 Wilson Ave Downsvw 8-7141
Wiess L Treasury & Econ 10th Flr 56 Wellesley St W 5-7301
Wiggins Mrs R Industry & Tour 3rd Flr Hearst Blk ... 5-4026
Wigle Dr W D Health 4th Flr 15 Overlea Blvd 5-6246
Wigmore D Prov Auditor 4th Flr 56 Wellesley W 5-1395
Wigmore J Cent Of For Sc 25 Grosvenor St 5-9507
Wijesinha K Crt House Metro 1911 Eglinton Ave E 757-2886
Wilbee J J Management Brd 6th Flr Frost S 5-1715
Wilby D E Treasury & Econ 2nd Flr Frost N 5-1731
Wilch P J Prov Crt Crimnl 60 Queen W 5-5900
Wilchek E M O C U A 7th Flr 700 Bay St 5-5233
Wilcox G L Attry Gen 5th Flr 18 King E 5-4223
Wilcox Mrs M Housing Hwy 7 Green River 683-7611
Wild C S Transpt & Comm Ferguson Blk 5-6735
Wild Mrs L Labour 15th Flr 400 Univ Ave 5-4148
Wilde F W Cons & Comm Rel 24th Flr 400 Univ Ave . 5-7627
Wilde H Govt Serv Bsmt Whitney Blk 5-3779
Wildish G E Management Brd 6th Flr Frost S 5-3925
Wildman B New Dem Pty R221 N W Legis Bldg 5-6224
Wile Mrs I Environment 401 & Islington 8-3058
Wile M G Civil Serv Com 1st Flr Frost S 5-1404
Wilen K C Crt House Metro 361 Univ Ave 5-7351
Wiley J Crt House Metro 361 Univ Ave 5-7306
Wiley P J Busness Pract 5th Flr 555 Yonge St 3-0358
Wiley R B Health 4th Flr 15 Overlea Blvd 5-5887
Wilkes J B Transpt & Comm
1201 Wilson Ave Downsvw 8-3588
Wilkes Mrs M E Govt Serv 12th Flr Ferguson Blk 5-1204
Wilkes P G Mun Board 9th Flr 180 Dundas St W 5-1906
Wilkie A Regstr Gen 2nd flr Macdonald Blk 5-2278
Wilkie Mrs G E Transpt & Comm
1201 Wilson Ave Downsvw 8-3665
Wilkins B Health 8th Flr Hepburn Blk 5-2481
Wilkins Miss C Natural Res 4520 Whitney Blk 5-3961
Wilkins G R Civil Serv Com 2nd Flr Frost S 5-9419
Wilkins G W Transpt & Comm
1201 Wilson Ave Downsview 8-3341
Wilkins Hon H D Attry Gen
3rd Flr 47 Sheppard Ave E 226-5039
Wilkins Mrs K Transpt & Comm
1201 Wilson Ave Downsvw 8-3692
Wilkins K Ombudsman Ofc 6th Flr 65 Queen St W 869-4130
Wilkins Mrs M Crt House Metro 361 Univ Ave 5-7351
Wilkins Ms S Housing 12th Flr 101 Bloor St W 5-9657
Wilkins W D Environment 4th Flr 1 St Clair W 5-6954
Wilkins W T Civil Serv Com 1st Flr Frost S 5-6081
Wilkinson Mrs B Comm & Soc Serv
7th Flr 2195 Yonge St 5-3553
Wilkinson Ms D Treasury & Econ 4th Flr Frost S 5-8490
Wilkinson D R Attry Gen 5th Flr 18 King E 5-0467
Wilkinson F Natural Res 733 King St W 5-1286
Wilkinson J J Labour 8th Flr 400 University Ave 5-7161
Wilkinson R W Labour 9th Flr 400 Univ Ave 5-8710

Wilkinson Miss S Corrctnl Serv
R249 2001 Eglinton Ave E Scbro 750-3335
Wilkinson V Revenue 12th Flr 77 Bloor St W 5-1758
Wilkinson W Ont Arts Coun 5th Flr 151 Bloor St W 961-1660
Will L J Housing 10th Flr 60 Bloor St W 5-3031
Willard D G Pub Trustee R510A 145 Queen W ... 362-1331
Willcock P L.C.B.O. 55 Lakeshr Bl E 5-4925
Willcocks Mrs N Education
3rd Flr 2025 Sheppard Ave E 491-0330
Willems H A Comm & Soc Serv 3rd Flr Hepburn Blk 5-9505
Williams A B Revenue 16th Flr 77 Bloor St W 5-0299
Williams A C Off Fire Marshal R414 590 Keele St ... 5-4846
Williams A G Health 3rd Flr 7 Overlea Blvd 5-0890
Williams A W Transpt & Comm
1201 Wilson Ave Downsvw 8-7115
Williams Miss C Attry Gen 3rd Flr 18 King E 5-7503
Williams Dr C H Corrctnl Serv
R321 2001 Eglinton Ave E Scbro 750-3366
Williams D Financial Instns 6th Flr 555 Yonge St 3-0477
Williams Miss D Civil Serv Com 2nd Flr Frost S 5-1022
Williams Dr D C Attry Gen 22nd Flr 180 Dundas W 598-0411
Williams D E Agric & Food 9th flr 1200 Bay 5-7701
Williams D G Civil Serv Com 1st Flr Frost S 5-6081
Williams E Crt House Metro 361 Univ Ave 5-7336
Williams E Colleges & Univ 10th Flr Mowat Blk 5-5858
Williams Mrs E Housing 10th Flr 101 Bloor St W 5-9766
Williams Ms E Housing 12th Flr 101 Bloor St W 5-0255
Williams E C Culture & Rectn 3rd Flr 8 York St 5-2365
Williams Mrs F A Govt Serv 5th Flr 22 College St ... 5-0175
Williams F N Attry Gen R344 Legis Bldg 5-2854
Williams H C Transpt & Comm
1201 Wilson Ave Downsvw 8-3145
Williams I R Transpt & Comm
1201 Wilson Ave Downsvw 8-3881
Williams Mrs J Environment 14th Flr 135 St Clair W . 5-1995
Williams Mrs J Premiers Ofc R463 Legis Bldg 5-7974
Williams J Prog Cons Pty R450 Legis Bldg 5-6931
Williams J H Labour 7th Flr 400 Univ Ave 5-4066
Williams J M Natural Res 3440 Whitney Blk 5-2899
Williams J R Environment 7th Flr 135 St Clair W 5-1027
Williams K Revenue 12th Flr 77 Bloor St W 5-5836
Williams K M Transpt & Comm
1201 Wilson Ave Downsvw 8-3781
Williams Ms L Housing 3rd Flr 56 Wellesley St W ... 5-5890
Williams Mrs M Industry & Tour 5th Flr Hearst Blk .. 5-4011
Williams Miss M Civil Serv Com 9th Flr 151 Bloor W 5-7096
Williams N E Colleges & Univ 2nd Flr 700 Bay St 5-4234
Williams N E Revenue 15th Flr 77 Bloor St W 5-2584
Williams P C Cons & Comm Rel 7th Flr 555 Yonge St 3-0361
Williams R N O.P.P. 90 Harbour St 5-4434
Williams S F Crt House Metro 361 Univ Ave 5-7351
Williamson B M Housing 8th Flr 56 Wellesley St W .. 5-6418
Williamson Mrs D Natural Res 4443 Whitney Blk 5-2770
Williamson G Industry & Tour 8th Flr Hearst Blk 5-4323
Williamson G C Transpt & Comm
1201 Wilson Ave Downsview 8-3561
Williamson J D Natural Res 5501 Whitney Blk 5-6790
Williamson J D Housing 8th Flr 60 Bloor St W 5-916
Williamson J D Revenue 16th Flr 77 Bloor St W 5-109
Williamson M Health 2nd Flr 15 Overlea Blvd 5-814
Williamson P Education 23rd Flr Mowat Blk 5-406
Williamson R G Work Comp Brd 2 Bloor St E 3-015
Williamson W Environment 4375 Chesswood Dr . 636-801
Willis C L Transpt & Comm
1201 Wilson Ave Downsvw 8-372
Willis D E Revenue 19th Flr 77 Bloor St W 5-114
Willis E J Transpt & Comm
1201 Wilson Ave Downsvw 8-365
Willis G Treasury & Econ 4th Flr Frost S 5-350
Willis Mrs L E Labour 9th Flr 400 Univ Ave 5-412
Willis Mrs S Agric & Food 12th Flr 1200 Bay 5-484
Willis W Natural Res 5501 Whitney Blk 5-679
Willmott P W Health 5th Flr 15 Overlea Blvd 5-242
Willmott P W Health 5th Flr 15 Overlea Blvd 5-416
Willoughby Dr D S Health Resources Rd 8-316
Willoughby W Revenue 15th Flr 77 bloor St W 5-577
Wills R Environment 401 & Islington 8-334
Wills R A Corrctnl Serv
R401 2001 Eglinton Ave E Scbro 750-338
Willson Mrs V A Election Ofc 70 Lombard 5-683
Wilmot C R Transpt & Comm
1201 Wilson Ave Downsvw 8-715
Wilneff Miss C Govt Serv 9th Flr Ferguson Blk 5-114
Wilson A M O.P.P. 90 Harbour St 5-544
Wilson Hon B Suprm Crt 130 Queen St W 363-410
Wilson B A Colleges & Univ 5th Flr Mowat Blk 5-478
Wilson C Govt Serv 19th Flr 25 Grosvenor St 5-656
Wilson C J Environment 4th Flr 40 St Clair W 5-165
Wilson Mrs D Cons & Comm Rel
4th Flr 543 Yonge St 3-056
Wilson Miss D Industry & Tour 5th Flr Hearst Blk ... 5-572
Wilson Mrs D Labour 5th Flr 400 Univ Ave 5-410
Wilson D Education 2nd Sub Bsmt Macdonald Blk .. 5-682
Wilson D W Environment 7th Flr 40 St Clair W 5-240
Wilson D W Govt Serv 3rd Flr Ferguson Blk 5-144
Wilson E D Revenue 18th Flr 77 Bloor St W 5-390
Wilson E G Natural Res 6625 Whitney Blk 5-604
Wilson F L Solicitor Gen 25 grosvenor St 5-285
Wilson Miss F L Revenue 17th Flr 77 Bloor St W 5-297
Wilson Mrs G Health 3rd Flr 7 Overlea Blvd 5-084
Wilson G E Environment 5th Flr 1 St Clair W 5-253
Wilson Miss G M Govt Serv 8th Flr Ferguson Blk ... 5-674
Wilson G P Transpt & Comm
1201 Wilson Ave Downsvw 8-368
Wilson Miss H Sec Com 7th Flr 10 Wellesley St E ... 3-024
Wilson H R Govt Serv 3rd Flr Ferguson Blk 5-144
Wilson H W Sec Com 8th Flr 10 Wellesley St E 3-025
Wilson H W Transpt & Comm
1201 Wilson Ave Downsvw 8-711
Wilson J Ont Police Comm 25 Grosvenor St 5-328
Wilson J Labour 11th Flr 400 Univ Ave 5-164
Wilson Mrs J A Chief Coroner 26 Grenville St 5-667
Wilson Mrs J D Health 6th Flr 7 Overlea Blvd 5-832
Wilson J D Revenue 12th Flr 77 Bloor St W 5-151

/ilson J M Corrctnl Serv
R411 2001 Eglinton Ave E Scbro 750-3384
/ilson J M Health 20 Vanley Cres 8-3087
/ilson J R Comm & Soc Serv
1st Flr 110 Eglinton Ave W 5-1433
/ilson Dr J T Onc Science Ctr 770 Don Mills 429-4100
/ilson K Transpt & Comm 3501 Dufferin St 8-3415
/ilson Mrs L Culture & Rectn 6th Flr 77 Bloor St W . 5-5399
/ilson L Comm & Soc Serv 2nd Flr 700 Bay St 5-1818
/ilson L C Industry & Tour 9th Flr Hearst Blk 5-4259
/ilson L R Industry & Tour 8th Flr Hearst Blk 5-7807
/ilson M Ont Arts Coun 5th Flr 151 Bloor St W .. 961-1660
/ilson M Agric & Food 9th flr 1200 Bay 5-2411
/ilson M Housing Hwy 7 Green River 683-7611
/ilson Mrs M Premiers Ofc R257 Legis Bldg 5-6653
/ilson N Labour 4th Flr 400 Univ Ave 5-5912
/ilson P F Transpt & Comm Kipling Yard 8-3905
/ilson P W Industry & Tour 6th Flr Hearst Blk 5-5701
/ilson R A Transpt & Comm Kipling Yard 8-3306
/ilson R D Ont Dev Corp 3rd Flr Mowat Blk 5-4622
/ilson R J Comm & Soc Serv 3rd Flr Hepburn Blk .. 5-6237
/ilson R J Comm & Soc Serv 7th Flr Hepburn Blk .. 5-5006
/ilson S E Work Comp Brd 2 Bloor St E 5-8843
/ilson S L O.P.P. 90 Harbour St 5-3931
/ilson Ms S M Intgovmtl Aff. 7th Flr Frost S 5-6901
/ilson S R Intgovmtl Aff. 5th Flr Frost N 5-6934
/ilson Mrs V Comm & Soc Serv 6th Flr Hepburn Blk 5-5217
/ilson W Transpt & Comm
1201 Wilson Ave Downsvw 8-3627
/ilson W G Labour 12th Flr 400 Univ Ave 5-7905
/ilson W M Housing 10th Flr 60 Bloor St W 5-3031
/ilson W S Legis Admin Ofc R184 Legis Bldg 5-9489
/ilson Miss Y Intgovmtl Aff.
5th Flr 56 Wellesley St W 5-1667
/inch Miss E J Transpt & Comm
1201 Wilson Ave Downsview 8-3955
/ind F Agric & Food 4th Flr 1200 Bay 5-1064
/indsor G A Colleges & Univ 10th Flr Mowat Blk ... 5-0707
/ineberg L Revenue 15th Flr 77 Bloor St W 5-2591
/inegard Dr W C O C U A 7th Flr 700 Bay St 5-5233
/infield Mrs I Industry & Tour 10th Flr Hearst Blk ... 5-4004
/ing Miss P Housing 14th Flr 101 Bloor St W 5-9798
/ingfield Miss K Govt Serv 5th Flr 22 College St ... 5-1418
/ingson Miss M Corrctnl Serv
R140 2001 Eglinton Ave E Scbro 750-3470
/inkler Miss J Treasury & Econ 1st Flr Frost N 5-6691
/inkley G H Govt Serv 13th Flr Ferguson Blk 5-2040
/inkworth W D Transpt & Comm
1201 Wilson Ave Downsvw 8-3727
/inson Mrs J Social Dev Pol R1402 Whitney Blk ... 5-7300
/inson R A Environment 5th Flr 135 St Clair W 5-6191
/insor M Press Gallery 3rd Flr Legis Bldg 5-2241
/instanley Mrs D A Civil Serv Com 3rd Flr Frost S .. 5-2065
/inter D Natural Res 719 77 Grenville St 5-4534
/inter Mrs E Agric & Food 10th flr 1200 Bay 5-1056
/inter Ms E T Health 11th Flr Hepburn Blk 5-3755
/inter Mrs F Liberal Pty R118 N W Legis Bldg 5-5678
Winter F R Ont Dev Corp 4th Flr Mowat Blk 5-4622
Winter Miss M Health 6th Flr 15 Overlea Blvd 5-8073
Wionzek N Govt Serv 1201 Wilson Ave Downsvw ... 8-3360
Wisbey P Natural Res 2640 Whitney Blk 5-4741
Wisdom Mrs J E Treasury & Econ 3rd Flr Frost N ... 5-5454
Wise H Govt Serv 13th Flr Ferguson Blk 5-4777
Wiseman Hon D J Min Without Ptfo
1412 Whitney Blk 5-6650
Wiseman P F Education 17th Flr Mowat Blk 5-3592
Wiseman W Health 6th Flr 7 Overlea Blvd 5-9337
Wishart A A Comm On Electn 8th Flr 151 Bloor St W 5-0455
Wisocky J Work Comp Brd 2 Bloor St E 3-0154
Wisz S Environment 401 & Islington 8-3512
Witecki A Transpt & Comm
1201 Wilson Ave Downsvw 8-3769
Witecki Mrs M Transpt & Comm
1201 Wilson Ave Downsvw 8-3492
Witham Ms D L Comm & Soc Serv
5th Flr Hepburn Blk 5-2146
Wither R R Crt House Metro 361 Univ Ave 5-7415
Withers W J O.T.S.C. 3625 Dufferin St 8-3831
Wittenberg R Culture & Rectn 8th Flr 77 Bloor St W 5-6546
Witthoeft K Housing 7th Flr 101 Bloor St W 5-9907
Wolchak Ms M Education 16th Flr Mowat Blk 5-7390
Wolff E L Govt Serv 15th Flr 25 Grosvenor St 5-2962
Wolffers D J Transpt & Comm
1201 Wilson Ave Downsvw 8-3231
Wolfson W Social Dev Pol R1502 Whitney Blk 5-7309
Wolkowicz M E Transpt & Comm
1201 Wilson Ave Downsvw 8-7226
Wollweber J E Transpt & Comm 3501 Dufferin St ... 8-3115
Wolpert Miss R Health 6th Flr 15 Overlea Blvd 5-5110
Wolters E F Natural Res 4420 Whitney Blk 5-1218
Wolvin R Govt Serv 3rd Flr Ferguson Blk 5-4770
Wong Mrs A Cent Of For Sc 25 Grosvenor St 5-9507
Wong Mrs A Energy 12th Flr 56 Wellesley St W 5-0530
Wong Ms A Housing 10th Flr 101 Bloor St W 5-9702
Wong Miss A Management Brd 6th Flr Frost S 5-4473
Wong B Health 4th Flr 15 Overlea Blvd 5-4338
Wong C C Treasury & Econ 6th Flr Frost N 5-7081
Wong H M Labour 9th Flr 400 University Ave 5-8510
Wong Mrs I Industry & Tour 9th Flr Hearst Blk 5-4793
Wong Mrs J Attry Gen 18th Flr 18 King E 5-6271
Wong Mrs J Health 10th Flr Hepburn Blk 5-6854
Wong J W Transpt & Comm
1201 Wilson Ave Downsvw 8-3771
Wong K C Comm & Soc Serv 6th Flr 880 Bay St 5-2291
Wong K T Revenue 14th Flr 77 Bloor St W 5-4563
Wong L Environment 401 & Islington 8-3058
Wong Ms L Health 4th Flr 15 Overlea Blvd 5-2403
Wong L Govt Serv 9th Flr Ferguson Blk 5-2455
Wong Mrs M Comm & Soc Serv
8th Flr 2195 Yonge St 5-9203
Wong M H Transpt & Comm
3501 Dufferin St Downsvw 8-3446
Wong Miss N Prov Crt Crimnl 60 Queen W 5-7217
Wong P Environment 4375 Chesswood Dr 636-8599

Wong Mrs P Transpt & Comm Ferguson Blk 5-6735
Wong R Health 3rd Flr 15 Overlea Blvd 5-8023
Wong Mrs S Housing 4th Flr 101 Bloor St W 5-4571
Wong Miss S Comm & Soc Serv 7th Flr Hepburn Blk 5-5006
Wong S Comm & Soc Serv 5th Flr Hepburn Blk 5-5010
Wong S D Transpt & Comm
1201 Wilson Ave Downsvw 8-3548
Wong Miss S K Industry & Tour 7th Flr Hearst Blk .. 5-5491
Wong S K Transpt & Comm
1201 Wilson Ave Downsvw 8-3567
Wong T Ont Energy Brd 9th Flr 14 Carlton St 3-0821
Wong T H Transpt & Comm
1201 Wilson Ave Downsvw 8-3221
Wong T S Environment 4th Flr 880 Bay St 5-5068
Wong V Attry Gen 5th Flr 18 King E 5-0467
Wong V Colleges & Univ 9th Flr Mowat Blk 5-5477
Wong W Transpt & Comm
1201 Wilson Ave Downsvw 8-3961
Wong W C Prov Auditor 4th Flr 56 Wellesley W 5-1395
Wong W T Revenue 18th Flr 77 Bloor St W 5-3905
Woo W K Govt Serv 10th Flr Ferguson Blk 5-6718
Wood A E Cons & Comm Rel 24th Flr 400 Univ Ave . 5-7627
Wood B Industry & Tour 8th Flr Hearst Blk 5-1873
Wood B D Transpt & Comm
1201 Wilson Ave Downsvw 8-3383
Wood D A Health 6th Flr 15 Overlea Blvd 5-0931
Wood D M Natural Res 5629 Whitney Blk 5-6285
Wood E Housing 3rd Flr 56 Wellesley St W 5-3177
Wood F Work Comp Brd 2 Bloor St E 5-8834
Wood F E Transpt & Comm
1201 Wilson Ave Downsvw 8-3465
Wood Mrs G Labour Suite Mi-59A Macdonald Blk .. 5-2388
Wood G M Environment 6th Flr 40 St Clair W 5-1655
Wood H L Industry & Tour 6th Flr Hearst Blk 5-5288
Wood J Cons & Comm Rel 24th Flr 400 Univ Ave ... 5-5881
Wood J Natural Res 905 77 Grenville St 5-2326
Wood Miss J Comm & Soc Serv 3rd Flr Hepburn Blk 5-9884
Wood J A O.P.P. 90 Harbour St 5-4361
Wood Ms K Comm & Soc Serv 6th Flr Hepburn Blk . 5-2341
Wood Mrs L Prov Crt Crimnl 60 Queen W 5-7536
Wood L Financial Instns 6th Flr 555 Yonge St 3-0491
Wood M C Environment 7th Flr 40 St Clair W 5-2401
Wood Mrs R Culture & Rectn 4th Flr 77 Bloor St W . 5-0665
Wood R G Labour 7th Flr 400 Univ Ave 5-4066
Wood Mrs S Education 21st Flr Mowat Blk 5-2653
Wood Mrs S R Civil Serv Com 3rd Flr Frost S 5-5435
Wood T P Transpt & Comm
1201 Wilson Ave Downsvw 8-3248
Wood W D Environment 11th Flr 135 St Clair W 5-6981
Wood W H Transpt & Comm
1201 Wilson Ave Downsvw 8-3853
Wood W S Environment 8th Flr 135 St Clair W 5-1651
Woodard S Labour 6th Flr 400 Univ Ave 5-7931
Woodburn R Culture & Rectn 8th Flr 77 Bloor St W . 5-7505
Woodcock Mrs H Natural Res 4340 Whitney Blk 5-2764
Woodhouse S A Govt Serv 17th Flr 25 Grosvenor St 5-2906
Woodhouse Mrs Z Management Brd 6th Flr Frost S 5-6337
Woodley Mrs B G Ont Law Ref 16th Flr 18 King E ... 5-476
Woodley Mrs D Premiers Ofc R357 Legis Bldg 5-195
Woods C A Ont Dev Corp 4th Flr Mowat Blk 5-462
Woods Mrs F M Prov Auditor 4th Flr 56 Wellesley W 5-138
Woods G L Health 4th Flr 15 Overlea Blvd 5-433
Woods Mrs L L.L.B.O. 55 Lakeshr Bl E 5-469
Woods S Comm & Soc Serv 6th Flr 880 Bay St 5-229
Woodward Mrs G Health 6th Flr 15 Overlea Blvd ... 5-093
Woodyatt Ms J S Civil Serv Com 9th Flr 151 Bloor W 5-709
Woof Mrs M Agric & Food 5th Flr 1200 Bay 5-142
Woolings D Press Gallery 3rd Flr Legis Bldg 5-224
Woolley Miss E V Civil Serv Com 7th Flr Frost S 5-207
Wool-Smith Mrs H Treasury & Econ 6th Flr Frost N . 5-229
Woolvett R H Environment 9th Flr 1 St Clair W 5-300
Worden D Govt Serv 18th Flr 25 Grosvenor St 5-490
Work R Off Fire Marshal R414 590 Keele St 5-486
Workman Mrs J E Civil Serv Com 1st Flr Frost St ... 5-140
Wormwell P Management Brd 7th Flr Frost S 5-519
Worrall J Land Comp Bd 10 King St E 5-592
Worsley K R Transpt & Comm
3501 Dufferin St Downsvw 8-344
Worth Miss N Revenue 12th Flr 77 Bloor St W 5-100
Worton H Liberal Pty R212 Legis Bldg 5-597
Wosnick Mrs R Health 6th Flr 15 Overlea Blvd 5-093
Wotalá Miss I Northern Affairs
9th Flr 10 Wellesley St E 5-166
Wrathall G Rent Review 3rd Flr 77 Bloor St W ... 964-780
Wray A J Education 20th Flr Mowat Blk 5-248
Wray W J Work Comp Brd 2 Bloor St E 5-284
Wren A Rent Review 3rd Flr 77 Bloor St W 964-780
Wright B Attry Gen 18th Flr 18 King E 5-288
Wright B Transpt & Comm
1201 Wilson Ave Downsvw 8-362
Wright D Work Comp Brd 2 Bloor St E 5-872
Wright D F Ont Dev Corp 4th Flr Mowat Blk 5-462
Wright D H Busness Pract 5th Flr 555 Yonge St 3-030
Wright Dr D T Social Dev Pol R1317 Whitney Blk ... 5-798
Wright Miss G Health 5th Flr 15 Overlea Blvd 5-814
Wright G B Govt Serv 4th Flr Ferguson Blk 5-674
Wright G H Colleges & Univ 10th Flr Mowat Blk 5-585
Wright H J Cons & Comm Rel 23rd Flr 400 Univ Ave 5-412
Wright Mrs I M Govt Serv 1201 Wilson Ave Downsvw 8-394
Wright J Attry Gen 17th Flr 18 King E 5-557
Wright Mrs J Natural Res 4303 Whitney Blk 5-445
Wright Mrs J A Health 5th Flr 880 Bay St 5-150
Wright J G Health 6th Flr 7 Overlea Blvd 5-533
Wright L L Natural Res 733 King St W 5-128
Wright P Colleges & Univ 5th Flr Mowat Blk 5-387
Wright P A Natural Res 5422 Whitney Blk 5-382
Wright P A Natural Res 4th Flr 99 Wellesley W 5-198
Wright R Colleges & Univ Bsmt Macdonald Blk 5-437
Wright S L Treasury & Econ 2nd Flr Frost N 5-173
Wright W J Education
3rd Flr 2025 Sheppard Ave E 491-033
Wrong G A Transpt & Comm
1201 Wilson Ave Downsvw 8-325
Wronski W Housing 4th Flr Hearst Blk 5-341

C S Cons & Comm Rel 23rd Flr 400 Univ Ave ... 5-4121
I.P Housing 8th Flr 60 Bloor St W 5-9898
K C Cons & Comm Rel 5th Flr 10 Wellesley St E 3-0292
M Revenue 16th Flr 77 Bloor St W 5-7986
W S Revenue 18th Flr 77 Bloor St W 5-9371
rzbacher Ms G Comm & Soc Serv
'th Flr Hepburn Blk 5-0230
att C Comm & Soc Serv 7th Flr Hepburn Blk 5-7252
att Ms E L Industry & Tour 10th Flr Hearst Blk ... 5-5466
chowanec Miss S J Ont Energy Brd
9th Flr 14 Carlton St 3-0824
hovszky G Environment 401 & Islington 8-3469
lie Miss G Natural Res 4503 Whitney Blk 5-6091
lie J P Transpt & Comm
1201 Wilson Ave Downsvw 8-3248
lie K E Corrctnl Serv
R140 2001 Eglinton Ave E Scbro 750-3450
lie W G L.C.B.O. 55 Lakeshr Bl E 5-4925
man L C Northern Affairs
10th Flr 10 Wellesley St E 5-0288
man W Colleges & Univ 10th Flr Mowat Blk 5-3665
nter Mrs R M Revenue 17th Flr 77 Bloor St W ... 5-1118
ruch Mrs J Health 11th Flr Hepburn Blk 5-2231
socki Miss C Health 10th Flr Hepburn Blk 5-4324

Y

eger Mrs D Z Revenue 19th Flr 77 Bloor St W 5-1040
eger H D Revenue 12th Flr 77 Bloor St W 005-1984
ger Mrs S Health 7th 15 Overlea Blvd 5-8076
kabuski P J Natural Res 6311 Whitney Blk 5-4800
ke Mrs O Culture & Rectn 2nd Flr 77 Bloor St W . 5-6311
kutchik T J Environment 6th Flr 40 St Clair W 5-6991
llop Mrs P Housing 3rd Flr 60 Bloor St W 5-9706
n M Environment 401 & Islington 8-3058
neff Ms Y Govt Serv 12th Flr Ferguson Blk 5-3175
ng Dr B Energy 12th Flr 56 Wellesley St W 5-3051
ng K L Govt Serv 10th Flr Ferguson Blk 5-2806
ng Dr Y J Health Resources Rd 8-3460
ntha E C Transpt & Comm Kipling Yard 8-3383
o E Labour 12th Flr 400 University Ave 5-4167
p Dr D Environment 4th Flr 880 Bay St 5-5068
pps Miss J J Cons & Comm Rel
4th Flr 10 Wellesley St E 3-0281
rek R Crt House Metro 361 Univ Ave 5-7405
remko J Cons & Comm Rel
10th Flr 1 St Clair Ave W 5-7798
skovitch Mrs M Natural Res 1522 Whitney Blk ... 5-1322
skovitch N P Natural Res 733 King St W 5-1286
sui Mrs T Govt Serv 19th Flr 25 Grosvenor St 5-2691
tes W Ont Hous Corp 12 Flemington Rd 789-7581
u Mrs K Treasury & Econ 5th Flr Frost S 5-2194
zejian L L.C.B.O. 55 Lakeshr Bl E 5-4604
adon Mrs H Environment 4th Flr 880 Bay St 5-5068

Yemchuk P Labour 50 Grosvenor St 5-4075
Yen B Cent Of For Sc 25 Grosvenor St 5-9507
Yen J C Colleges & Univ 5th Flr Mowat Blk 5-3870
Yesayan H Housing 11th Flr 101 Bloor St W 5-9768
Yetman W Natural Res 3327 Whitney Blk 5-2745
Yeung R Y Govt Serv 11th Flr Ferguson Blk 5-6723
Yewen Miss L Crt House Metro 361 Univ Ave 5-7415
Yewer M Comm & Soc Serv 6th Flr Hepburn Blk 5-4688
Yhap E Natural Res 4613 Whitney Blk 5-2707
Yielding Miss L Social Dev Pol R1317 Whitney Blk .. 5-7981
Yip Mrs E Transpt & Comm
1201 Wilson Ave Downsview 8-3071
Yip H L Cent Of For Sc 25 Grosvenor St 5-9278
Yip Mrs Y Health 6th Flr 15 Overlea Blvd 5-8048
Yip-Chuck K S TATOA 3625 Dufferin St 630-2635
Yoneyama H Y Cons & Comm Rel
24th Flr 400 Univ Ave 5-4157
Yorgason Dr V Agric & Food 4th Flr 1200 Bay 5-1064
York G A Transpt & Comm
1201 Wilson Ave Downsview 8-3331
Yorke J A Labour 8th Flr 400 Univ Ave 5-6111
Yoshida Miss B Y Crt House Metro 361 Univ Ave ... 5-7491
Yoshida M Govt Serv 5th Flr 880 Bay St 5-6015
Young B Crt House Metro 361 Univ Ave 5-7311
Young B Natural Res 725 77 Grenville St 5-4534
Young Mrs C Health 3rd Flr 15 Overlea Blvd 5-0981
Young Miss C M Comm & Soc Serv
9th Flr 1 St Clair Ave W 5-6211
Young D Work Comp Brd 2 Bloor St E 5-8646
Young Dr D Work Comp Brd 2 Bloor St E 5-8886
Young D A Revenue 11th Flr 77 Bloor St W 5-5276
Young D R Environment 10th Flr 135 St Clair W 5-4139
Young Mrs E Energy 12th Flr 56 Wellesley St W 5-4565
Young E V Natural Res 4420 Whitney Blk 5-1218
Young F New Dem Pty R211 N W Legis Bldg 5-6384
Young Miss H Culture & Rectn 5th Flr 77 Bloor St W 5-8092
Young Mrs J Health Resources Rd 8-3018
Young J Civil Serv Com 9th Flr 151 Bloor W 5-5621
Young J Govt Serv 185 Judson St 252-3334
Young J A Transpt & Comm
1201 Wilson Ave Downsvw 8-3771
Young J G Colleges & Univ 10th Flr Mowat Blk 5-0707
Young Ms K Education 16th Flr Mowat Blk 5-6321
Young M Environment 401 & Islington 8-3008
Young M Ont Hous Corp 2nd Flr 60 Bloor St W 5-9700
Young Mrs M Govt Serv 9th Flr Ferguson Blk 5-1364
Young M J Transpt & Comm
1201 Wilson Ave Downsvw 8-3781
Young Miss S Corrctnl Serv
R132 2001 Eglinton Ave E Scbro 750-3501
Young S A Attry Gen 8th Flr 151 Bloor St W 5-4593
Young S W Transpt & Comm
1201 Wilson Ave Downsvw 8-3401
Young T Comm & Soc Serv 3rd Flr Hepburn Blk 5-9884
Younger B Housing 3rd Flr 60 Bloor St W 5-0698
Younghusband Mrs J Cabinet Ofc R381 Legis Bldg 5-3798
Youtz R Comm & Soc Serv 3rd Flr Hepburn Blk 5-4523

Yu Miss A L Comm & Soc Serv 7th Flr Hepburn Blk . 5-0230
Yu C K Transpt & Comm 1201 Wilson Ave Downsvw 8-3548
Yuan A Pension Comm 2nd Flr 10 Wellesley St E ... 3-0528
Yue Ms C Energy 12th Flr 56 Wellesley St W 5-4589
Yueh Miss C Natural Res 5301 Whitney Blk 5-5134
Yule G Revenue 12th Flr 77 Bloor St W 5-1984
Yule J A Industry & Tour 10th Flr Hearst Blk 5-1576
Yun K Health 3rd Flr 15 Overlea Blvd 5-8023
Yundt Miss S Natural Res 4th Flr 99 Wellesley W ... 5-3128
Yung R Govt Serv 9th Flr 2 Bloor St W 5-6893
Yung Mrs S Culture & Rectn 7th Flr 77 Bloor St W .. 5-6256
Yurchuk N Revenue 20th Flr 77 Bloor St W 5-6168
Yurkow R Attry Gen R330 Legis Bldg 5-2854

Z

Zabiegalowska Mrs J Govt Serv
10th Flr Ferguson Blk 5-2806
Zacharko Miss L Comm & Soc Serv
7th Flr Hepburn Blk 5-7252
Zachary Mrs N Legis Admin Ofc R451N Legis Bldg . 5-4028
Zacks M Ombudsman Ofc 6th Flr 65 Queen St W 869-4118
Zahara L L.L.B.O. 55 Lakeshr Bl E 5-4964
Zahumeny Mrs A Transpt & Comm Ferguson Blk ... 5-1226
Zajac Mrs E R Ont Police Comm 25 Grosvenor St .. 5-6071
Zajfman Mrs E P Govt Serv 5th Flr 880 Bay St 5-1415
Zalan Dr E Health Resources Rd 8-3187
Zamiara Mrs E Govt Serv M1-43A Macdonald Blk ... 5-1152
Zamic Mrs T Transpt & Comm Ferguson Blk 5-6836
Zammit Mrs E Suprm Crt 145 Queen St W 5-5580
Zampini Miss M Crt House Metro 361 Univ Ave 5-7331
Zander D J Transpt & Comm
1201 Wilson Ave Downsvw 8-3276
Zapior Miss J M Prov Auditor 4th Flr 56 Wellesley W 5-1395
Zarnett G Environment 401 & Islington 8-3044
Zarris Mrs M Energy 12th Flr 56 Wellesley St W 5-3051
Zarudny J Attry Gen 18 King E 5-4246
Zarull Dr M A Environment 4th Flr 1 St Clair W 5-4590
Zawadzki Ms L Govt Serv 8th Flr Ferguson Blk 5-1146
Zazula R S Treasury & Econ 2nd Flr Frost N 5-6568
Zdanowicz A Housing 6th Flr 101 Bloor St W 5-9108
Zeal R J Comm & Soc Serv 7th Flr Hepburn Blk 5-0425
Zeltins Mrs B Comm & Soc Serv 4th Flr Hepburn Blk 5-5214
Zemanek Ms M L Culture & Rectn
5th Flr 77 Bloor St W 5-6621
Zembal A Transpt & Comm
1201 Wilson Ave Downsvw 8-3658
Zemen O L.C.B.O. 55 Lakeshr Bl E 5-4982
Zeno Mrs J Labour 9th Flr 400 University Ave 5-8510
Zetatzate J Govt Serv 18th Flr 25 Grosvenor St 5-6005
Ziemba E New Dem Pty R414B N W Legis Bldg 5-6221
Zigrossi A Transpt & Comm
1201 Wilson Ave Downsview 8-3613
Zihal A J Revenue 20th Flr 77 Bloor St W 5-7835
Zikovitz G Environment 4375 Chesswood Dr 636-80
Zimmerman Mrs B Crt House Metro 361 Univ Ave .. 5-73
Zimmerman H E Prov Crt Crimnl 60 Queen W 5-04
Zin W Transpt & Comm 1201 Wilson Ave Downsvw . 8-72
Zinn M W Regstr Gen 2nd flr Macdonald Blk 5-20
Zinner P Health 3rd Flr 7 Overlea Blvd 5-20
Ziolkowski K P Revenue 16th Flr 77 Bloor St W 5-77
Zirone Mrs J Health 2nd Flr 7 Overlea Blvd 5-09
Zisser H Social Dev Pol 2nd Flr 700 Bay St 5-35
Zitko Ms K Press Gallery 3rd Flr Legis Bldg 5-22
Zito Mrs M Housing 4th Flr 101 Bloor St W 5-45
Zito Mrs M Ont Hous Corp 7th Flr 101 Bloor St W ... 5-97
Zoeller Mrs M Agric & Food 5th Flr 1200 Bay 5-14
Zoellner G E Environment 8th Flr 135 St Clair W 5-14
Zoltay N Transpt & Comm
1201 Wilson Ave Downsvw 8-37
Zommers U Transpt & Comm 3501 Dufferin St 8-34
Zon L Health 4th Flr 15 Overlea Blvd 5-24
Zon L E Health 4th Flr 15 Overlea Blvd 5-24
Zonnenberg W Transpt & Comm
1201 Wilson Ave Downsvw 8-357
Zsilinszky V Natural Res 3rd Flr 880 Bay St 5-841
Zube K H Industry & Tour 7th Flr Hearst Blk 5-35
Zuber Hon T G Suprm Crt 130 Queen St W 363-41
Zubyk Mrs G Colleges & Univ 9th Flr Mowat Blk 5-54
Zucco Mrs L Labour 2nd Flr 400 Univ Ave 5-61
Zuern G Culture & Rectn 3rd Flr 8 York St 5-23
Zuibrycki N Ont Dev Corp 3rd Flr Mowat Blk 5-462
Zukorsky B Natural Res 733 King St W 5-128
Zukovs A Education 21st Flr Mowat Blk 5-265
Zukovs G Environment 401 & Islington 8-304
Zuliani Miss R Govt Serv 1201 Wilson Ave Downsvw 8-350
Zulis E E Transpt & Comm
1201 Wilson Ave Downsvw 8-359
Zung G C Transpt & Comm
1201 Wilson Ave Downsvw 8-372
Zurakowski Miss F Natural Res 4520 Whitney Blk .. 5-396
Zuschlag Mrs E Housing 12th Flr 101 Bloor St W ... 5-964
Zuschlag H Housing 8th Flr 101 Bloor St W 5-849
Zwanziger J Transpt & Comm
1201 Wilson Ave Downsvw 8-373
Zwarych R Environment 9th Flr 1 St Clair W 5-300
Zwingli R Ont Mort Corp 11th Flr 60 Bloor St W 5-926

ON THE TELEPHONE

The telephone is one of the most useful inventions man has ever nade . . . therefore, it is important that everyone know how to use it roperly and effectively.

On the telephone the voice draws a picture of the speaker. Your voice ortrait is important. On the telephone, your voice is you and you are a epresentative of the Government of Ontario. The person calling cannot ee your facial expressions or gestures and, can only judge your atti-ude, your willingness and desire to be of service by the sound of your oice. The listener "hears" the way you look and conjures up a mental mage of you and your work. What you put into your end of a telephone all comes out the other end. Your words and ways influence the caller's eelings about the Government and about you as an individual. Callers vill continue to count on you if your telephone manners show that ou're courteous and efficient and that you take personal interest in elping them when they call.

GOVERNMENT TELEPHONE POLICIES

ALL SCREENING

With the exception of calls to Ministers and Deputy Ministers, tele-hone callers should not be asked their identity.

ALL INTERCEPT

In no case should a caller have to go through more than one secretary answer position) to reach the person called.

ALL TRANSFER

- Transfer calls only when necessary and be sure the caller is willing o be transferred.
- Explain why the transfer is necessary, and give the caller the name f the person or office with whom he will be speaking, if possible. If, owever, the caller prefers to re-dial then he should be given the direct-n-dialing number — where applicable.
- Don't transfer calls if you aren't sure with whom the caller should peak.
- If you are unable to make the correct transfer, take the name and umber and call back when you have the correct information. (In the vent the recipient of the call has no idea, whatever, of where the caller hould be directed, the call should be transferred to the Central Switch-oard.)

HOW TO TRANSFER

You may transfer incoming calls which have been direct-dialed or connected through the Centrex System. YOU CANNOT TRANSFER INTERNAL CALLS. Tell the person that you are transferring the call; then MOMENTARILY DEPRESS THE TELEPHONE CRADLE BUTTON, OR HOOK SWITCH ONCE, RELEASE, AND WAIT FOR THE OPERATOR TO ANSWER. Ask the operator to transfer the call by giving her the last 5 digits of the desired local.

DIRECT-IN-DIALING

The Government's telephone system in Toronto, and in certain other centres in the province, is designed so that callers can dial directly through to your telephone. In this way they can be served most efficiently and with the greatest satisfaction. For this to work, however, callers must know your telephone number or the number of your office. Remember, therefore, to publicize your number — where those who call you will see it. This includes: letterheads, business cards, pamphlets, newspapers, Bell Telephone Directories, Government Directories, and similar publications and materials. Also, don't forget to notify your callers of a change in number whenever one occurs.

LONG DISTANCE

There is a Management Board policy in effect which states that:

The Inter-City Network is to be used for all calls between Queen's Park and the points which it serves and that it may only be used for the conduct of business of the Legislature or the Government;

When the Inter-City lines are busy, only urgent calls may be placed over regular long distance. In normal circumstances, the attempt to place the call over the Inter-City Network should be repeated;

Personal long distance calls should not normally be made from Government telephones. If this is unavoidable, the call should be placed through the long distance operator and charged to the caller's residence number. Failing this, a record of the call must be kept and the employee must reimburse the Treasurer of Ontario for the cost of the call.

HOW TO USE LONG DISTANCE

The cost of long distance calling, like most other services in today's economy, is steadily increasing. The most effective way to minimize your long distance costs is to use the Inter-City Network, when calling those localities it serves, instead of regular long distance.

NTER-CITY NETWORK

The Inter-City Network provides the Government with the most economical method of making long distance calls. It is designed to provide elephone service between Queen's Park and a number of localities outside of Toronto (as listed on page) at a much lower cost than regular ong distance. Of course, it should only be used by Government employees and Members of the Provincial Parliament for the conduct of business of the Legislature or the Government.

During busy periods, all lines to a given locality may be momentarily busy. At such times, you should hang up and dial again after a short nterval. The probability of obtaining a line is improved if calls are placed outside the daily busy periods which occur between 10:00 a.m.-2:00 noon; and 1:30 p.m.-3:30 p.m. Regular long distance should be used only in cases of immediate urgency or if the locality is not covered by the Inter-City Network.

REGULAR LONG DISTANCE

When calling localities not covered by the Network, use station-to-station (DDD), which is the most economical way to place regular long distance calls.

When it is necessary to place person-to-person, collect, third number billed and credit card calls, Bell operator assistance is required. These calls incur a much higher cost than station-to-station (DDD) and should be avoided unless absolutely necessary. All operator-assisted calls, including overseas calls, can be dialed by the caller within Toronto and vicinity. Instructions on how to dial your own calls are provided in the Bell Canada Metropolitan Toronto Telephone Directory.

Remember, in the interest of economy, always use the Inter-City Network — where applicable — otherwise use station-to-station (DDD) and, only when necessary, use operator assistance.

HOW TO ARRANGE FOR TELEPHONE SERVICES, INFORMATION LISTINGS AND DIRECTORIES

Each ministry or agency has designated an individual as a Telephone Coordinator. This person's principal task is to coordinate the handling of all requests for telephone and intercom services, but also includes the responsibility for supplying government and municipal directories and for updating directory and switchboard information listings. In some ministries, a different person is responsible for updating the directory and switchboard information listings.

The role of these coordinators involves liaising with the Ministry of Government Services for the provision of these services. In the event your Telephone Coordinator is unavailable, additional information or assistance may be obtained directly from the Telecommunication Services Branch at 5-1414. See list of Telephone and Directory Coordinators on following pages.

GOOD TELEPHONE AND CUSTOMER SERVICE

Here are a few good telephone habits and techniques that will help you to provide the public with efficient and courteous telephone service:

WAYS TO IMPROVE YOUR TELEPHONE PERSONALITY

Be alert — show interest in the person calling. You don't turn away when meeting a person face-to-face . . . you shouldn't do it on the telephone.

Be natural — be yourself.

Be pleasant — friends can be made or lost on the telephone.

Be distinct — use clear, distinct speech. Don't make the caller strain to understand you. Don't speak too loudly or too quickly. It doesn't matter how friendly you are, if the caller is unable to understand you.

Don't rush — if you rush callers, they feel that they are being given the brush off.

PLACING CALLS

Make sure the line is not already in use. Check the number, dial carefully. Mistakes waste time.

Place your own calls and stay on the line. Be ready to greet your party; it avoids delays and resentment and demonstrates courtesy and respect to the person you are calling.

Give the person you are calling time to answer — at least five rings. It may save calling back later.

When the number called is answered, identify yourself, don't make the called person guess or ask.

RECEIVING CALLS

Answer promptly; it indicates efficiency.

Identify yourself and your office or the phone you are answering. If a caller has to ask who you are, then your response was inadequate.

Let the caller hang up first to make sure you don't miss any additional information.

Central answering positions should identify the name of your ministry or agency and office.

ANSWERING SOMEONE ELSE'S PHONE

Identify the telephone line and yourself.

Take a message and make sure it is promptly relayed to the person called.

Don't offer information about which you are not sure — you might be wrong.

AKING MESSAGES FOR OTHERS

hen taking messages for another person, make complete notes, in-uding:

- the caller's name (spell it correctly)
- the caller's firm, ministry or agency
- the caller's phone number (including Area Code if different from your own)
- date and time the call was taken
- your name

it is necessary, briefly double check the information with the person alling. You will find that a pad of "Telephone Call" forms near your hone makes message-taking easier.

ANDLING CALLS FOR OTHERS

n handling calls for others always be informative, courteous and nterested.

lways offer the caller your help or assistance.

the caller wishes to wait on the line, don't keep the person waiting oo long — a few seconds can seem like hours. Reassure the caller very 30 seconds that they haven't been forgotten.

ETURNING CALLS

eturn all calls promptly.

reat every message as an important call. If the public and fellow vorkers feel they are getting sincere, personalized attention, rather than outine consideration, they will have more confidence in you, and in your ninistry or agency.

EAVING YOUR TELEPHONE

Vhen you're going to be away from your phone, leave word with some-one — answering position, secretary, supervisor or fellow worker. Men-ion where you will be and when you plan to return. It's a thoughtful hing to do and it can help you be reached quickly if the need arises.

EAVING A LINE

f it is necessary to leave the line during a call, explain the reasons to he caller and excuse yourself. When you return, thank the caller for nolding the line. If the wait will be longer than one minute, offer to return he call.

TERMINATING CALLS

As the conversation ends, thank the caller before you say goodbye.

FOURTEEN POINTS TO REMEMBER

1. Answer promptly
2. Identify yourself
3. Do not ask the identity of callers before passing calls to others (with the exception of calls to Deputy Ministers and Ministers)
4. Transfer calls properly and only if:
   - You are sure of the extension number
   - The caller is willing to be transferred
5. Place your own calls
6. Leave a message when you leave your telephone
7. Keep pad and pencil handy
8. List frequently called numbers
9. If you leave the line explain why
10. Indicate you understand the caller's needs
11. Be courteous and helpful at all times
12. Telephone others as you'd be telephoned
13. Advertise your direct-in-dialing number
14. Use the Inter-City Network for calling points which it serves, not regular long distance

HOW TO HANDLE INQUIRIES FROM THE PUBLIC

The Government of Ontario listings in the Bell Canada Directories are designed to help the calling public communicate with the proper program, branch or function that will satisfy their inquiries. The Telecommunication Services Branch is revamping these listings for 1979, beginning with the Metropolitan Toronto Directory, so that there will be more functional listings than before, in an attempt to make it easier for the public to communicate with the Government by telephone. If, however, a caller reaches you and you are unable to help them after referring to the Government Telephone Directory and/or the KWIC Index, transfer them to the Central Switchboard. If in your judgement a complex inquiry is involved, transfer them to the **Citizen's Inquiry Bureau** at local 5-3535.

CITIZEN'S INQUIRY BUREAU

The Citizens' Inquiry Bureau of the Ministry of Culture & Recreation assists in making the Ontario Government more responsive to requests from individual citizens who may have difficulty in obtaining government information or assistance. The branch (416) 965-3535 supplements existing channels of communication between citizens and the government. The Kwic Index to the Government of Ontario is a companion reference directory to the Ontario Government Telephone Directory and is available from either the Ministry of Government Services Publications Service, 5th Floor, 880 Bay Street, Toronto, M7A 1N8 or the Ontario Government Bookstore, 880 Bay Street at Grosvenor, Toronto (Price — $4.00 + .28¢ tax).

TELEPHONE AND DIRECTORY COORDINATORS

Agriculture & Food — C. Russell 5-5961

Attorney General — Mrs. H. Gritton 5-9010

Cabinet Office — Mrs. V. Niggl 5-7099

Civil Service Commission — P.S. Facer 5-0509

Colleges & Universities — J.A. Conway 5-1354

Community & Social Services —
N McCombe 5-5008
B.H. Gutteridge (Telephone) 5-5006

Consumer & Commercial Relations — D.S. Smith 3-0396

Correctional Services — Mrs. B. Lorion 750-3321

Culture & Recreation —
Mrs. S. Fleming (Directory) 5-7486
Mr. Z. Sekul (Telephone) 5-7486

Education — Mrs. A. Detienne 5-4275

Energy — P.S. Facer 5-0509

Environment — N. Strutt 5-3994

Government Services —
J. Vanner (Directory) 5-9215
Mrs. G. Barry (Telephone) 5-9275

Health —
Mrs. N. Whitmore (Directory) 5-2431
L. Evans (Telephone) 5-2431

Housing —
D. Pomposo (Directory) 5-9713
N. Billinger (Telephone) 5-9713

Industry & Tourism —
Mrs. M. Green (Directory) 5-4323
Mrs J Simons (Telephone) 5-4323

Intergovernmental Affairs — P. S. Facer 5-0509

Justice Policy Field — J.J. Richards 5-2830

Labour — R. Hogarth 5-6115

Legislative Assembly —
P.C. — Mrs. I. Freeland (Directory) 5-2337
Lib. — J. Novak (Directory) 5-1026
N.D.P. — Ms. M. Boyd (Directory) 5-9349

Legislative Building — G. Laws (Telephone) 5-6415

Liquor Control Board —
A. Mallory (Directory) 5-4931
G. Bailey (Telephone) 5-4971

Management Board — P.S. Facer 5-0509

Natural Resources —
R. Armstrong (Telephone) 5-1601
H. Bembridge (Directory) 5-5134

Northern Affairs — Mrs. B. Churchill 5-0288

Office of the Director of Administration —
W. S. Wilson (Directory) 5-9492

Office of the Ombudsman — Miss J. Ortved 869-4001

Office of the Premier — R. McNeil 5-3114

Ontario Place — R. Hunter 5-7617

Press Members — C. Hoy (Directory) 5-2241

Provincial Auditor — J.K. Gillis 5-1386

Resources Development Policy Field —
Ms. S. Allen 5-7708

Revenue — W.T. Bonthron 5-2907

Social Development Policy Field — Ms E. Hammond 5-5190

Solicitor General —
Miss A.J. Holwerda (Directory) 5-7115
H.G. Knox (Telephone) 5-3931

Transportation & Communications — N.J. M'Queen 8-3364

Treasury and Economics — P. S. Facer 5-0509

Workmen's Compensation Board — A. Bell 5-9526

GENERAL INFORMATION

GOVERNMENT TELEPHONE SYSTEMS

The Telecommunication Services Branch of the Ministry of Government Services provides telephone systems throughout the province for public servants to use in communicating with each other and with the public, in the conduct of Government business. At Queen's Park, both a Centrex telephone system, which facilitates direct-in-dialing, and access to an Inter-City Network for inter-city calling, are provided to serve ministries and agencies in the Toronto area. Centrex systems are also provided in Thunder Bay and London, with additional consolidated systems being planned for other major centres.

TELECOMMUNICATION SERVICES

A complete range of telecommunication services is available to all Government users. Services encompass telephone (local and inter-city), intercom systems, radio telephone systems, teletype systems, data communication systems, radio systems, facsimile, video, satellite and various other special telecommunication systems. New and improved common service voice, data, teleconference, radio and other services are presently under development, and will be introduced as soon as available.

Services provided include those of both an operational and an advisory nature. Operational services include telecommunication systems design, systems/service acquisition, systems implementation, and the provision and management of common telecommunication services (Centrex services, Inter City Network). Telecommunication advisory services include system feasibility studies, systems planning, hardware and software evaluation, project management and coordination and both the preparation of request for proposals and the evaluation of supplier proposals.

To obtain additional information or assistance regarding these services, call the Telecommunication Services Branch at 5-6265 (detailed listings on page 85).

NOTES

NOTES

NOTES

NOTES

NOTES

5576

It is a great pleasure for me to be able to bring you the newest Government Telephone Directory.

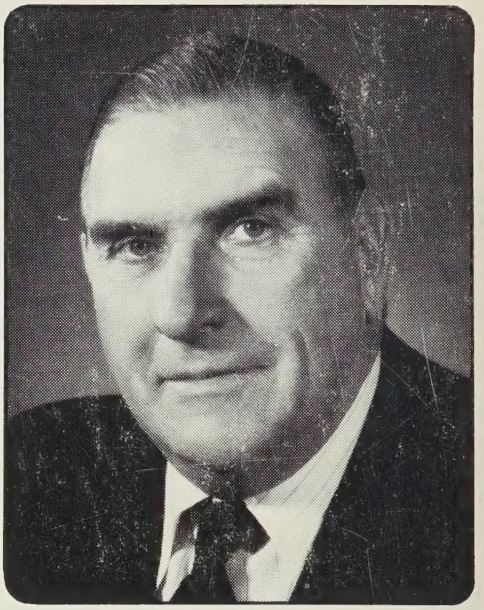

Since the publication of the Directory in August 1978, my staff have been working extremely hard in order to bring the Directory up to date and to make it even more functional than it has been in the past. However, as you may or may not be aware, it is somewhat difficult to keep the Directory completely accurate and due to various changes that do occur it is an almost impossible task to keep every entry correct.

If you have any suggestions as to how the Directory might be changed to better serve you please feel free to write me.

Lorne C. Henderson

The Honourable Lorne C. Henderson
Minister of Government Services

Published by the Ministry of Government Services
Printed by J.C. Thatcher, Queen's Printer for Ontario